

Appendix J: Noise Data

Appendices

This page intentionally left blank.

Noise Levels at Site LT-1
Cherry Avenue and Rosemary Drive, Fontana
Tuesday, June 12 through Thursday, June 14, 2018

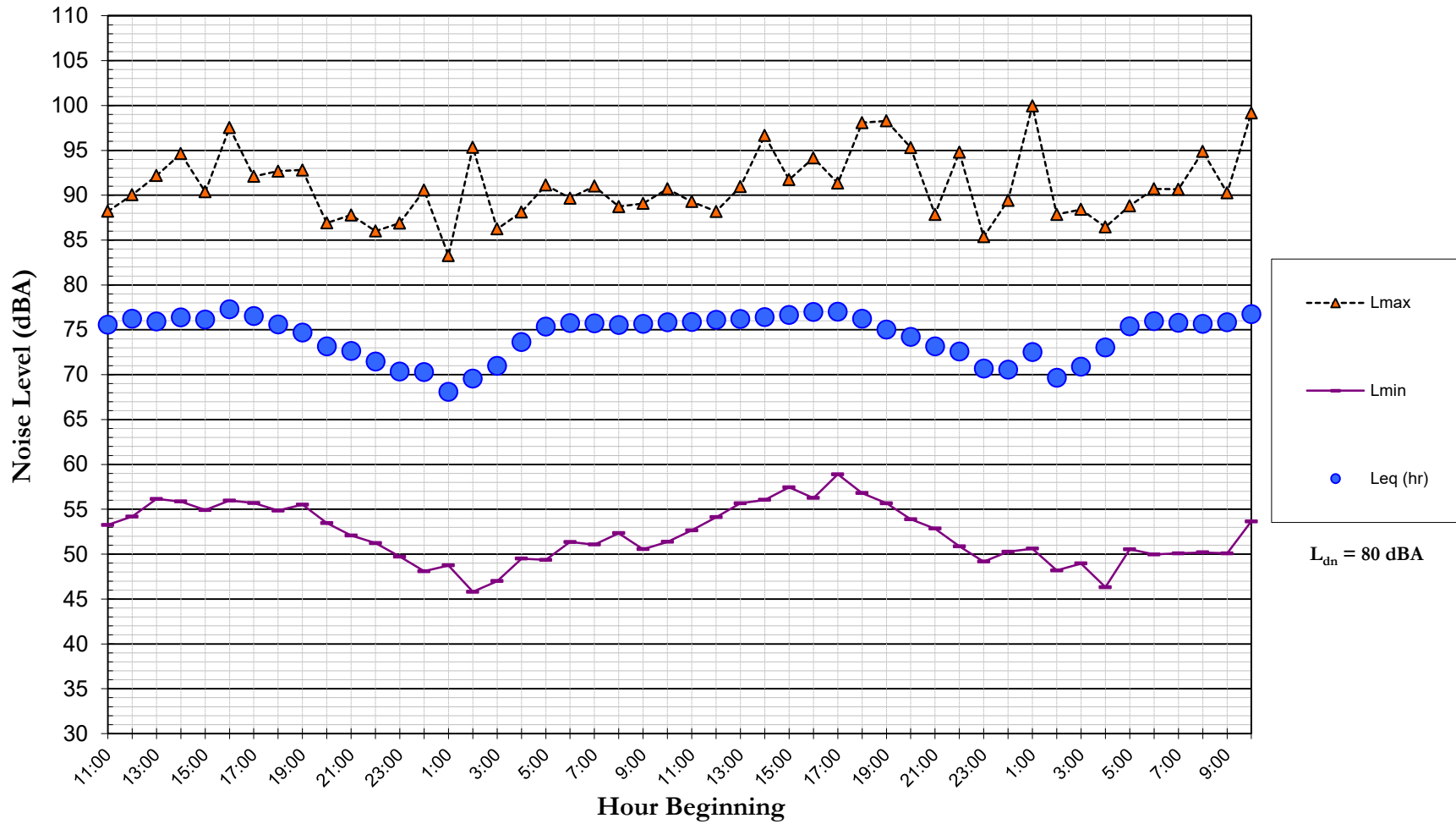

Noise Levels at Site LT-2
Hemlock Avenue and Quail Lane, Fontana
Tuesday, June 12 through Thursday, June 14, 2018

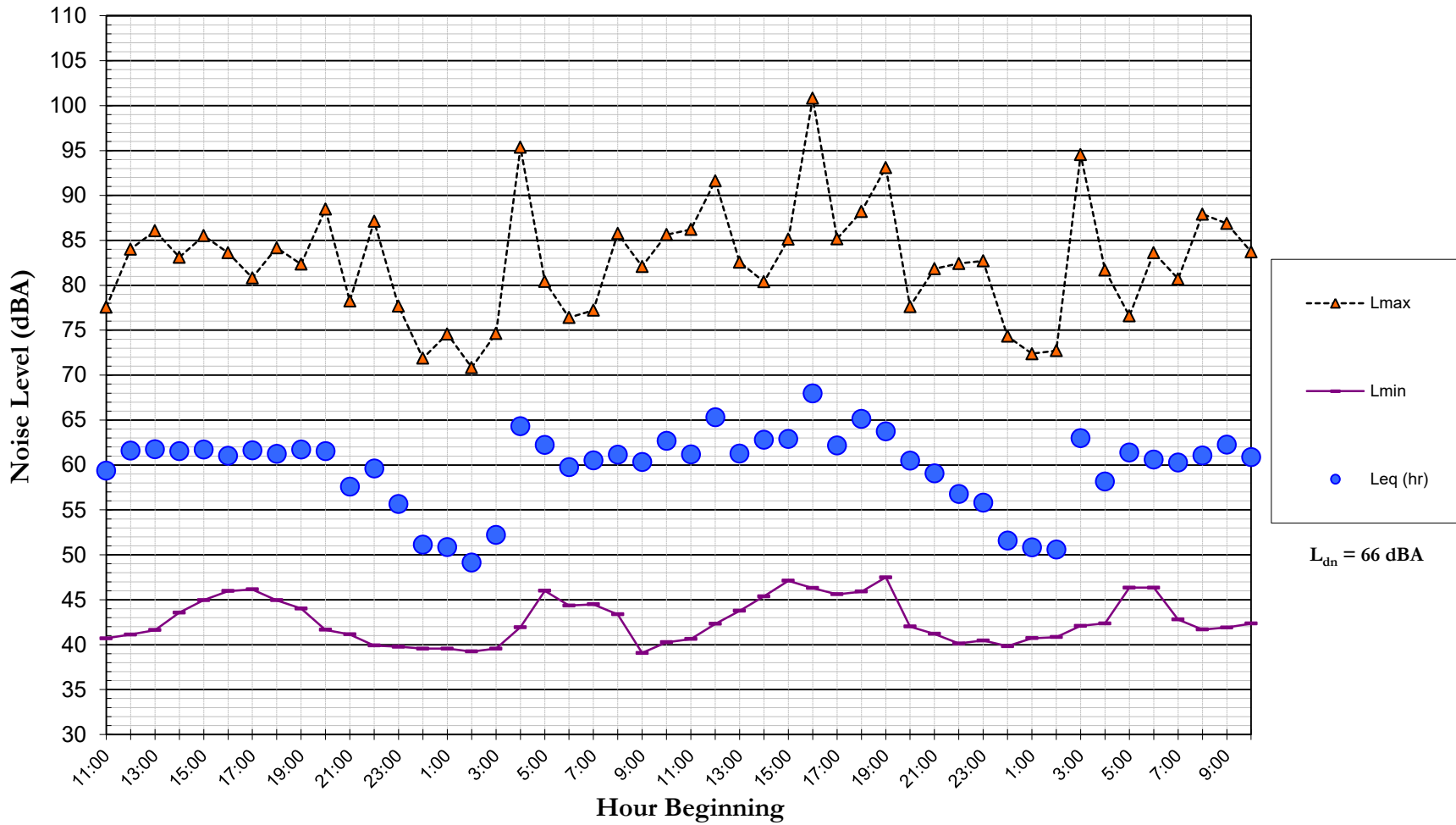

Noise Levels at Site LT-3
San Bernardino Ave and Locust Avenue, Bloomington
Tuesday, June 12 through Thursday, June 14, 2018

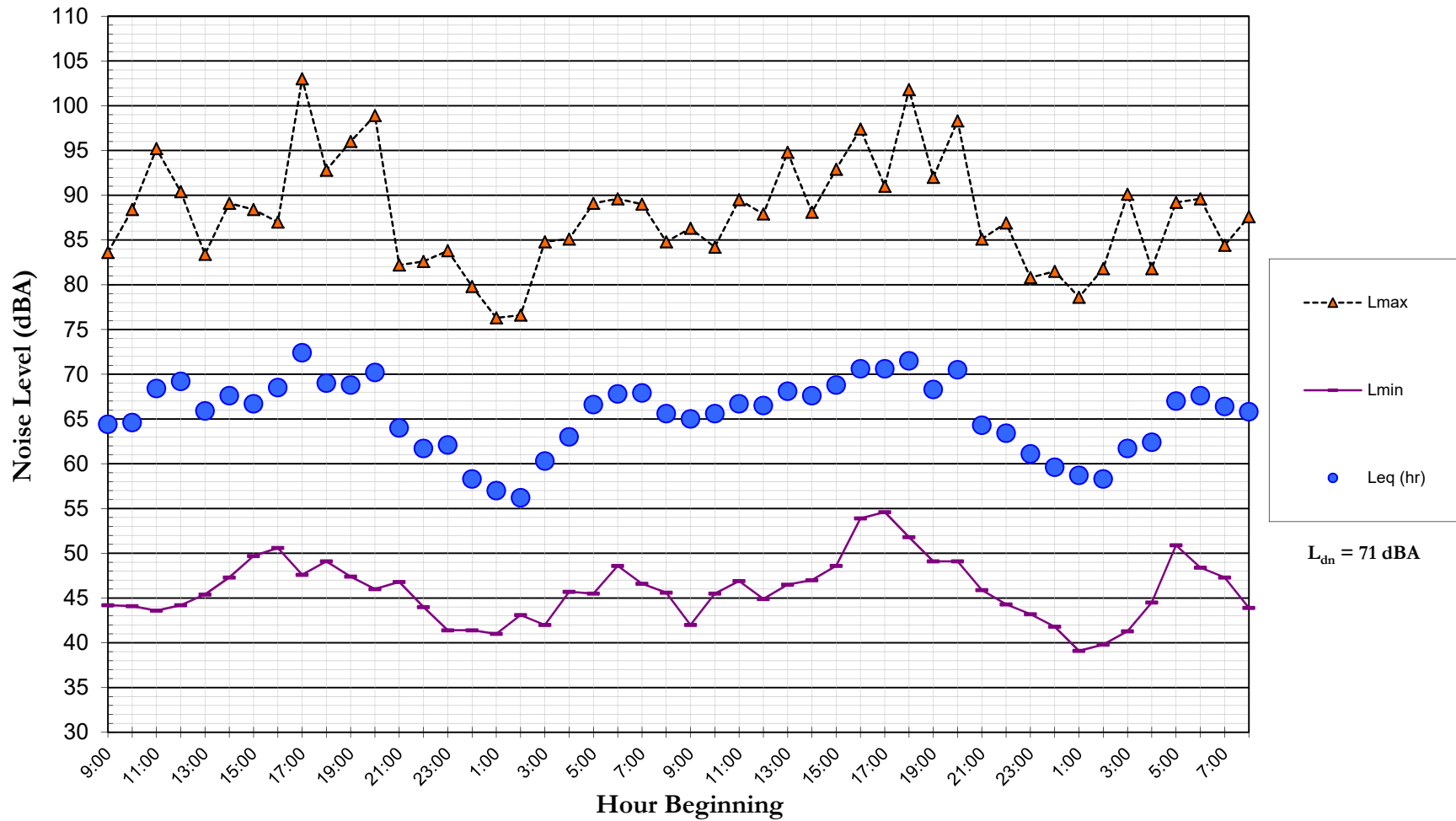

Noise Levels at Site LT-4
Santa Ana Avenue and Larch Avenue, Bloomington
Tuesday, June 12 through Thursday, June 14, 2018

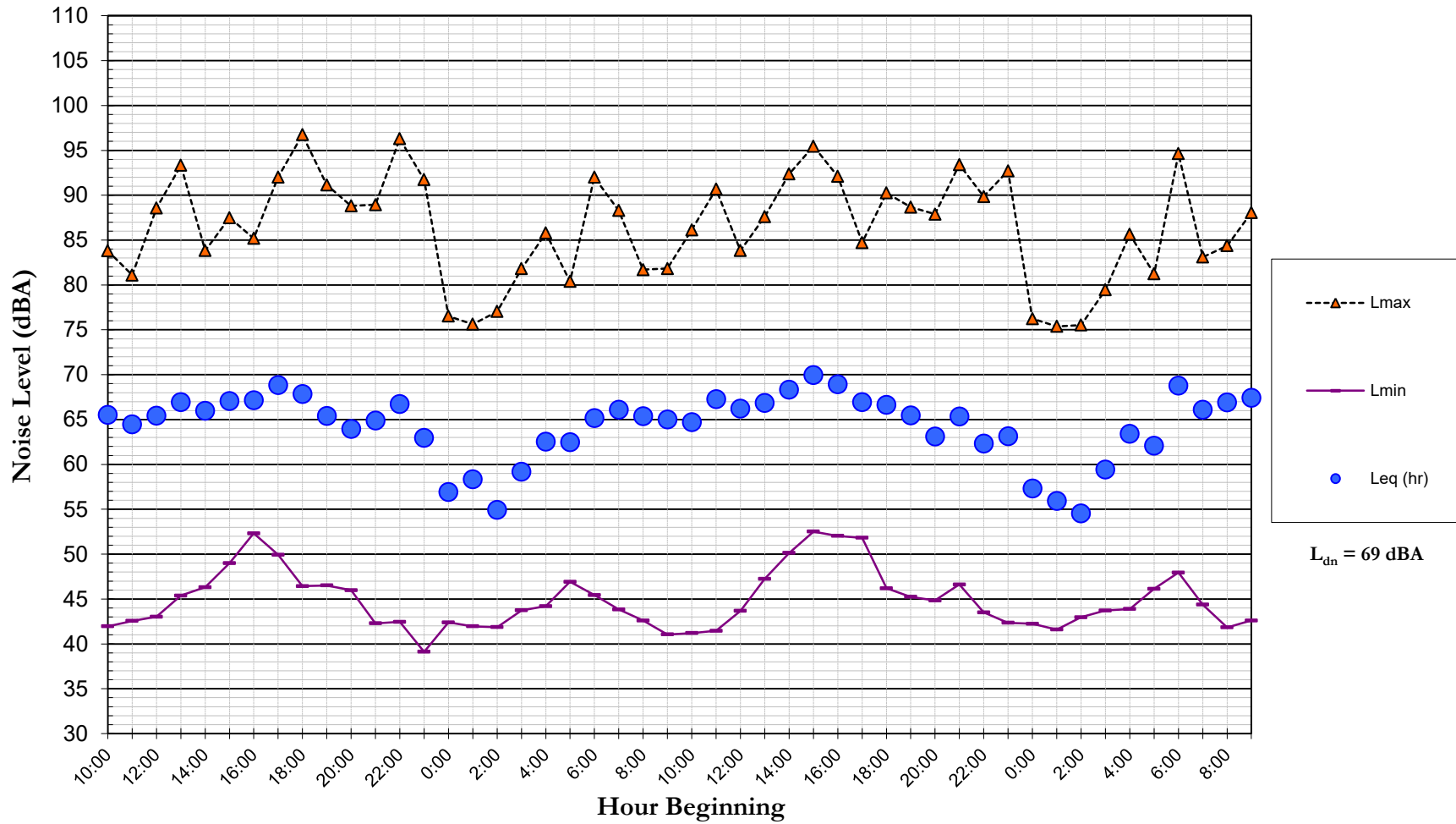

5 Environmental Analysis
 Fig. J-4 Noise Level at Site LT-4

Noise Levels at Site LT-5
Nevada Street, Redlands
Tuesday, June 12 through Thursday, June 14, 2018

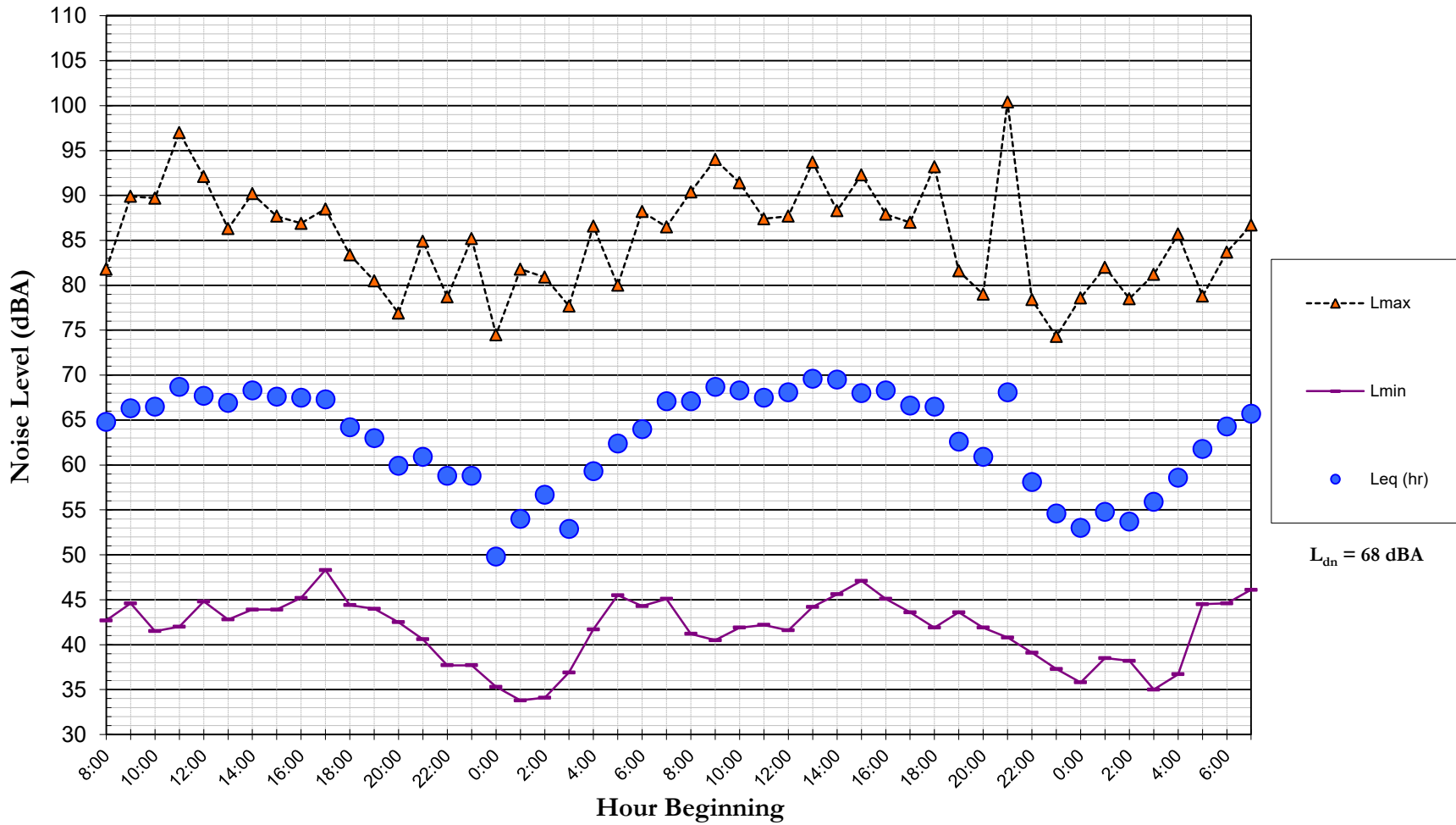

5 Environmental Analysis
 Fig. J-5 Noise Level at Site LT-5

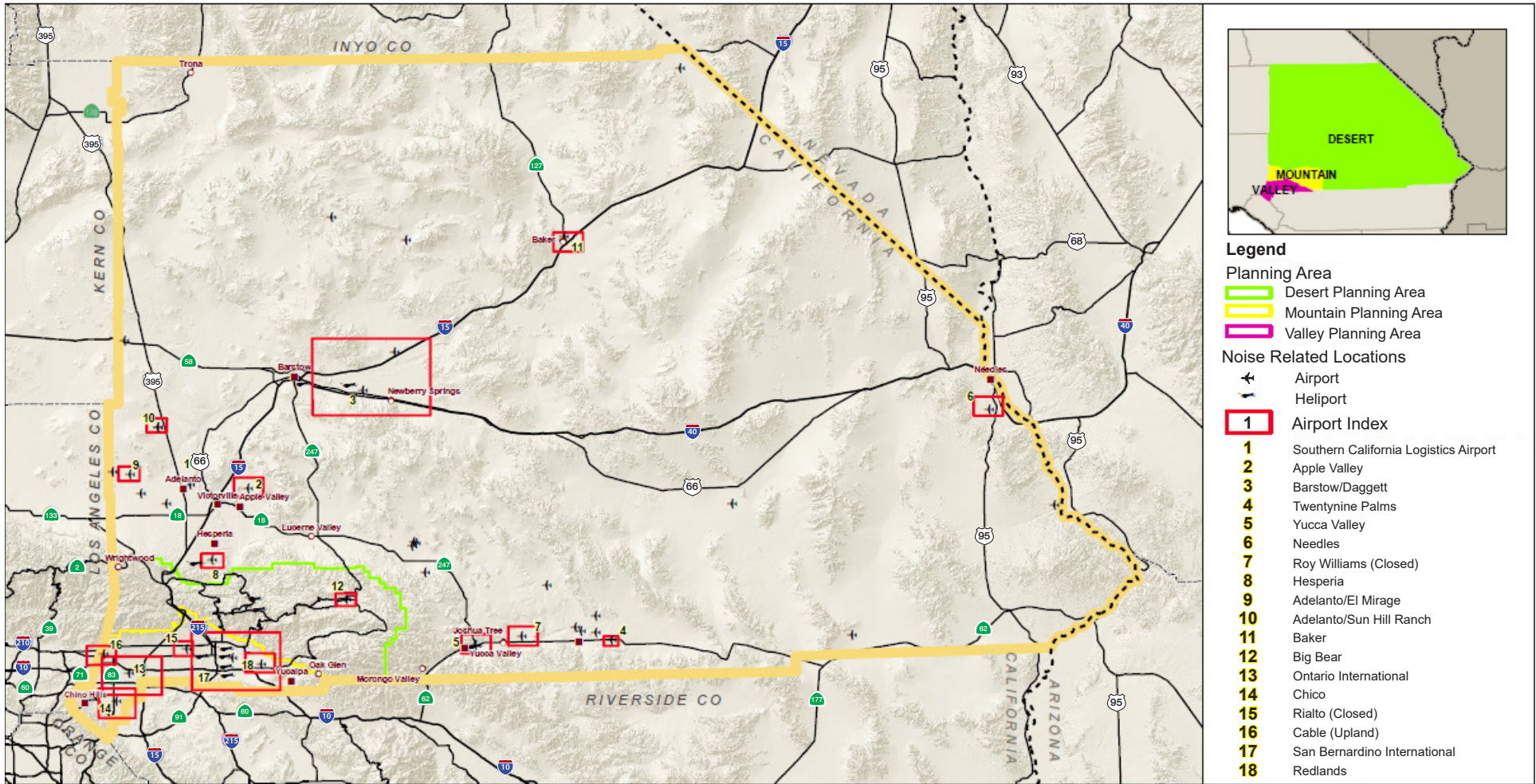

Sources: County of San Bernardino, 2005



- City (Purple square)
- Community (Pink circle)
- Highway/Freeway (Thick black line)
- San Bernardino County (Yellow outline)
- Surrounding County (Dashed black line)
- State Boundary (Dotted black line)

5 Environmental Analysis
Fig. J-6 Key Map of Aircraft Noise Contour Maps

DRAFT

J-6



COUNTYWIDE PLAN
Environmental Impact Report

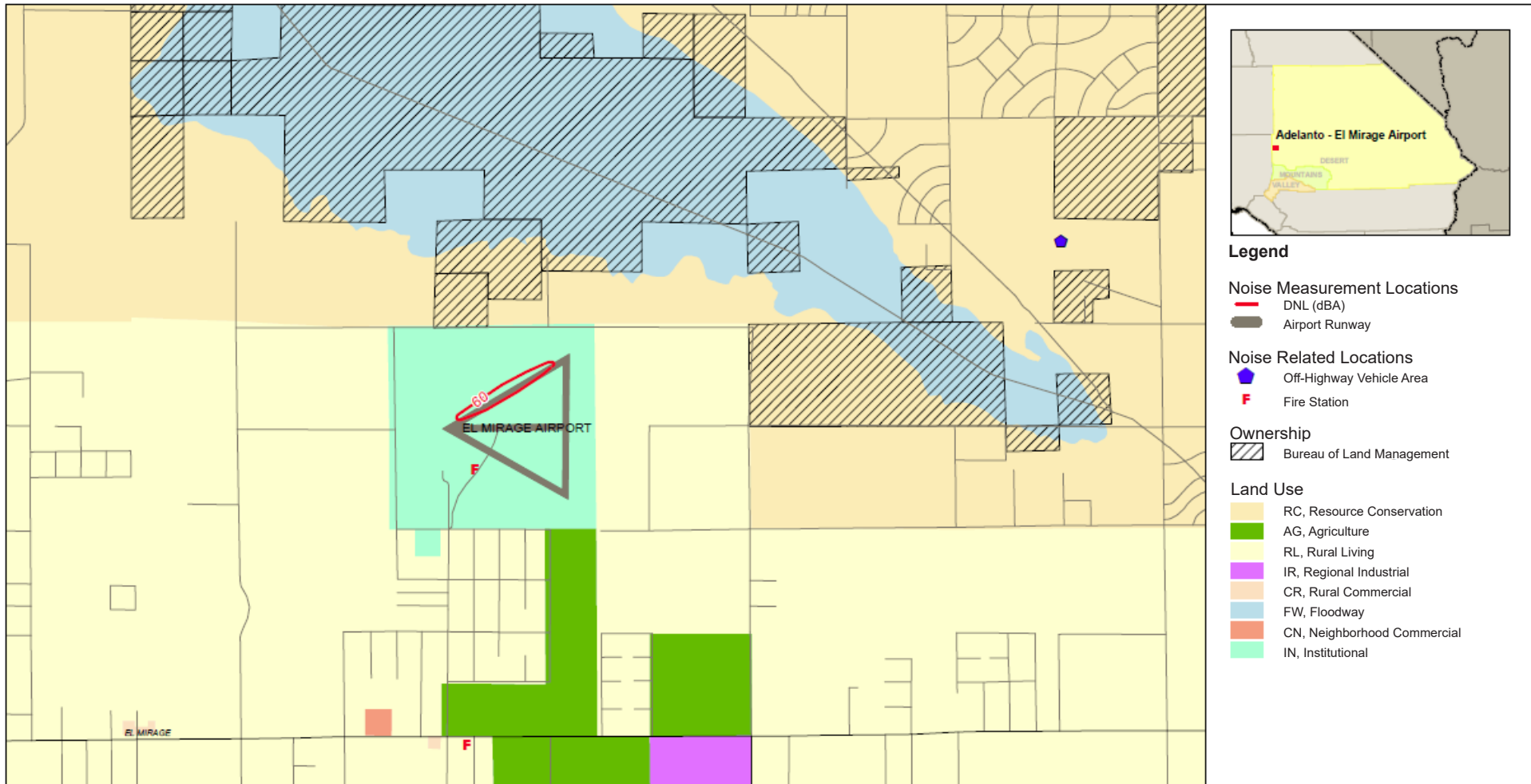

Sources: County of San Bernardino, 2005

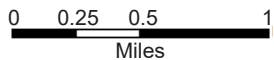

- Community
- ▬ Highway/Freeway
- ▬ Major Road
- City Street
- +— Railroad

5 Environmental Analysis
 Fig. J-7 Aircraft Noise Exposure - Adelanto - El Mirage

DRAFT

J-7



COUNTYWIDE PLAN
 Environmental Impact Report

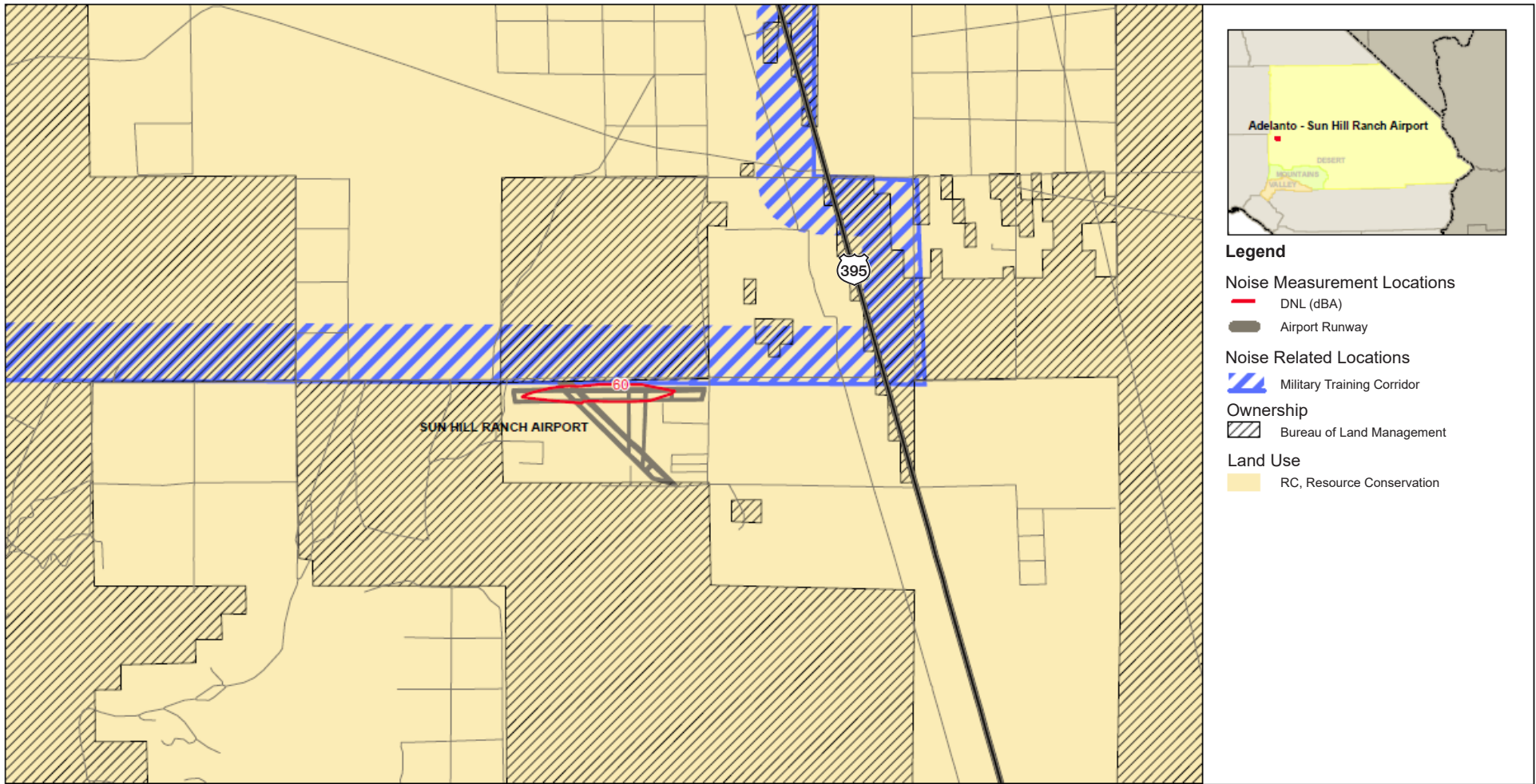

Sources: County of San Bernardino, 2005

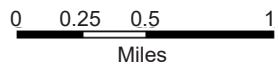

- Community
- Highway/Freeway
- Major Road

City Street

5 Environmental Analysis
 Fig. J-8 Aircraft Noise Exposure - Adelanto - Sun Hill Ranch Airport

DRAFT

J-8



COUNTYWIDE PLAN
 Environmental Impact Report

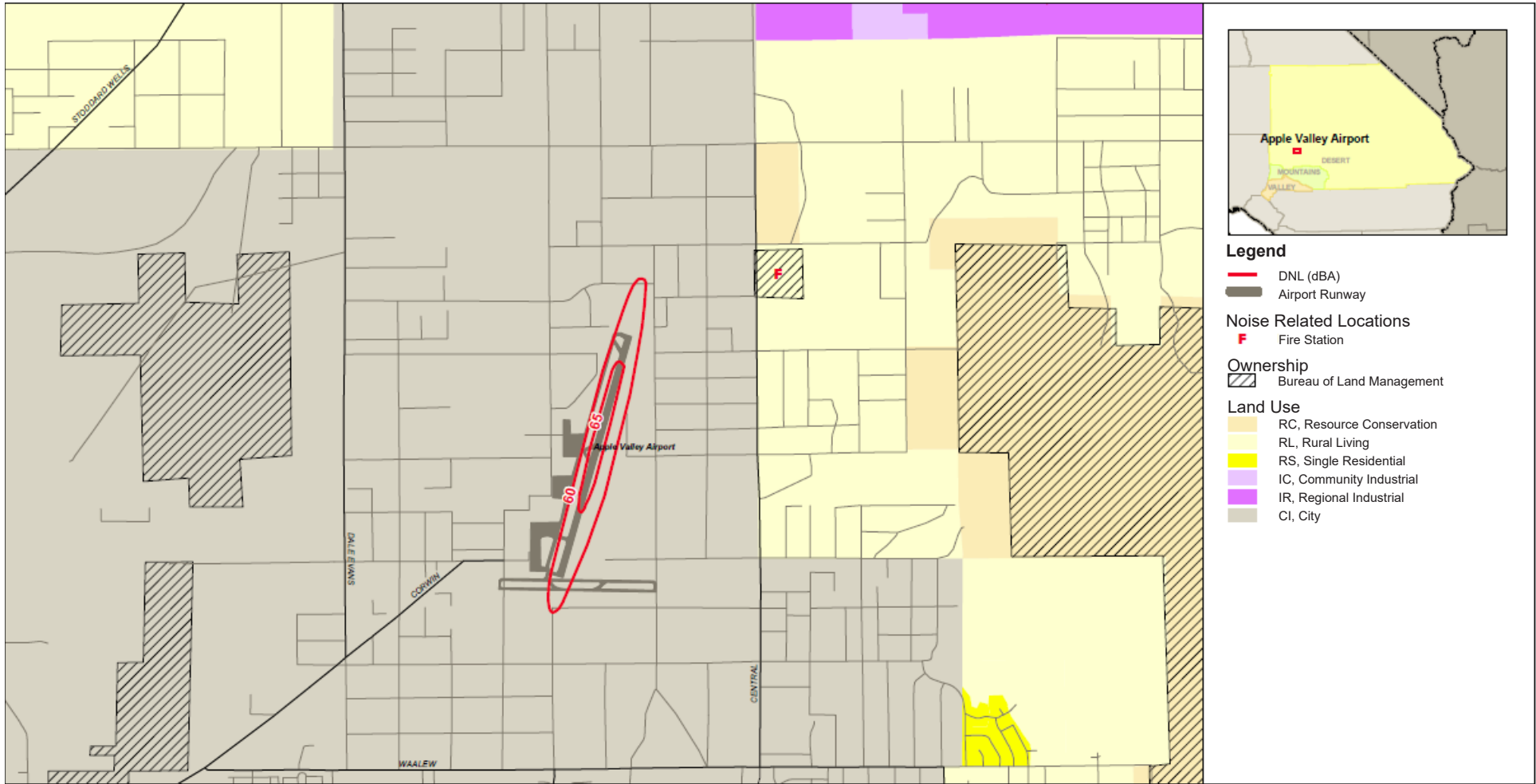

Sources: County of San Bernardino, 2005

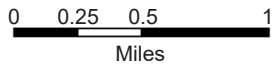

- Highway/Freeway
- Major Road
- City Street

5 Environmental Analysis
Fig. J-9 Aircraft Noise Exposure - Apple Valley Airport

DRAFT

J-9



COUNTYWIDE PLAN
Environmental Impact Report

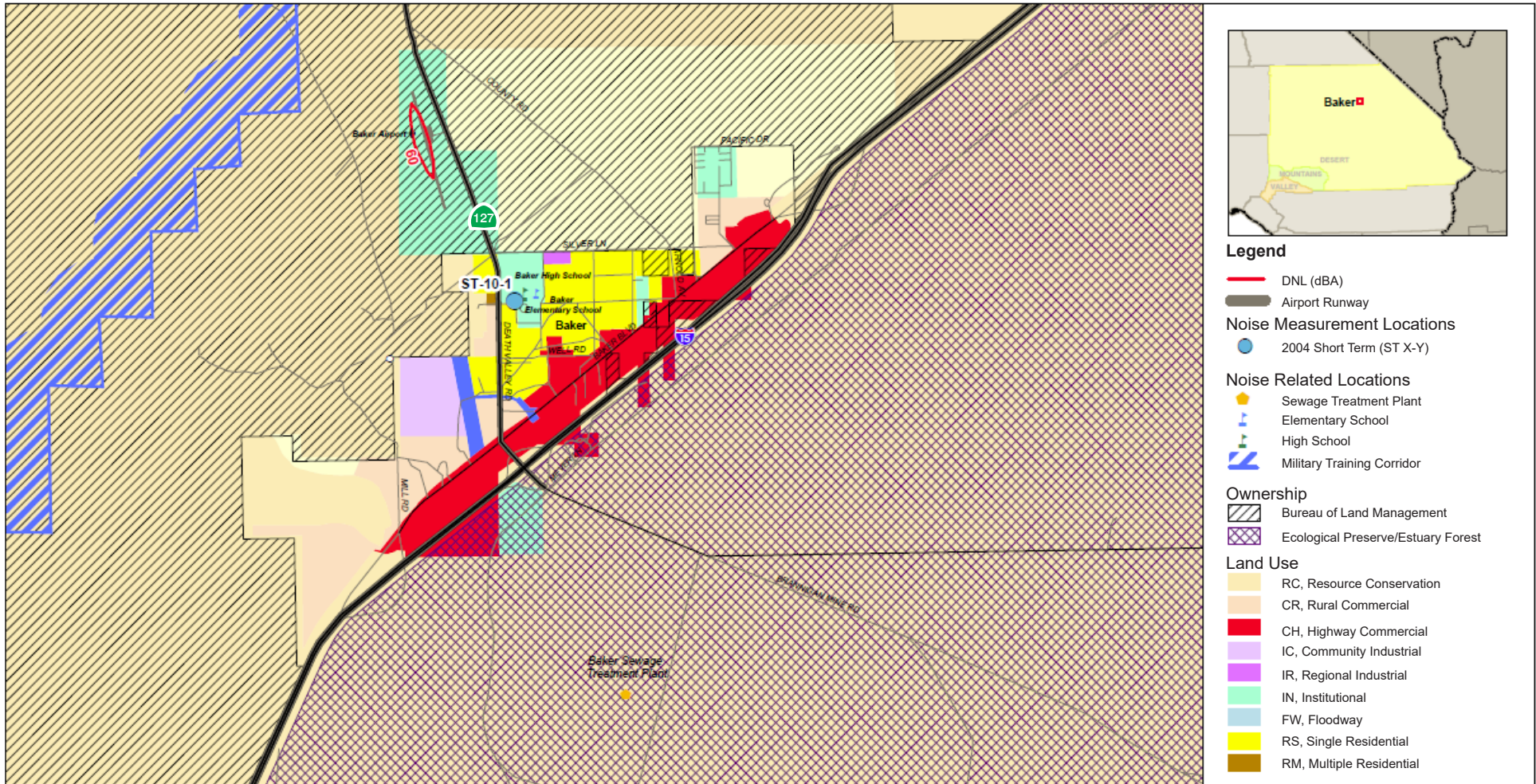

Sources: County of San Bernardino, 2005

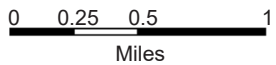

- Community
- Highway/Freeway
- Major Road
- City Street

5 Environmental Analysis
 Fig. J-10 Aircraft Noise Exposure - Baker Airport

DRAFT

J-10



COUNTYWIDE PLAN
 Environmental Impact Report

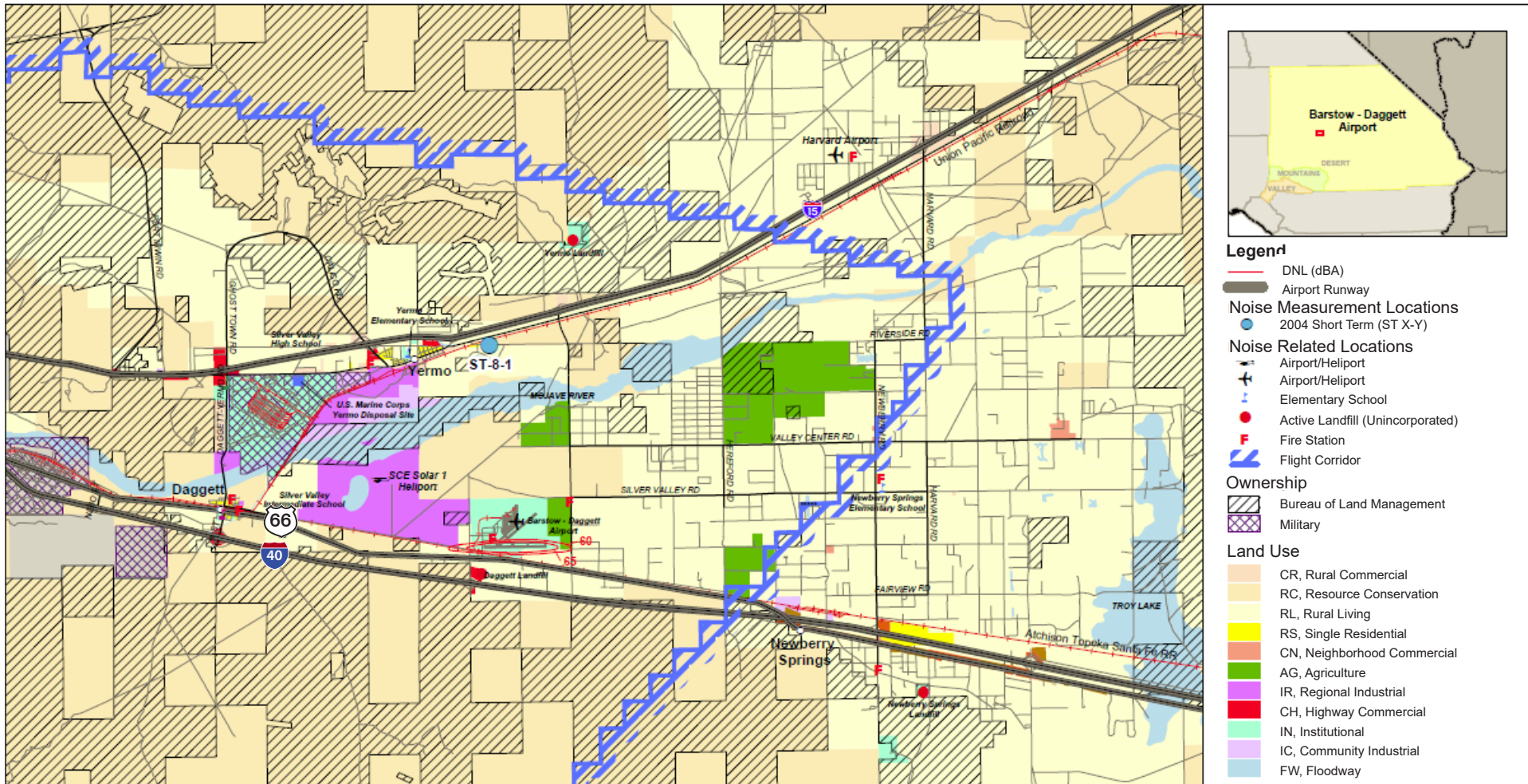

Sources: County of San Bernardino, 2005

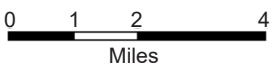

- Community
- Highway/Freeway
- Major Road
- City Street
- +— Railroad

5 Environmental Analysis
 Fig. J-11 Aircraft Noise Exposure
 - Barstow-Daggett Airport

DRAFT

J-11



COUNTYWIDE PLAN
 Environmental Impact Report

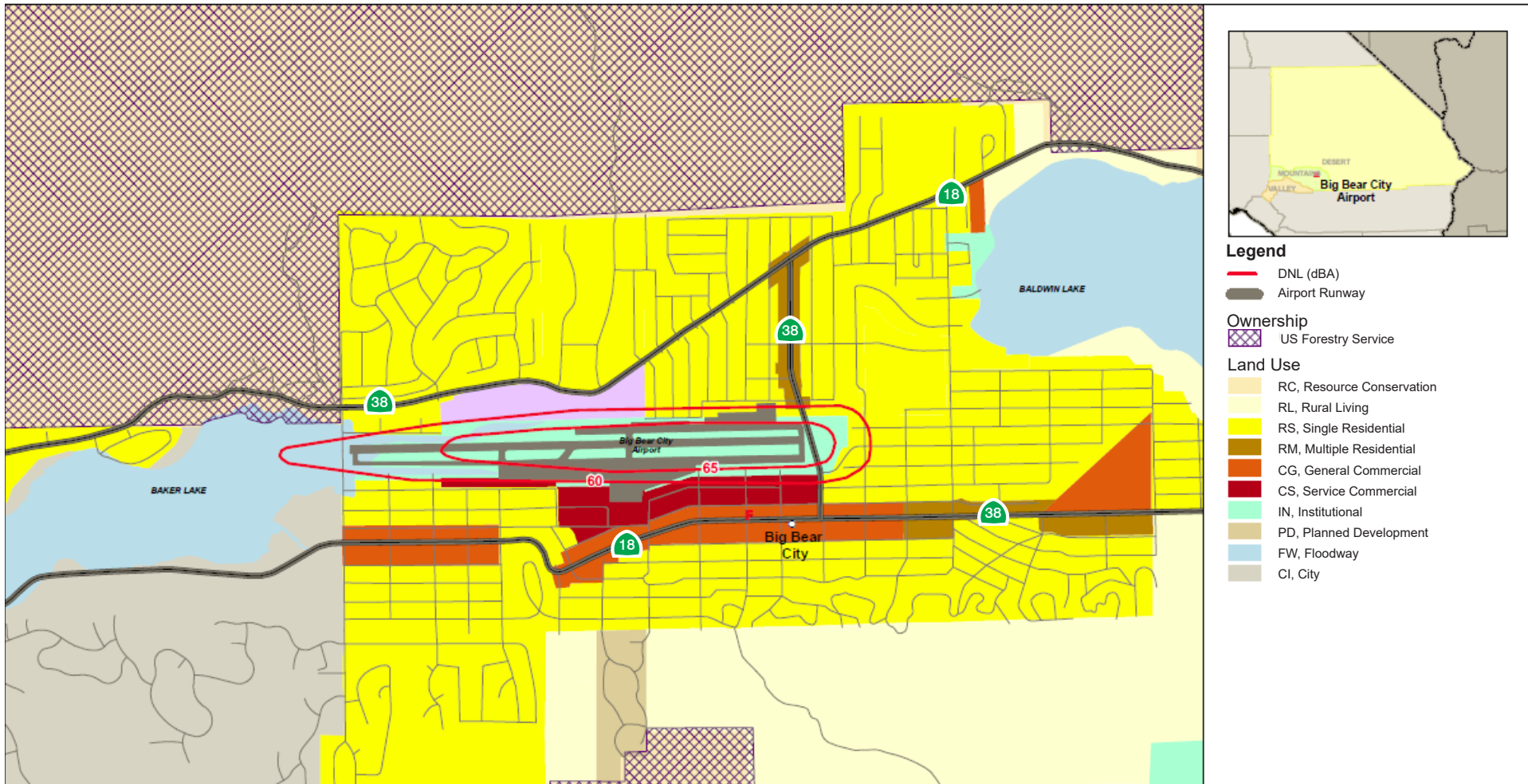

Sources: County of San Bernardino, 2005

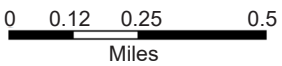

- Community
- ▬ Highway/Freeway
- ▬ Major Road

▬ City Street

5 Environmental Analysis
Fig. J-12 Aircraft Noise Exposure - Big Bear City Airport

DRAFT

J-12



COUNTYWIDE PLAN
Environmental Impact Report

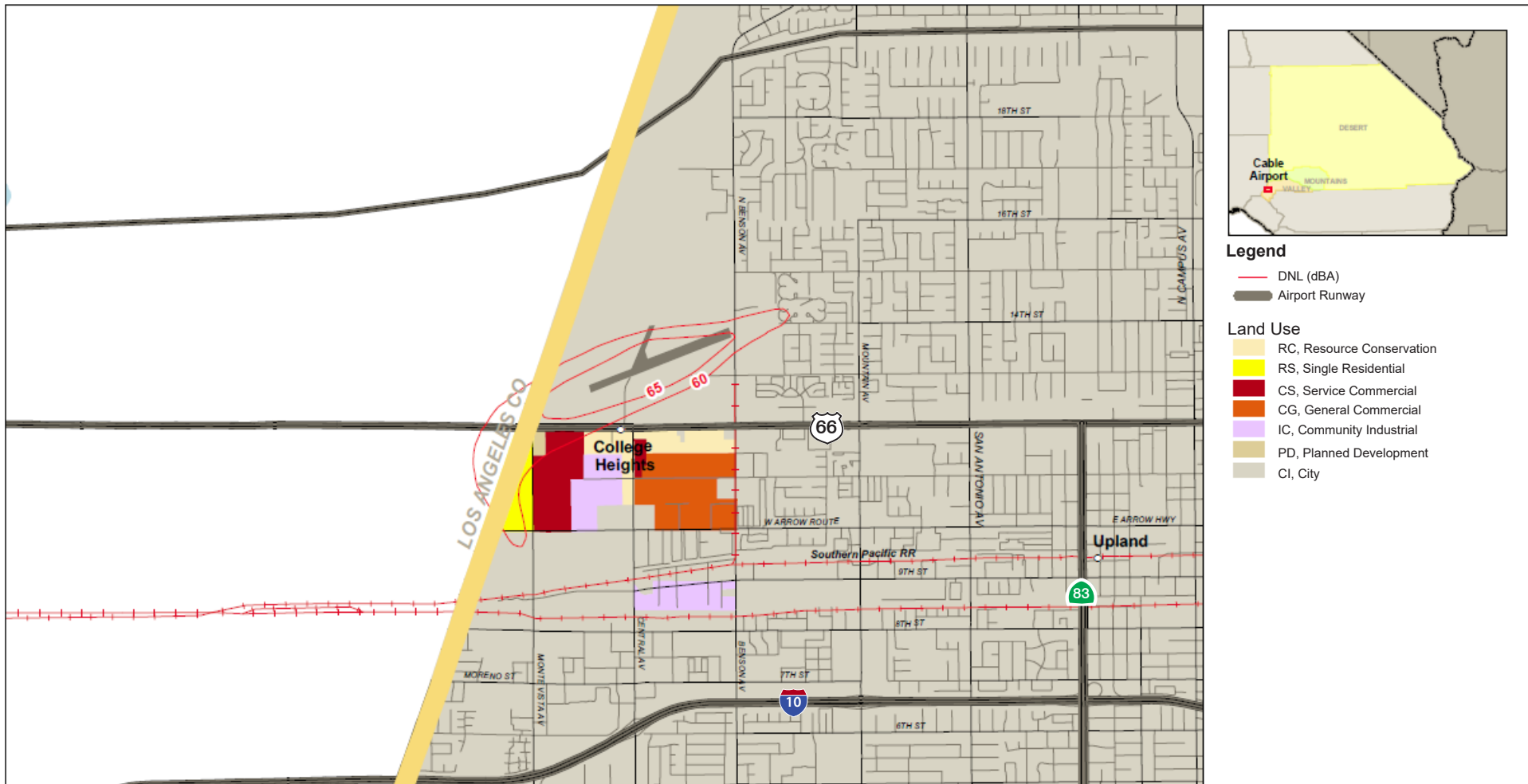

Sources: County of San Bernardino, 2005

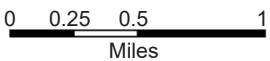

- Community
- Highway/Freeway
- Major Road
- San Bernardino County
- City Street
- Railroad

5 Environmental Analysis
 Fig. J-13 Aircraft Noise Exposure - Cable Airport

DRAFT

J-13



COUNTYWIDE PLAN
 Environmental Impact Report

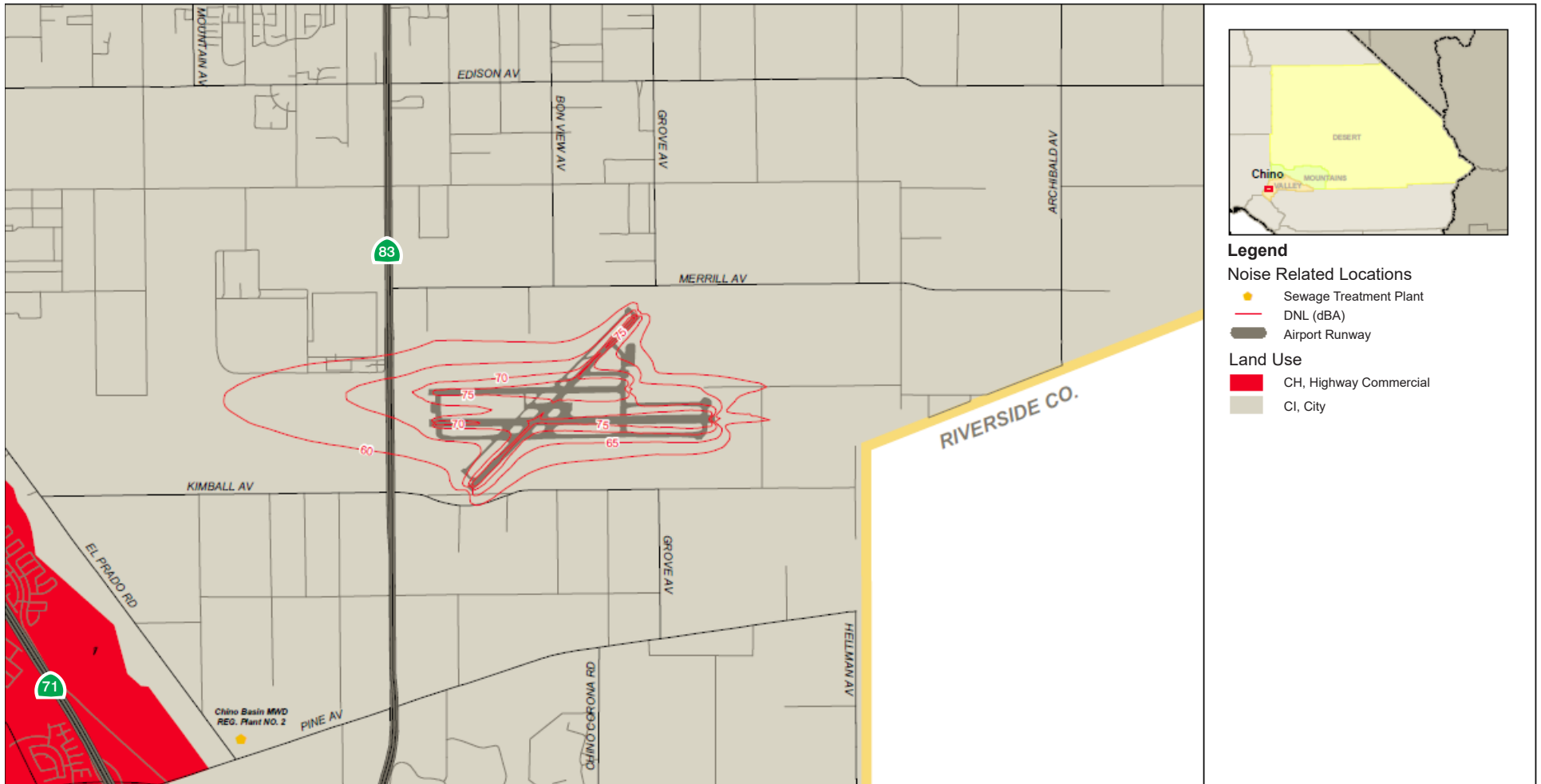

- Legend**
- Noise Related Locations**
- Sewage Treatment Plant
 - DNL (dBA)
 - Airport Runway
- Land Use**
- CH, Highway Commercial
 - CI, City

Sources: County of San Bernardino, 2005

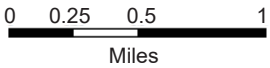

- Community
- Highway/Freeway
- Major Road
- City Street
- Railroad
- County Line

5 Environmental Analysis
 Fig. J-14 Aircraft Noise Exposure
 - Chino Airport

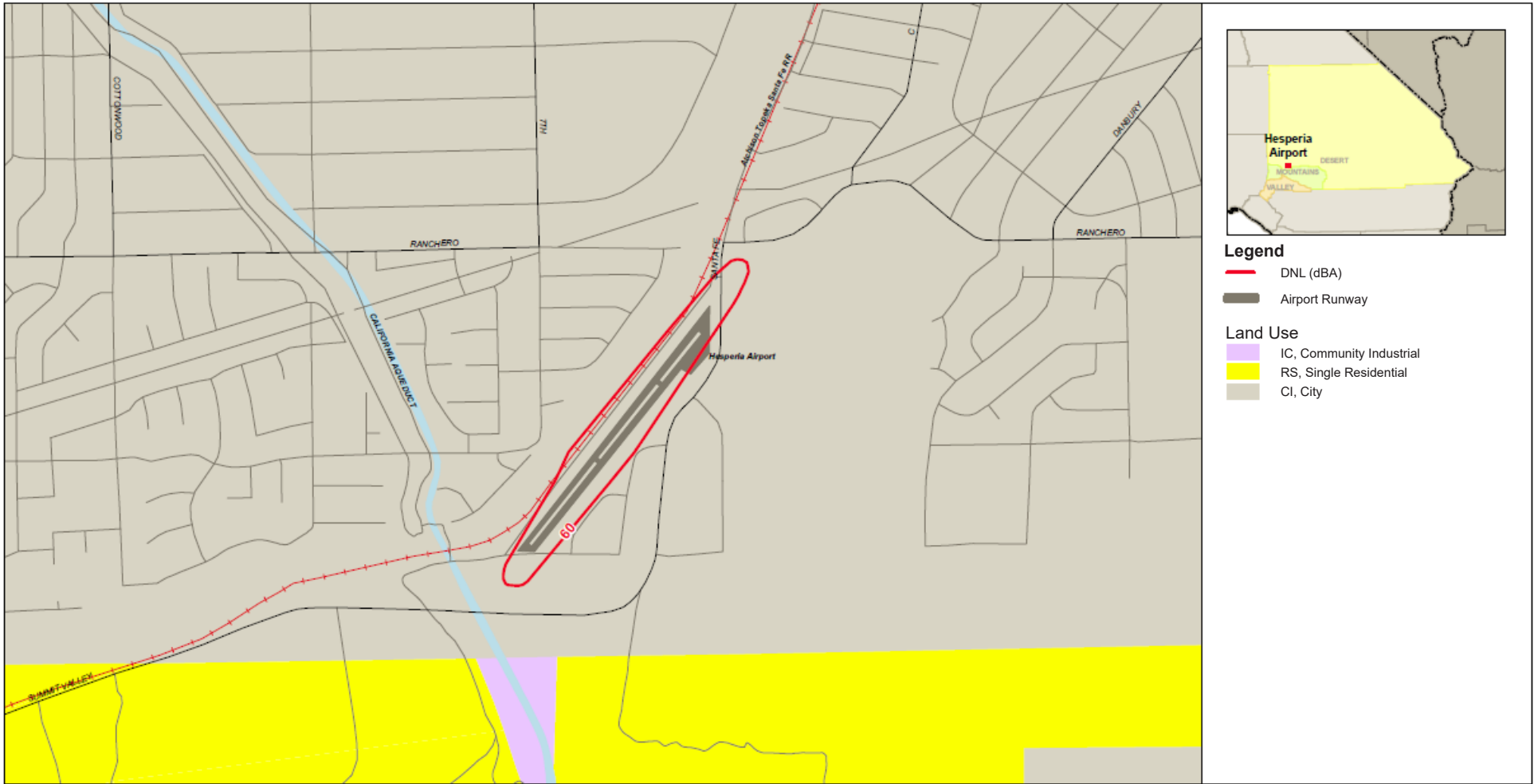

Legend

- DNL (dBA)
- Airport Runway

Land Use

- IC, Community Industrial
- RS, Single Residential
- CI, City

Sources: County of San Bernardino, 2005

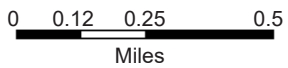

- Community
- City Street
- ▬ Highway/Freeway
- - - Railroad
- Major Road

5 Environmental Analysis
Fig. J-15 Aircraft Noise Exposure - Hesperia Airport

DRAFT

J-15



COUNTYWIDE PLAN
Environmental Impact Report

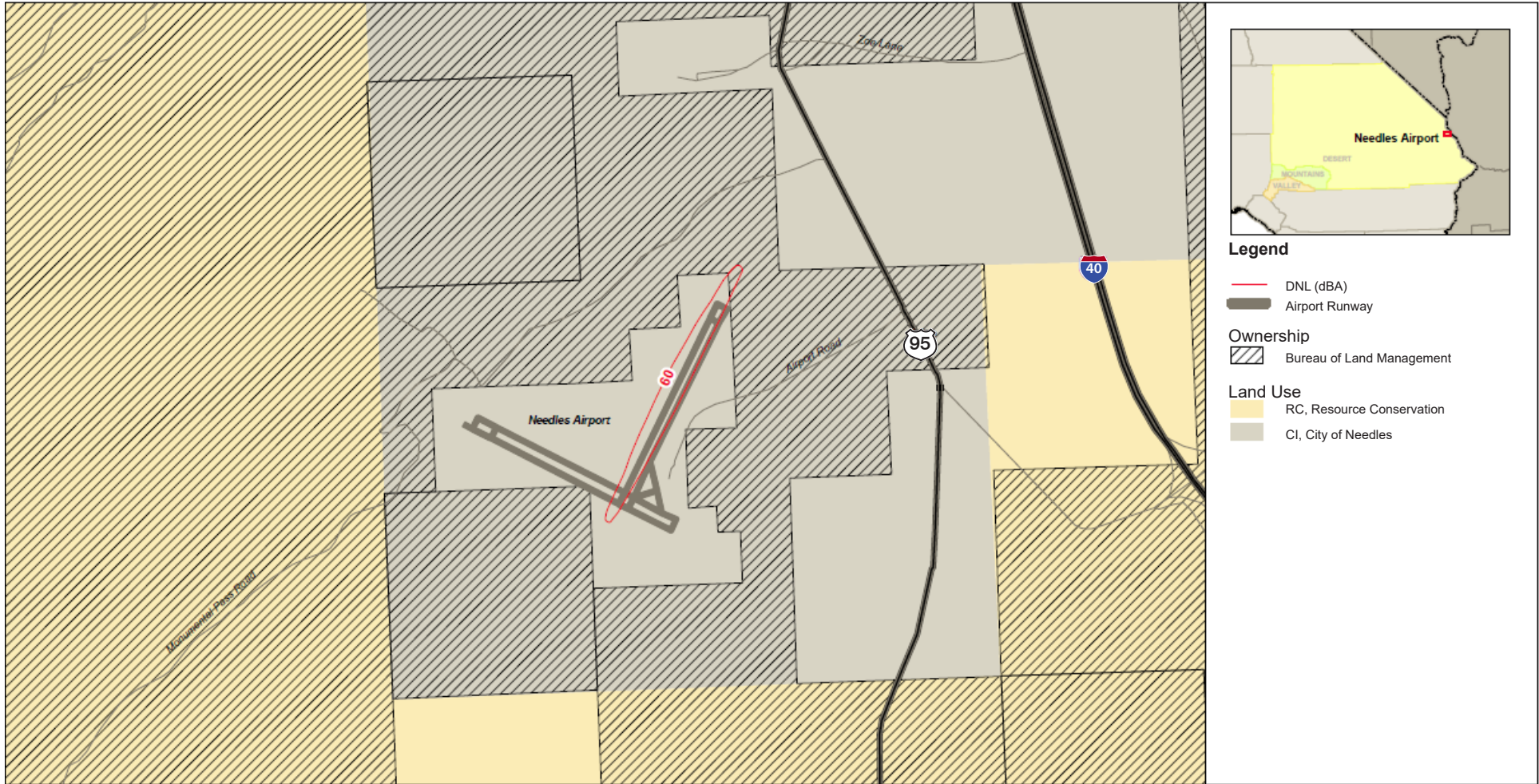

Sources: County of San Bernardino, 2005

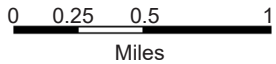

- Community
- ▬ Highway/Freeway
- ▬ Major Road
- City Street

5 Environmental Analysis
Fig. J-16 Aircraft Noise Exposure - Needles Airport

DRAFT

J-16



COUNTYWIDE PLAN
Environmental Impact Report

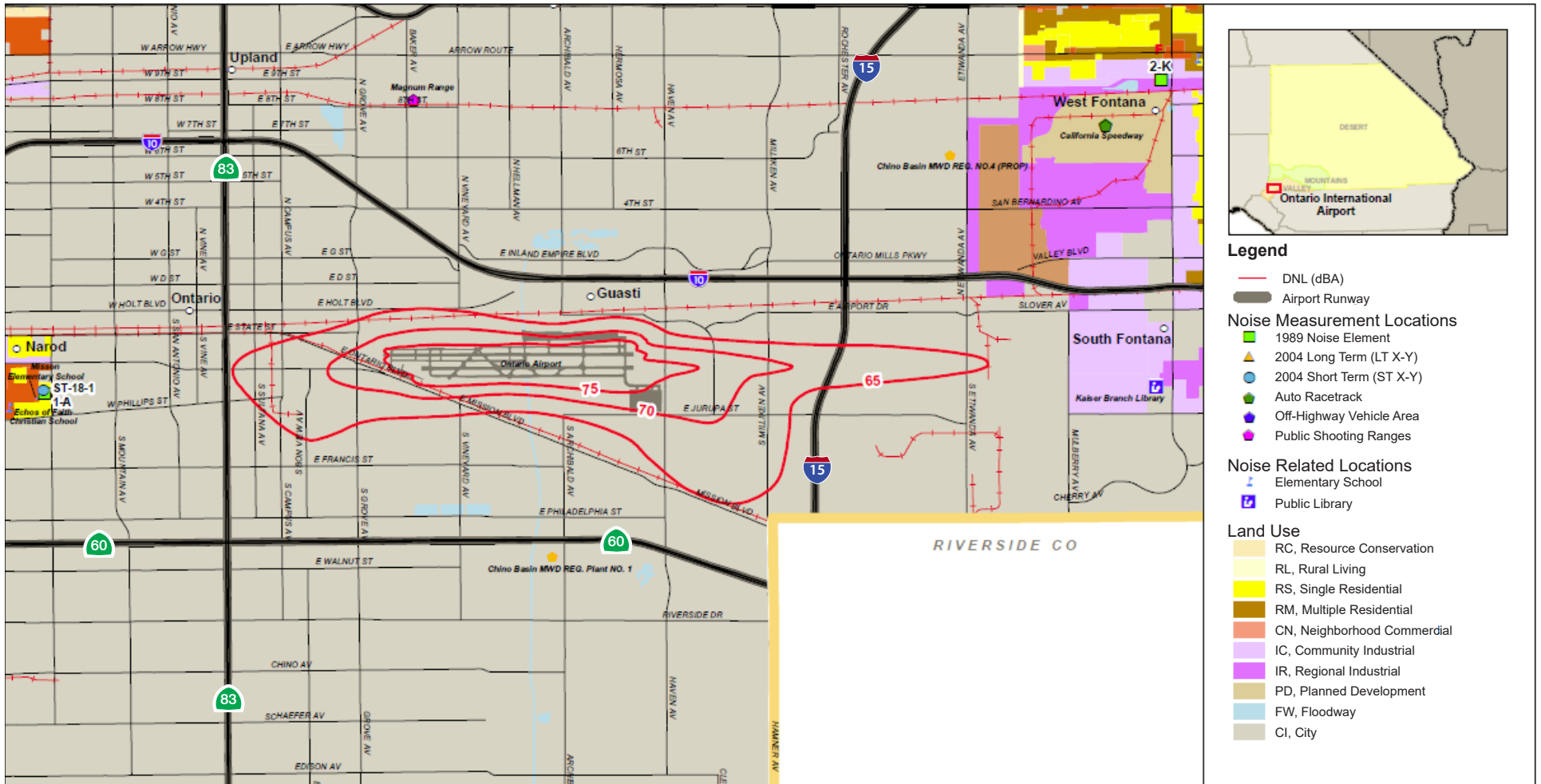

Sources: County of San Bernardino, 2005

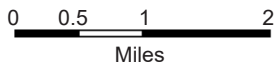

- Community
- Highway/Freeway
- Major Road
- San Bernardino County
- City Street
- Railroad

5 Environmental Analysis
 Fig. J-17 Aircraft Noise Exposure
 - Ontario International Airport

DRAFT



COUNTYWIDE PLAN
 Environmental Impact Report

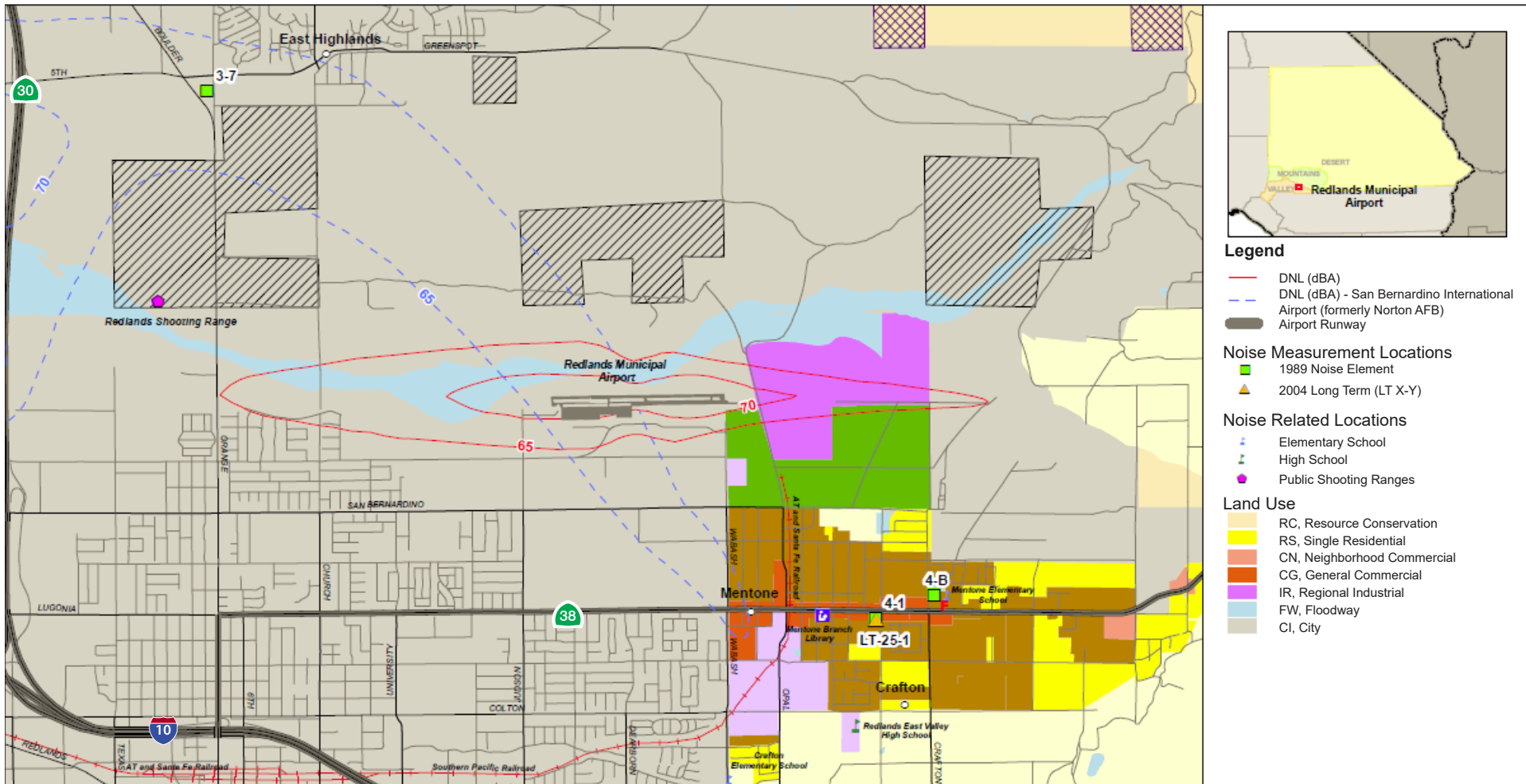

Sources: County of San Bernardino, 2005

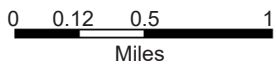

- Community
- Highway/Freeway
- Major Road
- City Street
- Railroad

5 Environmental Analysis
Fig. J-18 Aircraft Noise Exposure
- Redlands Municipal Airport

DRAFT

J-18



COUNTYWIDE PLAN
Environmental Impact Report

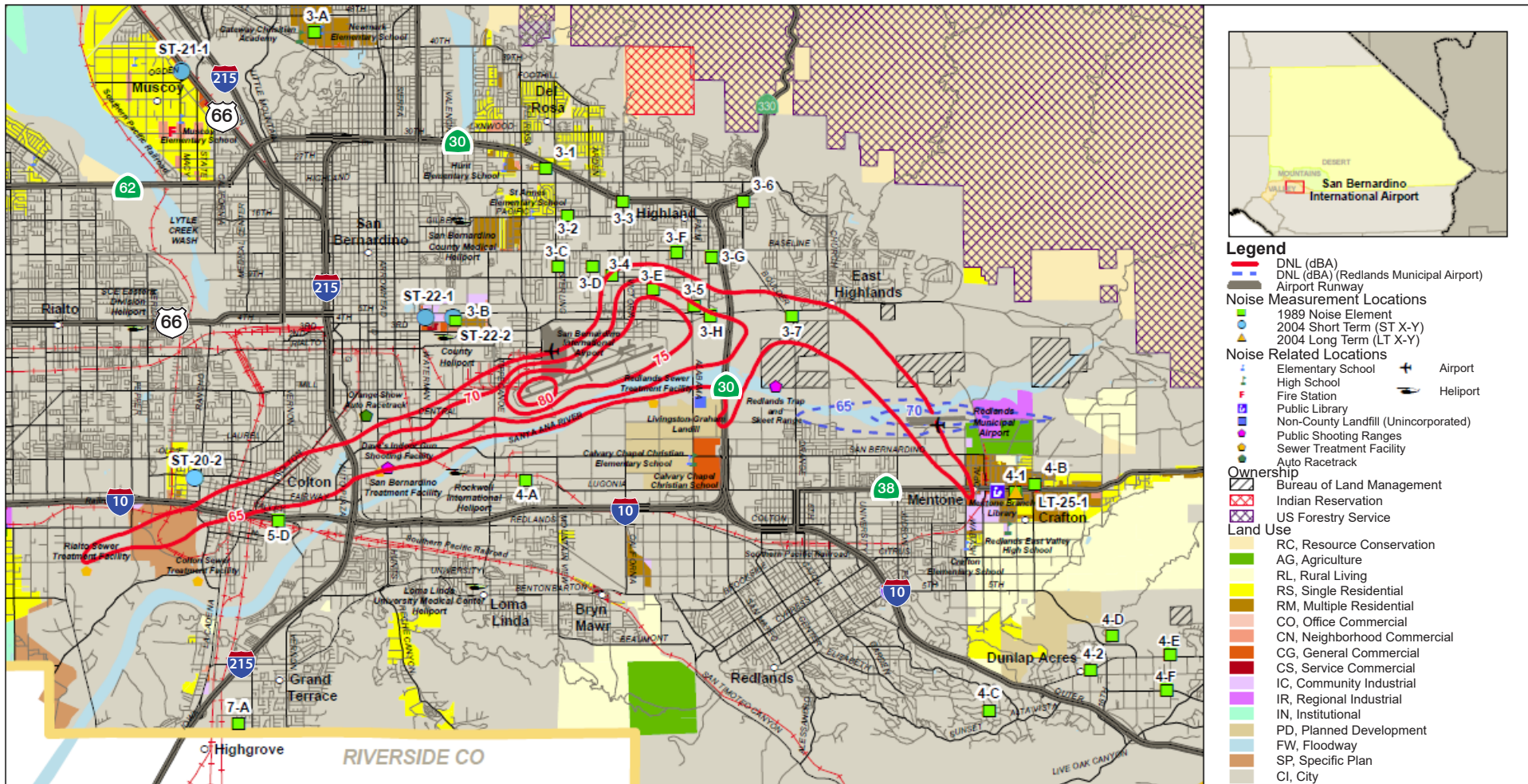

Sources: County of San Bernardino, 2005

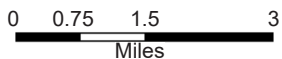

- Community
- Highway/Freeway
- Major Road
- City Street
- Railroad
- County Border

5 Environmental Analysis
 Fig. J-19 Aircraft Noise Exposure
 - San Bernardino International Airport

DRAFT



COUNTYWIDE PLAN
 Environmental Impact Report

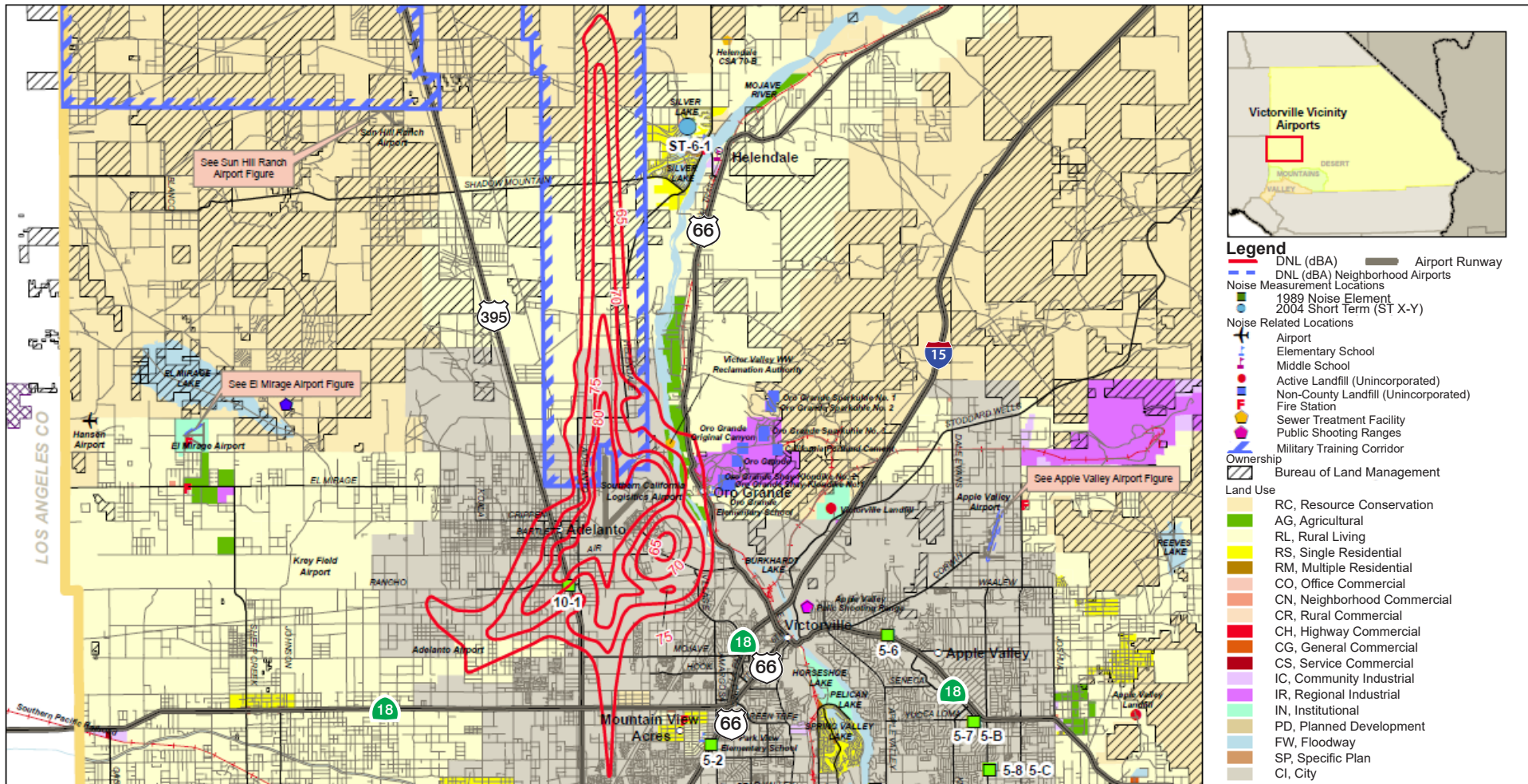

Sources: County of San Bernardino, 2005

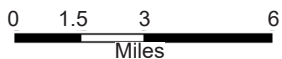

- Community
- Highway/Freeway
- Major Road
- City Street
- +— Railroad
- County Border

5 Environmental Analysis
 Fig. J-20 Aircraft Noise Exposure
 - Southern California Logistics Airport

DRAFT



COUNTYWIDE PLAN
 Environmental Impact Report

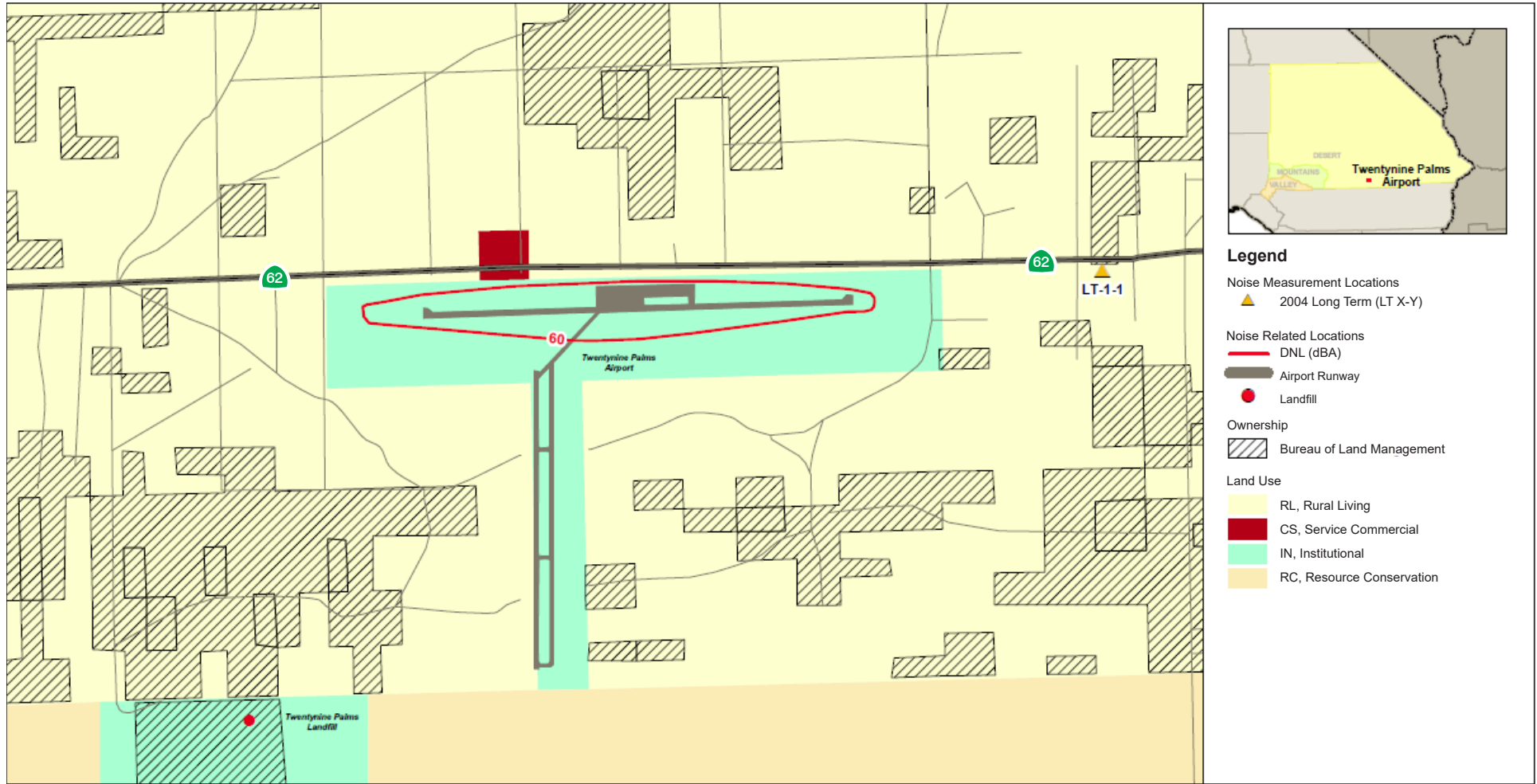

Sources: County of San Bernardino, 2005

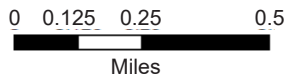

○ Community
 — Highway/Freeway
 — Major Road

— City Street

5 Environmental Analysis
 Fig. J-21 Aircraft Noise Exposure - Twentynine Palms Airport

DRAFT

J-21



COUNTYWIDE PLAN
 Environmental Impact Report

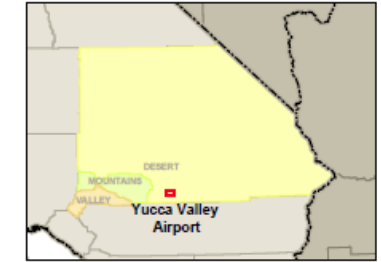
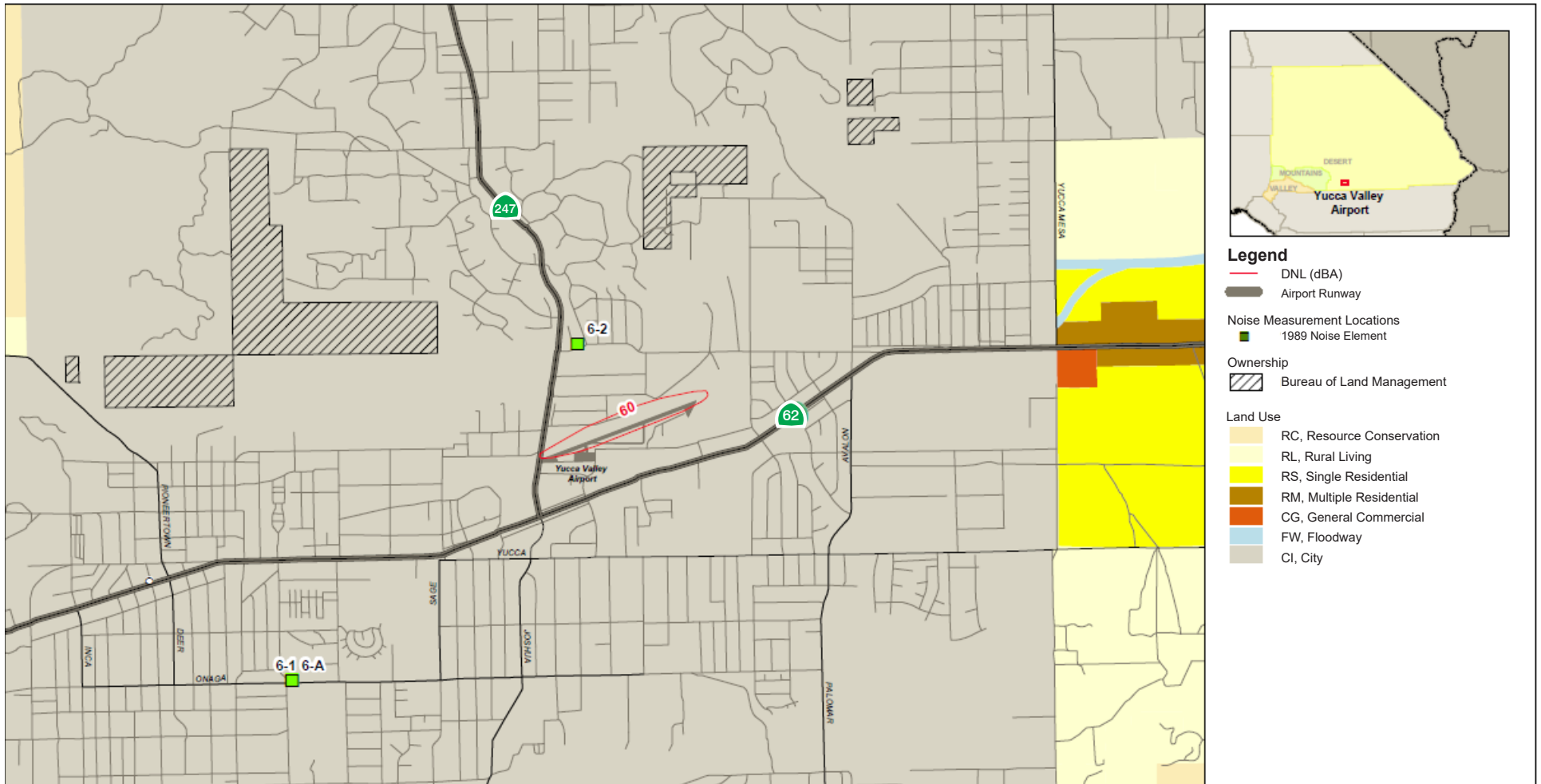

- Legend**
- DNL (dBA)
 - Airport Runway
 - Noise Measurement Locations**
 - 1989 Noise Element
 - Ownership**
 - Bureau of Land Management
 - Land Use**
 - RC, Resource Conservation
 - RL, Rural Living
 - RS, Single Residential
 - RM, Multiple Residential
 - CG, General Commercial
 - FW, Floodway
 - CI, City

Sources: County of San Bernardino, 2005

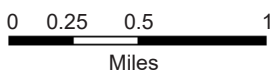

- Highway/Freeway
- Major Road
- City Street

5 Environmental Analysis
 Fig. J-22 Aircraft Noise Exposure - Yucca Valley Airport

DRAFT

J-22



COUNTYWIDE PLAN
 Environmental Impact Report

Lanes	Distance
1	6
2	20
3	32
4	44
5	56
6	68

ID	Output			Inputs											Auto Inputs							
	dBA at 50 feet			Distance to CNEL Contour			Roadway	Segment	ADT	Posted Speed Limit	Grade	% Autos	% Med Trucks	% Heavy Trucks	% Daytime	% Evening	% Night	Number of Lanes	Site Condition	Distance to Receiver	Ground Absorption	Lane Distance
L _{eq,24hr}	L _{dn}	CNEL	70 dBA	65 dBA	60 dBA																	
1	82.2	87.3	87.7	752	1619	3489	CHINO VALLEY FWY	0	101,088	65	0	78.3%	7.5%	14.2%	63.7%	11.3%	25.0%	4	Soft	50	0.5	44
2	85.5	90.8	91.1	1281	2759	5945	SAN BERNARDINO FWY	110	210,240	65	0	78.3%	6.4%	15.3%	61.8%	11.6%	26.6%	4	Soft	50	0.5	44
3	78.9	83.9	84.2	442	952	2051	CHINO VALLEY FWY	0	63,310	65	0	87.9%	3.9%	8.2%	66.2%	9.0%	24.7%	3	Soft	50	0.5	32
4	86.3	91.8	92.1	1476	3180	6851	POMONA FWY	60 FWY	224,952	65	0	73.8%	9.1%	17.1%	60.9%	11.1%	28.0%	5	Soft	50	0.5	56
5	83.3	88.3	88.6	866	1866	4021	POMONA FWY	60 FWY	114,676	65	0	74.9%	7.2%	17.9%	64.8%	11.4%	23.8%	4	Soft	50	0.5	44
6	72.6	77.8	78.1	174	376	809	0	0	33,240	40	0	85.1%	6.6%	8.3%	62.9%	11.7%	25.4%	2	Soft	50	0.5	20
7	82.0	87.1	87.4	726	1565	3372	CHINO VALLEY FWY	0	94,362	65	0	77.0%	7.9%	15.1%	63.7%	11.3%	25.0%	3	Soft	50	0.5	32
8	80.0	85.0	85.3	525	1130	2435	CHINO VALLEY FWY	0	82,740	65	0	88.2%	3.7%	8.1%	66.7%	9.3%	24.0%	4	Soft	50	0.5	44
9	85.3	90.7	91.0	1248	2688	5792	POMONA FWY	60 FWY	177,840	65	0	72.5%	9.3%	18.2%	62.3%	10.8%	26.9%	4	Soft	50	0.5	44
10	82.1	87.4	87.7	752	1620	3491	RIVERSIDE FWY	215 FWY	160,556	65	0	91.6%	3.7%	4.8%	63.2%	10.7%	26.1%	3	Soft	50	0.5	32
11	72.5	78.0	78.3	179	387	833	0	0	31,231	40	0	85.2%	5.9%	9.0%	60.0%	11.3%	28.6%	2	Soft	50	0.5	20
12	86.2	91.8	92.1	1477	3183	6857	POMONA FWY	60 FWY	209,314	65	0	71.1%	9.2%	19.7%	59.8%	11.3%	28.8%	4	Soft	50	0.5	44
13	85.3	90.5	90.8	1220	2629	5665	POMONA FWY	60 FWY	191,506	65	0	76.3%	7.0%	16.8%	63.4%	11.2%	25.4%	4	Soft	50	0.5	44
14	84.8	90.1	90.4	1150	2478	5338	SAN BERNARDINO FWY	110	189,610	65	0	80.8%	5.2%	14.0%	62.0%	11.1%	26.9%	4	Soft	50	0.5	44
15	85.5	90.9	91.2	1296	2752	6015	SAN BERNARDINO FWY	110	200,596	65	0	76.2%	7.1%	16.7%	63.3%	11.6%	27.1%	4	Soft	50	0.5	44
16	86.4	91.9	92.2	1513	3260	7022	POMONA FWY	60 FWY	223,870	65	0	72.5%	8.8%	18.7%	59.9%	11.3%	28.8%	4	Soft	50	0.5	44
17	85.1	90.3	90.6	1178	2537	5466	POMONA FWY	60 FWY	176,710	65	0	75.1%	7.4%	17.6%	63.5%	11.2%	25.3%	4	Soft	50	0.5	44
18	85.1	90.4	90.7	1202	2590	5579	SAN BERNARDINO FWY	110	208,194	65	0	81.5%	5.2%	13.4%	62.2%	11.1%	26.7%	4	Soft	50	0.5	44
19	85.1	90.4	90.6	1186	2555	5504	SAN BERNARDINO FWY	110	228,184	65	0	85.6%	4.6%	9.9%	63.8%	10.1%	26.1%	6	Soft	50	0.5	68
20	84.1	89.3	89.6	1013	2183	4704	SAN BERNARDINO FWY	110	169,118	65	0	82.3%	5.7%	12.0%	62.8%	11.8%	25.4%	5	Soft	50	0.5	56
21	72.4	77.9	78.3	178	382	824	0	0	23,920	35	0	74.5%	10.1%	15.4%	58.6%	12.8%	28.6%	2	Soft	50	0.5	20
22	85.2	90.6	90.9	1229	2649	5706	SAN BERNARDINO FWY	110	172,336	65	0	73.1%	8.0%	18.9%	61.5%	11.6%	26.9%	4	Soft	50	0.5	44
23	86.2	91.8	92.1	1480	3189	6871	POMONA FWY	60 FWY	209,634	65	0	71.0%	9.3%	19.6%	59.8%	11.3%	28.9%	4	Soft	50	0.5	44
24	85.3	90.4	90.7	1207	2601	5603	POMONA FWY	60 FWY	187,670	65	0	76.2%	7.1%	16.7%	63.2%	11.3%	25.5%	4	Soft	50	0.5	44
25	84.7	90.0	90.3	1134	2443	5263	SAN BERNARDINO FWY	110	175,616	65	0	78.8%	5.9%	15.4%	62.0%	11.2%	26.8%	4	Soft	50	0.5	44
26	85.4	90.7	91.0	1255	2703	5823	SAN BERNARDINO FWY	110	187,246	65	0	74.9%	7.6%	17.5%	61.8%	11.6%	26.6%	4	Soft	50	0.5	44
27	86.5	92.1	92.4	1547	3333	7180	POMONA FWY	60 FWY	224,924	65	0	71.5%	9.1%	19.4%	59.5%	11.4%	29.1%	4	Soft	50	0.5	44
28	84.9	90.1	90.4	1144	2464	5310	POMONA FWY	60 FWY	171,872	65	0	75.5%	7.3%	17.2%	63.5%	11.4%	25.1%	4	Soft	50	0.5	44
29	85.0	90.2	90.5	1166	2511	5411	POMONA FWY	60 FWY	179,572	65	0	76.2%	7.2%	16.6%	63.4%	11.4%	25.3%	4	Soft	50	0.5	44
30	86.2	91.8	92.1	1484	3196	6886	POMONA FWY	60 FWY	209,950	65	0	70.9%	9.5%	19.6%	59.7%	11.4%	28.9%	4	Soft	50	0.5	44
31	85.0	90.2	90.5	1169	2518	5425	SAN BERNARDINO FWY	110	191,140	65	0	79.7%	5.7%	14.6%	62.2%	11.5%	26.3%	4	Soft	50	0.5	44
32	85.0	90.3	90.6	1177	2535	5462	SAN BERNARDINO FWY	110	164,516	65	0	87.4%	8.2%	18.4%	61.9%	11.5%	26.6%	4	Soft	50	0.5	44
33	86.3	91.9	92.2	1499	3230	6959	POMONA FWY	60 FWY	219,850	65	0	72.1%	8.8%	19.0%	60.0%	11.3%	28.7%	4	Soft	50	0.5	44
34	85.2	90.3	90.6	1184	2551	5495	POMONA FWY	60 FWY	178,194	65	0	75.1%	7.3%	17.7%	63.6%	11.3%	25.2%	4	Soft	50	0.5	44
35	83.2	88.4	88.7	888	1912	4120	ONTARIO FWY	0	163,234	65	0	86.1%	5.6%	8.3%	62.7%	11.2%	26.1%	4	Soft	50	0.5	44
36	85.0	90.3	90.6	1185	2553	5500	SAN BERNARDINO FWY	110	208,508	65	0	82.2%	4.9%	12.9%	62.3%	11.2%	26.6%	4	Soft	50	0.5	44
37	85.2	90.6	90.9	1244	2680	5774	SAN BERNARDINO FWY	110	182,130	65	0	75.1%	7.3%	17.5%	61.0%	11.7%	27.3%	4	Soft	50	0.5	44
38	85.3	90.4	90.7	1207	2600	5603	POMONA FWY	60 FWY	192,776	65	0	76.9%	6.6%	16.5%	63.7%	11.4%	24.9%	4	Soft	50	0.5	44
39	86.2	91.7	92.0	1472	3172	6834	POMONA FWY	60 FWY	216,560	65	0	72.6%	8.6%	18.8%	60.2%	11.2%	28.5%	4	Soft	50	0.5	44
40	86.2	91.7	92.0	1469	3165	6819	POMONA FWY	60 FWY	204,972	65	0	70.3%	9.4%	20.3%	60.1%	11.4%	28.5%	4	Soft	50	0.5	44
41	85.3	90.5	90.8	1214	2614	5633	POMONA FWY	60 FWY	190,038	65	0	76.2%	7.0%	16.9%	63.5%	11.3%	25.2%	4	Soft	50	0.5	44
42	85.6	90.9	91.2	1301	2840	6041	SAN BERNARDINO FWY	110	203,096	65	0	77.3%	6.7%	16.0%	61.4%	11.7%	27.0%	5	Soft	50	0.5	56
43	84.7	90.0	90.3	1132	2440	5261	SAN BERNARDINO FWY	110	187,028	65	0	81.2%	5.0%	13.8%	61.9%	11.3%	26.8%	4	Soft	50	0.5	44
44	85.0	90.4	90.7	1196	2576	5550	SAN BERNARDINO FWY	110	205,842	65	0	82.5%	4.7%	12.8%	61.7%	11.3%	27.0%	5	Soft	50	0.5	56
45	85.3	90.6	90.9	1241	2673	5759	SAN BERNARDINO FWY	110	186,512	65	0	76.0%	7.0%	17.0%	61.3%	11.7%	27.0%	4	Soft	50	0.5	44
46	85.1	90.2	90.6	1173	2526	5443	POMONA FWY	60 FWY	176,672	65	0	75.0%	7.2%	17.8%	63.9%	11.4%	24.8%	4	Soft	50	0.5	44
47	65.3	70.9	71.2	60	129	277	0	0	11,489	35	0	92.0%	3.4%	4.6%	59.8%	11.7%	28.5%	1	Soft	50	0.5	6
48	83.6	88.7	89.0	924	1991	4288	SAN BERNARDINO FWY	110	146,138	65	0	81.0%	6.0%	13.0%	63.2%	11.8%	24.9%	4	Soft	50	0.5	44
49	86.3	91.8	92.1	1488	3205	6905	POMONA FWY	60 FWY	218,718	65	0	72.3%	8.7%	18.9%	60.2%	11.3%	28.5%	4	Soft	50	0.5	44
50	85.6	91.0	91.3	1306	2814	6063	SAN BERNARDINO FWY	110	205,508	65	0	77.7%	6.6%	15.7%	61.3%	11.6%	27.1%	5	Soft	50	0.5	56
51	84.8	90.2	90.5	1155	2489	5362	SAN BERNARDINO FWY	110	197,624	65	0	82.2%	4.8%	13.1%	61.7%	11.3%	27.0%	4	Soft	50	0.5	44
52	82.6	88.0	88.3	829	1786	3848	ONTARIO FWY	0	149,500	65	0	87.4%	4.9%	7.7%	62.7%	10.0%	27.3%	4	Soft	50	0.5	44
53	84.4	89.6	89.9	1057	2276	4904	SAN BERNARDINO FWY	110	195,358	65	0	85.0%	4.7%	10.3%	64.2%	9.9%	25.8%	5	Soft	50	0.5	56
54	83.7	88.9	89.2	949	2045	4405	ONTARIO FWY	0	175,314	65	0	86.3%	5.6%	8.1%	63.3%	11.3%	25.4%	6	Soft	50	0.5	68
55	86.1	91.7	92.0	1454	3133	6750	POMONA FWY	60 FWY	205,564	65	0	71.3%	9.0%	19.7%	60.0%	11.3%	28.7%	4	Soft	50	0.5	44
56	85.3	90.5	90.8	1214	2616	5636	POMONA FWY	60 FWY	193,070	65	0	76.7%	6.7%	16.6%	63.6%	11.4%	25.1%	4	Soft	50	0.5	44
57	85.0	90.3	90.6	1179	2541	5473	SAN BERNARDINO FWY	110	211,284	65	0	83.1%	4.6%	12.4%	62.0%	11.3%	26.7%	4	Soft	50	0.5	44
58	85.4	90.7	91.0	1263	2722	5864	SAN BERNARDINO FWY	110	196,466	65	0	77.1%	6.7%	16.2%	61.2%	11.7%	27.1%	4	Soft	50	0.5	44
59	85.1	90.2	90.5	1170	2520	5429	POMONA FWY	60 FWY	178,790	65	0	75.7%	6.9%	17.4%	63.8%	11.4%	24.8%	4	Soft	50	0.5	44
60	84.5	89.9	90.2	1105	2380	5127	SAN BERNARDINO FWY	110	170,008	65	0	79.1%	5.9%	15.0%	61.7%	11.2%	27.1%	4	Soft			

73	82.0	87.1	87.4	723	1557	3354	ONTARIO FWY	0	118,672	65	0	78.7%	6.4%	8.8%	63.4%	11.6%	24.9%	4	Soft	50	0.5	44
74	85.0	90.1	90.4	1148	2473	5328	POMONA FWY	60 FWY	180,340	65	0	77.0%	7.1%	15.9%	63.4%	11.5%	25.1%	4	Soft	50	0.5	44
75	84.1	89.3	89.7	1022	2202	4744	ONTARIO FWY	0	166,514	65	0	81.7%	7.5%	10.8%	62.0%	12.0%	26.0%	0	Soft	50	0.5	68
76	83.6	88.9	89.2	955	2058	4434	ONTARIO FWY	0	153,138	65	0	81.5%	7.7%	10.8%	61.5%	12.1%	26.3%	5	Soft	50	0.5	56
77	85.3	90.6	90.9	1240	2671	5753	SAN BERNARDINO FWY	110	190,490	65	0	76.7%	7.2%	16.0%	62.3%	11.4%	26.3%	5	Soft	50	0.5	56
78	84.5	89.8	90.2	1103	2376	5120	SAN BERNARDINO FWY	110	179,098	65	0	80.2%	5.6%	14.0%	62.0%	11.4%	26.2%	4	Soft	50	0.5	44
79	67.8	73.3	73.6	87	187	402	0	0	16,413	35	0	89.1%	4.4%	6.4%	60.9%	11.4%	27.7%	2	Soft	50	0.5	20
80	66.5	71.6	71.8	66	143	308	0	0	11,919	35	0	89.8%	3.4%	6.8%	65.2%	10.1%	24.7%	2	Soft	50	0.5	20
81	85.5	90.7	91.1	1269	2735	5892	SAN BERNARDINO FWY	110	216,958	65	0	80.6%	6.6%	12.7%	61.9%	12.0%	26.1%	6	Soft	50	0.5	68
82	84.8	90.1	90.4	1146	2470	5321	SAN BERNARDINO FWY	110	190,984	65	0	81.5%	5.3%	13.2%	62.1%	11.4%	26.5%	5	Soft	50	0.5	56
83	86.3	91.8	92.1	1485	3200	6893	POMONA FWY	60 FWY	219,880	65	0	72.5%	9.1%	18.4%	60.0%	11.3%	28.7%	4	Soft	50	0.5	44
84	84.8	89.9	90.2	1117	2407	5185	POMONA FWY	60 FWY	170,742	65	0	76.4%	7.3%	16.3%	63.5%	11.5%	25.1%	4	Soft	50	0.5	44
85	85.5	90.7	91.0	1262	2719	5858	SAN BERNARDINO FWY	110	212,858	65	0	78.8%	7.1%	14.1%	62.8%	11.6%	25.6%	5	Soft	50	0.5	56
86	86.1	91.7	92.0	1458	3140	6766	POMONA FWY	60 FWY	212,328	65	0	72.2%	9.3%	18.5%	60.0%	11.3%	28.8%	4	Soft	50	0.5	44
87	84.9	90.0	90.4	1138	2451	5280	POMONA FWY	60 FWY	179,204	65	0	77.0%	7.2%	15.8%	63.6%	11.5%	24.9%	4	Soft	50	0.5	44
88	84.9	90.2	90.5	1164	2507	5401	SAN BERNARDINO FWY	110	178,924	65	0	76.8%	7.6%	15.7%	62.2%	11.5%	26.3%	4	Soft	50	0.5	44
89	85.0	90.3	90.6	1176	2534	5460	SAN BERNARDINO FWY	110	214,588	65	0	83.4%	5.1%	11.5%	63.0%	10.9%	26.1%	5	Soft	50	0.5	56
90	85.1	90.3	90.6	1185	2553	5501	SAN BERNARDINO FWY	110	195,740	65	0	78.3%	7.3%	14.4%	62.7%	11.7%	25.6%	4	Soft	50	0.5	44
91	85.5	90.8	91.1	1270	2736	5894	SAN BERNARDINO FWY	110	219,024	65	0	80.4%	6.6%	13.0%	61.8%	11.5%	26.7%	5	Soft	50	0.5	56
92	84.6	89.9	90.2	1104	2379	5126	SAN BERNARDINO FWY	110	200,718	65	0	83.3%	5.2%	11.5%	63.2%	11.0%	25.9%	4	Soft	50	0.5	44
93	84.2	89.3	89.6	1010	2176	4689	SAN BERNARDINO FWY	110	169,976	65	0	82.2%	5.7%	12.1%	63.5%	11.6%	24.9%	5	Soft	50	0.5	56
94	86.4	91.9	92.2	1503	3238	6975	POMONA FWY	60 FWY	228,972	65	0	73.6%	9.1%	17.3%	60.8%	11.1%	28.1%	5	Soft	50	0.5	56
95	67.6	72.6	72.9	78	168	362	0	0	14,343	35	0	88.8%	3.5%	7.7%	66.0%	10.2%	23.8%	2	Soft	50	0.5	20
96	34.7	37.8	38.4	0	1	2	0	0	12	35	0	93.1%	3.8%	3.0%	73.9%	14.8%	11.3%	1	Soft	50	0.5	6
97	85.1	90.4	90.6	1247	2558	5570	SAN BERNARDINO FWY	110	233,230	65	0	85.2%	4.6%	10.2%	63.7%	10.4%	25.9%	5	Soft	50	0.5	56
98	85.1	90.4	90.7	1208	2602	5607	SAN BERNARDINO FWY	110	204,868	65	0	80.2%	6.8%	13.0%	62.0%	11.8%	26.1%	5	Soft	50	0.5	44
99	82.5	87.7	88.0	797	1716	3697	ONTARIO FWY	0	105,148	65	0	75.3%	10.3%	13.8%	61.7%	13.0%	25.3%	4	Soft	50	0.5	44
100	82.9	88.5	88.8	897	1932	4163	MOJAVE FWY	0	84,496	70	0	58.3%	27.4%	14.4%	59.8%	10.5%	29.8%	3	Soft	50	0.5	32
101	83.3	88.4	88.8	892	1921	4138	REDLANDS FWY	110	139,948	65	0	80.5%	8.0%	11.5%	62.5%	11.9%	25.6%	4	Soft	50	0.5	44
102	82.1	87.7	87.9	781	1682	3624	MOJAVE FWY	0	78,278	70	0	64.2%	23.9%	11.8%	62.2%	8.8%	29.0%	3	Soft	50	0.5	32
103	82.6	88.0	88.2	815	1756	3782	REDLANDS FWY	110	129,524	65	0	83.2%	6.7%	10.1%	64.7%	8.1%	27.2%	4	Soft	50	0.5	44
104	83.9	89.0	89.3	970	2091	4504	SAN BERNARDINO FWY	110	178,364	65	0	85.7%	4.1%	10.1%	64.8%	10.1%	25.0%	5	Soft	50	0.5	56
105	83.3	88.2	88.6	867	1868	4024	SAN BERNARDINO FWY	110	146,770	65	0	83.0%	5.7%	11.3%	64.3%	11.9%	23.8%	4	Soft	50	0.5	44
106	83.7	89.2	89.4	989	2131	4590	MOJAVE FWY	0	126,774	70	0	73.8%	14.7%	11.4%	62.3%	9.1%	28.6%	4	Soft	50	0.5	32
107	82.7	88.1	88.3	826	1780	3835	REDLANDS FWY	110	133,888	65	0	83.7%	6.5%	9.8%	64.5%	8.2%	27.3%	4	Soft	50	0.5	44
108	83.1	88.3	88.6	873	1881	4053	REDLANDS FWY	110	129,842	65	0	78.1%	8.6%	12.4%	62.5%	11.8%	25.7%	2	Soft	50	0.5	44
109	76.7	81.7	82.0	315	680	1464	CHINO VALLEY FWY	0	40,498	65	0	88.2%	4.3%	7.5%	67.2%	8.8%	24.0%	2	Soft	50	0.5	20
110	83.2	88.5	88.8	896	1930	4158	MOJAVE FWY	0	99,314	70	0	65.9%	20.6%	13.5%	61.5%	11.9%	26.6%	3	Soft	50	0.5	32
111	83.0	88.0	88.3	829	1785	3846	SAN BERNARDINO FWY	110	146,882	65	0	85.0%	5.4%	9.7%	65.0%	10.9%	24.1%	4	Soft	50	0.5	44
112	82.6	87.8	88.1	799	1721	3707	SAN BERNARDINO FWY	110	143,576	65	0	87.1%	4.0%	8.9%	64.4%	10.5%	25.1%	4	Soft	50	0.5	44
113	83.4	88.4	88.8	892	1922	4140	REDLANDS FWY	110	139,606	65	0	80.4%	8.1%	11.5%	63.4%	11.9%	24.7%	5	Soft	50	0.5	56
114	82.4	87.9	88.1	801	1726	3718	REDLANDS FWY	110	123,554	65	0	82.7%	6.9%	10.4%	64.5%	8.0%	27.5%	4	Soft	50	0.5	44
115	82.8	88.2	88.4	842	1814	3907	REDLANDS FWY	110	140,072	65	0	84.3%	6.2%	9.5%	64.3%	8.4%	27.3%	4	Soft	50	0.5	44
116	83.5	88.7	89.0	923	1988	4283	REDLANDS FWY	110	155,464	65	0	82.1%	7.3%	10.6%	62.8%	12.0%	25.3%	4	Soft	50	0.5	44
117	82.3	87.9	88.1	808	1741	3751	MOJAVE FWY	0	87,476	70	0	69.5%	18.8%	11.7%	62.1%	8.7%	29.2%	3	Soft	50	0.5	32
118	83.3	88.7	88.9	911	1962	4236	REDLANDS FWY	110	149,566	65	0	85.6%	6.5%	8.6%	63.5%	8.9%	27.6%	5	Soft	50	0.5	56
119	83.3	88.9	89.1	945	2036	4386	MOJAVE FWY	0	113,810	70	0	72.1%	15.8%	12.0%	62.0%	9.1%	28.9%	3	Soft	50	0.5	32
120	83.2	88.3	88.7	878	1893	4077	REDLANDS FWY	110	136,324	65	0	80.0%	8.2%	11.8%	63.0%	11.8%	25.2%	4	Soft	50	0.5	44
121	82.9	88.3	88.5	855	1842	3969	REDLANDS FWY	110	147,562	65	0	85.1%	5.9%	9.0%	64.5%	8.4%	27.2%	4	Soft	50	0.5	44
122	82.2	87.7	88.0	788	1697	3656	MOJAVE FWY	0	79,158	70	0	64.3%	23.7%	12.0%	62.2%	8.8%	29.0%	3	Soft	50	0.5	32
123	82.7	88.4	88.6	873	1881	4053	MOJAVE FWY	0	82,756	70	0	58.7%	27.6%	13.7%	59.9%	10.5%	29.6%	3	Soft	50	0.5	32
124	79.2	84.9	85.1	508	1094	2357	RIVERSIDE FWY	215 FWY	68,584	65	0	85.8%	6.8%	7.4%	61.9%	8.0%	30.1%	2	Soft	50	0.5	20
125	79.1	84.2	84.6	471	1014	2185	RIVERSIDE FWY	215 FWY	61,814	65	0	83.1%	7.8%	9.0%	61.3%	14.0%	24.7%	2	Soft	50	0.5	20
126	82.3	87.9	88.1	809	1743	3755	MOJAVE FWY	0	80,258	70	0	64.3%	23.6%	12.1%	61.9%	8.8%	29.3%	4	Soft	50	0.5	44
127	82.3	87.9	87.9	788	1676	3611	REDLANDS FWY	110	96,176	65	0	73.3%	11.0%	15.6%	62.9%	10.9%	26.2%	3	Soft	50	0.5	32
128	79.0	84.7	84.9	491	1058	2400	RIVERSIDE FWY	215 FWY	61,720	65	0	84.1%	7.6%	8.3%	61.3%	7.8%	30.3%	2	Soft	50	0.5	20
129	82.9	88.6	88.8	899	1937	4173	MOJAVE FWY	0	83,268	70	0	57.4%	27.9%	14.7%	59.5%	10.5%	30.0%	3	Soft	50	0.5	32
130	82.3	87.9	88.1	805	1734	3735	MOJAVE FWY	0	78,894	70	0	63.9%	23.9%	12.2%	61.8%	8.8%	29.4%	4	Soft	50	0.5	44
131	82.9	88.6	88.8	899	1937	4174	MOJAVE FWY	0	83,234	70	0	59.4%	28.0%	14.7%	59.5%	10.5%	30.0%	3	Soft	50	0.5	32
132	82.0	87.4	87.6	743	1601	3449	REDLANDS FWY	110	105,926	65	0	80.6%	7.8%	11.6%	64.7%	7.9%	27.4%	3	Soft	50	0.5	32
133	81.5	87.0	87.2	698	1504	3240	REDLANDS FWY	110	89,630	65	0	78.0%	8.8%	13.1%	64.5%	7.8%	27.7%	3	Soft	50	0.5	32
134	82.4	87.6	87.9	785	1692	3646	REDLANDS FWY	110	99,908	65	0	74.2%	10.7%	15.1%	63.1%	10.9%	26.1%	3	Soft	50	0.5	32
135	84.0	89.1	89.4	977	2104	4533	SAN BERNARDINO FWY	110	178,454	65	0	84.8%	4.3%	10.9%	64.8%	10.3%	24.9%	4	Soft	50	0.5	44
136	82.8	88.5	88.8	895	1928	4154	MOJAVE FWY	0	80,230													

199	83.4	89.0	89.2	950	2047	4409	MOJAVE FWY	0	114,398	70	0	72.4%	15.5%	12.1%	62.4%	8.3%	29.3%	3	Soft	50	0.5	32
200	84.4	89.8	90.1	1093	2356	5075	MOJAVE FWY	0	131,684	70	0	68.5%	15.8%	15.6%	61.1%	12.0%	26.9%	3	Soft	50	0.5	32
201	85.6	90.6	91.0	1255	2703	5824	MOJAVE FWY	0	180,310	70	0	73.5%	12.8%	13.6%	62.6%	13.0%	24.3%	5	Soft	50	0.5	56
202	83.1	88.4	88.6	872	1878	4047	REDLANDS FWY	110	174,548	65	0	89.6%	3.7%	6.7%	64.2%	9.8%	26.0%	5	Soft	50	0.5	56
203	83.1	88.5	88.8	897	1933	4164	REDLANDS FWY	110	166,744	65	0	85.6%	5.5%	8.9%	63.4%	11.9%	24.8%	4	Soft	50	0.5	44
204	80.5	85.6	85.9	573	1235	2660	FOOTHILL FWY	0	92,206	65	0	87.5%	5.3%	7.5%	63.4%	9.9%	26.9%	3	Soft	50	0.5	32
205	80.2	85.5	85.8	561	1209	2604	FOOTHILL FWY	0	90,892	65	0	88.4%	4.7%	6.9%	63.5%	10.3%	26.2%	3	Soft	50	0.5	32
206	80.4	86.5	86.8	654	1409	3037	MOJAVE FWY	0	59,578	70	0	59.5%	28.2%	12.3%	54.6%	11.5%	33.9%	2	Soft	50	0.5	32
207	79.7	85.7	85.9	575	1240	2671	MOJAVE FWY	0	48,036	70	0	66.1%	23.7%	10.2%	58.0%	8.9%	33.1%	2	Soft	50	0.5	32
208	82.0	87.6	87.9	775	1670	3598	MOJAVE FWY	0	74,214	70	0	62.2%	25.1%	12.6%	61.9%	8.7%	29.3%	3	Soft	50	0.5	32
209	80.9	86.1	86.4	616	1327	2859	FOOTHILL FWY	0	106,746	65	0	88.6%	4.7%	6.7%	64.2%	10.0%	25.8%	3	Soft	50	0.5	32
210	82.7	88.4	88.6	875	1886	4063	MOJAVE FWY	0	80,182	70	0	56.8%	28.7%	14.5%	59.6%	10.7%	29.7%	3	Soft	50	0.5	32
211	83.8	88.9	89.2	952	2051	4419	REDLANDS FWY	110	180,804	65	0	86.2%	5.3%	8.6%	63.4%	11.7%	24.9%	5	Soft	50	0.5	56
212	82.7	88.4	88.7	876	1887	4065	MOJAVE FWY	0	78,620	70	0	55.9%	29.3%	14.8%	59.3%	10.7%	30.0%	3	Soft	50	0.5	32
213	82.8	88.1	88.4	840	1869	3897	REDLANDS FWY	110	164,560	65	0	89.1%	3.9%	7.0%	63.9%	9.9%	26.2%	4	Soft	50	0.5	44
214	80.0	85.3	85.6	546	1177	2536	FOOTHILL FWY	0	85,142	65	0	87.8%	4.9%	7.3%	63.4%	10.2%	26.2%	3	Soft	50	0.5	32
215	82.0	87.6	87.8	771	1661	3578	MOJAVE FWY	0	75,688	70	0	64.0%	23.8%	12.1%	62.1%	8.5%	29.4%	3	Soft	50	0.5	32
216	79.2	84.3	84.7	476	1026	2210	RIVERSIDE FWY	215 FWY	66,648	65	0	85.1%	6.9%	7.9%	61.6%	13.5%	25.0%	2	Soft	50	0.5	20
217	80.4	86.5	86.7	653	1407	3030	MOJAVE FWY	0	59,188	70	0	59.3%	28.3%	12.4%	54.5%	11.5%	34.0%	2	Soft	50	0.5	20
218	83.7	89.2	89.4	984	2119	4566	ONTARIO FWY	0	129,352	70	0	75.8%	12.6%	11.6%	63.5%	7.9%	28.6%	3	Soft	50	0.5	32
219	80.5	85.8	86.0	586	1263	2721	FOOTHILL FWY	0	96,280	65	0	87.9%	5.1%	7.1%	64.0%	10.0%	25.9%	3	Soft	50	0.5	32
220	79.1	84.4	84.7	475	1023	2203	FOOTHILL FWY	0	65,514	65	0	85.8%	5.8%	8.4%	64.0%	9.6%	26.4%	2	Soft	50	0.5	20
221	79.9	85.8	86.0	585	1260	2714	MOJAVE FWY	0	59,240	70	0	67.1%	22.8%	10.2%	58.3%	9.1%	32.6%	2	Soft	50	0.5	20
222	83.7	88.8	89.1	939	2022	4357	REDLANDS FWY	110	180,502	65	0	86.4%	5.2%	8.3%	63.5%	12.0%	24.5%	5	Soft	50	0.5	56
223	82.6	87.9	88.2	812	1750	3770	REDLANDS FWY	110	158,206	65	0	89.3%	3.8%	6.9%	64.3%	9.5%	26.3%	4	Soft	50	0.5	44
224	85.1	90.8	91.1	1283	2764	5956	ONTARIO FWY	0	208,068	70	0	77.6%	11.6%	10.8%	63.4%	13.5%	24.1%	2	Soft	50	0.5	56
225	82.6	87.8	88.1	804	1732	3731	REDLANDS FWY	110	158,712	65	0	89.8%	3.7%	6.5%	64.3%	9.2%	26.5%	4	Soft	50	0.5	44
226	83.7	88.7	89.1	934	2014	4334	REDLANDS FWY	110	176,688	65	0	86.7%	5.2%	8.1%	63.5%	12.3%	24.2%	6	Soft	50	0.5	68
227	85.4	91.0	91.2	1294	2788	6008	MOJAVE FWY	0	195,860	70	0	78.4%	11.0%	10.6%	63.1%	7.8%	29.1%	5	Soft	50	0.5	56
228	82.7	87.7	88.1	799	1721	3707	SAN BERNARDINO FWY	110	141,710	65	0	85.4%	5.5%	9.1%	64.9%	10.9%	24.2%	4	Soft	50	0.5	44
229	82.1	87.7	87.9	778	1675	3609	MOJAVE FWY	0	75,584	70	0	62.9%	24.7%	12.4%	62.1%	8.7%	29.2%	3	Soft	50	0.5	32
230	84.7	89.7	90.1	1088	2345	5051	ONTARIO FWY	0	140,276	70	0	70.2%	13.9%	15.9%	63.0%	12.4%	24.6%	3	Soft	50	0.5	32
231	59.3	64.4	64.7	22	48	103	0	4,688	30	0	94.8%	1.9%	3.3%	64.8%	10.9%	24.3%	1	Soft	50	0.5	6	
232	82.8	88.1	88.4	840	1811	3901	REDLANDS FWY	110	163,484	65	0	90.3%	3.6%	6.2%	64.5%	8.9%	26.6%	6	Soft	50	0.5	68
233	82.7	88.4	88.7	876	1888	4067	MOJAVE FWY	0	80,182	70	0	56.7%	28.7%	14.5%	59.3%	10.7%	29.7%	3	Soft	50	0.5	32
234	82.5	87.6	87.9	775	1679	3618	SAN BERNARDINO FWY	110	144,858	65	0	88.2%	4.0%	7.0%	64.2%	10.6%	25.1%	4	Soft	50	0.5	44
235	85.6	90.7	91.0	1260	2714	5948	MOJAVE FWY	0	181,652	70	0	73.7%	12.8%	13.6%	62.6%	13.0%	24.4%	5	Soft	50	0.5	56
236	82.1	87.7	87.9	777	1674	3608	MOJAVE FWY	0	75,584	70	0	62.9%	24.7%	12.4%	62.1%	8.7%	29.2%	3	Soft	50	0.5	32
237	83.4	88.4	88.8	890	1918	4132	REDLANDS FWY	110	170,822	65	0	86.3%	5.3%	8.4%	63.4%	12.3%	24.3%	4	Soft	50	0.5	44
238	82.9	88.2	88.5	852	1835	3952	REDLANDS FWY	110	169,452	65	0	89.8%	3.7%	6.5%	64.3%	9.4%	26.3%	5	Soft	50	0.5	56
239	79.4	84.7	85.0	498	1072	2309	FOOTHILL FWY	0	73,738	65	0	87.1%	5.3%	7.6%	64.0%	9.9%	26.1%	2	Soft	50	0.5	20
240	79.4	84.6	84.9	491	1058	2280	FOOTHILL FWY	0	67,108	65	0	84.2%	6.7%	9.1%	64.9%	9.5%	25.7%	2	Soft	50	0.5	20
241	83.7	89.2	89.4	989	2131	4591	ONTARIO FWY	0	136,516	70	0	77.7%	11.5%	10.7%	63.7%	7.7%	28.6%	3	Soft	50	0.5	32
242	81.7	87.0	87.3	712	1533	3303	RIVERSIDE FWY	215 FWY	144,154	65	0	91.2%	3.8%	5.0%	62.8%	10.7%	26.5%	3	Soft	50	0.5	32
243	82.3	87.8	88.1	809	1724	3714	MOJAVE FWY	0	80,238	70	0	64.7%	23.5%	11.8%	62.2%	8.9%	29.0%	4	Soft	50	0.5	44
244	82.7	88.3	88.6	805	1088	2344	RIVERSIDE FWY	215 FWY	79,514	65	0	89.0%	3.8%	6.0%	63.6%	10.6%	24.1%	2	Soft	50	0.5	20
245	82.8	88.4	88.7	880	1896	4085	MOJAVE FWY	0	83,500	70	0	58.7%	27.5%	13.9%	59.9%	10.6%	29.6%	3	Soft	50	0.5	32
246	57.9	62.7	63.1	17	37	80	0	3,951	30	0	96.1%	1.3%	2.5%	64.4%	13.1%	22.5%	1	Soft	50	0.5	6	
247	82.8	88.4	88.7	881	1898	4089	MOJAVE FWY	0	83,710	70	0	58.7%	27.4%	13.8%	59.9%	10.6%	29.5%	3	Soft	50	0.5	32
248	60.3	65.2	65.6	25	54	117	0	3,488	30	0	88.8%	4.3%	6.9%	64.1%	12.8%	23.1%	1	Soft	50	0.5	6	
249	79.1	84.2	84.5	464	1000	2155	FOOTHILL FWY	0	65,646	65	0	85.4%	6.5%	8.1%	65.3%	9.6%	25.0%	2	Soft	50	0.5	20
250	82.3	87.3	87.7	756	1628	3507	REDLANDS FWY	110	122,334	65	0	83.3%	6.7%	10.1%	63.3%	12.7%	24.0%	4	Soft	50	0.5	44
251	73.2	78.0	78.4	181	391	841	SR 330	0	19,962	65	0	89.1%	3.4%	7.5%	64.5%	12.6%	23.0%	2	Soft	50	0.5	20
252	81.5	86.9	87.1	693	1492	3215	REDLANDS FWY	110	115,888	65	0	88.1%	4.3%	7.6%	63.6%	8.7%	27.7%	4	Soft	50	0.5	44
253	82.1	87.7	87.9	786	1694	3649	MOJAVE FWY	0	78,946	70	0	64.2%	23.8%	11.9%	62.2%	8.8%	29.0%	3	Soft	50	0.5	32
254	82.7	87.3	87.6	748	1612	3473	RIVERSIDE FWY	215 FWY	144,858	65	0	89.7%	4.3%	6.0%	62.3%	11.2%	24.3%	3	Soft	50	0.5	32
255	79.2	84.4	84.7	478	1030	2218	FOOTHILL FWY	0	69,246	65	0	87.3%	5.4%	7.3%	64.1%	9.6%	26.3%	3	Soft	50	0.5	32
256	78.3	83.6	83.9	422	908	1957	FOOTHILL FWY	0	52,474	65	0	84.4%	6.6%	9.0%	64.3%	9.1%	26.7%	2	Soft	50	0.5	20
257	78.9	84.2	84.5	463	997	2147	FOOTHILL FWY	0	65,214	65	0	86.7%	5.7%	7.6%	64.2%	9.2%	26.6%	2	Soft	50	0.5	20
258	58.5	63.5	63.8	19	41	89	0	3,247	30	0	92.7%	3.1%	4.2%	66.9%	9.1%	24.0%	1	Soft	50	0.5	6	
259	62.8	68.2	68.5	40	85	183	0	5,982	30	0	89.4%	2.8%	7.8%	63.0%	9.7%	27.3%	1	Soft	50	0.5	6	
260	78.5	83.9	84.1	437	940	2026	FOOTHILL FWY	0	54,298	65	0	84.8%	6.5%	8.7%	64.2%	9.0%	26.8%	4	Soft	50	0.5	44
261	78.5	83.8	84.1	433	932	2029	FOOTHILL FWY	0	54,298	65	0	84.6%	6.6%	8.8%	64.2%	9.1%	26.7%	3	Soft	50	0.5	32
262	80.0	85.0	85.4	530	1142	2461	RIVERSIDE FWY	215 FWY	67,792	70	0	84.6%	7.1%	8.3%	61.5%	14.3%	24.1%	2	Soft	50	0.5	20
263	57.5	62.5	62.8	17	36																	

325	65.6	70.9	71.2	60	129	277	0	0	18,027	30	0	93.8%	2.4%	3.8%	64.0%	9.7%	26.3%	2	Soft	50	0.5	20
326	82.1	87.6	87.9	775	1669	3596	MOJAVE FWY	0	78,236	70	0	64.6%	23.7%	11.7%	62.3%	8.9%	28.8%	3	Soft	50	0.5	32
327	80.5	86.6	86.8	661	1423	3066	MOJAVE FWY	0	53,272	70	0	61.4%	26.5%	12.1%	55.3%	11.5%	33.2%	2	Soft	50	0.5	20
328	82.6	88.3	88.5	858	1849	3983	MOJAVE FWY	0	78,984	70	0	57.9%	27.9%	14.3%	59.9%	10.3%	29.8%	3	Soft	50	0.5	32
329	84.4	89.5	89.8	1052	2267	4884	SAN BERNARDINO FWY	110	207,538	65	0	87.0%	4.9%	8.1%	63.7%	11.0%	25.3%	3	Soft	50	0.5	68
330	82.4	87.8	87.8	766	1657	3557	SAN BERNARDINO FWY	110	135,866	65	0	85.0%	5.7%	9.3%	60.4%	10.9%	24.6%	4	Soft	50	0.5	44
331	83.5	88.7	89.0	926	1995	4297	REDLANDS FWY	110	173,104	65	0	85.6%	5.5%	8.9%	63.2%	11.5%	25.2%	4	Soft	50	0.5	44
332	83.3	88.5	88.8	892	1923	4142	REDLANDS FWY	110	180,492	65	0	89.4%	3.7%	6.8%	64.1%	10.1%	25.7%	5	Soft	50	0.5	56
333	85.6	91.1	91.4	1327	2860	6161	ONTARIO FWY	0	196,706	70	0	76.6%	13.5%	9.9%	62.5%	9.0%	28.5%	6	Soft	50	0.5	68
334	85.7	90.7	91.1	1280	2758	5942	ONTARIO FWY	0	207,266	70	0	77.5%	11.6%	10.8%	62.4%	13.5%	24.1%	5	Soft	50	0.5	68
335	82.0	87.2	87.5	730	1573	3389	RIVERSIDE FWY	215 FWY	153,668	65	0	91.5%	3.7%	4.8%	63.4%	10.7%	25.9%	3	Soft	50	0.5	32
336	77.3	82.5	82.8	355	766	1650	NEEDLES FWY	0	19,058	70	0	59.0%	42.0%	18.1%	65.3%	8.8%	25.9%	2	Soft	50	0.5	20
337	76.8	81.8	82.0	315	679	1463	NEEDLES FWY	0	19,146	70	0	50.0%	34.6%	15.3%	69.2%	6.7%	24.1%	2	Soft	50	0.5	20
338	82.6	87.7	88.0	791	1705	3673	SAN BERNARDINO FWY	110	150,960	65	0	88.6%	3.8%	7.6%	64.3%	10.6%	25.0%	4	Soft	50	0.5	44
339	82.1	87.3	87.6	745	1605	3458	RIVERSIDE FWY	215 FWY	149,116	65	0	89.8%	4.3%	5.9%	63.4%	11.3%	25.4%	3	Soft	50	0.5	32
340	83.7	88.9	89.2	954	2055	4428	REDLANDS FWY	110	180,236	65	0	85.8%	5.4%	8.0%	63.1%	11.3%	25.6%	4	Soft	50	0.5	44
341	83.0	88.2	88.5	855	1842	3969	REDLANDS FWY	110	170,502	65	0	89.0%	3.9%	7.2%	64.1%	10.2%	25.7%	4	Soft	50	0.5	44
342	80.7	85.9	86.2	600	1292	2783	FOOTHILL FWY	0	105,596	65	0	89.3%	4.3%	6.3%	64.0%	10.5%	25.4%	3	Soft	50	0.5	32
343	85.4	90.9	91.1	1276	2750	5925	ONTARIO FWY	0	195,564	70	0	76.5%	13.5%	9.9%	62.6%	9.0%	28.5%	4	Soft	50	0.5	44
344	84.0	89.1	89.4	989	2131	4592	REDLANDS FWY	110	190,034	65	0	86.4%	5.2%	8.5%	63.1%	11.3%	25.5%	5	Soft	50	0.5	56
345	80.5	85.8	86.0	587	1264	2723	FOOTHILL FWY	0	92,110	65	0	58.7%	5.3%	7.6%	64.2%	9.8%	26.0%	4	Soft	50	0.5	44
346	86.1	91.2	91.5	1365	2941	6336	MOJAVE FWY	0	207,544	70	0	74.6%	11.8%	13.5%	62.6%	13.0%	24.4%	5	Soft	50	0.5	56
347	82.4	87.7	88.0	787	1695	3651	RIVERSIDE FWY	215 FWY	158,378	65	0	90.6%	4.1%	5.3%	63.5%	10.2%	26.3%	5	Soft	50	0.5	56
348	82.4	88.1	88.3	828	1784	3843	MOJAVE FWY	0	89,138	70	0	69.0%	20.3%	10.8%	61.3%	9.3%	29.4%	4	Soft	50	0.5	44
349	82.1	87.3	87.6	748	1611	3471	RIVERSIDE FWY	215 FWY	148,562	65	0	90.1%	4.5%	5.4%	63.1%	11.0%	26.0%	4	Soft	50	0.5	44
350	81.1	86.7	86.9	516	1073	2357	MOJAVE FWY	0	101,148	70	0	65.4%	21.3%	12.3%	60.4%	11.1%	28.4%	5	Soft	50	0.5	32
351	81.0	86.1	86.4	623	1342	2890	RIVERSIDE FWY	215 FWY	120,178	65	0	91.0%	4.3%	4.8%	62.4%	13.0%	24.6%	4	Soft	50	0.5	44
352	81.9	87.2	87.5	732	1578	3399	RIVERSIDE FWY	215 FWY	139,330	65	0	89.6%	4.7%	5.7%	62.4%	11.1%	26.5%	4	Soft	50	0.5	44
353	83.1	88.1	88.5	852	1836	3955	SAN BERNARDINO FWY	110	139,558	65	0	82.5%	6.0%	11.5%	64.2%	11.5%	24.3%	4	Soft	50	0.5	44
354	81.9	87.2	87.5	732	1578	3399	RIVERSIDE FWY	215 FWY	139,330	65	0	89.6%	4.7%	5.7%	62.4%	11.1%	26.5%	4	Soft	50	0.5	44
355	78.8	84.0	84.4	454	978	2107	RIVERSIDE FWY	215 FWY	64,962	65	0	87.3%	6.2%	6.5%	60.7%	13.6%	25.7%	3	Soft	50	0.5	32
356	68.1	73.1	73.4	85	182	393	SR 259	0	35,686	35	0	97.0%	1.3%	1.7%	63.2%	13.0%	23.8%	2	Soft	50	0.5	20
357	79.9	85.0	85.4	532	1146	2469	RIVERSIDE FWY	215 FWY	86,056	65	0	88.7%	5.2%	6.1%	61.4%	13.9%	24.7%	4	Soft	50	0.5	44
358	81.3	86.2	86.6	642	1383	2980	RIVERSIDE FWY	215 FWY	130,246	65	0	91.8%	4.0%	4.1%	62.5%	13.7%	23.7%	5	Soft	50	0.5	56
359	81.4	86.4	86.8	655	1410	3039	RIVERSIDE FWY	215 FWY	130,246	65	0	91.5%	4.0%	4.5%	62.7%	13.1%	24.2%	5	Soft	50	0.5	56
360	80.2	85.1	85.5	636	1370	2952	RIVERSIDE FWY	215 FWY	121,354	65	0	91.1%	4.2%	4.8%	62.2%	13.4%	24.8%	5	Soft	50	0.5	56
361	74.4	79.8	80.1	235	507	1092	SR 259	0	34,880	65	0	96.6%	1.5%	1.8%	63.6%	9.0%	27.4%	2	Soft	50	0.5	20
362	75.6	80.8	81.1	274	591	1273	SR 259	0	45,800	65	0	96.9%	1.5%	1.6%	64.6%	9.1%	26.3%	2	Soft	50	0.5	20
363	81.1	86.1	86.5	625	1347	2902	RIVERSIDE FWY	215 FWY	121,354	65	0	91.3%	4.2%	4.4%	61.9%	14.1%	23.9%	5	Soft	50	0.5	56
364	76.8	81.8	82.0	318	684	1474	NEEDLES FWY	0	19,302	70	0	50.1%	34.5%	15.4%	69.1%	6.7%	24.2%	2	Soft	50	0.5	20
365	73.9	79.0	79.4	211	455	979	SR 259	0	30,560	65	0	96.5%	1.7%	1.8%	62.0%	12.9%	25.1%	2	Soft	50	0.5	20
366	81.8	87.1	87.4	719	1549	3337	RIVERSIDE FWY	215 FWY	133,410	65	0	89.8%	4.5%	5.7%	63.2%	10.3%	26.5%	5	Soft	50	0.5	56
367	82.1	87.4	87.6	749	1614	3477	RIVERSIDE FWY	215 FWY	148,138	65	0	90.1%	4.6%	5.3%	63.1%	10.4%	26.5%	4	Soft	50	0.5	44
368	82.2	87.6	87.8	770	1658	3572	RIVERSIDE FWY	215 FWY	151,410	65	0	91.4%	3.9%	4.7%	63.7%	9.2%	27.1%	6	Soft	50	0.5	68
369	81.8	87.2	87.4	725	1563	3471	RIVERSIDE FWY	215 FWY	141,908	65	0	91.2%	4.0%	4.8%	63.6%	9.2%	27.2%	5	Soft	50	0.5	56
370	81.8	87.4	87.7	711	1573	3345	RIVERSIDE FWY	215 FWY	141,908	65	0	91.0%	4.1%	4.9%	63.2%	10.7%	26.1%	5	Soft	50	0.5	56
371	79.2	84.7	85.0	496	1070	2304	RIVERSIDE FWY	215 FWY	67,306	65	0	85.4%	7.0%	7.6%	62.9%	8.9%	28.3%	3	Soft	50	0.5	32
372	82.1	87.3	87.6	744	1604	3456	RIVERSIDE FWY	215 FWY	149,282	65	0	90.4%	4.1%	5.5%	63.2%	11.1%	25.7%	4	Soft	50	0.5	44
373	82.6	88.2	88.5	851	1834	3952	MOJAVE FWY	0	79,386	70	0	58.8%	27.2%	14.0%	60.1%	10.3%	29.6%	3	Soft	50	0.5	32
374	82.5	88.1	88.3	828	1785	3845	MOJAVE FWY	0	93,500	70	0	69.9%	19.4%	10.7%	62.0%	9.2%	28.8%	3	Soft	50	0.5	32
375	81.3	86.4	86.7	645	1390	2995	FOOTHILL FWY	0	111,806	65	0	88.1%	4.7%	7.3%	65.1%	10.0%	24.9%	4	Soft	50	0.5	44
376	78.7	83.8	84.2	442	952	2052	RIVERSIDE FWY	215 FWY	64,396	65	0	84.3%	6.8%	5.9%	60.2%	14.7%	25.0%	3	Soft	50	0.5	32
377	80.7	85.9	86.2	599	1290	2779	FOOTHILL FWY	0	96,502	65	0	87.3%	4.8%	7.9%	63.9%	10.5%	25.6%	3	Soft	50	0.5	32
378	82.1	87.1	87.5	729	1571	3385	SAN BERNARDINO FWY	110	120,666	65	0	84.5%	6.0%	9.5%	64.9%	11.0%	24.2%	4	Soft	50	0.5	44
379	62.8	67.9	68.2	38	82	176	0	0	5,948	35	0	91.6%	3.1%	5.3%	63.9%	11.8%	24.3%	3	Soft	50	0.5	32
380	80.2	85.1	85.5	542	1169	2518	RIVERSIDE FWY	215 FWY	92,018	65	0	88.9%	5.3%	5.7%	63.8%	13.4%	23.8%	4	Soft	50	0.5	44
381	83.2	88.7	89.0	927	1998	4305	MOJAVE FWY	0	102,002	70	0	66.8%	21.1%	12.1%	60.5%	11.1%	28.4%	4	Soft	50	0.5	44
382	79.6	84.7	85.1	508	1095	2360	RIVERSIDE FWY	215 FWY	78,360	65	0	87.7%	6.0%	6.3%	60.7%	14.8%	24.5%	4	Soft	50	0.5	44
383	82.5	87.6	87.9	778	1676	3611	SAN BERNARDINO FWY	110	132,562	65	0	85.2%	5.7%	9.1%	64.8%	11.0%	24.2%	5	Soft	50	0.5	56
384	81.1	86.4	86.7	646	1392	2998	RIVERSIDE FWY	215 FWY	121,986	65	0	90.5%	4.3%	5.2%	62.9%	10.6%	26.5%	3	Soft	50	0.5	32
385	81.7	86.9	87.2	702	1512	3257	RIVERSIDE FWY	215 FWY	135,438	65	0	89.7%	4.4%	5.9%	63.1%	11.2%	25.7%	3	Soft	50	0.5	32
386	81.5	86.8	87.1	687	1480	3188	RIVERSIDE FWY	215 FWY	126,744	65	0	89.2%	4.6%	6.2%	62.5%	11.4%	26.1%	3	Soft	50	0.5	32
387	82.5	87.7	88.0	790	1701	3666	SAN BERNARDINO FWY	110	146,680	65	0	88.7%	3.9%	7.5%	64.2%	10.5%	25.3%	5	Soft	50	0.5	56
388	82.0	87.2	87.5	731	1574	3392	RIVERSIDE FWY	215 FWY	153,854	65	0											

451	83.4	88.8	89.1	945	2035	4385	MOJAVE FWY	0	108,618	70	0	67.9%	20.1%	12.0%	61.2%	11.4%	27.5%	4	Soft	50	0.5	44
452	82.6	87.7	88.0	789	1701	3640	SAN BERNARDINO FWY	1 I10	135,978	65	0	85.4%	5.6%	9.0%	64.8%	11.0%	24.2%	5	Soft	50	0.5	56
453	81.7	87.1	87.4	720	1550	3364	RIVERSIDE FWY	215 FWY	130,960	65	0	89.3%	4.6%	6.0%	61.8%	10.8%	27.4%	4	Soft	50	0.5	44
454	81.9	87.5	87.7	754	1625	3502	MOJAVE FWY	0	74,110	70	0	63.9%	24.1%	12.0%	62.3%	8.8%	28.9%	3	Soft	50	0.5	32
455	81.3	86.4	86.8	655	1414	3046	RIVERSIDE FWY	215 FWY	122,014	65	0	89.8%	4.5%	5.7%	62.8%	12.1%	25.2%	4	Soft	50	0.5	44
456	77.4	82.7	82.8	359	774	1667	CHINO VALLEY FWY	0	46,330	65	0	88.2%	4.0%	7.7%	64.0%	8.1%	25.8%	3	Soft	50	0.5	32
457	81.4	86.8	87.1	691	1488	3207	CHINO VALLEY FWY	0	81,524	65	0	75.8%	8.9%	15.3%	61.4%	11.6%	27.0%	3	Soft	50	0.5	32
458	76.6	81.8	82.0	316	680	1466	CHINO VALLEY FWY	0	37,782	65	0	87.6%	4.3%	8.1%	66.9%	7.7%	25.4%	3	Soft	50	0.5	32
459	80.9	86.4	86.6	643	1386	2986	CHINO VALLEY FWY	0	65,934	65	0	72.0%	10.5%	17.4%	61.1%	11.0%	27.9%	3	Soft	50	0.5	32
460	77.2	82.3	82.5	341	734	1582	CHINO VALLEY FWY	0	44,988	65	0	84.7%	4.0%	7.4%	67.8%	7.4%	24.7%	3	Soft	50	0.5	32
461	81.3	86.6	86.9	672	1447	3118	CHINO VALLEY FWY	0	78,540	65	0	75.1%	9.3%	15.6%	62.0%	11.3%	26.7%	2	Soft	50	0.5	32
462	72.2	78.1	78.2	176	378	815	CHINO VALLEY FWY	0	14,538	65	0	88.8%	4.2%	7.0%	64.1%	4.6%	31.4%	3	Soft	50	0.5	32
463	85.0	90.3	90.6	1179	2541	5473	SAN BERNARDINO FWY	1 I10	211,284	65	0	83.1%	4.6%	12.4%	62.0%	11.3%	26.7%	4	Soft	50	0.5	44
464	85.5	90.8	91.1	1281	2759	5945	SAN BERNARDINO FWY	1 I10	210,240	65	0	78.3%	6.4%	15.3%	61.8%	11.6%	26.6%	4	Soft	50	0.5	44
465	86.1	91.6	91.9	1438	3098	6674	POMONA FWY	60 FWY	201,116	65	0	71.1%	9.0%	19.9%	60.2%	11.2%	28.6%	4	Soft	50	0.5	44
466	82.9	88.2	88.5	855	1842	3969	ONTARIO FWY	0	158,014	65	0	87.4%	4.9%	7.7%	63.0%	10.0%	27.0%	4	Soft	50	0.5	44
467	85.0	90.1	90.4	1145	2468	5316	POMONA FWY	60 FWY	181,156	65	0	78.4%	7.0%	14.6%	64.2%	11.5%	24.4%	6	Soft	50	0.5	68
468	81.1	86.5	86.8	657	1415	3049	CHINO VALLEY FWY	0	70,990	65	0	73.2%	10.0%	16.8%	61.8%	10.4%	27.8%	2	Soft	50	0.5	20
469	72.5	78.3	78.4	181	391	842	CHINO VALLEY FWY	0	14,912	65	0	87.8%	4.5%	7.7%	63.8%	5.0%	31.2%	2	Soft	50	0.5	20
470	71.7	77.6	77.7	162	350	753	CHINO VALLEY FWY	0	12,080	65	0	86.8%	4.8%	8.4%	63.9%	4.5%	31.6%	2	Soft	50	0.5	20
471	81.6	86.8	87.1	692	1491	3213	CHINO VALLEY FWY	0	86,296	65	0	77.0%	8.3%	14.7%	62.3%	11.8%	25.9%	3	Soft	50	0.5	32
472	76.9	82.1	82.3	333	717	1544	CHINO VALLEY FWY	0	39,300	65	0	87.1%	4.4%	8.5%	66.0%	7.8%	26.2%	3	Soft	50	0.5	32
473	76.9	82.2	82.4	334	720	1552	CHINO VALLEY FWY	0	39,976	65	0	87.2%	4.3%	8.5%	66.1%	8.0%	25.9%	3	Soft	50	0.5	32
474	73.3	79.0	79.1	203	437	941	CHINO VALLEY FWY	0	19,688	65	0	90.5%	3.6%	5.9%	64.7%	5.0%	30.4%	3	Soft	50	0.5	32
475	81.3	86.6	86.9	673	1450	3124	CHINO VALLEY FWY	0	78,196	65	0	75.0%	9.3%	15.6%	62.3%	11.2%	26.5%	3	Soft	50	0.5	32
476	82.5	87.7	88.0	792	1707	3678	CHINO VALLEY FWY	0	107,856	65	0	77.2%	8.1%	14.6%	63.4%	10.5%	26.1%	3	Soft	50	0.5	20
477	83.7	88.9	89.2	958	2064	4446	ONTARIO FWY	0	164,134	65	0	82.3%	7.4%	10.3%	62.0%	12.2%	25.8%	4	Soft	50	0.5	44
478	82.7	88.1	88.4	838	1806	3891	ONTARIO FWY	0	147,110	65	0	87.0%	5.5%	7.5%	63.1%	9.0%	27.9%	5	Soft	50	0.5	56
479	84.4	89.8	90.1	1092	2353	5070	MOJAVE FWY	0	131,684	70	0	68.6%	15.8%	15.6%	61.1%	12.0%	26.9%	3	Soft	50	0.5	32
480	82.1	87.7	88.0	787	1695	3653	MOJAVE FWY	0	80,098	70	0	65.5%	23.0%	11.5%	61.9%	8.7%	29.4%	3	Soft	50	0.5	32
481	82.1	87.7	87.9	782	1685	3630	MOJAVE FWY	0	78,928	70	0	65.2%	23.3%	11.5%	61.9%	8.7%	29.4%	3	Soft	50	0.5	32
482	82.9	88.5	88.8	897	1932	4162	MOJAVE FWY	0	84,850	70	0	58.4%	27.6%	14.0%	59.3%	10.9%	29.8%	3	Soft	50	0.5	32
483	84.8	89.8	90.2	1108	2386	5141	ONTARIO FWY	0	148,650	70	0	71.8%	13.1%	15.1%	63.1%	12.3%	24.6%	3	Soft	50	0.5	32
484	84.8	89.8	90.2	1109	2390	5149	ONTARIO FWY	0	149,652	70	0	71.9%	13.1%	15.0%	63.2%	12.3%	24.5%	3	Soft	50	0.5	32
485	83.8	89.3	89.5	993	2140	4511	ONTARIO FWY	0	136,022	70	0	77.3%	11.8%	10.9%	63.9%	7.9%	28.5%	3	Soft	50	0.5	32
486	79.3	84.8	84.8	485	1045	2251	RIVERSIDE FWY	215 FWY	70,126	65	0	85.8%	6.6%	7.6%	63.7%	13.4%	24.9%	2	Soft	50	0.5	20
487	74.5	79.5	79.9	228	490	1057	SR 259	0	35,772	65	0	96.8%	1.6%	1.6%	63.1%	12.8%	24.1%	2	Soft	50	0.5	20
488	82.0	87.6	87.8	767	1652	3560	MOJAVE FWY	0	74,906	70	0	63.4%	24.5%	12.1%	62.1%	8.7%	29.1%	3	Soft	50	0.5	32
489	82.7	88.3	88.6	863	1860	4006	MOJAVE FWY	0	82,238	70	0	59.4%	26.8%	13.8%	60.2%	10.4%	29.4%	3	Soft	50	0.5	32
490	84.9	89.9	90.3	1123	2419	5211	ONTARIO FWY	0	151,628	70	0	72.5%	12.8%	14.7%	63.3%	12.2%	24.5%	4	Soft	50	0.5	44
491	83.9	89.4	89.6	1015	2187	4712	ONTARIO FWY	0	139,882	70	0	77.7%	11.5%	10.8%	63.7%	7.9%	28.3%	4	Soft	50	0.5	44
492	84.4	90.0	90.2	1119	2411	5195	MOJAVE FWY	0	153,566	70	0	75.9%	13.0%	11.1%	62.7%	8.1%	29.2%	4	Soft	50	0.5	44
493	84.5	90.0	90.3	1120	2413	5200	MOJAVE FWY	0	153,566	70	0	75.8%	13.1%	11.1%	62.7%	8.1%	29.2%	4	Soft	50	0.5	44
494	85.3	90.4	90.7	1208	2603	5608	MOJAVE FWY	0	164,178	70	0	71.5%	13.9%	14.6%	62.2%	12.6%	25.3%	4	Soft	50	0.5	32
495	84.7	89.7	90.2	1110	2351	5150	MOJAVE FWY	0	140,064	70	0	69.3%	15.0%	15.7%	62.1%	12.5%	25.4%	3	Soft	50	0.5	32
496	82.8	88.4	88.7	881	1899	4091	MOJAVE FWY	0	85,408	70	0	75.2%	13.1%	13.7%	59.9%	10.6%	29.5%	4	Soft	50	0.5	44
497	80.3	85.9	86.1	593	1277	2752	RIVERSIDE FWY	215 FWY	76,596	70	0	85.9%	6.7%	7.4%	62.3%	8.7%	29.0%	2	Soft	50	0.5	20
498	77.3	82.5	82.8	355	764	1646	NEEDLES FWY	0	18,732	70	0	39.0%	42.6%	18.4%	65.2%	8.7%	26.1%	2	Soft	50	0.5	20
499	76.7	81.7	81.9	310	668	1439	NEEDLES FWY	0	17,910	70	0	47.2%	36.6%	16.2%	69.3%	6.4%	24.3%	2	Soft	50	0.5	20
500	83.3	88.5	88.8	895	1929	4156	REDLANDS FWY	1 I10	181,396	65	0	89.3%	3.7%	7.0%	64.2%	10.3%	25.5%	5	Soft	50	0.5	56
501	70.2	75.4	75.7	119	257	554	0	37,524	35	0	93.5%	2.4%	4.2%	63.6%	10.7%	25.6%	3	Soft	50	0.5	32	
502	82.2	87.4	87.7	755	1626	3503	SAN BERNARDINO FWY	1 I10	136,470	65	0	79.9%	4.1%	7.9%	63.9%	10.8%	25.3%	4	Soft	50	0.5	44
503	84.8	90.0	90.3	1129	2432	5240	SAN BERNARDINO FWY	1 I10	217,270	65	0	85.3%	4.7%	10.1%	63.8%	10.2%	25.9%	5	Soft	50	0.5	56
504	85.7	90.9	91.2	1301	2803	6039	SAN BERNARDINO FWY	1 I10	224,806	65	0	80.6%	6.5%	12.9%	62.4%	11.5%	26.0%	6	Soft	50	0.5	68
505	84.4	89.7	90.0	1076	2319	4996	SAN BERNARDINO FWY	1 I10	177,982	65	0	81.6%	5.4%	12.9%	62.9%	11.2%	26.8%	4	Soft	50	0.5	44
506	85.8	89.9	90.2	1107	2366	5140	POMONA FWY	60 FWY	170,568	65	0	76.6%	7.4%	16.0%	63.5%	11.7%	24.9%	4	Soft	50	0.5	44
507	85.2	90.2	90.6	1175	2532	5455	POMONA FWY	60 FWY	186,804	65	0	78.3%	7.0%	14.8%	64.0%	11.5%	24.5%	6	Soft	50	0.5	68
508	86.1	91.6	91.9	1446	3115	6711	POMONA FWY	60 FWY	213,806	65	0	72.7%	9.4%	17.9%	60.0%	11.3%	28.7%	4	Soft	50	0.5	44
509	86.4	91.9	92.2	1504	3240	6980	POMONA FWY	60 FWY	221,438	65	0	72.8%	9.2%	18.0%	60.1%	11.2%	28.6%	5	Soft	50	0.5	56
510	81.2	86.5	86.8	663	1428	3076	CHINO VALLEY FWY	0	71,634	65	0	72.5%	10.2%	17.3%	61.6%	11.2%	27.1%	2	Soft	50	0.5	20
511	81.2	86.5	86.8	661	1424	3068	CHINO VALLEY FWY	0	73,694	65	0	73.7%	9.8%	16.5%	62.1%	10.9%	27.0%	2	Soft	50	0.5	20
512	72.2	78.0	78.1	174	375	809	CHINO VALLEY FWY	0	13,844	65	0	87.2%	4.7%	8.1%	64.0%	5.0%	30.9%	2	Soft	50	0.5	20
513	73.4	79.1	79.2	205	442	952	CHINO VALLEY FWY	0	19,522	65	0	89.4%	3.9%	6.7%	64.8%	5.1%	30.1%	2	Soft	50	0.5	20
514	80.5	86.5	86.8	657	1415	3049	MOJAVE FWY	0	52,856	70	0	61.5%	26									

577	57.4	62.3	62.7	16	35	76	0	0	5,053	30	0	98.0%	1.0%	1.0%	61.9%	14.5%	23.6%	1	Soft	50	0.5	6
578	57.0	60.4	60.9	12	27	58	0	0	4,882	30	0	98.1%	1.1%	0.8%	74.0%	12.9%	13.1%	2	Soft	50	0.5	20
579	57.5	62.7	63.0	17	37	79	0	0	5,167	30	0	98.1%	0.9%	1.0%	64.6%	9.5%	25.9%	1	Soft	50	0.5	6
580	70.3	75.7	76.1	127	273	589	0	0	16,185	30	0	77.9%	2.5%	19.6%	59.6%	13.0%	27.5%	1	Soft	50	0.5	6
581	57.7	62.8	63.1	17	37	81	0	0	5,282	30	0	97.7%	1.2%	1.5%	63.7%	11.9%	24.3%	1	Soft	50	0.5	6
582	56.1	61.0	61.1	13	28	60	0	0	3,813	30	0	98.0%	1.0%	0.9%	71.5%	15.4%	21.4%	1	Soft	50	0.5	6
583	60.6	65.6	65.9	27	57	124	0	0	7,108	30	0	95.4%	2.1%	2.5%	65.4%	10.5%	24.0%	1	Soft	50	0.5	6
584	56.3	61.5	61.7	14	30	65	0	0	3,745	30	0	97.5%	1.3%	1.1%	66.4%	8.3%	25.3%	1	Soft	50	0.5	6
585	59.3	64.5	64.9	23	49	106	0	0	6,389	35	0	98.7%	0.9%	0.4%	60.3%	14.2%	25.6%	1	Soft	50	0.5	6
586	55.8	59.7	60.0	11	23	50	0	0	2,371	30	0	95.6%	1.9%	2.5%	76.6%	6.8%	16.6%	1	Soft	50	0.5	6
587	56.0	61.0	61.4	13	29	62	0	0	3,228	30	0	97.0%	1.7%	1.4%	64.2%	11.5%	24.3%	1	Soft	50	0.5	6
588	62.1	67.3	67.7	35	75	163	0	0	9,570	35	0	97.6%	0.9%	1.5%	61.2%	13.2%	25.6%	1	Soft	50	0.5	6
589	56.5	61.9	62.2	15	32	70	0	0	4,777	30	0	60.3%	13.4%	26.4%	61.5%	11.8%	26.7%	1	Soft	50	0.5	6
590	56.4	61.5	61.9	14	31	67	0	0	4,155	30	0	97.9%	1.3%	0.8%	63.0%	12.1%	24.9%	1	Soft	50	0.5	6
591	55.9	61.5	61.7	14	30	65	0	0	3,431	30	0	97.4%	1.5%	1.1%	61.8%	9.6%	28.6%	1	Soft	50	0.5	6
592	60.2	64.8	65.3	24	52	112	0	0	7,891	30	0	97.1%	1.1%	1.8%	63.9%	15.3%	20.8%	1	Soft	50	0.5	6
593	62.0	66.9	67.2	33	71	152	0	0	7,438	35	0	95.7%	1.7%	2.6%	64.4%	12.5%	23.1%	1	Soft	50	0.5	6
594	30.1	35.7	35.7	0	1	1	0	0	14	30	0	99.9%	0.0%	0.1%	68.4%	2.7%	28.9%	1	Soft	50	0.5	6
595	47.2	51.8	52.0	3	7	15	0	0	632	30	0	99.5%	0.1%	0.4%	73.1%	6.6%	20.4%	1	Soft	50	0.5	6
596	32.9	38.4	38.6	0	1	2	0	0	17	35	0	99.9%	0.0%	0.1%	63.4%	9.1%	27.5%	1	Soft	50	0.5	6
597	53.5	57.3	57.5	7	16	34	0	0	855	30	0	91.9%	2.2%	5.9%	78.8%	5.2%	16.0%	1	Soft	50	0.5	6
598	56.6	61.8	62.0	15	32	68	0	0	1,519	30	0	90.6%	2.1%	7.3%	67.3%	7.1%	25.7%	2	Soft	50	0.5	20
599	52.5	58.1	58.3	8	18	38	0	0	1,999	30	0	98.6%	1.0%	0.3%	64.2%	7.1%	28.7%	2	Soft	50	0.5	20
600	61.1	66.8	67.1	32	69	150	0	0	9,748	30	0	96.0%	1.7%	2.4%	63.4%	12.1%	24.5%	1	Soft	50	0.5	6
601	61.7	66.9	66.3	28	61	132	0	0	8,591	30	0	96.0%	1.9%	2.2%	64.2%	12.7%	23.1%	1	Soft	50	0.5	6
602	63.5	69.0	69.0	20	49	102	0	0	4,972	30	0	95.0%	1.6%	2.4%	63.2%	15.4%	21.3%	1	Soft	50	0.5	6
603	59.8	63.3	63.7	19	41	88	0	0	2,446	30	0	85.1%	5.4%	9.5%	76.3%	10.2%	13.5%	1	Soft	50	0.5	6
604	61.4	65.4	65.9	27	57	124	0	0	3,916	30	0	86.2%	5.6%	8.2%	69.0%	14.5%	16.4%	2	Soft	50	0.5	6
605	63.7	68.5	68.9	42	90	195	0	0	16,091	30	0	96.5%	1.3%	2.2%	64.4%	13.4%	22.2%	2	Soft	50	0.5	20
606	46.0	51.1	51.5	3	6	14	0	0	385	30	0	98.0%	1.2%	0.8%	60.3%	14.5%	25.2%	1	Soft	50	0.5	6
607	62.9	67.9	68.3	38	82	178	0	0	6,067	30	0	89.9%	2.2%	7.9%	62.7%	13.2%	24.1%	1	Soft	50	0.5	6
608	60.0	65.0	65.1	24	51	110	0	0	5,633	30	0	93.8%	3.5%	2.8%	70.6%	5.9%	23.5%	1	Soft	50	0.5	6
609	52.0	56.3	56.7	7	14	30	0	0	1,450	30	0	97.2%	2.0%	0.8%	68.6%	12.3%	19.1%	1	Soft	50	0.5	6
610	51.1	57.5	57.8	8	16	35	0	0	942	30	0	94.8%	3.9%	1.3%	51.2%	11.8%	37.0%	1	Soft	50	0.5	6
611	52.7	58.1	58.3	8	18	38	0	0	1,829	30	0	98.1%	1.1%	0.8%	64.3%	8.8%	26.9%	1	Soft	50	0.5	6
612	52.7	57.9	58.2	8	18	38	0	0	1,793	30	0	98.0%	1.1%	0.9%	63.3%	11.1%	25.6%	1	Soft	50	0.5	6
613	51.0	56.5	56.8	7	14	30	0	0	1,095	30	0	96.8%	2.3%	0.9%	61.4%	10.5%	28.2%	1	Soft	50	0.5	6
614	48.7	54.1	54.4	5	10	21	0	0	447	30	0	96.0%	1.0%	3.0%	61.5%	11.4%	27.2%	1	Soft	50	0.5	6
615	62.5	67.0	67.3	33	72	154	0	0	6,514	30	0	91.3%	2.6%	6.1%	68.7%	10.9%	20.5%	1	Soft	50	0.5	6
616	60.0	64.9	65.2	24	52	111	0	0	4,788	30	0	94.5%	1.2%	4.3%	66.6%	9.6%	23.8%	1	Soft	50	0.5	6
617	55.7	60.7	61.0	13	27	58	0	0	1,832	35	0	95.0%	3.2%	1.8%	65.1%	10.9%	24.0%	1	Soft	50	0.5	6
618	63.2	68.4	68.7	41	89	191	0	0	7,903	30	0	90.8%	3.5%	5.7%	61.0%	13.7%	25.3%	1	Soft	50	0.5	6
619	55.0	60.1	60.4	11	25	53	0	0	2,303	30	0	95.7%	2.7%	1.5%	65.0%	10.4%	24.6%	2	Soft	50	0.5	20
620	62.1	66.3	66.8	30	65	141	0	0	4,064	30	0	85.0%	5.5%	9.5%	68.9%	12.5%	18.7%	2	Soft	50	0.5	20
621	62.7	67.8	68.1	37	81	174	0	0	8,660	30	0	90.1%	4.1%	5.9%	65.5%	9.7%	24.9%	1	Soft	50	0.5	6
622	60.7	65.9	66.2	28	60	130	0	0	7,192	30	0	92.7%	2.2%	2.6%	63.2%	11.9%	22.1%	1	Soft	50	0.5	6
623	32.1	37.4	37.6	0	1	2	0	0	14	30	0	95.2%	4.4%	0.4%	64.3%	8.9%	26.8%	1	Soft	50	0.5	6
624	48.9	53.7	54.1	4	9	20	0	0	463	30	0	94.8%	2.6%	2.6%	63.4%	14.0%	22.6%	1	Soft	50	0.5	6
625	47.8	52.5	52.8	4	8	17	0	0	633	30	0	98.1%	1.5%	0.4%	67.7%	10.5%	21.7%	1	Soft	50	0.5	6
626	61.0	64.2	64.7	22	48	103	0	0	5,311	30	0	90.7%	5.0%	4.3%	74.7%	13.3%	12.0%	1	Soft	50	0.5	6
627	39.7	43.1	43.5	1	2	4	0	0	117	30	0	99.3%	0.6%	0.1%	75.9%	10.9%	13.2%	1	Soft	50	0.5	6
628	35.9	41.4	41.6	1	1	3	0	0	50	30	0	99.4%	0.5%	0.1%	65.6%	5.2%	29.2%	1	Soft	50	0.5	6
629	48.9	53.6	54.0	4	9	20	0	0	1,429	25	0	98.7%	1.0%	0.3%	67.3%	10.9%	21.8%	1	Soft	50	0.5	6
630	56.3	61.2	61.5	14	29	63	0	0	2,250	30	0	94.9%	1.4%	3.7%	66.1%	10.8%	23.1%	1	Soft	50	0.5	6
631	65.8	71.0	71.3	61	132	284	0	0	9,273	35	0	89.4%	2.3%	8.3%	63.1%	11.2%	25.7%	1	Soft	50	0.5	6
632	50.5	55.3	55.6	6	12	26	0	0	1,289	30	0	98.6%	1.1%	0.3%	66.1%	11.8%	22.1%	1	Soft	50	0.5	6
633	53.6	59.6	59.8	11	23	49	0	0	1,028	30	0	97.1%	1.4%	4.9%	55.9%	11.5%	32.5%	1	Soft	50	0.5	6
634	54.5	60.2	60.4	11	25	53	0	0	1,036	30	0	92.1%	1.5%	6.4%	59.4%	10.2%	30.3%	1	Soft	50	0.5	6
635	61.5	66.6	66.9	31	67	144	0	0	8,281	30	0	94.6%	2.7%	2.7%	66.2%	9.0%	24.9%	1	Soft	50	0.5	6
636	39.3	44.2	44.6	1	2	5	0	0	109	30	0	99.3%	0.6%	0.1%	62.1%	14.7%	23.2%	1	Soft	50	0.5	6
637	58.8	63.1	63.4	18	39	84	0	0	1,675	30	0	83.2%	5.2%	11.6%	71.9%	9.3%	18.8%	1	Soft	50	0.5	6
638	65.2	70.3	70.6	55	119	256	0	0	5,371	30	0	76.4%	6.7%	16.9%	65.0%	10.1%	24.9%	2	Soft	50	0.5	20
639	58.0	62.9	63.3	18	39	83	0	0	6,188	30	0	98.4%	0.8%	0.9%	63.1%	13.6%	23.3%	1	Soft	50	0.5	6
640	68.1	73.2	73.6	86	186	401	0	0	13,628	30	0	83.0%	4.3%	12.7%	62.6%	12.6%	24.8%	1	Soft	50	0.5	6
641	62.1	67.4	67.7	35	76	163	0	0	7,051	30	0	92.7%	2.5%	4.9%	63.3%	10.2%	26.5%	1	Soft	50	0.5	6
642	54.9	59.6	59.9	11	23	50	0	0	3,038	30	0	95.1%	1.2%	0.7%	65.8%	12.1%	22.1%	1	Soft	50	0.5	6
643	43.7	48.4	48.6	2	4	9	0	0	179	30	0	94.2%	5.1%	0.7%	73.8%	4.5%	21.7%	1	Soft	50	0.5	6
644	47.8	52.6	52.9	4	8	17	0	0	685	30	0	98.8%	0.8%	0.4%	68.7%	8.8%	22.5%	1	Soft	50	0.5	6
645	54.0	59.4	59.5	10	22	46	0	0	837	35	0											

703	62.7	68.2	68.4	39	85	182	0	0	8,465	30	0	93.3%	2.2%	4.5%	62.2%	9.4%	28.4%	1	Soft	50	0.5	6
704	50.7	56.4	56.8	7	14	30	0	0	401	30	0	89.2%	4.3%	6.5%	55.3%	14.4%	30.4%	1	Soft	50	0.5	6
705	45.7	50.4	50.7	3	6	12	0	0	452	30	0	99.6%	0.1%	0.3%	68.1%	10.3%	21.6%	1	Soft	50	0.5	6
706	66.8	72.0	72.3	72	154	333	0	0	20,239	30	0	92.6%	2.4%	5.0%	62.0%	12.4%	25.8%	1	Soft	50	0.5	20
707	42.2	47.2	47.8	4	8	18	0	0	139	30	0	97.0%	1.8%	1.1%	67.2%	1.4%	28.5%	1	Soft	50	0.5	6
708	58.9	63.9	64.2	21	45	96	0	0	7,318	30	0	98.0%	1.1%	3.2%	64.5%	11.5%	24.0%	1	Soft	50	0.5	6
709	61.1	65.8	66.2	28	60	129	0	0	5,191	30	0	92.2%	2.4%	5.4%	66.4%	11.8%	21.8%	1	Soft	50	0.5	6
710	57.1	62.5	62.7	16	35	76	0	0	3,686	30	0	96.5%	1.7%	1.8%	64.4%	8.0%	27.6%	1	Soft	50	0.5	6
711	56.9	61.2	61.7	14	30	65	0	0	2,824	30	0	95.5%	1.6%	3.0%	65.5%	15.5%	19.0%	2	Soft	50	0.5	20
712	61.5	65.3	65.8	26	57	122	0	0	3,734	30	0	85.7%	5.0%	9.2%	70.2%	14.5%	15.3%	1	Soft	50	0.5	6
713	58.3	63.4	63.6	19	40	87	0	0	4,907	30	0	96.5%	1.7%	1.8%	66.8%	8.6%	24.6%	2	Soft	50	0.5	20
714	65.3	70.1	70.5	54	117	251	0	0	14,620	30	0	92.8%	2.5%	4.7%	64.0%	13.0%	23.0%	2	Soft	50	0.5	20
715	54.0	59.0	59.3	10	21	45	0	0	3,182	30	0	99.4%	0.4%	0.2%	66.5%	9.5%	24.0%	1	Soft	50	0.5	6
716	55.7	60.2	60.5	12	25	54	0	0	3,141	30	0	97.2%	1.6%	1.2%	69.7%	10.3%	20.0%	1	Soft	50	0.5	6
717	61.5	66.5	66.8	31	66	143	0	0	4,789	35	0	92.8%	2.4%	4.8%	64.8%	10.8%	24.5%	1	Soft	50	0.5	6
718	60.2	65.4	65.6	26	55	118	0	0	4,751	30	0	93.3%	2.3%	4.4%	65.1%	9.2%	25.7%	1	Soft	50	0.5	6
719	57.0	62.0	62.3	15	33	71	0	0	3,200	35	0	97.8%	1.1%	1.1%	66.6%	9.1%	24.2%	1	Soft	50	0.5	6
720	52.2	58.1	58.3	8	18	39	0	0	1,177	35	0	98.2%	1.2%	0.6%	58.0%	10.6%	31.4%	1	Soft	50	0.5	6
721	62.2	66.9	67.3	33	71	153	0	0	8,655	35	0	96.7%	1.3%	2.0%	65.4%	12.7%	21.9%	1	Soft	50	0.5	6
722	62.1	66.9	67.2	33	70	151	0	0	8,192	35	0	96.3%	1.6%	2.1%	66.6%	10.7%	22.6%	1	Soft	50	0.5	6
723	54.6	58.8	59.2	10	21	45	0	0	2,697	30	0	98.1%	1.0%	0.9%	69.0%	12.4%	18.5%	2	Soft	50	0.5	20
724	57.8	62.6	62.9	17	36	78	0	0	3,162	35	0	96.3%	1.8%	1.8%	65.8%	11.9%	22.2%	1	Soft	50	0.5	6
725	52.1	57.1	57.4	7	16	34	0	0	1,252	30	0	95.7%	3.2%	1.1%	63.8%	12.1%	24.1%	1	Soft	50	0.5	6
726	59.8	64.7	65.0	23	50	108	0	0	5,105	30	0	95.0%	1.4%	3.6%	66.6%	10.0%	23.3%	1	Soft	50	0.5	6
727	48.0	52.8	53.2	4	8	18	0	0	427	35	0	97.8%	1.5%	0.7%	66.5%	10.9%	22.6%	1	Soft	50	0.5	6
728	63.9	67.9	68.2	38	82	177	0	0	6,639	35	0	91.2%	3.2%	5.6%	68.6%	11.9%	19.5%	1	Soft	50	0.5	6
729	61.5	66.6	67.0	31	68	146	0	0	7,032	30	0	93.5%	2.7%	3.8%	63.1%	12.0%	24.8%	1	Soft	50	0.5	6
730	45.5	49.7	50.0	2	5	11	0	0	229	30	0	95.6%	2.0%	2.3%	71.7%	10.3%	18.0%	1	Soft	50	0.5	6
731	63.4	68.5	68.7	41	89	192	0	0	5,667	30	0	79.7%	13.0%	7.3%	65.3%	9.7%	24.9%	1	Soft	50	0.5	6
732	62.1	66.7	67.1	32	69	149	0	0	6,848	30	0	92.5%	2.5%	5.0%	65.4%	13.5%	21.1%	1	Soft	50	0.5	6
733	48.2	52.1	52.5	3	7	16	0	0	324	35	0	95.8%	2.1%	2.1%	72.7%	10.9%	16.4%	1	Soft	50	0.5	6
734	48.4	52.9	53.2	4	8	18	0	0	172	30	0	82.1%	9.1%	8.8%	69.6%	9.8%	20.7%	1	Soft	50	0.5	6
735	35.2	40.1	40.4	1	1	2	0	0	21	30	0	90.4%	8.9%	0.6%	65.1%	11.8%	23.1%	1	Soft	50	0.5	6
736	62.3	67.0	67.2	33	71	152	0	0	7,289	30	0	92.7%	2.5%	4.8%	69.5%	9.2%	21.3%	2	Soft	50	0.5	20
737	62.5	66.5	67.1	32	69	149	0	0	8,985	30	0	94.4%	1.8%	3.8%	65.7%	17.3%	17.0%	1	Soft	50	0.5	6
738	34.5	39.9	40.1	1	1	2	0	0	21	30	0	90.4%	4.4%	1.2%	67.5%	6.2%	26.3%	1	Soft	50	0.5	6
739	62.8	68.1	68.3	39	83	179	0	0	8,884	30	0	91.8%	4.3%	3.9%	65.0%	9.2%	25.8%	1	Soft	50	0.5	6
740	59.7	65.0	65.4	24	53	114	0	0	5,266	35	0	97.0%	1.5%	1.5%	60.1%	13.6%	26.4%	2	Soft	50	0.5	20
741	62.0	67.8	68.1	37	80	173	0	0	5,990	30	0	92.0%	2.0%	6.0%	55.2%	13.6%	31.3%	1	Soft	50	0.5	6
742	62.5	68.4	68.6	41	87	188	0	0	7,515	30	0	93.2%	1.7%	5.1%	56.4%	11.6%	32.1%	2	Soft	50	0.5	20
743	60.3	65.6	65.9	26	57	123	0	0	2,295	30	0	83.9%	3.7%	12.4%	64.5%	8.7%	26.7%	2	Soft	50	0.5	20
744	56.3	61.6	61.9	14	31	67	0	0	3,051	30	0	96.3%	1.8%	1.9%	63.9%	10.0%	26.1%	1	Soft	50	0.5	6
745	60.0	64.6	64.9	23	49	106	0	0	6,485	30	0	96.0%	1.7%	2.3%	69.4%	9.5%	21.1%	3	Soft	50	0.5	32
746	59.7	64.5	64.9	23	49	106	0	0	3,590	30	0	91.0%	3.3%	5.6%	63.8%	14.0%	22.3%	1	Soft	50	0.5	6
747	59.3	64.5	64.7	22	48	103	0	0	5,026	30	0	95.6%	1.4%	3.0%	66.7%	8.2%	25.1%	2	Soft	50	0.5	20
748	53.9	59.0	59.3	10	21	45	0	0	1,588	35	0	97.6%	1.2%	0.6%	63.7%	11.6%	24.6%	1	Soft	50	0.5	6
749	59.8	64.4	64.8	23	49	105	0	0	8,282	30	0	97.4%	1.5%	1.1%	65.8%	13.2%	21.0%	1	Soft	50	0.5	6
750	57.0	62.2	62.5	16	34	73	0	0	2,271	30	0	88.5%	8.5%	3.0%	62.9%	12.0%	25.1%	1	Soft	50	0.5	6
751	56.0	61.4	61.6	14	30	64	0	0	1,882	30	0	93.1%	2.9%	4.0%	64.7%	7.8%	27.5%	1	Soft	50	0.5	6
752	63.1	67.9	68.3	39	83	179	0	0	7,697	30	0	91.8%	2.2%	6.1%	63.3%	14.2%	22.4%	1	Soft	50	0.5	6
753	58.7	63.7	63.9	20	42	91	0	0	2,361	35	0	92.0%	2.8%	5.2%	68.2%	7.9%	23.9%	1	Soft	50	0.5	6
754	63.0	68.5	68.8	41	89	192	0	0	6,811	30	0	89.3%	4.3%	6.4%	59.5%	12.3%	28.2%	1	Soft	50	0.5	6
755	62.8	68.8	69.0	43	93	199	0	0	2,009	30	0	64.6%	7.3%	28.2%	57.0%	10.7%	32.3%	2	Soft	50	0.5	20
756	56.5	61.3	61.8	14	30	66	0	0	2,648	30	0	95.4%	1.6%	3.0%	61.6%	16.4%	22.0%	1	Soft	50	0.5	6
757	61.7	66.5	66.8	31	66	143	0	0	8,200	30	0	94.5%	2.3%	3.1%	66.6%	10.8%	22.8%	1	Soft	50	0.5	6
758	63.7	68.5	68.8	41	89	192	0	0	8,665	30	0	90.8%	3.1%	6.1%	68.6%	9.4%	22.0%	1	Soft	50	0.5	6
759	57.0	61.9	62.2	15	32	70	0	0	3,393	30	0	96.2%	1.6%	2.2%	66.8%	10.4%	22.8%	2	Soft	50	0.5	20
760	57.8	63.1	63.4	18	39	84	0	0	2,280	30	0	90.5%	3.9%	5.6%	64.7%	8.7%	26.6%	1	Soft	50	0.5	6
761	56.6	62.1	62.3	15	33	71	0	0	1,825	30	0	92.0%	2.5%	5.5%	61.9%	10.3%	27.8%	1	Soft	50	0.5	6
762	48.4	57.4	57.6	7	16	35	0	0	172	35	0	89.2%	3.0%	7.8%	3.0%	19.3%	77.7%	1	Soft	50	0.5	6
763	54.0	59.6	59.8	10	22	48	0	0	1,728	30	0	96.3%	1.6%	2.1%	64.8%	5.8%	29.4%	1	Soft	50	0.5	6
764	59.7	64.5	64.7	22	48	104	0	0	5,834	30	0	94.9%	2.8%	2.3%	70.3%	7.4%	22.4%	1	Soft	50	0.5	6
765	46.6	51.5	51.8	3	7	14	0	0	499	30	0	98.4%	1.2%	0.4%	65.8%	10.5%	23.6%	1	Soft	50	0.5	6
766	58.2	62.7	62.9	17	36	78	0	0	1,848	30	0	82.9%	9.7%	7.4%	74.7%	5.1%	20.2%	1	Soft	50	0.5	6
767	53.8	59.2	59.4	10	21	46	0	0	586	35	0	89.5%	2.3%	8.2%	63.8%	8.7%	27.5%	1	Soft	50	0.5	6
768	52.8	58.6	58.7	9	19	41	0	0	1,217	35	0	97.6%	1.2%	1.0%	63.7%	4.0%	30.5%	2	Soft	50	0.5	20
769	60.7	65.6	65.8	26	57	122	0	0	3,061	35	0	85.9%	8.4%	5.7%	69.5%	7.0%	23.5%	2	Soft	50	0.5	20
770	51.9	57.4	57.8	8	16	36	0	0	335	35	0	87.9%	2.3%	9.8%	57.7%	13.9%	28.4%	2	Soft	50	0.5	20
771	57.1	62.2	62.4	16	34	73	0															

829	68.0	73.1	73.4	84	181	391	0	0	14,684	30	0	84.4%	4.6%	11.1%	63.8%	11.7%	24.5%	1	Soft	50	0.5	6
830	55.3	61.0	61.2	13	28	60	0	0	440	30	0	68.1%	10.8%	21.1%	61.8%	7.9%	30.2%	1	Soft	50	0.5	6
831	60.3	65.3	65.7	26	55	119	0	0	4,139	30	0	90.5%	4.2%	5.3%	63.3%	12.5%	24.3%	1	Soft	50	0.5	6
832	60.4	66.6	66.8	30	66	141	0	0	870	30	0	44.5%	20.7%	34.8%	56.4%	1.1%	35.5%	1	Soft	50	0.5	6
833	63.3	69.5	69.7	48	103	222	0	0	2,482	30	0	67.7%	7.5%	24.8%	53.8%	11.1%	35.1%	1	Soft	50	0.5	6
834	63.9	69.1	69.3	45	97	210	0	0	6,453	30	0	90.2%	2.7%	6.7%	62.7%	9.2%	25.9%	1	Soft	50	0.5	6
835	64.3	68.8	69.2	44	95	206	0	0	7,366	35	0	89.2%	4.6%	6.2%	67.0%	12.5%	20.6%	1	Soft	50	0.5	6
836	59.3	64.9	65.1	24	51	110	0	0	1,525	30	0	81.0%	3.1%	15.9%	60.9%	10.3%	28.7%	1	Soft	50	0.5	6
837	57.2	61.9	62.3	15	33	71	0	0	1,675	30	0	87.9%	5.3%	6.8%	67.1%	10.7%	22.3%	1	Soft	50	0.5	6
838	59.0	63.2	63.6	19	40	87	0	0	5,673	30	0	96.2%	2.0%	1.8%	69.8%	11.9%	18.3%	1	Soft	50	0.5	6
839	47.0	52.1	52.5	3	7	16	0	0	474	30	0	97.8%	1.3%	0.8%	61.5%	13.5%	25.0%	1	Soft	50	0.5	6
840	63.2	68.4	68.6	41	87	188	0	0	14,860	30	0	96.8%	1.2%	2.0%	66.0%	8.0%	26.0%	1	Soft	50	0.5	6
841	62.6	67.8	68.0	37	79	171	0	0	12,253	30	0	96.4%	1.4%	2.2%	65.2%	9.0%	25.8%	2	Soft	50	0.5	20
842	53.7	58.5	58.9	9	20	42	0	0	1,866	30	0	96.6%	2.1%	1.3%	66.1%	11.4%	22.5%	2	Soft	50	0.5	20
843	47.8	52.8	53.1	4	8	17	0	0	682	30	0	99.3%	0.1%	0.6%	65.6%	10.1%	24.3%	1	Soft	50	0.5	6
844	60.0	64.7	65.1	24	51	110	0	0	7,208	30	0	96.7%	1.3%	2.0%	64.7%	13.7%	21.6%	1	Soft	50	0.5	6
845	49.0	53.9	54.2	4	9	20	0	0	253	30	0	89.8%	2.6%	7.6%	67.3%	9.6%	23.1%	1	Soft	50	0.5	6
846	44.3	48.9	49.3	2	5	10	0	0	302	30	0	98.5%	1.2%	0.3%	65.6%	13.7%	20.8%	2	Soft	50	0.5	20
847	51.3	55.2	55.5	5	12	25	0	0	1,517	30	0	98.5%	1.2%	0.3%	75.1%	9.1%	15.8%	2	Soft	50	0.5	20
848	58.5	63.6	63.9	20	42	91	0	0	1,642	30	0	84.1%	4.9%	11.0%	64.2%	11.3%	24.5%	2	Soft	50	0.5	20
849	57.8	61.0	61.5	14	29	63	0	0	1,689	30	0	86.1%	5.8%	8.1%	75.4%	12.1%	12.5%	1	Soft	50	0.5	6
850	58.8	65.4	65.7	26	55	119	0	0	1,779	30	0	85.5%	3.4%	11.1%	46.6%	13.3%	40.1%	1	Soft	50	0.5	6
851	49.8	54.7	55.0	5	11	23	0	0	598	30	0	96.2%	1.1%	2.7%	65.4%	11.2%	23.5%	1	Soft	50	0.5	6
852	42.0	46.7	47.0	1	3	7	0	0	166	30	0	99.0%	0.2%	0.8%	67.3%	11.2%	21.5%	1	Soft	50	0.5	6
853	40.8	46.0	46.3	1	3	6	0	0	148	30	0	99.1%	0.8%	0.1%	61.9%	12.7%	25.3%	1	Soft	50	0.5	6
854	40.0	46.0	46.4	1	3	7	0	0	95	30	0	96.9%	2.1%	1.0%	56.3%	14.4%	29.2%	1	Soft	50	0.5	6
855	34.4	39.3	39.6	0	1	2	0	0	19	30	0	95.2%	4.4%	0.4%	53.5%	14.5%	32.0%	1	Soft	50	0.5	6
856	48.5	53.5	53.8	4	9	19	0	0	374	30	0	93.8%	3.0%	3.2%	66.5%	9.2%	24.3%	1	Soft	50	0.5	6
857	56.1	61.0	61.3	13	29	61	0	0	2,825	30	0	96.3%	1.7%	2.1%	65.6%	11.0%	23.4%	1	Soft	50	0.5	6
858	62.6	67.3	67.7	35	75	162	0	0	3,219	30	0	80.8%	3.4%	15.8%	64.7%	13.6%	21.7%	1	Soft	50	0.5	6
859	50.0	58.2	58.4	8	18	39	0	0	331	30	0	88.4%	5.1%	6.5%	22.1%	15.7%	62.2%	1	Soft	50	0.5	6
860	65.7	70.5	70.8	56	121	262	0	0	13,872	30	0	90.4%	4.1%	5.6%	68.2%	9.2%	22.6%	2	Soft	50	0.5	20
861	62.7	68.0	68.3	38	83	178	0	0	4,318	30	0	84.9%	3.9%	11.2%	64.1%	8.8%	27.1%	1	Soft	50	0.5	6
862	62.3	67.0	67.3	33	71	154	0	0	7,590	30	0	92.0%	3.6%	4.4%	69.1%	9.3%	21.6%	1	Soft	50	0.5	6
863	60.5	66.0	66.2	28	60	130	0	0	1,751	30	0	77.2%	4.3%	18.5%	62.9%	9.6%	27.5%	1	Soft	50	0.5	6
864	62.5	67.6	67.6	34	74	160	0	0	8,125	30	0	92.4%	3.5%	4.1%	68.2%	9.9%	21.9%	2	Soft	50	0.5	20
865	58.1	63.0	63.3	18	39	83	0	0	3,137	35	0	95.7%	2.1%	2.2%	64.9%	11.6%	23.5%	1	Soft	50	0.5	6
866	50.5	56.6	56.7	6	14	30	0	0	535	30	0	93.5%	2.3%	4.2%	61.8%	4.5%	33.7%	1	Soft	50	0.5	6
867	54.4	59.9	60.0	11	23	50	0	0	1,502	35	0	96.9%	1.3%	1.8%	66.3%	5.7%	28.0%	1	Soft	50	0.5	6
868	44.6	50.1	50.3	2	5	11	0	0	89	30	0	85.9%	7.3%	6.8%	62.6%	9.4%	28.0%	1	Soft	50	0.5	6
869	45.9	50.8	51.1	3	6	13	0	0	299	35	0	98.6%	1.1%	0.2%	65.6%	11.4%	23.0%	1	Soft	50	0.5	6
870	45.4	49.9	50.2	2	5	11	0	0	333	30	0	97.5%	1.9%	0.6%	70.1%	9.5%	20.4%	1	Soft	50	0.5	6
871	34.1	40.1	40.1	1	1	2	0	0	9	30	0	91.1%	2.3%	6.6%	66.7%	0.0%	33.3%	1	Soft	50	0.5	6
872	52.0	52.1	53.9	4	9	20	0	0	577	30	0	87.1%	7.9%	5.0%	75.0%	25.0%	0.1%	1	Soft	50	0.5	6
873	63.6	68.5	68.8	42	90	195	0	0	6,077	30	0	85.9%	5.3%	8.9%	63.2%	13.6%	23.2%	2	Soft	50	0.5	20
874	59.6	64.0	64.4	21	46	98	0	0	5,498	30	0	84.3%	3.1%	2.6%	68.2%	13.1%	18.1%	2	Soft	50	0.5	20
875	62.3	67.4	67.7	35	76	164	0	0	14,291	30	0	97.5%	1.2%	1.3%	63.3%	11.7%	24.9%	1	Soft	50	0.5	6
876	53.5	57.2	57.5	7	16	34	0	0	1,298	35	0	97.2%	1.3%	1.4%	76.6%	8.3%	15.1%	1	Soft	50	0.5	6
877	55.3	58.5	59.1	9	20	43	0	0	1,631	35	0	95.2%	2.7%	2.1%	74.9%	13.0%	12.2%	2	Soft	50	0.5	20
878	60.4	65.2	65.6	25	55	118	0	0	6,049	30	0	95.0%	1.8%	3.3%	65.7%	11.4%	23.0%	1	Soft	50	0.5	6
879	61.6	67.1	67.3	33	72	154	0	0	5,830	30	0	91.7%	3.1%	5.2%	61.2%	10.8%	28.0%	2	Soft	50	0.5	20
880	60.6	65.2	65.6	25	55	118	0	0	5,629	30	0	94.0%	2.0%	4.0%	67.5%	11.6%	20.9%	2	Soft	50	0.5	20
881	66.3	71.9	72.1	69	148	319	0	0	10,901	30	0	82.7%	8.6%	8.7%	63.3%	7.5%	29.2%	1	Soft	50	0.5	6
882	57.3	62.0	62.3	15	33	71	0	0	3,392	30	0	95.5%	2.2%	2.4%	68.7%	9.0%	22.3%	1	Soft	50	0.5	6
883	64.1	69.6	69.9	49	106	228	0	0	3,696	30	0	72.9%	7.5%	19.6%	61.5%	10.5%	28.0%	1	Soft	50	0.5	6
884	60.0	68.2	68.6	40	87	188	0	0	6,045	30	0	87.9%	4.4%	7.7%	60.4%	13.8%	25.8%	2	Soft	50	0.5	20
885	54.6	59.4	59.8	10	22	48	0	0	2,019	30	0	96.4%	1.6%	2.0%	64.9%	12.7%	22.4%	1	Soft	50	0.5	6
886	49.6	54.8	55.0	5	11	23	0	0	587	30	0	95.2%	2.6%	2.2%	68.5%	6.1%	25.4%	2	Soft	50	0.5	20
887	59.9	64.1	64.4	21	45	98	0	0	7,201	35	0	98.6%	0.9%	0.5%	72.9%	9.3%	17.8%	1	Soft	50	0.5	6
888	70.9	75.3	75.6	119	256	551	0	0	19,669	50	0	90.7%	3.8%	5.5%	70.4%	10.2%	19.4%	3	Soft	50	0.5	32
889	67.9	72.2	72.5	74	159	343	0	0	13,754	50	0	95.6%	2.4%	2.1%	71.2%	9.9%	18.8%	3	Soft	50	0.5	32
890	67.7	72.2	72.5	73	158	341	0	0	10,504	50	0	92.4%	3.4%	4.2%	70.1%	9.3%	20.6%	2	Soft	50	0.5	20
891	69.1	73.6	74.0	9	3	498	426	0	11,711	50	0	88.3%	4.7%	7.0%	69.9%	10.1%	20.1%	2	Soft	50	0.5	20
892	40.7	46.2	46.3	1	3	6	0	0	27	35	0	80.9%	12.9%	6.1%	68.2%	3.2%	28.6%	1	Soft	50	0.5	6
893	69.8	74.6	74.9	106	228	499	0	0	12,307	50	0	85.3%	6.5%	8.2%	67.5%	10.7%	21.9%	2	Soft	50	0.5	20
894	69.9	74.7	75.0	107	232	499	0	0	14,028	50	0	84.8%	6.4%	8.8%	67.2%	10.7%	22.1%	2	Soft	50	0.5	20
895	62.5	66.9	67.3	33	71	152	0	0	3,594	40	0	86.4%	7.0%	6.6%	70.1%	9.8%	20.1%	1	Soft	50	0.5	6
896	47.4	49.7	50.7	3	6	12	0	0	199	35	0	92.1%	4.1%	3.9%	73.6%	18.7%	7.7%	1	Soft	50	0.5	6
897	63.7	68.6	68.8	42	90	194	0	0														

955	68.2	73.0	73.4	84	180	388	COLORADO ST	0	19,811	45	0	96.6%	1.5%	1.9%	65.6%	11.6%	22.8%	2	Soft	50	0.5	20
956	65.7	70.6	71.0	58	125	269	PALM AVE	0	12,001	45	0	96.9%	1.5%	1.5%	65.2%	11.7%	23.1%	1	Soft	50	0.5	6
957	62.1	66.7	67.1	32	69	148	PALM AVE	0	4,358	45	0	94.8%	2.5%	2.7%	68.3%	10.5%	21.2%	1	Soft	50	0.5	6
958	54.7	59.8	60.0	11	23	50	KENDALL DR	0	1,398	40	0	97.8%	1.3%	0.8%	67.6%	7.6%	24.8%	1	Soft	50	0.5	6
959	66.9	69.6	69.9	49	106	228	LEWISWOOD RD	0	3,472	55	0	91.9%	3.2%	4.9%	59.1%	10.1%	30.8%	1	Soft	50	0.5	6
960	54.0	58.8	59.1	9	9	44	OUTER HWY 10 S	0	1,062	35	0	99.0%	0.7%	0.3%	66.5%	11.2%	22.3%	1	Soft	50	0.5	6
961	51.6	55.8	56.2	6	13	28	E MAIN ST	0	294	50	0	93.4%	3.8%	2.8%	69.9%	11.8%	18.3%	1	Soft	50	0.5	6
962	58.1	63.2	63.4	18	39	85	S WABASH AVE	0	3,184	40	0	98.3%	1.0%	0.7%	65.0%	10.0%	25.0%	1	Soft	50	0.5	6
963	56.8	61.8	62.1	15	32	69	S WABASH AVE	0	2,584	40	0	98.9%	0.7%	0.4%	66.1%	10.1%	23.8%	1	Soft	50	0.5	6
964	62.9	67.1	67.6	35	75	161	JOSHUA ST	0	4,146	55	0	97.7%	1.6%	0.8%	67.7%	13.9%	18.4%	1	Soft	50	0.5	6
965	71.5	76.4	76.7	139	300	647	N ETIWANDA AVE	0	25,277	45	0	88.6%	5.3%	6.1%	67.5%	9.4%	23.1%	3	Soft	50	0.5	32
966	74.1	79.2	79.5	215	464	1000	FOOTHILL BLVD	0	58,193	50	0	96.1%	1.9%	2.0%	63.8%	11.1%	25.1%	3	Soft	50	0.5	32
967	72.1	77.0	77.3	154	331	714	FOOTHILL BLVD	0	37,193	50	0	96.5%	1.7%	1.8%	65.5%	10.9%	23.6%	4	Soft	50	0.5	44
968	66.1	71.1	71.3	62	133	285	BARSTOW RD	0	12,507	45	0	96.6%	1.7%	1.7%	66.7%	9.3%	24.0%	2	Soft	50	0.5	20
969	46.2	50.1	50.5	3	5	12	E MAIN ST	0	150	45	0	96.7%	3.0%	0.3%	73.2%	10.6%	16.1%	1	Soft	50	0.5	6
970	64.0	68.5	68.8	42	90	193	ATIONAL TRAILS HIGHW	0	4,589	55	0	94.6%	4.0%	1.4%	71.4%	8.0%	20.6%	2	Soft	50	0.5	20
971	74.1	79.2	79.5	215	464	1000	FOOTHILL BLVD	0	58,193	50	0	96.1%	1.9%	2.0%	63.8%	11.1%	25.1%	3	Soft	50	0.5	32
972	73.5	78.5	78.8	193	415	894	FOOTHILL BLVD	0	44,207	50	0	94.6%	2.1%	3.4%	65.1%	10.9%	24.1%	3	Soft	50	0.5	32
973	73.6	78.7	79.0	200	431	928	FOOTHILL BLVD	0	43,672	50	0	93.9%	2.4%	3.7%	63.7%	11.0%	25.2%	3	Soft	50	0.5	32
974	59.3	63.6	63.9	20	43	92	ATIONAL TRAILS HIGHW	0	4,523	40	0	98.4%	1.3%	0.2%	70.4%	10.6%	18.9%	1	Soft	50	0.5	6
975	61.9	66.6	66.9	31	67	144	MONTARA RD	0	7,124	40	0	97.6%	1.3%	1.1%	68.2%	10.7%	21.0%	1	Soft	50	0.5	6
976	62.1	66.4	66.7	30	65	140	E MAIN ST	0	4,630	50	0	98.5%	0.9%	0.6%	71.2%	10.4%	18.4%	1	Soft	50	0.5	6
977	62.6	67.3	67.7	35	75	162	MONTARA RD	0	7,546	40	0	96.9%	1.4%	1.6%	67.3%	11.0%	21.7%	2	Soft	50	0.5	20
978	68.8	73.8	74.1	94	203	437	MAIN ST	0	20,116	50	0	98.0%	1.0%	1.0%	65.0%	10.8%	24.2%	3	Soft	50	0.5	32
979	59.5	63.9	64.2	21	44	96	ATIONAL TRAILS HIGHW	0	6,144	35	0	98.0%	1.3%	0.5%	70.2%	10.2%	23.3%	2	Soft	50	0.5	20
980	60.1	64.9	65.3	23	49	103	ATIONAL TRAILS HIGHW	0	3,642	35	0	97.4%	1.4%	1.2%	69.1%	10.6%	20.3%	2	Soft	50	0.5	20
981	60.5	65.3	65.6	25	55	118	ATIONAL TRAILS HIGHW	0	6,303	35	0	96.9%	1.4%	1.6%	67.4%	10.6%	22.0%	2	Soft	50	0.5	20
982	60.4	65.0	65.4	25	53	114	ATIONAL TRAILS HIGHW	0	6,121	35	0	97.7%	1.3%	1.6%	67.2%	11.3%	21.4%	2	Soft	50	0.5	20
983	68.5	73.6	73.9	91	196	422	MAIN ST	0	19,146	50	0	98.3%	0.9%	0.8%	63.9%	11.2%	25.0%	3	Soft	50	0.5	32
984	40.3	44.7	45.0	1	2	5	YERMO RD	0	45	45	0	99.4%	0.6%	0.0%	71.8%	9.0%	19.2%	1	Soft	50	0.5	6
985	57.7	62.4	62.8	17	36	77	W YERMO RD	0	2,110	45	0	98.4%	0.7%	1.0%	66.7%	11.3%	22.1%	1	Soft	50	0.5	6
986	59.4	64.9	65.0	23	50	108	STODDARD WELLS RD	0	1,506	55	0	95.5%	1.7%	2.8%	66.4%	4.9%	28.7%	1	Soft	50	0.5	6
987	43.4	49.3	49.3	2	4	10	STODDARD WELLS RD	0	85	45	0	98.9%	0.8%	0.4%	67.0%	0.8%	32.2%	1	Soft	50	0.5	6
988	61.4	66.8	67.0	31	68	146	STODDARD WELLS RD	0	2,170	55	0	94.1%	2.0%	4.0%	66.3%	6.0%	27.7%	1	Soft	50	0.5	6
989	63.1	67.5	67.9	36	78	167	E HIGHLAND AVE	0	9,463	40	0	97.9%	1.1%	1.0%	70.0%	10.2%	19.8%	2	Soft	50	0.5	20
990	63.0	67.6	67.9	38	83	181	ARDEN AVE	0	4,172	35	0	98.3%	1.0%	0.7%	64.1%	10.5%	25.4%	2	Soft	50	0.5	20
991	73.0	78.7	79.0	200	432	930	STATE HIGHWAY 138	0	17,201	55	0	91.8%	4.4%	13.8%	56.1%	13.7%	30.2%	2	Soft	50	0.5	20
992	67.0	71.7	72.0	68	147	317	HIGHLAND AVE	0	18,259	40	0	96.1%	1.5%	2.4%	66.8%	11.1%	22.1%	2	Soft	50	0.5	20
993	66.4	70.5	70.8	57	122	263	S IOWA AVE	0	12,186	45	0	95.1%	2.6%	2.3%	72.8%	10.1%	17.1%	1	Soft	50	0.5	6
994	65.8	70.1	70.4	53	115	248	S IOWA AVE	0	10,522	45	0	95.0%	2.6%	2.4%	71.6%	9.6%	18.7%	1	Soft	50	0.5	6
995	55.5	60.4	60.6	12	25	55	FRONTAGE RD	0	1,986	35	0	97.2%	1.2%	1.6%	70.4%	6.2%	23.4%	2	Soft	50	0.5	6
996	67.2	71.8	72.1	69	149	321	S IOWA AVE	0	13,558	45	0	94.5%	2.6%	2.9%	68.8%	10.1%	21.1%	1	Soft	50	0.5	6
997	65.0	70.2	70.5	54	117	255	SAN BERNARDINO AVE	0	8,350	50	0	97.6%	1.3%	1.2%	64.5%	9.8%	25.7%	1	Soft	50	0.5	6
998	64.0	69.2	69.5	46	100	216	0	9,129	35	0	93.7%	1.9%	4.4%	63.5%	11.0%	25.5%	2	Soft	50	0.5	20	
999	65.5	70.3	70.6	55	118	255	TENNESSEE ST	0	14,114	40	0	96.8%	1.4%	1.9%	66.7%	10.8%	22.6%	2	Soft	50	0.5	20
1000	66.6	71.9	72.3	67	145	312	TENNESSEE ST	0	16,866	40	0	96.1%	1.4%	2.5%	69.1%	11.0%	23.8%	2	Soft	50	0.5	20
1001	46.5	51.2	51.4	3	6	13	FRONTAGE RD	0	278	35	0	98.0%	0.8%	1.2%	70.3%	7.6%	22.1%	2	Soft	50	0.5	20
1002	65.2	70.0	70.4	53	114	245	TENNESSEE ST	0	13,572	40	0	96.9%	1.3%	1.8%	67.0%	10.7%	22.3%	2	Soft	50	0.5	20
1003	69.4	74.2	74.6	101	217	468	ALABAMA ST	0	24,323	45	0	95.7%	1.7%	2.5%	66.3%	11.2%	22.6%	2	Soft	50	0.5	20
1004	69.2	74.0	74.3	96	208	447	ALABAMA ST	0	26,311	45	0	96.9%	1.4%	1.7%	68.2%	9.9%	21.9%	2	Soft	50	0.5	20
1005	49.9	54.8	55.1	5	11	23	0	584	35	0	97.4%	1.2%	1.3%	66.9%	10.5%	22.6%	2	Soft	50	0.5	20	
1006	69.4	74.3	74.7	102	220	475	ALABAMA ST	0	22,078	45	0	94.5%	2.1%	3.4%	65.9%	10.9%	23.2%	2	Soft	50	0.5	20
1007	74.6	80.0	80.3	243	522	1126	STATE HIGHWAY 138	0	26,839	55	0	83.1%	4.5%	12.4%	62.4%	10.5%	27.1%	1	Soft	50	0.5	6
1008	71.2	76.3	76.6	138	297	640	CITY CREEK RD	0	15,838	55	0	88.9%	3.4%	7.7%	64.6%	10.7%	24.7%	1	Soft	50	0.5	6
1009	59.6	63.4	63.7	19	41	88	HIGHLAND AVE	0	4,274	35	0	97.1%	1.6%	1.3%	67.2%	10.5%	22.3%	1	Soft	50	0.5	6
1010	67.3	72.5	72.8	77	165	356	W SAN BERNARDINO AVE	0	13,487	40	0	97.1%	1.6%	2.5%	65.6%	10.6%	24.8%	2	Soft	50	0.5	6
1011	57.3	62.0	62.2	15	33	70	GLEN HELEN PKY	0	1,880	40	0	94.9%	2.8%	2.4%	70.5%	8.0%	21.5%	2	Soft	50	0.5	6
1012	58.5	63.3	63.7	19	41	88	W PEARL AVE	0	5,167	30	0	96.9%	1.2%	2.0%	65.4%	12.0%	22.5%	1	Soft	50	0.5	6
1013	66.5	71.4	71.6	64	139	299	S LA CADENA DR	0	9,692	50	0	95.2%	2.2%	2.6%	67.7%	9.7%	22.5%	2	Soft	50	0.5	6
1014	64.6	69.4	69.7	48	103	222	N 9TH ST	0	11,309	35	0	94.0%	2.2%	3.7%	67.1%	10.8%	22.1%	1	Soft	50	0.5	6
1015	63.7	68.3	68.6	40	87	187	N 9TH ST	0	8,258	35	0	93.0%	2.4%	4.5%	68.5%	11.1%	20.4%	1	Soft	50	0.5	6
1016	70.1	74.6	75.0	107	231	498	PALMDALE RD	0	40,993	35	0	93.0%	4.1%	2.9%	68.5%	10.9%	20.6%	2	Soft	50	0.5	20
1017	61.3	65.6	66.0	27	58	125	E 30TH ST	0	6,952	40	0	98.4%	1.1%	0.5%	70.9%	10.4%	18.7%	2	Soft	50	0.5	20
1018	70.4	75.1	75.4	115	247	532	PALMDALE RD	0	43,888	35	0	93.0%	3.9%	3.1%	67.8%	11.1%	21.2%	2	Soft	50	0.5	20
1019	62.4	66.8	67.1	32	69	149	E REDLANDS BLVD	0	7,127	40	0	96.9%	1.4%	1.8%	70.3%	10.7%	18.9%	2	Soft	50	0.5	20
1020	62.8	66.6	67.3	33	71	153	S 1ST	0	7,149	40	0	95.7%	1.1%	2.1%	72.4%	9.6%	17.9%	2	Soft	50	0.5	20
1021	58.4	62.5	62.8	17																		

1081	66.5	71.3	71.7	65	139	300	MOUNTAIN AVE	0	15,810	45	0	98.0%	1.2%	0.8%	66.1%	11.0%	22.9%	2	Soft	50	0.5	20
1082	58.9	62.9	63.4	18	39	84	HERMOSA AVE	0	2,948	45	0	98.4%	1.2%	0.4%	70.7%	12.1%	17.2%	2	Soft	50	0.5	20
1083	60.8	64.7	65.1	24	51	109	HERMOSA AVE	0	4,715	45	0	98.7%	1.0%	0.3%	71.9%	12.1%	16.0%	1	Soft	50	0.5	6
1084	65.2	70.2	70.5	54	117	251	MILLIKEN AVE	0	11,658	45	0	97.9%	1.2%	0.9%	66.5%	9.4%	24.1%	3	Soft	50	0.5	32
1085	64.5	69.5	69.8	28	107	225	DAY CREEK BLVD	0	11,076	45	0	98.5%	0.6%	0.5%	66.3%	10.5%	23.2%	2	Soft	50	0.5	20
1086	60.2	64.7	65.0	23	50	108	LYTLE CREEK RD	0	3,590	45	0	97.9%	1.0%	1.2%	69.7%	10.2%	20.1%	1	Soft	50	0.5	6
1087	60.2	64.7	65.0	23	50	108	LYTLE CREEK RD	0	3,590	45	0	97.9%	1.0%	1.2%	69.7%	10.2%	20.1%	1	Soft	50	0.5	6
1088	66.3	71.0	71.3	61	132	284	CITRUS AVE	0	13,866	45	0	97.4%	1.2%	1.4%	68.4%	9.5%	22.2%	2	Soft	50	0.5	20
1089	67.0	71.8	72.1	69	150	322	CITRUS AVE	0	16,670	45	0	97.6%	1.2%	1.3%	66.0%	11.4%	22.6%	2	Soft	50	0.5	20
1090	70.2	75.2	75.5	116	250	538	SIERRA AVE	0	17,317	55	0	94.6%	2.6%	2.8%	65.2%	10.6%	24.2%	3	Soft	50	0.5	20
1091	62.8	67.7	68.0	37	79	170	N ALDER AVE	0	4,569	45	0	93.5%	2.8%	3.7%	67.8%	9.0%	23.2%	1	Soft	50	0.5	6
1092	70.0	75.0	75.3	113	243	524	N RIVERSIDE AVE	0	22,172	50	0	95.4%	2.1%	2.5%	65.3%	11.2%	23.5%	2	Soft	50	0.5	20
1093	64.3	69.5	69.8	48	104	224	N STATE ST	0	10,011	40	0	96.0%	1.8%	2.2%	63.3%	11.1%	25.6%	1	Soft	50	0.5	6
1094	53.0	56.3	56.8	7	14	31	BAYBERRY DR	0	1,903	25	0	96.1%	1.9%	2.1%	74.8%	12.3%	12.9%	1	Soft	50	0.5	6
1095	55.1	57.2	58.2	8	18	38	PEYTON DR	0	1,095	45	0	97.5%	1.3%	1.1%	73.6%	19.6%	6.8%	2	Soft	50	0.5	20
1096	57.0	59.4	60.3	11	24	52	WOODVIEW RD	0	1,760	45	0	97.8%	1.2%	1.0%	73.1%	18.8%	8.1%	1	Soft	50	0.5	6
1097	55.9	59.7	60.1	11	24	51	PIPELINE AVE	0	2,582	35	0	97.6%	1.6%	0.8%	73.0%	12.0%	15.0%	1	Soft	50	0.5	6
1098	49.3	54.0	54.3	4	10	21	BAYBERRY DR	0	1,117	25	0	97.0%	2.1%	0.9%	69.2%	9.2%	21.6%	1	Soft	50	0.5	6
1099	64.7	69.7	69.9	49	106	227	BUTTERFIELD RANCH RD	0	6,305	55	0	98.3%	1.1%	0.6%	68.9%	7.3%	23.8%	3	Soft	50	0.5	32
1100	57.6	61.6	62.0	15	31	68	PIPELINE AVE	0	3,698	35	0	97.5%	1.7%	0.8%	71.8%	11.4%	16.7%	1	Soft	50	0.5	6
1101	56.0	60.8	61.0	13	27	58	BEECH AVE	0	1,854	35	0	95.4%	2.2%	2.4%	72.2%	5.1%	22.7%	2	Soft	50	0.5	20
1102	53.5	59.1	59.2	10	21	44	BEECH AVE	0	902	35	0	94.3%	2.2%	3.5%	67.6%	3.3%	29.1%	2	Soft	50	0.5	20
1103	68.3	72.9	73.2	82	176	380	BASELINE RD	0	19,109	45	0	95.8%	1.8%	2.3%	68.9%	10.6%	20.5%	3	Soft	50	0.5	32
1104	62.8	67.7	68.0	37	80	172	S HIGHLAND AVE	0	7,479	45	0	98.9%	0.6%	0.4%	66.6%	10.3%	23.1%	2	Soft	50	0.5	20
1105	52.4	56.4	56.8	7	14	31	N CAJON BLVD	0	799	35	0	95.0%	2.7%	2.4%	70.5%	12.6%	16.7%	2	Soft	50	0.5	20
1106	57.1	61.4	61.8	14	31	61	N MOUNT VERNON AVE	0	2,762	35	0	95.3%	2.1%	1.7%	70.5%	10.8%	18.7%	2	Soft	50	0.5	20
1107	59.0	63.1	63.5	18	39	85	N MOUNT VERNON AVE	0	4,191	35	0	96.2%	2.1%	1.7%	71.5%	11.2%	17.4%	2	Soft	50	0.5	20
1108	64.6	70.5	70.8	56	121	261	TOW BAKERSFIELD HIGHTATE HIGHWAY S	0	4,110	60	0	93.4%	5.2%	1.4%	55.2%	12.8%	32.0%	1	Soft	50	0.5	6
1109	62.1	67.9	68.0	37	79	170	TOW BAKERSFIELD HIGHTATE HIGHWAY S	0	3,098	55	0	96.8%	1.3%	1.9%	64.9%	4.4%	30.7%	2	Soft	50	0.5	20
1110	63.1	68.8	68.9	42	91	196	TOW BAKERSFIELD HIGHTATE HIGHWAY S	0	3,604	55	0	96.0%	1.4%	2.5%	65.2%	5.0%	29.8%	3	Soft	50	0.5	32
1111	60.8	66.5	66.6	30	64	137	TOW BAKERSFIELD HIGHTATE HIGHWAY S	0	2,434	55	0	97.8%	1.2%	1.0%	65.5%	4.0%	30.5%	3	Soft	50	0.5	32
1112	60.4	65.5	65.7	26	56	120	DEVORE RD	0	2,423	45	0	92.6%	3.0%	4.4%	67.9%	6.9%	25.2%	2	Soft	50	0.5	20
1113	51.7	57.3	57.4	7	16	34	DEVORE RD	0	545	40	0	96.0%	1.7%	2.3%	67.7%	2.6%	29.7%	2	Soft	50	0.5	20
1114	54.5	59.5	59.6	10	22	47	APPLE VALLEY RD	0	826	50	0	98.5%	1.1%	0.4%	70.7%	5.8%	23.5%	1	Soft	50	0.5	6
1115	42.0	47.2	47.4	2	3	7	AMEYHST RD	0	41	35	0	87.2%	6.4%	6.4%	65.7%	8.4%	25.8%	1	Soft	50	0.5	6
1116	69.5	74.1	74.5	99	213	460	BASELINE RD	0	21,980	50	0	97.0%	1.5%	0.9%	69.3%	9.8%	20.9%	3	Soft	50	0.5	32
1117	69.2	74.0	74.3	96	208	447	BASELINE RD	0	20,351	50	0	97.1%	1.4%	1.5%	67.3%	10.2%	22.4%	3	Soft	50	0.5	32
1118	61.1	65.7	66.1	27	59	127	VICTORIA PARK LN	0	6,797	40	0	98.7%	1.0%	0.4%	67.3%	11.5%	21.2%	1	Soft	50	0.5	6
1119	65.9	70.8	71.1	59	127	274	STATE ROUTE 210	0	7,151	55	0	96.4%	1.4%	2.2%	65.5%	11.4%	23.2%	1	Soft	50	0.5	6
1120	67.4	71.9	72.2	70	152	327	W ORANGE SHOW RD	0	14,048	40	0	91.7%	3.1%	5.1%	69.1%	11.1%	19.8%	2	Soft	50	0.5	20
1121	60.1	64.7	65.0	23	50	108	S ARROWHEAD AVE	0	3,309	40	0	94.4%	2.7%	2.9%	69.2%	9.5%	21.3%	2	Soft	50	0.5	20
1122	60.6	65.4	65.8	26	56	121	CARNELIAN ST	0	3,917	45	0	97.5%	1.6%	0.9%	65.2%	11.8%	23.0%	2	Soft	50	0.5	20
1123	70.2	74.7	75.1	109	236	508	CENTRAL AV	0	23,758	45	0	93.6%	2.2%	4.2%	67.7%	11.8%	20.5%	3	Soft	50	0.5	32
1124	72.8	77.2	77.5	159	343	738	CENTRAL AV	0	36,407	45	0	91.0%	3.0%	6.0%	69.4%	11.6%	19.0%	3	Soft	50	0.5	32
1125	55.7	60.1	60.5	12	25	54	AVE G	0	2,020	40	0	98.5%	1.3%	0.2%	70.3%	10.1%	19.5%	2	Soft	50	0.5	20
1126	58.3	63.2	63.5	18	40	85	OAK GLEN RD	0	2,512	45	0	97.3%	1.9%	1.7%	70.4%	8.9%	20.8%	2	Soft	50	0.5	20
1127	61.5	66.0	66.4	29	62	133	AVE E	0	6,234	40	0	97.5%	1.3%	1.3%	68.7%	10.9%	20.4%	2	Soft	50	0.5	20
1128	56.1	60.7	61.0	13	27	58	AVE E	0	1,795	40	0	97.0%	2.0%	1.0%	69.5%	9.2%	21.3%	1	Soft	50	0.5	6
1129	56.0	59.7	60.1	11	23	50	AVE E	0	1,764	40	0	97.2%	1.7%	1.1%	75.0%	10.1%	14.9%	1	Soft	50	0.5	6
1130	51.2	55.0	55.5	5	12	25	0	794	35	0	96.5%	2.5%	1.0%	72.2%	12.6%	15.2%	1	Soft	50	0.5	6	
1131	52.5	57.5	57.7	8	16	35	14TH ST	0	1,105	35	0	97.3%	1.7%	1.0%	69.4%	6.9%	23.7%	1	Soft	50	0.5	6
1132	53.1	57.8	58.0	8	17	37	16TH ST	0	996	40	0	98.0%	1.2%	0.8%	71.4%	7.4%	21.2%	1	Soft	50	0.5	6
1133	52.0	56.9	57.1	7	15	32	16TH ST	0	712	40	0	97.4%	1.5%	1.1%	69.5%	6.8%	23.7%	1	Soft	50	0.5	6
1134	58.9	64.0	64.3	21	45	97	COLORADO ST	0	3,222	40	0	97.1%	1.3%	1.6%	64.7%	9.7%	25.6%	1	Soft	50	0.5	6
1135	57.3	61.8	62.2	15	33	70	BANANA AVE	0	3,937	35	0	98.4%	1.1%	0.5%	68.5%	11.3%	20.2%	2	Soft	50	0.5	20
1136	59.6	64.2	64.5	21	45	97	CHERRY AVE	0	3,818	35	0	97.4%	1.4%	0.8%	69.4%	10.9%	19.7%	2	Soft	50	0.5	20
1137	60.5	65.4	65.7	26	56	120	CHERRY AVE E	0	7,443	35	0	97.9%	1.3%	0.8%	66.2%	11.0%	22.8%	2	Soft	50	0.5	20
1138	54.6	59.9	60.2	11	24	52	EL EVADO RD	0	1,379	40	0	98.0%	1.1%	0.9%	60.7%	12.7%	26.6%	1	Soft	50	0.5	6
1139	61.9	66.9	67.2	32	70	150	EL EVADO RD	0	3,801	50	0	96.7%	1.6%	1.7%	67.1%	9.3%	23.6%	1	Soft	50	0.5	6
1140	71.7	76.3	76.7	140	303	652	AIR EXPRESSWAY BLVD	0	16,822	60	0	89.7%	5.6%	4.8%	66.3%	12.5%	21.1%	2	Soft	50	0.5	20
1141	46.4	51.0	51.3	3	6	13	CENTRAL AVE	0	592	25	0	97.2%	1.9%	0.8%	69.6%	9.3%	21.1%	1	Soft	50	0.5	6
1142	39.5	44.4	44.6	1	2	5	E 6TH ST	0	59	35	0	96.9%	2.6%	0.4%	69.0%	7.9%	23.1%	1	Soft	50	0.5	6
1143	60.7	65.5	65.8	26	56	121	VICTORIA AVE	0	3,314	45	0	95.6%	2.2%	2.2%	68.7%	8.5%	22.8%	1	Soft	50	0.5	6
1144	60.3	65.2	65.5	25	54	116	VICTORIA AVE	0	3,007	45	0	95.4%	2.2%	2.4%	67.7%	9.0%	23.3%	2	Soft	50	0.5	20
1145	43.2	49.0	49.1	2	4	9	E 6TH ST	0	75	45	0	97.8%	1.6%	0.7%	67.2%	1.1%	31.8%	1	Soft	50	0.5	6
1146	64.3	69.5	69.8	48	104	224	N 5TH ST	0	10,011	40	0	96.0%	1.8%	2.2%	63.3%	11.6%	25.6%	1	Soft	50	0.5	20
1147	65.2	69.6	70.0	50	107	230	W															

1207	66.7	71.2	71.5	63	136	294	SLOVER AVE	0	9,289	45	0	90.8%	3.8%	5.3%	69.7%	9.6%	20.7%	1	Soft	50	0.5	6
1208	65.9	70.8	71.1	59	127	273	SLOVER AVE	0	8,983	45	0	93.1%	2.9%	4.0%	67.9%	8.8%	23.3%	1	Soft	50	0.5	6
1209	57.2	62.7	62.9	17	36	78	SUMMIT AVE	0	2,096	40	0	96.4%	1.7%	1.8%	63.5%	8.8%	27.7%	1	Soft	50	0.5	6
1210	68.9	74.0	74.3	96	207	447	SIERRA AVE	0	12,288	55	0	93.2%	3.3%	3.5%	65.1%	10.5%	24.4%	1	Soft	50	0.5	6
1211	58.9	63.0	63.4	18	34	84	HOSPITAL PKY	0	4,898	35	0	97.9%	1.1%	1.1%	71.1%	11.3%	17.5%	1	Soft	50	0.5	6
1212	70.2	74.9	75.3	113	243	523	E FOOTHILL BLVD	0	35,810	45	0	97.3%	1.3%	1.4%	66.4%	15%	22.2%	2	Soft	50	0.5	20
1213	69.7	74.6	75.0	107	230	496	E FOOTHILL BLVD	0	30,177	45	0	97.2%	1.3%	1.5%	65.5%	11.2%	23.3%	2	Soft	50	0.5	20
1214	65.1	69.5	69.9	49	106	229	SHEEP CREEK RD	0	9,381	45	0	96.0%	1.8%	2.2%	67.4%	13.0%	19.5%	1	Soft	50	0.5	6
1215	59.2	64.3	64.6	22	47	101	STODDARD WELLS RD	0	2,350	50	0	98.1%	1.3%	0.6%	64.2%	11.2%	24.6%	1	Soft	50	0.5	6
1216	73.2	78.1	78.4	182	393	847	HAPPY TRAILS HIGHWAY	0	48,947	50	0	98.7%	1.2%	2.1%	65.0%	11.9%	23.1%	1	Soft	50	0.5	6
1217	57.2	62.9	63.0	17	37	79	GEORGE BLVD	0	847	50	0	91.6%	2.5%	5.9%	63.8%	6.0%	30.2%	1	Soft	50	0.5	6
1218	71.1	75.7	76.1	127	274	590	AIR EXPRESSWAY BLVD	0	15,772	60	0	90.8%	5.7%	3.5%	67.0%	12.3%	20.7%	2	Soft	50	0.5	6
1219	57.7	63.2	63.3	18	39	83	PHANTOM ST	0	941	50	0	90.6%	3.7%	5.7%	66.6%	5.5%	27.9%	2	Soft	50	0.5	20
1220	53.1	58.7	58.7	9	19	41	PHANTOM ST	0	428	50	0	94.6%	2.5%	2.9%	70.0%	1.3%	28.7%	2	Soft	50	0.5	20
1221	56.0	61.0	61.2	13	28	60	RACCOON AVE	0	847	50	0	94.0%	3.6%	2.4%	68.5%	8.0%	23.6%	1	Soft	50	0.5	6
1222	61.0	65.2	65.7	26	56	120	HOLLY RD	0	2,439	50	0	93.0%	3.5%	3.5%	68.0%	13.9%	18.1%	1	Soft	50	0.5	6
1223	56.6	55.1	56.0	6	12	27	SANTA FE TRL	0	621	45	0	98.0%	0.6%	1.4%	74.1%	17.2%	8.7%	1	Soft	50	0.5	6
1224	54.8	59.8	60.1	11	23	50	ACOMA TRL	0	820	50	0	98.0%	1.0%	1.1%	68.5%	7.6%	23.9%	1	Soft	50	0.5	6
1225	55.3	60.4	60.7	12	26	56	SAN BERNARDINO AVE	0	1,399	40	0	96.8%	1.4%	1.7%	66.6%	8.6%	24.8%	1	Soft	50	0.5	6
1226	45.6	50.0	50.4	2	5	11	LIVE OAK ST	0	396	30	0	98.3%	1.4%	0.3%	68.9%	11.4%	19.8%	1	Soft	50	0.5	6
1227	57.5	62.2	62.5	16	34	74	CHOICEANA AVE	0	2,707	40	0	98.1%	1.1%	0.8%	66.2%	12.1%	21.7%	1	Soft	50	0.5	6
1228	57.2	61.8	62.1	15	32	69	LEMON ST	0	2,902	40	0	98.8%	1.0%	0.2%	68.6%	11.0%	20.4%	1	Soft	50	0.5	6
1229	62.5	66.6	67.0	31	68	146	NISQUALLY RD	0	3,499	50	0	93.8%	3.0%	3.2%	70.7%	11.9%	17.4%	2	Soft	50	0.5	20
1230	58.1	62.8	63.1	17	38	81	OTTAWA ST	0	1,894	45	0	95.7%	2.4%	1.9%	67.9%	10.0%	22.1%	1	Soft	50	0.5	6
1231	59.9	63.1	63.5	18	40	86	3RD AVE	0	4,930	40	0	98.2%	1.2%	0.8%	77.7%	10.4%	11.8%	1	Soft	50	0.5	6
1232	60.7	64.4	64.8	22	48	104	3RD AVE	0	5,982	40	0	98.2%	1.3%	0.5%	75.1%	10.1%	14.8%	2	Soft	50	0.5	6
1233	68.2	72.6	73.0	79	170	366	HESPERIA RD	0	22,384	45	0	97.3%	1.7%	1.0%	68.9%	11.7%	19.4%	2	Soft	50	0.5	20
1234	68.4	72.9	73.3	83	179	385	HESPERIA RD	0	22,588	45	0	96.9%	1.9%	1.3%	68.1%	11.7%	20.3%	2	Soft	50	0.5	20
1235	66.8	71.6	72.0	68	145	313	ARROWHEAD DR	0	12,881	50	0	97.5%	1.7%	0.8%	65.8%	11.7%	22.5%	1	Soft	50	0.5	6
1236	66.4	71.2	71.5	63	136	293	ARROWHEAD DR	0	11,592	50	0	97.5%	1.7%	0.8%	66.1%	11.3%	22.6%	1	Soft	50	0.5	6
1237	65.5	69.9	70.2	51	111	239	MARIPOSA RD	0	7,905	50	0	95.8%	1.8%	2.4%	70.9%	9.5%	19.5%	1	Soft	50	0.5	6
1238	64.1	69.1	69.4	46	98	212	RIDGECREST RD	0	3,285	55	0	88.6%	5.6%	5.8%	66.9%	9.2%	23.9%	2	Soft	50	0.5	6
1239	51.5	56.1	56.4	6	13	29	LA PAZ DR	0	864	35	0	97.6%	1.2%	1.2%	70.1%	9.3%	20.6%	2	Soft	50	0.5	20
1240	62.5	66.9	67.2	33	70	151	LA PAZ DR	0	10,760	35	0	96.8%	2.3%	0.9%	70.1%	10.7%	19.2%	2	Soft	50	0.5	20
1241	61.8	66.2	66.5	29	63	136	SENeca RD	0	9,919	35	0	96.8%	2.0%	1.2%	70.7%	10.2%	19.1%	2	Soft	50	0.5	20
1242	58.7	60.0	61.2	13	28	60	LORENE DR	0	1,877	50	0	97.3%	1.2%	1.5%	74.6%	7.3%	6.9%	1	Soft	50	0.5	6
1243	64.8	69.2	69.5	47	100	216	7TH ST	0	13,738	40	0	97.8%	0.9%	1.3%	70.2%	10.6%	19.1%	2	Soft	50	0.5	20
1244	65.3	69.9	70.3	52	112	242	7TH ST	0	14,856	40	0	97.7%	0.9%	1.4%	68.0%	10.8%	21.2%	2	Soft	50	0.5	20
1245	48.7	53.1	53.4	4	8	18	VALLEY CENTER DR	0	368	35	0	94.1%	4.5%	1.3%	69.6%	10.7%	19.7%	2	Soft	50	0.5	20
1246	64.9	70.2	70.5	54	116	251	HESPERIA RD	0	13,952	40	0	97.4%	1.5%	1.1%	62.1%	11.3%	26.6%	1	Soft	50	0.5	6
1247	49.7	55.4	55.5	5	12	25	TOPAZ RD	0	257	50	0	97.9%	1.6%	0.6%	67.3%	2.1%	30.6%	1	Soft	50	0.5	6
1248	61.0	65.6	65.9	27	57	124	RANCHO RD	0	1,858	50	0	88.6%	4.9%	6.6%	68.2%	11.3%	20.5%	1	Soft	50	0.5	6
1249	59.9	64.8	65.1	24	51	109	RANCHO RD	0	1,301	50	0	86.2%	5.8%	8.0%	67.2%	10.0%	22.8%	1	Soft	50	0.5	6
1250	49.1	54.2	54.4	5	10	21	MESA LINDA AVE	0	319	45	0	98.4%	1.4%	0.2%	67.8%	7.2%	25.0%	1	Soft	50	0.5	20
1251	65.7	70.9	71.2	60	129	277	DUNCAN RD	0	5,959	55	0	94.1%	2.0%	3.9%	64.6%	10.4%	25.0%	1	Soft	50	0.5	6
1252	59.1	63.9	64.3	18	39	83	E INLAND EMPIRE ST	0	4,910	45	0	95.9%	1.5%	1.9%	74.6%	9.2%	16.2%	2	Soft	50	0.5	6
1253	64.6	68.8	69.2	44	95	204	E INLAND EMPIRE ST	0	6,836	45	0	92.8%	4.0%	3.1%	71.7%	9.9%	18.4%	3	Soft	50	0.5	32
1254	64.8	68.4	68.9	42	91	196	E INLAND EMPIRE ST	0	7,255	45	0	93.0%	3.8%	3.2%	73.4%	12.5%	14.1%	3	Soft	50	0.5	32
1255	70.6	75.2	75.5	117	251	541	N MILLIKEN AVE	0	23,104	45	0	91.8%	3.6%	4.6%	69.2%	9.5%	21.2%	5	Soft	50	0.5	56
1256	60.8	66.3	66.4	29	62	134	PINE AVE	0	3,374	45	0	95.4%	2.4%	2.2%	65.8%	5.7%	28.5%	2	Soft	50	0.5	20
1257	50.5	56.0	56.2	6	13	28	TAO RD	0	813	35	0	98.2%	1.3%	0.4%	66.6%	4.8%	28.7%	1	Soft	50	0.5	6
1258	59.1	64.6	64.7	22	48	104	STODDARD WELLS RD	0	1,128	55	0	92.0%	2.5%	5.5%	66.6%	4.7%	28.7%	1	Soft	50	0.5	6
1259	55.1	58.4	58.9	9	20	42	BELLFLOWER ST	0	1,834	35	0	96.3%	2.3%	1.3%	75.9%	11.7%	12.5%	1	Soft	50	0.5	6
1260	60.1	64.0	64.5	21	46	99	BELLFLOWER ST	0	4,520	35	0	94.4%	2.9%	2.7%	70.9%	13.1%	16.0%	1	Soft	50	0.5	6
1261	28.7	34.6	34.6	0	0	1	HOLLY RD	0	5	25	0	90.8%	6.4%	2.8%	67.1%	1.3%	31.6%	1	Soft	50	0.5	32
1262	61.1	65.0	65.3	24	51	113	KOALA RD	0	2,109	50	0	90.2%	4.5%	5.3%	64.6%	9.8%	15.6%	1	Soft	50	0.5	6
1263	72.7	78.6	78.9	196	421	906	US HIGHWAY 395	0	18,734	55	0	80.1%	11.9%	8.0%	56.2%	11.7%	32.1%	1	Soft	50	0.5	6
1264	73.5	79.0	79.3	208	448	965	US HIGHWAY 395	0	24,669	55	0	83.6%	9.2%	7.2%	60.5%	11.6%	27.9%	1	Soft	50	0.5	6
1265	52.2	57.4	57.7	8	16	35	LEAR AVE	0	694	45	0	99.2%	0.8%	0.0%	63.6%	10.7%	25.7%	1	Soft	50	0.5	6
1266	66.4	71.3	71.6	64	138	298	OAK GLEN RD	0	12,659	45	0	96.1%	1.9%	2.1%	65.1%	11.3%	23.6%	2	Soft	50	0.5	20
1267	65.0	69.9	70.2	52	112	241	OAK GLEN RD	0	8,731	45	0	95.4%	2.2%	2.4%	65.5%	10.5%	23.9%	2	Soft	50	0.5	20
1268	68.0	73.0	73.3	83	179	385	YUCAIPA BLVD	0	24,162	40	0	96.7%	1.2%	2.1%	64.8%	11.2%	24.0%	3	Soft	50	0.5	32
1269	68.0	73.0	73.3	83	179	385	YUCAIPA BLVD	0	24,162	40	0	96.7%	1.2%	2.1%	64.8%	11.2%	24.0%	3	Soft	50	0.5	32
1270	57.7	62.7	63.0	17	37	79	WILSON AVE	0	2,279	45	0	98.7%	0.8%	0.5%	67.0%	8.8%	24.2%	1	Soft	50	0.5	6
1271	63.8	67.9	68.3	38	82	178	ROCHESTER AVE	0	4,578	45	0	95.3%	2.7%	2.1%	72.4%	9.9%	17.7%	2	Soft	50	0.5	20
1272	63.1	67.1	67.5	34	74	159	ROCHESTER AVE	0	5,835	45	0	95.4%	2.7%	1.9%	72.1%	10.9%	17.6%	2	Soft	50	0.5	20
1273	66.3	70.8	71.2	60	130	280	S TOWNE A															

1333	67.9	72.8	73.2	81	175	376	MAIN ST	0	24,993	35	0	94.8%	1.6%	3.6%	65.7%	11.1%	23.3%	2	Soft	50	0.5	20
1334	63.0	67.3	67.6	35	75	161	LA PAZ DR	0	12,281	35	0	97.0%	2.1%	0.9%	70.8%	10.3%	18.9%	2	Soft	50	0.5	20
1335	59.7	63.2	63.6	19	41	88	WALNUT AVE	0	3,870	40	0	97.0%	1.4%	1.8%	75.0%	10.9%	14.2%	1	Soft	50	0.5	6
1336	65.9	70.9	71.2	60	129	277	E END AVE	0	10,755	45	0	95.3%	2.4%	2.4%	65.6%	10.5%	24.0%	1	Soft	50	0.5	6
1337	62.8	67.4	67.7	35	76	164	BALDY MESA RD	0	3,659	55	0	96.6%	1.7%	1.7%	69.2%	10.2%	20.6%	1	Soft	50	0.5	6
1338	68.9	73.7	74.1	94	204	434	PHELAN RD	0	15,648	40	0	95.1%	1.5%	2.0%	66.1%	11.2%	22.6%	1	Soft	50	0.5	20
1339	68.2	73.0	73.3	83	179	385	PHELAN RD	0	14,786	50	0	95.9%	1.7%	2.4%	66.4%	11.3%	22.3%	1	Soft	50	0.5	6
1340	60.5	65.9	66.0	27	58	126	CAJON BLVD	0	2,067	55	0	95.3%	2.8%	1.9%	68.4%	4.6%	27.0%	1	Soft	50	0.5	6
1341	59.5	64.5	64.7	22	48	103	KOALA RD	0	1,478	50	0	91.1%	3.5%	5.4%	68.1%	8.1%	23.7%	1	Soft	50	0.5	6
1342	59.3	63.9	64.2	21	44	96	KOALA RD	0	1,409	50	0	90.9%	4.0%	5.1%	67.7%	11.4%	20.8%	1	Soft	50	0.5	6
1343	47.3	52.1	52.5	3	7	16	CRIPPEN AVE	0	276	35	0	95.5%	2.9%	1.6%	66.4%	10.6%	23.0%	1	Soft	50	0.5	6
1344	51.9	57.0	57.3	7	15	33	CRIPPEN AVE	0	226	35	0	73.5%	12.8%	13.7%	64.7%	10.7%	24.7%	1	Soft	50	0.5	6
1345	65.1	70.5	70.9	57	123	265	W KENDALL DR	0	11,487	50	0	98.5%	1.0%	0.5%	69.6%	10.3%	20.1%	2	Soft	50	0.5	20
1346	66.4	70.0	70.4	53	114	246	W KENDALL DR	0	9,683	50	0	98.4%	1.0%	0.6%	67.6%	11.1%	21.3%	2	Soft	50	0.5	20
1347	62.0	67.1	67.3	33	72	154	N MOUNT VERNON AVE	0	8,577	35	0	96.7%	1.6%	1.7%	65.2%	9.9%	24.9%	2	Soft	50	0.5	20
1348	56.2	60.2	60.5	12	25	54	E FAIRWAY DR	0	2,350	35	0	96.5%	2.1%	1.4%	73.7%	9.5%	16.7%	1	Soft	50	0.5	6
1349	50.8	53.9	54.3	4	10	21	E F ST	0	702	35	0	96.4%	2.5%	1.1%	80.3%	8.4%	11.3%	1	Soft	50	0.5	6
1350	62.2	66.9	67.2	32	70	150	N MOUNT VERNON AVE	0	9,252	35	0	96.9%	1.7%	1.5%	68.6%	9.7%	21.7%	2	Soft	50	0.5	20
1351	59.2	64.0	64.3	21	45	97	KOALA RD	0	1,345	50	0	90.4%	4.3%	5.4%	66.1%	11.5%	22.4%	1	Soft	50	0.5	6
1352	52.9	58.2	58.3	8	18	39	AIR BASE RD	0	395	45	0	90.5%	4.7%	4.8%	67.8%	5.4%	26.7%	1	Soft	50	0.5	6
1353	57.2	61.2	61.6	14	30	64	E VALLEY BLVD	0	2,944	35	0	96.9%	1.6%	1.5%	72.7%	10.0%	17.3%	2	Soft	50	0.5	20
1354	56.5	61.5	61.8	14	31	66	E VALLEY BLVD	0	2,241	35	0	96.1%	1.8%	2.1%	64.3%	11.2%	24.5%	1	Soft	50	0.5	6
1355	64.7	69.2	69.5	46	100	215	N COLTON AVE	0	9,949	40	0	94.4%	2.8%	2.8%	70.9%	9.2%	19.9%	1	Soft	50	0.5	6
1356	62.2	66.8	67.1	32	69	149	N MOUNT VERNON AVE	0	8,864	35	0	96.5%	1.8%	1.7%	68.9%	9.7%	21.4%	2	Soft	50	0.5	20
1357	62.7	67.1	67.5	34	73	157	N MOUNT VERNON AVE	0	4,324	40	0	96.3%	1.8%	1.9%	70.1%	10.6%	19.3%	2	Soft	50	0.5	20
1358	68.3	72.5	72.9	78	201	361	CHINO HILLS PKY	0	22,467	40	0	95.1%	2.1%	2.0%	71.0%	10.5%	22.6%	2	Soft	50	0.5	20
1359	68.0	72.2	72.6	74	160	344	CHINO HILLS PKY	0	20,993	40	0	94.9%	2.2%	2.9%	71.2%	10.3%	18.4%	2	Soft	50	0.5	20
1360	61.6	65.8	66.1	28	60	129	N LA CADENA DR	0	5,594	35	0	93.6%	2.8%	3.5%	71.7%	10.1%	18.2%	2	Soft	50	0.5	20
1361	64.2	68.3	68.7	41	88	189	S MOUNT VERNON AVE	0	8,525	40	0	94.5%	2.4%	3.0%	72.0%	10.2%	17.8%	2	Soft	50	0.5	20
1362	62.7	67.1	67.4	34	73	157	N MOUNT VERNON AVE	0	7,324	40	0	96.3%	1.7%	1.9%	70.2%	10.8%	19.0%	2	Soft	50	0.5	20
1363	63.3	67.6	67.9	36	78	169	MOUNT VERNON AVE	0	9,363	40	0	97.2%	1.7%	1.2%	71.4%	9.6%	19.0%	2	Soft	50	0.5	20
1364	65.0	69.5	69.8	49	105	226	S MOUNT VERNON AVE	0	9,611	35	0	91.7%	2.4%	5.9%	70.3%	9.8%	19.9%	2	Soft	50	0.5	20
1365	64.4	69.2	69.6	47	101	217	W MILL ST	0	9,874	35	0	93.6%	2.0%	4.4%	66.6%	10.6%	22.8%	2	Soft	50	0.5	20
1366	60.2	64.7	65.1	23	50	109	MILL ST	0	7,324	35	0	98.1%	1.3%	0.6%	68.8%	10.8%	20.4%	2	Soft	50	0.5	6
1367	61.1	65.5	65.8	26	53	112	N MOUNT VERNON AVE	0	8,447	25	0	93.8%	2.3%	3.9%	71.4%	9.1%	19.4%	2	Soft	50	0.5	20
1368	60.9	65.7	66.0	26	55	109	W RIALTO AVE	0	5,659	35	0	94.9%	1.4%	2.7%	70.2%	9.6%	20.2%	2	Soft	50	0.5	20
1369	66.4	70.3	70.7	56	120	259	W RIALTO AVE	0	9,236	45	0	93.3%	1.2%	5.6%	73.1%	11.0%	16.0%	2	Soft	50	0.5	20
1370	61.7	65.9	66.3	28	61	132	N MOUNT VERNON AVE	0	5,918	35	0	94.1%	2.4%	3.4%	71.2%	10.5%	18.3%	2	Soft	50	0.5	20
1371	58.8	63.5	63.7	19	41	89	N MOUNT VERNON AVE	0	5,918	25	0	95.0%	2.2%	2.9%	70.1%	8.0%	21.9%	2	Soft	50	0.5	20
1372	67.6	72.6	72.9	78	169	363	W FOOTHILL BLVD	0	19,930	40	0	95.1%	2.4%	2.5%	64.7%	11.0%	24.3%	2	Soft	50	0.5	20
1373	62.0	66.6	66.8	31	66	143	MOUNT VERNON AVE	0	6,888	40	0	97.0%	1.8%	1.2%	70.7%	8.8%	20.5%	2	Soft	50	0.5	20
1374	63.0	67.6	67.9	36	78	169	BARTON RD	0	9,424	40	0	97.8%	1.3%	0.8%	69.6%	9.0%	21.3%	2	Soft	50	0.5	20
1375	60.9	65.9	66.1	28	60	128	BARTON RD	0	5,805	40	0	97.9%	1.2%	0.9%	67.5%	8.4%	24.1%	2	Soft	50	0.5	20
1376	59.9	63.3	63.8	19	41	89	W 5TH ST	0	4,343	40	0	97.0%	2.0%	1.0%	75.3%	11.2%	13.5%	2	Soft	50	0.5	20
1377	60.7	64.9	65.3	24	52	112	W 5TH ST	0	4,537	40	0	96.3%	1.8%	1.9%	71.2%	10.2%	18.6%	2	Soft	50	0.5	20
1378	63.9	68.3	68.6	40	87	187	W BASELINE RD	0	13,650	40	0	97.9%	1.3%	0.7%	71.4%	10.4%	19.0%	2	Soft	50	0.5	20
1379	63.2	67.3	67.7	35	75	163	W BASELINE RD	0	10,195	40	0	98.2%	1.1%	0.7%	71.4%	11.0%	17.7%	2	Soft	50	0.5	20
1380	60.0	64.3	64.6	22	47	102	N MOUNT VERNON AVE	0	5,616	35	0	96.6%	2.0%	1.4%	70.3%	11.0%	18.6%	2	Soft	50	0.5	20
1381	59.7	63.7	64.1	20	44	94	W 2ND ST	0	2,890	35	0	92.3%	2.1%	5.7%	71.7%	11.4%	16.8%	2	Soft	50	0.5	20
1382	61.6	65.8	66.1	28	60	129	N LA CADENA DR	0	5,594	35	0	93.6%	2.8%	3.5%	71.7%	10.1%	18.2%	2	Soft	50	0.5	20
1383	58.5	63.0	63.4	18	39	84	W NORTH PARK BLVD	0	3,610	40	0	98.5%	1.1%	0.5%	68.2%	11.1%	20.8%	2	Soft	50	0.5	20
1384	64.2	69.6	70.0	50	107	231	W NORTH PARK BLVD	0	7,346	50	0	98.4%	0.9%	0.7%	59.2%	13.0%	27.7%	2	Soft	50	0.5	20
1385	65.2	70.2	70.5	54	116	249	BALDY MESA RD	0	4,070	55	0	89.5%	3.5%	7.0%	64.9%	11.2%	24.0%	1	Soft	50	0.5	6
1386	71.2	76.5	76.8	141	304	655	PALMDALE RD	0	12,026	55	0	78.2%	12.0%	9.8%	64.0%	8.9%	27.1%	1	Soft	50	0.5	6
1387	72.1	77.3	77.5	159	343	739	PALMDALE RD	0	15,416	55	0	79.8%	10.3%	9.9%	65.2%	9.7%	25.1%	1	Soft	50	0.5	6
1388	58.1	62.5	62.8	17	36	77	E M ST	0	3,929	30	0	94.9%	2.7%	2.4%	69.3%	11.1%	19.6%	2	Soft	50	0.5	20
1389	57.6	61.3	61.8	14	30	66	E M ST	0	3,094	30	0	94.2%	2.5%	3.3%	73.5%	11.4%	15.1%	1	Soft	50	0.5	6
1390	64.2	68.8	69.2	44	95	204	7TH AVE	0	9,605	45	0	98.1%	1.2%	0.7%	67.6%	11.5%	21.0%	1	Soft	50	0.5	6
1391	58.0	62.2	62.6	16	35	75	MERRILL AVE	0	4,042	35	0	97.7%	1.4%	0.9%	69.5%	11.9%	18.5%	2	Soft	50	0.5	6
1392	63.7	68.3	68.6	40	87	188	FONTANA AVE	0	10,812	35	0	95.1%	2.3%	2.6%	69.2%	10.3%	20.5%	1	Soft	50	0.5	6
1393	60.5	65.2	65.5	25	54	116	MERRILL AVE	0	5,153	35	0	95.4%	2.2%	2.5%	69.7%	8.3%	22.1%	2	Soft	50	0.5	6
1394	66.2	70.6	70.9	58	124	267	MOJAVE DR	0	17,484	40	0	97.0%	1.4%	1.6%	70.7%	10.1%	19.3%	2	Soft	50	0.5	20
1395	65.3	70.2	70.6	54	117	253	BALDY MESA RD	0	4,303	55	0	89.9%	3.3%	6.8%	64.8%	12.2%	23.0%	1	Soft	50	0.5	6
1396	66.8	71.5	71.8	66	142	307	GREEN TREE BLVD	0	16,040	45	0	97.4%	1.4%	1.2%	67.6%	11.0%	21.4%	2	Soft	50	0.5	20
1397	63.4	68.0	68.4	39	84	181	GREEN TREE BLVD	0	22,083	25	0	96.6%	1.4%	2.0%	67.8%	11.2%	20.8%	2	Soft	50	0.5	20
1398	64.9	69.5	69.8	10	21	46	W 2ND ST	0	1,056	35	0	94.9%	1.4%	3.7%	69.6%	7.5%	22.9%	2	Soft	50	0.5	2

1459	54.6	59.6	59.9	11	23	49	W MARSHALL BLVD	0	1,570	35	0	96.0%	2.6%	1.4%	65.8%	9.8%	24.4%	1	Soft	50	0.5	6
1460	62.0	66.6	66.9	31	67	144	N MT VERNON AVE	0	6,691	35	0	94.3%	2.6%	3.1%	68.6%	11.1%	20.3%	1	Soft	50	0.5	6
1461	66.9	71.4	71.7	65	141	303	CAJON BLVD	0	7,958	55	0	93.8%	3.1%	3.0%	69.1%	10.3%	20.6%	1	Soft	50	0.5	6
1462	58.0	62.3	62.7	16	35	75	0	0	4,031	35	0	97.7%	1.3%	0.9%	69.2%	12.0%	18.8%	1	Soft	50	0.5	6
1463	69.0	73.9	74.2	95	205	443	E WASHINGTON ST	0	28,819	40	0	95.8%	1.8%	2.4%	66.4%	10.5%	23.1%	2	Soft	50	0.5	20
1464	63.3	68.0	68.3	39	179	179	S MT VERNON AVE W	0	15,634	25	0	95.9%	1.9%	2.5%	69.4%	9.5%	22.2%	2	Soft	50	0.5	32
1465	59.6	63.2	63.6	19	40	87	3RD AVE	0	2,560	50	0	97.7%	1.9%	0.4%	74.6%	11.4%	14.0%	1	Soft	50	0.5	6
1466	51.1	58.0	58.3	8	18	38	SULTANA ST	0	665	40	0	98.3%	1.2%	0.5%	43.1%	14.4%	42.5%	1	Soft	50	0.5	6
1467	66.0	70.6	70.9	57	124	266	CITRUS AVE	0	19,008	35	0	95.3%	2.5%	2.2%	68.4%	10.7%	20.8%	2	Soft	50	0.5	20
1468	65.0	69.7	70.0	50	107	231	CITRUS AVE	0	14,928	35	0	95.2%	2.6%	2.3%	68.5%	10.3%	21.2%	2	Soft	50	0.5	20
1469	58.7	63.2	63.6	19	40	87	MERRILL AVE	0	3,676	35	0	95.6%	2.3%	2.1%	68.9%	10.5%	20.6%	1	Soft	50	0.5	6
1470	74.5	79.8	80.1	236	508	1094	BEAR VALLEY RD	0	42,721	45	0	82.5%	1.9%	9.5%	62.2%	11.4%	26.4%	3	Soft	50	0.5	32
1471	68.3	72.5	72.9	78	169	363	HOLT BLVD	0	19,592	45	0	96.0%	1.9%	2.1%	70.1%	11.5%	18.3%	2	Soft	50	0.5	20
1472	65.8	70.6	70.9	58	124	268	CITRUS AVE	0	15,595	40	0	95.5%	1.9%	1.6%	66.9%	10.7%	22.4%	2	Soft	50	0.5	20
1473	65.7	70.3	70.6	55	119	256	CITRUS AVE	0	18,426	35	0	95.5%	2.4%	2.0%	68.5%	11.0%	20.5%	2	Soft	50	0.5	20
1474	72.8	77.8	78.1	174	374	807	FOOTHILL BLVD	0	34,533	55	0	96.0%	1.7%	2.3%	65.1%	11.0%	23.9%	2	Soft	50	0.5	20
1475	69.7	74.8	75.1	110	236	508	FOOTHILL BLVD	0	27,331	45	0	96.3%	1.7%	2.1%	64.2%	10.5%	25.3%	2	Soft	50	0.5	20
1476	61.5	65.8	66.1	28	59	128	ARROW BLVD	0	7,845	35	0	96.6%	2.0%	1.5%	71.0%	10.5%	18.6%	2	Soft	50	0.5	20
1477	63.9	68.5	68.8	42	90	194	ARROW RTE	0	6,504	45	0	94.7%	2.4%	2.9%	69.9%	9.2%	20.9%	1	Soft	50	0.5	6
1478	65.0	69.1	69.5	46	99	213	W KENDALL DR	0	9,133	50	0	98.6%	1.1%	0.3%	72.0%	10.3%	17.7%	2	Soft	50	0.5	20
1479	53.3	57.5	57.9	8	17	36	VICTOR ST	0	1,739	35	0	99.2%	0.6%	0.2%	71.2%	10.5%	18.3%	1	Soft	50	0.5	6
1480	64.2	68.5	68.8	42	90	194	LOVES LN	0	12,727	40	0	98.3%	0.9%	0.8%	70.8%	10.0%	19.1%	2	Soft	50	0.5	20
1481	65.7	69.9	70.3	52	113	243	CITRUS AVE	0	15,611	35	0	94.3%	2.8%	2.9%	69.9%	11.7%	18.3%	2	Soft	50	0.5	20
1482	66.7	71.7	71.9	67	145	312	FONITANA AVE	0	12,635	40	0	95.0%	2.4%	2.6%	66.9%	9.3%	23.8%	1	Soft	50	0.5	6
1483	59.3	63.1	63.6	19	40	86	3RD AVE	0	4,612	40	0	98.6%	1.2%	0.3%	72.3%	12.5%	15.2%	2	Soft	50	0.5	6
1484	64.3	69.0	69.3	45	97	210	W HIGHLAND AVE	0	18,032	35	0	97.9%	0.9%	1.2%	70.0%	10.5%	19.5%	2	Soft	50	0.5	20
1485	61.3	66.0	66.2	28	61	130	BARTON RD	0	6,349	40	0	97.7%	1.4%	0.9%	70.3%	8.4%	21.3%	2	Soft	50	0.5	20
1486	65.0	69.9	70.2	51	111	239	RANCHERO RD	0	10,384	45	0	97.4%	1.2%	1.4%	66.7%	10.2%	23.1%	2	Soft	50	0.5	20
1487	65.8	70.1	70.5	54	116	249	CITRUS AVE	0	15,000	35	0	93.6%	3.1%	3.3%	69.7%	11.5%	18.8%	2	Soft	50	0.5	20
1488	58.9	63.1	63.5	18	40	85	RANDALL AVE	0	2,427	40	0	93.5%	3.5%	3.0%	70.6%	11.1%	18.3%	2	Soft	50	0.5	20
1489	57.0	61.0	61.4	13	29	62	RANDALL AVE	0	2,925	35	0	96.8%	2.0%	1.2%	71.3%	11.7%	17.0%	2	Soft	50	0.5	20
1490	67.5	72.3	72.7	75	162	349	RANCHERO RD	0	13,052	50	0	96.5%	1.4%	2.1%	66.2%	11.0%	22.9%	2	Soft	50	0.5	20
1491	58.3	62.7	63.1	17	37	80	SANTA FE AVE E	0	1,663	50	0	96.8%	1.6%	1.6%	69.7%	10.4%	19.9%	1	Soft	50	0.5	6
1492	56.1	61.4	61.6	14	30	64	JOSHUA ST	0	1,105	45	0	95.5%	1.7%	2.8%	65.1%	8.5%	26.4%	1	Soft	50	0.5	6
1493	67.5	72.2	72.5	73	158	341	SLOVER AVE	0	15,396	40	0	92.2%	3.7%	4.1%	67.2%	11.0%	21.8%	2	Soft	50	0.5	20
1494	69.7	74.7	74.8	104	225	484	SLOVER AVE	0	17,004	50	0	92.2%	3.6%	4.3%	67.3%	11.0%	21.7%	2	Soft	50	0.5	20
1495	56.4	61.1	61.4	13	29	62	W 2ND ST	0	2,114	35	0	96.4%	1.2%	2.4%	68.7%	8.9%	22.3%	2	Soft	50	0.5	20
1496	63.1	67.3	67.7	35	76	163	N LA CADENA DR	0	7,906	35	0	93.7%	2.8%	3.5%	70.6%	10.7%	18.7%	2	Soft	50	0.5	20
1497	58.4	63.1	63.5	19	40	86	HESPERIA RD	0	2,002	50	0	98.5%	1.1%	0.4%	64.9%	12.8%	22.2%	1	Soft	50	0.5	6
1498	59.4	63.1	63.6	19	40	87	3RD AVE	0	3,376	45	0	98.7%	1.0%	0.3%	72.6%	12.1%	15.4%	1	Soft	50	0.5	6
1499	55.9	59.6	60.1	11	23	50	WILLOW ST	0	3,107	35	0	99.0%	0.8%	0.2%	73.8%	11.3%	14.9%	1	Soft	50	0.5	6
1500	57.3	61.1	61.5	14	29	63	JUNIPER AVE	0	2,576	35	0	95.6%	2.2%	2.3%	72.8%	11.6%	15.6%	2	Soft	50	0.5	20
1501	59.7	64.0	64.4	21	45	98	MERRILL AVE	0	6,990	30	0	96.6%	1.8%	1.6%	70.4%	10.9%	18.7%	2	Soft	50	0.5	20
1502	54.4	57.5	58.0	8	17	37	JUNIPER AVE	0	1,902	35	0	97.8%	1.6%	0.6%	75.8%	12.9%	11.3%	1	Soft	50	0.5	6
1503	61.0	65.4	65.7	26	56	120	MERRILL AVE	0	8,928	40	0	96.2%	1.9%	1.9%	70.4%	10.4%	19.1%	2	Soft	50	0.5	20
1504	62.8	68.2	68.4	18	48	81	MESQUITE ST	0	4,540	40	0	97.9%	1.4%	0.7%	69.1%	11.5%	28.0%	1	Soft	50	0.5	6
1505	60.7	65.5	65.8	26	57	122	7TH AVE	0	3,139	50	0	97.8%	1.2%	1.0%	67.7%	9.4%	22.9%	1	Soft	50	0.5	6
1506	57.9	62.0	62.4	16	34	73	JUNIPER AVE	0	3,385	35	0	96.3%	2.1%	1.5%	69.9%	12.9%	17.2%	2	Soft	50	0.5	20
1507	60.9	74.2	74.5	99	214	461	FOOTHILL BLVD	0	24,632	45	0	96.8%	1.5%	1.8%	64.3%	10.3%	25.4%	2	Soft	50	0.5	20
1508	69.5	74.7	75.0	107	231	497	FOOTHILL BLVD	0	27,048	45	0	96.5%	1.6%	1.9%	64.3%	10.2%	25.5%	2	Soft	50	0.5	20
1509	55.1	59.8	60.2	11	24	51	N 1ST	0	2,519	25	0	95.4%	1.6%	3.0%	66.2%	11.6%	22.2%	2	Soft	50	0.5	20
1510	61.1	65.4	65.7	26	56	120	ARROW BLVD	0	7,629	35	0	97.0%	1.8%	1.2%	71.6%	10.1%	18.3%	2	Soft	50	0.5	20
1511	64.4	68.7	69.0	43	93	199	VALLEY BLVD	0	9,355	45	0	97.4%	1.5%	1.1%	71.9%	9.4%	18.7%	2	Soft	50	0.5	20
1512	64.9	69.1	69.4	46	99	213	VALLEY BLVD	0	9,905	45	0	97.0%	1.7%	1.3%	72.1%	9.4%	18.5%	2	Soft	50	0.5	20
1513	64.9	69.5	69.8	49	105	225	S INLAND CENTER DR	0	14,448	35	0	95.1%	2.5%	2.4%	69.4%	9.6%	21.1%	1	Soft	50	0.5	20
1514	63.9	68.1	68.4	39	85	182	W HIGHLAND AVE	0	15,990	35	0	98.0%	1.2%	0.9%	71.2%	10.7%	18.1%	2	Soft	50	0.5	20
1515	67.8	72.5	72.9	78	167	361	CITRUS AVE	0	18,870	40	0	93.9%	2.9%	3.2%	65.9%	12.3%	21.8%	2	Soft	50	0.5	20
1516	69.4	74.1	74.4	99	213	458	CITRUS AVE	0	26,302	40	0	93.6%	2.9%	3.5%	66.5%	11.7%	21.8%	2	Soft	50	0.5	20
1517	66.0	69.9	70.3	53	113	244	VALLEY BLVD	0	10,671	45	0	94.8%	2.6%	2.6%	72.5%	11.2%	16.3%	2	Soft	50	0.5	20
1518	65.2	69.0	69.4	46	98	212	VALLEY BLVD	0	9,822	45	0	96.0%	2.1%	1.9%	73.9%	10.4%	15.7%	2	Soft	50	0.5	20
1519	58.7	62.7	63.0	17	37	80	SAN BERNARDINO AVE	0	4,506	35	0	97.2%	1.8%	1.0%	72.6%	10.6%	16.7%	2	Soft	50	0.5	20
1520	72.4	77.0	77.3	153	329	709	GRAND AVE	0	31,946	45	0	91.0%	2.8%	6.2%	69.3%	10.1%	20.6%	4	Soft	50	0.5	44
1521	73.6	78.0	78.4	181	391	841	GRAND AVE	0	47,734	45	0	92.4%	2.4%	5.2%	69.4%	11.1%	19.4%	3	Soft	50	0.5	32
1522	69.4	74.5	74.8	104	224	483	CITRUS AVE	0	23,926	40	0	92.3%	3.3%	4.5%	65.0%	10.6%	24.3%	1	Soft	50	0.5	6
1523	68.8	74.1	74.4	98	211	455	CITRUS AVE	0	19,156	40	0	91.2%	3.6%	5.1%	63.3%	10.1%	26.6%	1	Soft	50	0.5	6
1524	59.6	65.1	65.4	24	53	113	CITRUS AVE	0	4,489	40	0	98.1%	1.1%	0.7%	69.1%	9.9%	28.0%	1	Soft			

1585	55.5	60.1	60.4	11	25	53	11TH AVE	0	1,182	45	0	96.6%	2.6%	0.8%	69.8%	9.0%	21.2%	1	Soft	50	0.5	6
1586	74.6	79.9	80.2	239	515	1110	BEAR VALLEY RD	0	42,931	45	0	88.2%	2.0%	9.9%	62.5%	11.2%	26.3%	3	Soft	50	0.5	32
1587	56.6	60.8	61.1	13	28	59	SANTA FE AVE E	0	1,117	50	0	97.2%	1.6%	1.2%	70.2%	10.3%	19.5%	1	Soft	50	0.5	6
1588	57.9	61.7	62.1	15	32	69	11TH AVE	0	2,279	45	0	98.4%	1.3%	0.4%	73.4%	11.3%	15.4%	1	Soft	50	0.5	6
1589	60.5	65.8	66.0	27	59	126	EUCALYPTUS ST	0	3,281	45	0	95.2%	1.8%	3.0%	70.0%	6.5%	23.5%	1	Soft	50	0.5	6
1590	61.3	66.2	66.4	29	62	134	AIR BASE RD	0	4,268	45	0	97.0%	1.4%	1.0%	69.0%	1.6%	23.3%	1	Soft	50	0.5	6
1591	64.8	69.5	69.8	48	104	223	S BARTON RD	0	8,248	50	0	97.9%	1.3%	0.8%	69.5%	8.8%	21.7%	1	Soft	50	0.5	6
1592	59.8	64.0	64.4	21	45	98	W RIALTO AVE	0	5,139	35	0	97.0%	1.2%	1.8%	71.9%	9.5%	18.7%	2	Soft	50	0.5	20
1593	53.7	56.3	56.8	7	14	31	MOJAVE ST	0	2,990	25	0	97.4%	1.5%	1.1%	80.5%	10.6%	8.9%	2	Soft	50	0.5	20
1594	59.7	64.2	64.5	22	47	100	6TH ST	0	8,943	25	0	96.4%	1.5%	2.1%	69.7%	9.6%	20.7%	1	Soft	50	0.5	6
1595	54.2	58.3	58.7	9	19	41	E F ST	0	1,339	35	0	95.4%	2.9%	1.7%	70.6%	11.7%	17.8%	1	Soft	50	0.5	6
1596	61.0	66.1	66.4	29	62	134	HESPERIA RD	0	3,646	50	0	98.5%	1.1%	0.3%	63.6%	11.0%	25.4%	1	Soft	50	0.5	6
1597	68.4	73.1	73.4	85	182	393	CHINO HILLS PKY	0	23,289	40	0	95.0%	2.2%	2.8%	66.8%	11.8%	21.4%	3	Soft	50	0.5	32
1598	61.8	65.6	66.0	27	58	125	PIPELINE AVE	0	6,690	40	0	97.3%	1.5%	1.1%	72.8%	11.7%	15.5%	2	Soft	50	0.5	20
1599	63.2	67.5	67.9	36	78	169	PIPELINE AVE	0	7,520	40	0	95.3%	2.4%	2.3%	69.0%	11.8%	19.2%	1	Soft	50	0.5	6
1600	63.5	67.8	68.2	38	82	176	PIPELINE AVE	0	7,354	40	0	94.3%	2.8%	2.9%	69.5%	11.3%	19.2%	1	Soft	50	0.5	6
1601	62.1	66.2	66.6	30	64	137	PIPELINE AVE	0	6,076	40	0	95.4%	2.6%	2.1%	71.9%	11.0%	17.1%	1	Soft	50	0.5	6
1602	66.8	70.9	71.3	61	131	281	RIVERSIDE DR	0	12,888	45	0	95.2%	2.3%	2.6%	72.1%	10.1%	17.8%	2	Soft	50	0.5	20
1603	62.8	67.5	67.8	35	76	165	PHILADELPHIA ST	0	6,855	40	0	95.5%	2.2%	2.4%	69.1%	9.2%	21.7%	1	Soft	50	0.5	6
1604	63.3	68.2	68.5	40	86	185	W 2ND ST	0	12,821	35	0	97.8%	0.8%	1.3%	65.5%	11.2%	23.3%	3	Soft	50	0.5	32
1605	57.7	61.2	61.7	14	30	65	N H ST	0	2,671	35	0	94.6%	3.0%	2.3%	73.4%	12.6%	14.0%	2	Soft	50	0.5	6
1606	60.9	64.4	64.9	23	49	106	N H ST	0	3,498	35	0	89.2%	5.2%	5.6%	74.4%	11.7%	13.9%	2	Soft	50	0.5	20
1607	70.3	75.6	75.9	124	267	575	W 5TH ST	0	25,363	40	0	90.7%	3.5%	3.5%	62.7%	10.9%	26.4%	2	Soft	50	0.5	20
1608	57.2	61.3	61.7	14	30	65	N H ST	0	2,082	35	0	92.9%	4.0%	3.1%	70.7%	11.8%	17.5%	2	Soft	50	0.5	20
1609	56.9	60.8	61.3	13	28	61	N H ST	0	1,598	35	0	90.6%	5.0%	4.4%	71.1%	12.6%	16.3%	1	Soft	50	0.5	6
1610	57.4	59.9	60.5	12	26	54	W 6TH ST	0	3,609	35	0	88.8%	6.0%	5.3%	80.7%	10.6%	8.7%	1	Soft	50	0.5	44
1611	53.2	57.0	57.4	7	16	34	N H ST	0	1,013	35	0	94.8%	3.3%	1.9%	72.8%	11.6%	15.6%	1	Soft	50	0.5	6
1612	57.3	60.8	61.2	13	28	60	W 9TH ST	0	4,548	30	0	96.8%	2.2%	1.0%	75.7%	11.0%	13.3%	2	Soft	50	0.5	20
1613	53.2	57.0	57.4	7	16	34	N H ST	0	1,013	35	0	94.8%	3.3%	1.9%	72.8%	11.6%	15.6%	1	Soft	50	0.5	6
1614	54.7	58.7	59.2	9	20	44	N H ST	0	1,362	35	0	94.7%	2.9%	2.3%	70.9%	12.3%	16.8%	1	Soft	50	0.5	6
1615	53.3	57.6	58.0	8	17	37	N H ST	0	1,158	35	0	96.2%	2.2%	1.6%	69.2%	11.9%	18.9%	1	Soft	50	0.5	6
1616	69.1	73.9	74.2	95	205	441	W BASELINE RD	0	26,948	40	0	94.9%	2.1%	3.0%	66.7%	11.1%	22.2%	2	Soft	50	0.5	20
1617	42.3	43.9	45.1	1	2	5	W 13TH ST	0	99	35	0	96.3%	2.7%	1.0%	74.4%	20.4%	5.2%	1	Soft	50	0.5	6
1618	53.2	57.6	58.0	8	17	37	N H ST	0	1,126	35	0	96.1%	2.3%	1.6%	69.1%	11.5%	19.4%	1	Soft	50	0.5	6
1619	50.9	55.8	56.2	6	13	28	N H ST	0	664	35	0	96.0%	2.4%	1.6%	65.3%	11.7%	23.0%	1	Soft	50	0.5	6
1620	63.8	68.6	69.4	39	85	182	W HIGHLAND AVE	0	15,390	35	0	97.8%	1.2%	1.0%	70.4%	10.7%	18.9%	2	Soft	50	0.5	20
1621	52.0	56.0	56.4	6	13	29	N H ST	0	1,164	35	0	98.3%	1.3%	0.4%	71.8%	11.6%	16.6%	1	Soft	50	0.5	6
1622	54.7	59.6	59.9	11	23	49	N H ST	0	1,821	35	0	97.2%	1.8%	1.0%	66.7%	9.9%	23.4%	1	Soft	50	0.5	6
1623	62.4	67.3	67.6	35	75	161	N H ST	0	9,377	35	0	97.7%	1.5%	1.8%	65.1%	11.9%	23.0%	1	Soft	50	0.5	6
1624	64.4	69.1	69.4	46	99	213	N H ST	0	14,991	35	0	96.7%	1.5%	1.8%	67.6%	11.0%	21.4%	1	Soft	50	0.5	6
1625	61.8	65.9	66.3	28	61	131	N H ST	0	8,379	35	0	97.0%	1.4%	1.7%	72.4%	9.9%	17.7%	1	Soft	50	0.5	6
1626	58.7	62.4	62.8	17	36	77	W MARSHALL BLVD	0	4,408	35	0	97.4%	1.4%	1.3%	75.1%	9.4%	15.5%	1	Soft	50	0.5	6
1627	48.6	52.8	53.2	4	8	17	S AUTO PLAZA DR	0	273	40	0	95.0%	3.4%	1.7%	71.4%	10.4%	18.1%	2	Soft	50	0.5	20
1628	54.5	58.4	58.8	9	19	41	E FAIRWAY DR	0	1,767	35	0	97.3%	1.8%	0.9%	73.5%	9.9%	16.6%	1	Soft	50	0.5	6
1629	55.9	60.0	60.4	11	25	53	E FAIRWAY DR	0	2,220	35	0	96.5%	2.2%	1.3%	72.1%	10.1%	17.8%	1	Soft	50	0.5	6
1630	72.4	77.0	77.3	153	330	711	GRAND AVE	0	37,330	45	0	91.0%	2.9%	2.5%	69.3%	11.1%	20.6%	2	Soft	50	0.5	44
1631	57.4	62.0	62.3	15	33	71	N G ST	0	3,764	35	0	98.0%	1.3%	0.7%	68.6%	11.0%	20.4%	2	Soft	50	0.5	20
1632	59.3	63.5	63.9	20	42	92	W 3RD ST	0	4,320	30	0	93.7%	2.7%	3.6%	69.5%	12.3%	18.2%	2	Soft	50	0.5	20
1633	60.8	64.7	65.1	24	51	109	WALNUT AVE	0	5,143	35	0	94.5%	2.4%	3.0%	73.4%	10.6%	16.0%	1	Soft	50	0.5	6
1634	50.2	54.6	54.9	5	11	23	N H ST	0	1,586	25	0	98.2%	1.0%	0.7%	70.8%	10.0%	19.2%	1	Soft	50	0.5	6
1635	61.4	65.6	66.0	27	58	125	W KENDALL DR	0	7,284	40	0	98.7%	0.8%	0.5%	72.2%	9.9%	18.0%	2	Soft	50	0.5	20
1636	57.7	62.2	62.6	16	34	74	PIPELINE AVE	0	2,371	40	0	96.2%	2.3%	1.5%	67.7%	12.0%	20.3%	1	Soft	50	0.5	6
1637	68.4	73.0	73.4	84	181	390	MAIN ST	0	31,489	35	0	95.6%	1.6%	2.8%	67.6%	11.6%	20.8%	2	Soft	50	0.5	20
1638	55.5	59.9	60.2	11	24	52	SANTA FE AVE E	0	913	50	0	97.1%	1.7%	1.2%	70.4%	10.5%	19.1%	1	Soft	50	0.5	6
1639	56.5	61.3	61.6	14	30	64	STATE HIGHWAY 138	0	5,959	25	0	97.7%	1.3%	1.0%	67.4%	9.6%	23.0%	1	Soft	50	0.5	6
1640	51.8	56.1	56.5	6	14	29	SEELY WAY	0	615	45	0	99.1%	0.8%	0.1%	69.6%	11.1%	19.3%	1	Soft	50	0.5	6
1641	57.4	62.1	62.4	16	34	73	11TH AVE	0	2,245	45	0	99.2%	0.7%	0.1%	67.9%	9.9%	22.2%	1	Soft	50	0.5	6
1642	63.5	68.5	68.7	41	89	192	MAUNA LOA ST	0	6,018	50	0	98.0%	1.1%	0.9%	65.7%	10.3%	23.9%	1	Soft	50	0.5	6
1643	66.1	70.5	70.8	57	122	263	PIPELINE AVE	0	14,237	40	0	95.5%	1.9%	2.6%	69.8%	10.9%	19.4%	2	Soft	50	0.5	20
1644	55.1	59.4	59.8	10	23	49	C AVE	0	1,215	45	0	98.1%	1.5%	0.4%	68.0%	13.3%	18.7%	1	Soft	50	0.5	6
1645	57.9	62.9	63.1	17	38	81	JOSHUA ST	0	1,891	45	0	96.4%	1.8%	1.8%	67.3%	9.1%	23.6%	1	Soft	50	0.5	6
1646	64.7	69.1	69.5	46	99	214	PIPELINE AVE	0	13,475	40	0	97.5%	1.5%	1.0%	69.3%	11.5%	19.2%	2	Soft	50	0.5	20
1647	72.6	77.5	77.8	165	356	767	SIERRA AVE	0	33,393	55	0	96.1%	1.9%	2.0%	66.3%	10.9%	22.8%	3	Soft	50	0.5	32
1648	72.7	77.5	77.9	167	360	777	SIERRA AVE	0	33,788	55	0	96.2%	1.8%	2.0%	65.9%	11.0%	23.1%	3	Soft	50	0.5	32
1649	68.7	73.8	74.0	93	200	430	SIERRA AVE	0	14,057	50	0	93.0%	3.5%	3.5%	66.0%	9.1%	24.9%	1	Soft	50	0.5	6
1650	71.3	76.7	76.5	136	292	630	SIERRA AVE	0	21,657	50	0	92.1%	3.9%	4.1%	65.9%	11.2%	23.2%	2	Soft	50	0.5	20
1651	63.0	68.0	68.3	38	82	178	SIERRA AVE	0	5,025	50	0</											

1711	59.9	64.5	64.8	23	49	105	11TH AVE	0	3,677	45	0	98.6%	0.7%	0.6%	68.6%	10.4%	21.0%	1	Soft	50	0.5	6
1712	52.3	54.1	54.7	5	10	22	WILLOW ST	0	1,424	35	0	99.3%	0.6%	0.1%	83.2%	11.3%	5.5%	1	Soft	50	0.5	6
1713	58.1	62.9	63.1	17	37	81	DANBURY AVE	0	2,116	45	0	97.2%	1.3%	1.5%	69.7%	8.3%	22.0%	1	Soft	50	0.5	6
1714	55.7	60.2	60.5	12	25	54	E AVE	0	1,588	40	0	97.1%	1.4%	1.5%	69.5%	10.5%	20.1%	1	Soft	50	0.5	6
1715	67.1	71.6	71.9	67	144	311	ROY ROGERS DR	0	15,362	40	0	99.4%	2.9%	3.7%	69.3%	11.0%	27.7%	2	Soft	50	0.5	20
1716	54.1	58.9	59.2	10	21	45	SENECA RD	0	2,124	35	0	98.0%	0.9%	2.0%	69.6%	9.9%	20.5%	2	Soft	50	0.5	20
1717	67.5	72.1	72.5	73	157	339	MAIN ST	0	27,599	35	0	96.2%	1.5%	2.3%	67.7%	11.4%	20.9%	2	Soft	50	0.5	20
1718	58.2	63.1	63.3	18	39	83	E AVE	0	2,874	40	0	97.2%	1.5%	1.3%	68.0%	9.1%	22.8%	1	Soft	50	0.5	6
1719	50.1	55.3	55.5	5	12	25	JOSHUA ST	0	1,527	25	0	97.7%	1.7%	0.6%	66.5%	8.3%	25.2%	1	Soft	50	0.5	6
1720	64.4	69.0	69.3	45	97	210	HESPERIA RD	0	9,532	45	0	97.5%	1.7%	0.8%	68.5%	10.3%	21.1%	2	Soft	50	0.5	20
1721	64.5	68.2	68.6	40	86	186	7TH ST	0	17,145	35	0	97.6%	1.1%	1.3%	76.5%	8.8%	14.7%	2	Soft	50	0.5	20
1722	59.4	64.3	64.5	22	47	100	E AVE	0	2,874	45	0	97.2%	1.5%	1.3%	68.0%	9.1%	22.8%	1	Soft	50	0.5	6
1723	63.3	69.2	69.5	46	99	214	RAMONA AVE	0	8,827	40	0	94.6%	2.2%	3.2%	67.2%	10.0%	22.8%	1	Soft	50	0.5	6
1724	64.7	69.0	69.2	44	96	206	CALIENTE RD	0	3,564	55	0	93.0%	2.6%	4.3%	64.8%	9.0%	26.1%	1	Soft	50	0.5	6
1725	62.1	66.1	66.4	29	62	134	S E ST	0	6,252	40	0	96.1%	1.8%	2.0%	74.0%	9.7%	16.2%	2	Soft	50	0.5	20
1726	62.1	66.4	66.8	30	65	141	S E ST	0	5,928	40	0	95.5%	2.2%	2.3%	71.7%	9.7%	18.7%	2	Soft	50	0.5	20
1727	61.2	66.2	66.5	29	63	136	JURUPA AVE	0	4,233	45	0	97.1%	1.3%	1.6%	66.6%	9.5%	23.9%	2	Soft	50	0.5	20
1728	62.7	67.5	67.8	36	77	167	HESPERIA RD	0	8,775	40	0	97.5%	1.7%	0.9%	67.3%	10.3%	22.4%	1	Soft	50	0.5	6
1729	62.1	66.6	66.9	31	67	143	S E ST	0	6,194	40	0	96.1%	1.9%	2.0%	70.5%	9.4%	20.1%	2	Soft	50	0.5	20
1730	67.0	71.8	72.1	69	148	319	W MILL ST	0	17,798	35	0	93.1%	2.6%	4.3%	68.7%	9.1%	22.2%	2	Soft	50	0.5	20
1731	63.2	67.5	67.8	36	77	166	N E ST	0	7,787	40	0	95.4%	2.6%	1.9%	71.9%	9.2%	19.0%	2	Soft	50	0.5	20
1732	58.3	62.9	63.1	17	37	80	W RIALTO AVE	0	2,792	35	0	99.7%	3.3%	2.9%	72.1%	7.3%	20.7%	2	Soft	50	0.5	20
1733	58.9	62.7	63.1	17	38	81	N E ST	0	4,888	35	0	97.3%	1.8%	0.8%	73.2%	10.8%	16.0%	2	Soft	50	0.5	20
1734	56.1	60.2	60.5	12	25	54	W 5TH ST	0	2,941	30	0	95.4%	3.1%	1.5%	72.9%	10.0%	17.0%	2	Soft	50	0.5	20
1735	53.0	56.4	56.9	7	14	31	N E ST	0	1,970	30	0	97.6%	1.9%	0.5%	74.7%	12.0%	13.3%	2	Soft	50	0.5	20
1736	61.2	65.5	65.9	26	57	123	W 2ND ST	0	7,903	35	0	97.5%	1.0%	1.4%	71.2%	10.1%	18.7%	2	Soft	50	0.5	20
1737	57.9	62.8	63.1	17	38	81	N E ST	0	5,698	30	0	97.4%	1.8%	0.8%	66.7%	10.1%	23.2%	1	Soft	50	0.5	6
1738	59.4	63.7	64.1	20	44	94	N E ST	0	3,436	30	0	90.8%	4.1%	5.1%	69.5%	11.6%	19.0%	1	Soft	50	0.5	6
1739	68.0	72.6	73.0	79	169	365	W BASELINE ST	0	20,815	40	0	94.8%	2.3%	3.0%	68.0%	10.8%	21.1%	2	Soft	50	0.5	20
1740	59.7	64.0	64.4	21	46	98	N E ST	0	5,407	35	0	96.8%	2.0%	1.2%	69.6%	11.1%	19.3%	2	Soft	50	0.5	20
1741	56.4	61.5	61.8	14	31	66	N E ST	0	3,665	30	0	96.8%	2.0%	1.1%	63.7%	11.7%	24.7%	1	Soft	50	0.5	6
1742	69.1	74.3	74.6	101	218	470	W 5TH ST	0	20,699	40	0	91.7%	3.1%	5.2%	63.3%	11.4%	25.3%	2	Soft	50	0.5	20
1743	62.3	66.4	66.8	31	66	142	W HIGHLAND AVE	0	11,078	35	0	97.9%	1.3%	0.9%	71.9%	10.4%	17.7%	2	Soft	50	0.5	20
1744	56.5	60.5	60.9	12	26	57	N E ST	0	3,148	35	0	98.0%	1.5%	0.5%	72.5%	11.2%	16.3%	2	Soft	50	0.5	20
1745	69.5	74.1	74.5	99	213	460	BASELINE RD	0	21,980	50	0	97.0%	1.5%	1.8%	69.3%	9.8%	20.9%	3	Soft	50	0.5	32
1746	69.2	73.4	74.2	95	204	490	BASELINE RD	0	22,390	50	0	98.2%	1.0%	0.8%	68.0%	10.3%	21.7%	3	Soft	50	0.5	32
1747	69.1	74.1	74.4	98	212	457	DAY CREEK BLVD	0	18,218	50	0	96.1%	1.6%	2.3%	65.2%	10.6%	24.2%	3	Soft	50	0.5	32
1748	49.3	53.5	53.9	4	9	20	ASTER RD	0	356	40	0	97.3%	1.0%	1.6%	70.5%	11.2%	18.3%	1	Soft	50	0.5	6
1749	50.5	54.7	55.1	5	11	23	ASTER RD	0	356	45	0	97.3%	1.0%	1.6%	70.5%	11.2%	18.3%	2	Soft	50	0.5	20
1750	62.7	67.0	67.3	33	72	154	N E ST	0	12,564	35	0	98.0%	1.3%	0.7%	70.6%	10.4%	19.0%	2	Soft	50	0.5	20
1751	65.7	70.3	70.7	55	119	257	W 30TH ST	0	17,368	40	0	97.8%	1.2%	1.0%	67.7%	11.6%	20.7%	2	Soft	50	0.5	20
1752	52.9	58.1	58.3	8	18	38	ASTER RD	0	786	40	0	96.2%	2.2%	1.6%	69.1%	4.8%	26.1%	1	Soft	50	0.5	6
1753	62.1	66.3	66.6	30	64	138	N E ST	0	11,307	35	0	98.2%	1.2%	0.6%	71.5%	10.9%	17.6%	2	Soft	50	0.5	20
1754	58.7	62.1	62.5	16	34	74	W MARSHALL BLVD	0	4,681	35	0	97.7%	1.3%	1.0%	76.4%	10.2%	13.4%	1	Soft	50	0.5	6
1755	56.1	61.5	61.7	14	30	65	STATE HIGHWAY 138	0	3,163	35	0	96.9%	1.5%	1.5%	69.4%	9.3%	27.3%	1	Soft	50	0.5	6
1756	52.1	56.3	56.7	6	14	30	KNAPS ST	0	2,795	35	0	96.9%	1.9%	0.6%	71.8%	9.9%	18.3%	1	Soft	50	0.5	6
1757	61.2	65.9	66.3	28	61	131	HESPERIA RD	0	9,945	35	0	98.6%	1.0%	0.4%	67.4%	10.6%	22.0%	1	Soft	50	0.5	6
1758	52.5	57.9	58.0	8	17	37	EUCALYPTUS ST	0	1,330	25	0	94.6%	2.3%	3.1%	67.8%	4.6%	27.7%	1	Soft	50	0.5	6
1759	60.0	64.7	65.0	23	50	108	S COOLEY DR E	0	4,001	40	0	96.3%	2.0%	1.7%	68.7%	9.7%	21.6%	2	Soft	50	0.5	20
1760	54.1	58.0	58.4	8	18	39	E COOLEY LN	0	3,601	25	0	98.1%	1.0%	1.0%	73.9%	10.3%	15.7%	2	Soft	50	0.5	20
1761	65.6	71.2	71.4	62	133	286	EL MIRAGE RD	0	5,742	50	0	90.0%	4.2%	5.8%	63.7%	7.4%	28.9%	1	Soft	50	0.5	6
1762	54.8	59.4	59.6	10	22	47	AVERY ST	0	1,306	40	0	96.9%	1.8%	1.3%	72.9%	6.4%	20.7%	1	Soft	50	0.5	6
1763	61.6	66.5	66.8	30	65	141	AIR BASE RD	0	4,392	45	0	96.4%	1.8%	1.9%	68.3%	8.4%	23.2%	1	Soft	50	0.5	6
1764	57.0	62.0	62.3	15	33	71	RANCHERO RD	0	1,734	45	0	97.5%	1.6%	1.0%	65.7%	10.3%	24.1%	1	Soft	50	0.5	6
1765	56.1	61.1	61.4	13	29	62	ASTER RD	0	1,469	45	0	97.7%	1.1%	1.1%	66.9%	9.3%	23.9%	1	Soft	50	0.5	6
1766	69.0	76.4	76.7	139	299	645	PALMDALE RD	0	11,815	50	0	97.4%	1.0%	0.6%	63.8%	9.0%	27.1%	3	Soft	50	0.5	32
1767	70.1	74.5	74.9	106	228	91	CENTRAL AVE	0	25,461	45	0	94.3%	2.4%	3.3%	69.8%	10.3%	19.9%	2	Soft	50	0.5	20
1768	72.1	76.2	76.6	137	296	638	EL PRADO RD	0	25,121	50	0	90.6%	3.3%	6.1%	70.7%	11.7%	17.6%	2	Soft	50	0.5	20
1769	54.7	60.4	60.6	12	26	55	ASTER RD	0	1,001	45	0	97.4%	1.4%	1.2%	61.3%	8.6%	30.1%	1	Soft	50	0.5	6
1770	54.5	60.0	60.3	11	24	52	ASTER RD	0	1,001	45	0	98.2%	0.9%	0.9%	59.0%	12.2%	28.8%	1	Soft	50	0.5	6
1771	70.1	75.0	75.3	113	244	526	CENTRAL AVE	0	29,812	45	0	96.1%	1.9%	2.0%	66.4%	10.3%	23.3%	3	Soft	50	0.5	32
1772	60.4	64.6	65.0	23	50	108	FRANCIS AVE	0	5,942	35	0	96.5%	1.9%	1.6%	70.4%	11.1%	18.5%	3	Soft	50	0.5	6
1773	70.0	74.9	75.2	111	239	514	CENTRAL AVE	0	28,911	45	0	96.1%	1.9%	2.1%	66.3%	10.7%	23.1%	3	Soft	50	0.5	32
1774	67.9	73.6	73.9	91	196	423	D ST	0	19,225	40	0	94.7%	1.6%	3.7%	58.1%	11.8%	30.1%	2	Soft	50	0.5	20
1775	60.0	64.3	64.7	22	48	102	W 2ND ST	0	5,472	35	0	97.0%	1.2%	1.8%	71.2%	10.0%	18.8%	2	Soft	50	0.5	20
1776	50.4	54.3	54.5	5	10	22	N D ST	0	356	35	0	95.2%	3.8%	1.0%	59.2%	9.2%	15.6%	2	Soft	50	0.5	20
1777	56.4	60.2	60.6	12	25	55	N D ST	0	2,724	35	0	97.2%										

1837	57.9	61.9	62.3	15	33	71	W 9TH ST	4,405	30	0	95.4%	3.1%	1.5%	72.6%	10.6%	16.9%	2	Soft	50	0.5	20
1838	56.3	60.4	60.8	12	26	56	N ARROWHEAD AVE	2,713	35	0	97.2%	1.9%	0.8%	72.1%	10.7%	17.3%	2	Soft	50	0.5	20
1839	67.5	72.0	72.3	71	153	330	W BASELINE ST	18,564	40	0	94.8%	2.3%	2.9%	69.2%	10.5%	20.2%	2	Soft	50	0.5	20
1840	58.9	63.2	63.5	18	40	86	N ARROWHEAD AVE	4,579	35	0	97.0%	1.8%	1.1%	70.6%	10.6%	18.8%	2	Soft	50	0.5	20
1841	67.4	71.6	72.0	68	146	316	ARROW HIGHWAY	15,613	45	0	95.7%	2.1%	2.2%	70.4%	11.1%	18.5%	2	Soft	50	0.5	20
1842	66.5	70.5	70.9	57	124	166	ARROW HIGHWAY	16,642	45	0	96.6%	1.7%	1.5%	72.6%	11.5%	15.8%	2	Soft	50	0.5	20
1843	70.5	75.4	75.7	119	257	554	CENTRAL AVE	33,174	40	0	94.0%	2.4%	3.7%	66.3%	10.3%	23.4%	3	Soft	50	0.5	32
1844	68.1	72.7	73.1	80	173	373	HESPERIA RD	22,903	45	0	97.6%	1.6%	0.8%	67.7%	11.6%	20.7%	2	Soft	50	0.5	20
1845	62.5	67.1	67.5	34	73	157	N MEDICAL CENTER DR	9,537	35	0	96.8%	1.3%	1.9%	68.0%	11.0%	20.9%	1	Soft	50	0.5	6
1846	64.1	68.4	68.7	41	89	191	W BASELINE RD	10,175	40	0	96.7%	1.4%	1.9%	70.6%	10.7%	18.8%	2	Soft	50	0.5	20
1847	61.7	65.7	66.1	28	59	128	N MEDICAL CENTER DR	7,510	40	0	98.4%	1.1%	0.5%	71.9%	10.9%	17.3%	2	Soft	50	0.5	20
1848	70.3	75.2	75.5	116	251	540	CENTRAL AVE	37,738	40	0	95.6%	1.9%	2.5%	66.1%	10.6%	23.2%	2	Soft	50	0.5	32
1849	67.8	73.0	73.3	83	178	384	CENTRAL AVE	24,879	40	0	97.0%	1.5%	1.5%	63.4%	11.0%	25.5%	3	Soft	50	0.5	32
1850	57.5	61.7	62.1	15	32	69	N ARROWHEAD AVE	2,888	40	0	98.4%	1.1%	0.5%	70.3%	11.9%	17.8%	1	Soft	50	0.5	6
1851	62.0	66.3	66.6	30	64	138	W HIGHLAND AVE	10,778	35	0	98.0%	1.2%	0.8%	71.5%	10.1%	18.3%	2	Soft	50	0.5	20
1852	56.2	60.6	60.9	12	27	58	N ARROWHEAD AVE	2,833	35	0	97.9%	1.4%	0.7%	70.0%	10.8%	19.1%	2	Soft	50	0.5	20
1853	70.3	75.5	75.8	121	261	563	D ST	39,118	40	0	96.2%	1.3%	2.4%	63.1%	11.1%	25.7%	2	Soft	50	0.5	20
1854	56.8	60.8	61.2	13	28	60	N ARROWHEAD AVE	2,373	40	0	98.2%	1.2%	0.6%	71.2%	11.7%	17.1%	2	Soft	50	0.5	20
1855	65.3	70.0	70.4	53	114	245	W 30TH ST	16,128	40	0	97.9%	1.2%	0.9%	67.8%	10.5%	21.7%	2	Soft	50	0.5	20
1856	56.1	60.1	60.4	12	25	53	W MARSHALL BLVD	2,755	35	0	98.0%	1.3%	0.7%	73.5%	9.6%	16.9%	1	Soft	50	0.5	6
1857	71.9	76.7	77.0	146	315	678	CENTRAL AVE	50,677	40	0	94.8%	2.1%	3.1%	67.8%	10.4%	21.8%	3	Soft	50	0.5	32
1858	67.4	72.4	72.7	76	164	353	CENTRAL AVE	21,762	40	0	96.3%	1.9%	1.7%	65.2%	10.3%	24.4%	2	Soft	50	0.5	20
1859	62.4	66.1	66.5	29	63	135	SAN BERNARDINO ST	7,095	40	0	96.5%	2.0%	1.5%	74.7%	10.2%	15.0%	2	Soft	50	0.5	20
1860	63.0	67.3	67.7	35	76	163	SAN BERNARDINO ST	9,497	40	0	97.8%	1.3%	0.9%	70.6%	10.6%	18.8%	2	Soft	50	0.5	20
1861	67.4	72.6	72.9	78	168	362	CENTRAL AVE	23,012	40	0	96.9%	1.6%	1.5%	63.9%	10.7%	25.4%	2	Soft	50	0.5	20
1862	61.9	66.6	66.9	31	67	144	MEDICAL CENTER DR	8,992	35	0	97.2%	1.3%	1.0%	67.8%	10.7%	21.5%	2	Soft	50	0.5	20
1863	65.7	70.8	71.1	59	127	274	BARTON RD	15,445	40	0	96.9%	1.6%	1.5%	64.7%	10.1%	25.2%	1	Soft	50	0.5	6
1864	56.8	61.8	62.0	15	32	68	MICHIGAN ST	3,064	35	0	97.3%	1.8%	0.9%	68.6%	7.8%	23.6%	1	Soft	50	0.5	20
1865	62.0	67.0	67.3	33	71	153	BARTON RD	7,706	40	0	98.2%	1.0%	0.8%	66.1%	9.6%	24.3%	2	Soft	50	0.5	20
1866	69.6	73.6	74.0	92	199	428	MISSION BLVD	22,390	45	0	93.8%	2.8%	3.3%	72.5%	10.7%	16.8%	2	Soft	50	0.5	20
1867	69.1	73.7	74.0	92	199	428	MISSION BLVD	25,741	40	0	93.9%	2.8%	3.2%	69.7%	9.8%	20.5%	2	Soft	50	0.5	20
1868	70.0	74.9	75.2	111	238	513	CENTRAL AVE	29,426	45	0	96.1%	1.9%	2.0%	66.8%	10.2%	23.0%	2	Soft	50	0.5	20
1869	67.2	72.2	72.4	73	157	338	CENTRAL AVE	21,213	40	0	96.4%	2.0%	1.6%	66.3%	10.0%	23.6%	2	Soft	50	0.5	20
1870	56.0	60.9	61.2	13	28	60	BENTO ST	1,918	35	0	95.2%	2.6%	2.2%	67.0%	10.3%	22.7%	1	Soft	50	0.5	6
1871	54.9	58.9	59.3	10	21	45	BENTO ST	2,278	35	0	98.3%	1.4%	0.4%	73.6%	9.8%	16.6%	1	Soft	50	0.5	6
1872	70.1	74.7	75.1	109	235	505	CENTRAL AVE	26,551	45	0	95.7%	2.3%	3.0%	68.4%	10.7%	20.9%	2	Soft	50	0.5	20
1873	71.8	76.4	76.7	140	301	648	EDISON AVE	28,238	50	0	93.3%	2.8%	4.0%	69.5%	9.4%	21.0%	2	Soft	50	0.5	20
1874	58.7	63.5	63.8	19	42	90	N ELECTRIC AVE	3,807	40	0	98.2%	1.3%	0.5%	66.8%	11.4%	21.8%	1	Soft	50	0.5	6
1875	61.1	65.7	66.1	27	59	127	N ELECTRIC AVE	6,673	40	0	98.4%	1.0%	0.5%	67.7%	11.4%	20.8%	1	Soft	50	0.5	6
1876	69.7	74.4	74.8	104	223	481	CENTRAL AVE	25,153	45	0	95.1%	2.1%	2.8%	68.1%	10.3%	21.6%	2	Soft	50	0.5	20
1877	59.7	63.1	63.7	19	41	88	EUCALYPTUS AVE	2,062	45	0	91.6%	4.4%	3.9%	72.2%	14.8%	13.1%	2	Soft	50	0.5	20
1878	68.5	72.9	73.3	82	178	382	CHINO HILLS PKY	17,967	45	0	94.5%	2.3%	3.2%	70.3%	9.9%	19.8%	2	Soft	50	0.5	20
1879	69.1	74.0	74.2	96	207	445	BARTON RD	32,939	40	0	96.7%	1.6%	1.7%	68.2%	9.0%	22.8%	3	Soft	50	0.5	32
1880	61.0	65.4	65.8	26	57	122	N ELECTRIC AVE	8,407	35	0	98.0%	1.2%	0.8%	68.0%	12.1%	19.9%	1	Soft	50	0.5	6
1881	65.1	69.7	70.1	51	109	236	W 41ST ST	12,422	40	0	98.7%	0.8%	0.4%	67.1%	11.6%	21.3%	2	Soft	50	0.5	20
1882	63.6	68.2	68.5	40	87	185	S HUNTS LN	6,877	45	0	96.6%	1.8%	1.9%	69.6%	9.3%	21.1%	2	Soft	50	0.5	20
1883	62.1	66.0	66.3	29	61	132	SAN BERNARDINO AVE	5,486	45	0	97.3%	1.7%	0.9%	73.2%	10.6%	16.2%	2	Soft	50	0.5	20
1884	56.4	60.8	61.2	13	28	60	LAKE DR	6,219	25	0	98.0%	1.2%	0.9%	69.5%	10.7%	19.7%	1	Soft	50	0.5	6
1885	67.8	73.0	73.3	82	178	383	OAK HILL RD	9,347	55	0	93.7%	2.2%	4.2%	64.5%	10.1%	25.4%	1	Soft	50	0.5	6
1886	68.4	73.2	73.5	85	184	397	N CENTRAL AVE	22,862	40	0	94.8%	2.1%	3.1%	67.6%	10.4%	22.1%	2	Soft	50	0.5	20
1887	71.8	76.4	76.8	142	305	657	W FOOTHILL BLVD	32,770	50	0	95.5%	1.9%	2.6%	67.7%	10.9%	21.4%	2	Soft	50	0.5	20
1888	71.1	75.6	75.9	124	268	577	W FOOTHILL BLVD	32,387	50	0	97.2%	1.4%	1.5%	68.8%	11.4%	19.8%	2	Soft	50	0.5	20
1889	68.4	73.0	73.4	84	181	390	N CENTRAL AVE	21,962	40	0	94.5%	2.2%	3.3%	68.0%	10.6%	21.3%	2	Soft	50	0.5	20
1890	59.0	62.8	63.1	17	38	81	W ARROW RTE	4,902	35	0	97.3%	1.6%	1.0%	75.2%	9.3%	15.6%	1	Soft	50	0.5	6
1891	62.0	66.3	66.7	30	65	139	W ARROW RTE	6,125	40	0	96.2%	1.8%	1.9%	69.8%	11.2%	19.0%	2	Soft	50	0.5	20
1892	64.0	68.6	68.9	42	91	196	S ST	8,954	40	0	95.7%	1.8%	2.5%	68.5%	10.6%	20.9%	2	Soft	50	0.5	20
1893	64.4	73.4	73.7	88	190	410	N RIVERSIDE AVE	13,243	50	0	92.8%	3.7%	3.5%	66.3%	9.4%	24.3%	1	Soft	50	0.5	6
1894	63.9	68.2	68.5	40	85	184	S HUNTS LN	9,963	40	0	96.5%	1.8%	1.7%	72.2%	9.6%	18.2%	2	Soft	50	0.5	20
1895	64.0	68.6	68.9	42	91	197	S HUNTS LN	7,662	45	0	96.4%	1.9%	1.7%	69.5%	9.3%	21.2%	2	Soft	50	0.5	20
1896	63.7	67.9	68.3	38	83	178	S HUNTS LN	9,481	40	0	96.5%	1.8%	1.7%	72.4%	9.6%	18.1%	2	Soft	50	0.5	20
1897	58.4	63.1	63.4	18	39	85	BEECH AVE	4,137	35	0	97.1%	1.7%	1.2%	67.0%	11.5%	21.5%	2	Soft	50	0.5	20
1898	60.4	64.9	65.2	24	52	112	SANTA ANA AVE	1,827	40	0	82.9%	8.0%	9.1%	69.8%	9.6%	20.6%	2	Soft	50	0.5	20
1899	58.1	62.5	62.9	17	36	79	N MOUNTAIN VIEW AVE	4,194	35	0	97.9%	1.2%	0.9%	65.6%	15.1%	19.3%	2	Soft	50	0.5	20
1900	38.6	42.2	42.7	1	2	4	N GENEEVIVE ST	40	40	0	98.6%	1.3%	0.1%	72.3%	13.4%	14.3%	1	Soft	50	0.5	6
1901	59.3	63.7	64.2	20	44	95	N MOUNTAIN VIEW AVE	4,047	40	0	97.9%	1.3%	0.9%	66.6%	14.0%	19.5%	2	Soft	50	0.5	20
1902	65.1	69.9	69.9	49	106	229	W 30TH ST	15,424	40	0	98.0%	1.2%	0.8%	69.4%	10.6%	20.0%	2	Soft	50	0.5	20
1903	58.8	63.4	63.8	19	42	90	N MOUNTAIN VIEW AVE	3,601	40	0	97.9%	1.2%	0.9%	64.4%	15.3%	20.4%	2	Soft	50	0.5	20
1904	54.9	59.3	59.6	10	22	47	W MARSHALL BLVD	2,077	35	0	97.8%	1.5%	0.7%	71.0%	9.5%	19.4%	1	Soft	50	0.5	6

1963	46.3	49.1	49.9	2	5	11	INDUSTRIAL BLVD	0	382	30	0	97.2%	2.0%	0.9%	72.6%	17.7%	9.7%	2	Soft	50	0.5	20
1964	63.4	67.6	68.0	37	80	172	INDUSTRIAL BLVD	0	20,589	30	0	97.6%	1.6%	0.8%	69.9%	11.9%	18.3%	2	Soft	50	0.5	20
1965	75.6	80.6	80.9	266	573	1234	BEAR VALLEY RD	0	75,596	45	0	97.0%	1.6%	5.4%	65.2%	11.4%	23.4%	3	Soft	50	0.5	32
1966	63.7	68.5	68.8	42	90	194	I AVE	0	7,818	45	0	97.5%	1.2%	1.3%	66.6%	10.8%	22.7%	1	Soft	50	0.5	6
1967	65.9	70.6	71.0	58	125	270	MAIN ST	0	11,496	45	0	96.4%	1.5%	2.1%	67.3%	11.1%	21.9%	2	Soft	50	0.5	20
1968	64.9	69.4	69.7	48	103	223	MONTE VISTA AVE	0	15,074	40	0	96.8%	1.7%	1.2%	69.3%	10.8%	19.9%	2	Soft	50	0.5	20
1969	54.4	58.6	58.9	9	20	42	STATE ST	0	1,320	35	0	95.6%	2.0%	2.4%	72.1%	10.1%	17.9%	1	Soft	50	0.5	6
1970	55.6	60.2	60.6	12	25	54	SENECA DR	0	2,794	35	0	98.7%	1.0%	0.2%	68.7%	10.0%	21.3%	2	Soft	50	0.5	20
1971	67.8	72.1	72.5	73	157	338	RIVERSIDE DR	0	15,014	45	0	94.1%	2.6%	3.3%	71.0%	10.4%	18.6%	2	Soft	50	0.5	20
1972	64.9	69.6	70.0	50	107	231	N LA CADENA DR	0	10,851	35	0	92.7%	2.9%	4.4%	67.0%	11.1%	21.9%	1	Soft	50	0.5	6
1973	53.8	58.6	59.0	9	20	43	LIVE OAK ST	0	2,447	30	0	98.3%	1.1%	0.6%	66.1%	11.1%	22.8%	1	Soft	50	0.5	6
1974	63.4	68.0	68.3	39	84	180	MONTE VISTA AVE	0	11,246	35	0	96.1%	2.0%	1.9%	67.9%	11.3%	20.9%	2	Soft	50	0.5	20
1975	58.8	64.4	64.5	21	46	99	RECHE CANYON RD	0	3,037	40	0	96.1%	2.3%	1.6%	66.9%	4.2%	28.9%	1	Soft	50	0.5	6
1976	59.6	64.1	64.4	21	46	98	DANBURY AVE	0	3,064	45	0	97.5%	1.3%	1.2%	70.1%	9.3%	20.6%	1	Soft	50	0.5	6
1977	62.1	67.1	67.4	33	72	155	I AVE	0	5,416	45	0	97.2%	1.5%	1.3%	66.5%	10.0%	23.5%	1	Soft	50	0.5	6
1978	62.1	67.1	67.4	33	72	155	I AVE	0	5,416	45	0	97.2%	1.5%	1.3%	66.5%	10.0%	23.5%	1	Soft	50	0.5	6
1979	64.2	69.4	69.6	47	102	219	NISQUALLY RD	0	5,141	50	0	93.9%	2.4%	3.7%	67.7%	6.6%	25.7%	2	Soft	50	0.5	20
1980	64.8	69.2	69.5	47	100	216	MONTE VISTA AVE	0	12,461	35	0	94.1%	3.1%	2.9%	70.2%	9.9%	19.9%	3	Soft	50	0.5	32
1981	56.4	60.2	60.7	12	26	55	11TH AVE	0	1,615	45	0	98.2%	1.2%	0.6%	73.1%	11.3%	15.6%	1	Soft	50	0.5	6
1982	71.2	76.2	76.5	135	292	628	MAIN ST	0	26,220	50	0	94.8%	1.6%	3.6%	64.9%	11.0%	24.1%	2	Soft	50	0.5	20
1983	71.8	75.9	76.3	132	285	615	CARBON CANYON RD	0	30,411	50	0	94.1%	2.6%	3.3%	70.4%	11.9%	17.7%	1	Soft	50	0.5	6
1984	71.8	75.9	76.3	132	285	615	CARBON CANYON RD	0	30,411	50	0	94.1%	2.6%	3.3%	70.4%	11.9%	17.7%	1	Soft	50	0.5	6
1985	62.8	68.1	68.4	39	84	182	MONTE VISTA AVE	0	9,667	35	0	96.3%	1.6%	2.1%	62.1%	11.2%	26.8%	1	Soft	50	0.5	6
1986	65.9	71.1	71.5	63	135	291	E END AVE	0	11,134	45	0	95.7%	2.1%	2.3%	63.5%	9.9%	26.6%	1	Soft	50	0.5	6
1987	63.6	68.4	68.4	39	84	181	PHILADELPHIA ST	0	8,321	40	0	95.2%	2.4%	2.4%	70.3%	9.9%	21.9%	1	Soft	50	0.5	6
1988	65.7	71.0	71.3	61	132	285	E END AVE	0	10,707	45	0	95.7%	2.1%	2.2%	67.2%	10.8%	26.7%	2	Soft	50	0.5	6
1989	65.8	70.2	70.5	54	116	250	N MONTE VISTA AVE	0	10,010	45	0	95.3%	1.9%	2.8%	70.6%	9.9%	19.6%	3	Soft	50	0.5	32
1990	71.2	75.7	76.0	126	271	584	E FOOTHILL BLVD	0	27,531	50	0	94.9%	2.1%	3.0%	69.5%	10.7%	19.8%	2	Soft	50	0.5	20
1991	67.1	71.9	72.2	70	151	326	MONTE VISTA AVE	0	15,064	45	0	96.3%	1.7%	2.0%	66.4%	10.9%	22.7%	2	Soft	50	0.5	20
1992	58.4	63.1	63.4	18	39	85	BEECH AVE	0	4,137	35	0	97.1%	1.7%	1.2%	67.0%	11.5%	21.5%	2	Soft	50	0.5	20
1993	62.9	67.0	67.4	33	72	155	MONTE VISTA AVE	0	11,786	35	0	97.4%	1.5%	1.2%	72.4%	10.0%	17.7%	2	Soft	50	0.5	20
1994	65.8	70.0	70.4	53	115	247	ARROW HIGHWAY	0	12,289	45	0	96.9%	1.6%	1.5%	70.5%	11.7%	17.8%	2	Soft	50	0.5	20
1995	63.0	66.7	67.1	32	69	148	MORENO ST	0	11,517	35	0	96.9%	1.7%	1.4%	74.8%	10.6%	14.6%	2	Soft	50	0.5	20
1996	63.1	66.9	67.3	33	71	153	MORENO ST	0	7,544	35	0	92.5%	3.9%	3.6%	73.1%	11.3%	15.4%	1	Soft	50	0.5	6
1997	63.9	68.3	68.5	40	85	184	NATIONAL TRAILS HIGHW	0	4,552	45	0	69.3%	19.2%	11.5%	73.5%	7.1%	19.4%	1	Soft	50	0.5	6
1998	63.9	70.3	70.6	55	118	254	BONANZA TRL	0	1,646	40	0	51.5%	18.8%	29.7%	53.8%	8.2%	39.0%	1	Soft	50	0.5	6
1999	53.8	59.1	59.3	10	21	45	DUNCAN CANYON RD	0	2,724	25	0	96.8%	1.8%	1.4%	66.9%	6.4%	26.8%	1	Soft	50	0.5	6
2000	68.8	73.5	73.8	90	193	416	S WATERMAN AVE	0	19,731	50	0	97.6%	1.2%	1.2%	68.3%	10.1%	21.7%	2	Soft	50	0.5	20
2001	69.8	74.4	74.7	104	223	481	BARTON RD	0	31,304	45	0	97.5%	1.2%	1.4%	68.2%	10.6%	21.3%	2	Soft	50	0.5	20
2002	69.6	74.3	74.6	102	220	473	S WATERMAN AVE	0	22,981	50	0	97.2%	1.4%	1.4%	67.8%	10.4%	21.8%	2	Soft	50	0.5	20
2003	69.6	74.3	74.6	102	220	473	S WATERMAN AVE	0	22,981	50	0	97.2%	1.4%	1.4%	67.8%	10.4%	21.8%	2	Soft	50	0.5	20
2004	59.5	63.3	63.7	19	41	88	S BENSON AVE	0	5,590	35	0	97.2%	2.0%	0.9%	74.0%	10.5%	15.5%	2	Soft	50	0.5	20
2005	59.7	63.0	63.5	19	40	86	S BENSON AVE	0	5,743	35	0	97.2%	1.7%	1.1%	74.4%	13.1%	12.4%	2	Soft	50	0.5	20
2006	64.1	68.5	68.9	42	91	197	MORENO ST	0	9,235	40	0	95.7%	2.0%	2.4%	67.1%	13.3%	19.6%	2	Soft	50	0.5	20
2007	62.0	65.9	66.4	29	62	133	W 8TH ST	0	6,793	40	0	95.4%	2.5%	2.2%	73.8%	12.1%	16.3%	2	Soft	50	0.5	20
2008	70.0	74.9	75.2	111	239	514	S WATERMAN AVE	0	23,502	50	0	95.4%	2.1%	2.2%	67.2%	9.9%	22.9%	2	Soft	50	0.5	20
2009	69.5	74.5	74.7	103	223	480	S WATERMAN AVE	0	20,610	50	0	96.2%	1.6%	2.1%	67.1%	9.4%	23.6%	2	Soft	50	0.5	20
2010	60.2	64.2	64.6	22	47	101	E CENTRAL AVE	0	2,537	45	0	94.0%	2.3%	3.7%	72.8%	10.7%	16.5%	2	Soft	50	0.5	20
2011	65.0	69.8	70.1	51	109	236	N WATERMAN AVE	0	16,732	35	0	96.4%	1.8%	1.7%	67.6%	10.3%	22.1%	3	Soft	50	0.5	32
2012	67.9	72.7	73.0	79	171	368	S WATERMAN AVE	0	17,204	45	0	95.9%	1.8%	2.3%	67.2%	10.0%	22.8%	3	Soft	50	0.5	32
2013	61.9	66.5	66.8	31	66	142	E RIALTO AVE	0	7,182	35	0	96.0%	1.2%	2.8%	69.0%	10.6%	20.4%	2	Soft	50	0.5	20
2014	65.0	69.7	70.0	50	108	233	N WATERMAN AVE	0	16,521	35	0	96.3%	1.9%	1.8%	68.1%	10.5%	21.5%	3	Soft	50	0.5	32
2015	64.7	69.4	69.7	48	103	223	N WATERMAN AVE	0	16,307	35	0	96.8%	1.8%	1.4%	66.9%	11.1%	22.0%	3	Soft	50	0.5	32
2016	63.6	67.9	68.2	38	82	176	3RD ST	0	6,130	45	0	95.3%	1.9%	2.9%	72.1%	9.3%	18.6%	2	Soft	50	0.5	20
2017	50.6	56.2	56.3	6	13	28	3RD ST	0	577	40	0	98.2%	1.2%	0.8%	67.7%	3.2%	29.1%	2	Soft	50	0.5	32
2018	64.5	69.3	69.6	47	100	214	N WATERMAN AVE	0	15,473	35	0	96.7%	1.8%	1.5%	68.8%	10.6%	22.6%	3	Soft	50	0.5	32
2019	65.8	70.3	70.7	55	119	257	N WATERMAN AVE	0	14,941	35	0	93.7%	2.9%	3.4%	68.5%	11.0%	20.5%	2	Soft	50	0.5	20
2020	65.5	70.8	71.1	59	127	275	5TH ST	0	11,968	40	0	95.1%	2.0%	2.9%	62.6%	10.3%	21.1%	1	Soft	50	0.5	6
2021	63.5	68.2	68.5	40	86	185	N WATERMAN AVE	0	13,405	35	0	97.4%	1.4%	1.2%	67.4%	10.9%	21.7%	2	Soft	50	0.5	20
2022	67.0	71.3	71.7	65	139	300	E 9TH ST	0	12,301	40	0	90.4%	4.6%	5.0%	70.4%	10.6%	18.9%	2	Soft	50	0.5	20
2023	62.9	67.1	67.5	34	74	159	N BENSON AVE	0	9,480	35	0	95.8%	2.1%	2.1%	69.6%	11.7%	18.7%	2	Soft	50	0.5	20
2024	61.4	65.3	65.8	26	56	121	N BENSON AVE	0	7,519	35	0	96.4%	2.0%	1.6%	71.9%	11.7%	16.4%	2	Soft	50	0.5	20
2025	65.5	70.1	70.4	54	115	248	E BASELINE ST	0	10,942	40	0	94.1%	2.5%	3.4%	67.9%	10.8%	21.3%	2	Soft	50	0.5	20
2026	64.7	69.2	69.6	47	101	217	N WATERMAN AVE	0	16,893	35	0	97.1%	1.5%	1.4%	68.4%	11.0%	20.7%	2	Soft	50	0.5	20
2027	18.7	24.7	0	0	0	0	W 8TH ST	0	1	25	0	96.7%	2.7%	0.8%	66.7%	0.1%	33.3%	1	Soft	50	0.5	20
2028	59.5	63.2	63.6	19	40	87	N BENSON AVE	0	5,590	35	0	97.2%	1.9%	0.9%	74.5%	10.1%	14.5%	2	Soft			

2089	60.6	64.8	65.2	24	52	112	VALENCIA AVE	0	5,654	40	0	98.2%	1.1%	0.7%	70.3%	11.5%	18.2%	2	Soft	50	0.5	20
2090	60.7	64.6	65.0	23	50	107	ARROW BLVD	0	7,501	35	0	97.6%	1.5%	0.9%	73.3%	10.5%	16.1%	2	Soft	50	0.5	20
2091	55.4	58.6	59.1	9	20	44	VALENCIA AVE	0	1,873	40	0	98.6%	1.1%	0.3%	75.4%	12.9%	11.7%	1	Soft	50	0.5	6
2092	64.5	68.7	69.0	43	93	200	E HIGHLAND AVE	0	14,176	40	0	98.3%	1.1%	0.6%	71.8%	10.3%	17.9%	2	Soft	50	0.5	20
2093	58.5	62.6	63.0	17	37	80	N VALENCIA AVE	0	2,459	45	0	97.5%	1.6%	0.9%	69.9%	12.4%	17.7%	1	Soft	50	0.5	6
2094	61.1	65.4	65.8	17	37	122	E 40TH ST	0	7,045	40	0	98.0%	0.8%	0.0%	70.2%	10.9%	18.8%	2	Soft	50	0.5	20
2095	61.8	66.3	66.6	30	64	137	REDLANDS BLVD	0	5,312	45	0	97.9%	1.2%	0.9%	71.8%	7.6%	20.5%	2	Soft	50	0.5	20
2096	60.2	64.2	64.6	22	47	101	E CENTRAL AVE	0	2,537	45	0	94.0%	2.3%	3.7%	72.7%	10.7%	16.6%	2	Soft	50	0.5	20
2097	63.7	68.4	68.6	40	87	187	E MILL ST	0	7,219	40	0	94.0%	2.4%	3.6%	71.2%	7.7%	21.2%	2	Soft	50	0.5	20
2098	74.5	79.5	79.8	227	488	1052	BEAR VALLEY RD	0	66,451	45	0	94.6%	1.4%	4.0%	64.2%	11.2%	24.6%	3	Soft	50	0.5	32
2099	66.0	70.5	70.9	57	123	265	SLOVER AVE	0	9,738	40	0	90.7%	3.8%	5.4%	70.1%	9.7%	20.2%	2	Soft	50	0.5	20
2100	73.0	77.9	78.2	176	380	819	HAPPY TRAILS HIGHWAY	0	47,074	50	0	96.7%	1.2%	2.1%	66.9%	9.9%	23.2%	2	Soft	50	0.5	20
2101	65.8	70.8	71.1	59	127	274	APPLE VALLEY RD	0	10,807	50	0	98.8%	0.7%	0.6%	66.3%	9.2%	24.4%	2	Soft	50	0.5	20
2102	67.8	72.1	72.5	73	157	339	S LA CADENA DR	0	14,834	45	0	93.8%	2.9%	3.3%	70.9%	10.0%	19.1%	2	Soft	50	0.5	20
2103	66.2	71.2	71.5	63	137	294	APPLE VALLEY RD	0	11,148	50	0	98.0%	1.0%	1.0%	64.3%	11.2%	24.5%	1	Soft	50	0.5	6
2104	71.4	76.4	76.7	140	301	649	HAPPY TRAILS HIGHWAY	0	28,869	50	0	95.3%	1.6%	3.1%	64.3%	11.8%	23.9%	2	Soft	50	0.5	20
2105	61.2	65.8	66.1	27	59	127	MERRILL AVE	0	3,678	45	0	95.3%	2.4%	2.3%	68.8%	10.3%	20.9%	1	Soft	50	0.5	6
2106	58.4	58.6	59.8	10	22	48	KENTWOOD BLVD	0	4,029	35	0	97.3%	1.4%	1.3%	84.5%	14.8%	0.7%	2	Soft	50	0.5	20
2107	69.8	74.8	75.1	109	235	505	PALMDALE RD	0	34,425	35	0	91.7%	4.7%	3.6%	65.7%	10.4%	23.9%	2	Soft	50	0.5	20
2108	58.0	58.1	59.2	10	21	44	CIVIC DR	0	3,616	35	0	97.1%	1.5%	1.4%	85.8%	13.8%	0.4%	2	Soft	50	0.5	20
2109	58.3	62.9	63.2	18	38	81	S LENA RD	0	2,663	35	0	94.7%	1.6%	3.8%	69.0%	10.4%	20.6%	2	Soft	50	0.5	20
2110	63.5	68.1	68.3	39	83	179	E MILL ST	0	7,507	40	0	94.9%	2.2%	2.8%	71.4%	7.7%	20.9%	2	Soft	50	0.5	20
2111	58.4	62.7	63.1	17	37	80	E 21ST ST	0	4,749	35	0	98.3%	1.0%	0.8%	69.7%	11.7%	18.6%	1	Soft	50	0.5	6
2112	52.2	57.3	57.6	7	16	34	HARPER LAKE RD	0	150	55	0	79.2%	10.1%	10.7%	64.5%	11.1%	24.5%	2	Soft	50	0.5	20
2113	61.6	67.9	68.2	38	81	175	TOW BAKERSFIELD HIGHTATE HIGHWAY S	0	1,623	65	0	91.3%	7.2%	1.5%	52.8%	11.4%	36.1%	2	Soft	50	0.5	20
2114	62.2	68.1	68.2	38	82	177	TOW BAKERSFIELD HIGHTATE HIGHWAY S	0	2,158	65	0	96.9%	2.1%	0.0%	63.0%	9.5%	32.2%	2	Soft	50	0.5	20
2115	63.9	68.6	68.8	42	90	193	NATIONAL TRAILS HIGHW	0	3,250	45	0	77.6%	14.0%	8.4%	70.9%	7.9%	21.2%	1	Soft	50	0.5	6
2116	65.3	70.0	70.4	53	114	246	HIGHLAND AVE	0	7,016	55	0	97.5%	1.5%	1.0%	67.3%	10.8%	22.0%	1	Soft	50	0.5	6
2117	66.4	71.7	71.9	67	144	310	BEAR VALLEY RD	0	7,097	55	0	94.4%	2.1%	3.5%	65.4%	8.4%	26.2%	1	Soft	50	0.5	6
2118	52.6	58.4	58.5	9	18	40	HISTORIC RTE 66	0	329	45	0	90.2%	3.0%	6.8%	66.6%	1.7%	31.7%	1	Soft	50	0.5	6
2119	60.8	64.5	64.8	23	49	105	E AVE	0	5,891	40	0	97.9%	1.4%	0.7%	75.3%	10.1%	14.6%	1	Soft	50	0.5	6
2120	62.6	67.5	67.8	36	77	165	PEACH AVE	0	6,833	45	0	98.3%	1.1%	0.6%	66.0%	11.3%	22.8%	1	Soft	50	0.5	6
2121	74.2	79.3	79.6	219	472	1017	BEAR VALLEY RD	0	62,930	45	0	94.6%	1.4%	4.0%	64.2%	11.2%	24.6%	3	Soft	50	0.5	32
2122	56.2	60.7	61.0	13	27	58	N LENA RD	0	2,029	35	0	96.2%	1.4%	2.3%	70.3%	9.2%	20.4%	2	Soft	50	0.5	20
2123	51.8	56.3	56.6	6	14	30	E BARTO AVE	0	1,203	25	0	95.2%	1.7%	3.0%	70.4%	9.5%	20.1%	1	Soft	50	0.5	6
2124	59.8	64.7	64.5	22	47	100	3RD ST	0	3,297	45	0	97.7%	1.3%	1.0%	71.9%	7.9%	20.1%	2	Soft	50	0.5	20
2125	52.4	57.8	58.1	8	17	37	RIVETT AVE	0	1,168	35	0	98.1%	1.0%	0.9%	62.3%	10.3%	27.4%	1	Soft	50	0.5	6
2126	50.3	50.3	52.2	3	7	15	TUSCOLA RD	0	413	45	0	99.0%	0.5%	0.6%	75.4%	24.6%	0.1%	1	Soft	50	0.5	6
2127	57.3	62.1	62.3	15	33	72	DANBURY AVE	0	1,884	45	0	97.8%	1.2%	1.0%	68.9%	8.9%	22.2%	1	Soft	50	0.5	6
2128	59.6	64.6	64.9	23	49	105	MOJAVE ST	0	3,835	40	0	96.7%	1.7%	1.5%	66.4%	10.1%	23.5%	1	Soft	50	0.5	6
2129	66.0	71.1	71.4	62	134	290	APPLE VALLEY RD	0	10,734	50	0	98.0%	1.0%	1.0%	64.0%	10.9%	25.1%	1	Soft	50	0.5	6
2130	65.5	70.8	71.1	59	127	274	5TH ST	0	11,963	40	0	95.1%	2.0%	2.9%	62.6%	10.3%	27.1%	1	Soft	50	0.5	6
2131	64.9	69.3	69.6	47	101	218	E 9TH ST	0	9,653	40	0	94.4%	3.5%	3.1%	70.7%	10.3%	19.1%	2	Soft	50	0.5	20
2132	73.3	78.4	78.7	191	411	885	BEAR VALLEY RD	0	58,453	45	0	95.9%	1.4%	2.7%	63.8%	11.3%	24.9%	3	Soft	50	0.5	32
2133	56.1	61.8	62.1	15	32	69	VIRBANA RD	0	1,651	35	0	99.3%	0.4%	0.3%	64.4%	10.6%	25.0%	2	Soft	50	0.5	20
2134	61.2	66.8	67.6	142	307	661	PALMDALE RD	0	71,450	55	0	98.9%	0.9%	7.1%	61.0%	8.7%	27.3%	1	Soft	50	0.5	20
2135	53.1	56.4	57.0	7	15	31	SENECA RD	0	1,678	35	0	99.3%	0.5%	0.2%	74.4%	13.0%	12.6%	2	Soft	50	0.5	20
2136	59.3	62.9	63.3	18	39	83	PACIFIC ST	0	4,436	40	0	98.5%	1.1%	0.4%	75.2%	10.7%	14.0%	2	Soft	50	0.5	20
2137	55.8	59.4	59.8	10	22	48	PERRIS HILL PARK RD	0	2,919	35	0	98.8%	1.0%	0.3%	75.2%	10.5%	14.3%	1	Soft	50	0.5	6
2138	55.2	58.4	59.0	9	20	43	CACTUS RD	0	1,083	45	0	96.2%	2.8%	1.0%	74.7%	13.3%	12.0%	1	Soft	50	0.5	6
2139	60.1	63.9	64.3	21	45	96	JACARANDA AVE	0	5,289	40	0	98.3%	1.3%	0.4%	74.4%	10.1%	15.5%	1	Soft	50	0.5	6
2140	44.5	48.2	48.6	2	4	9	HARRISON ST N	0	430	25	0	97.2%	2.4%	0.4%	75.0%	10.5%	14.5%	1	Soft	50	0.5	6
2141	59.2	63.2	63.6	19	40	86	E 40TH ST	0	4,777	40	0	99.4%	0.5%	0.1%	72.3%	10.7%	17.0%	1	Soft	50	0.5	6
2142	62.5	67.0	67.3	33	71	154	LYNWOOD DR E	0	8,169	40	0	97.6%	1.3%	1.1%	70.1%	10.0%	19.8%	2	Soft	50	0.5	20
2143	62.4	67.2	67.6	34	74	160	PEACH AVE	0	45,300	45	0	98.0%	1.3%	0.8%	66.2%	11.3%	22.5%	1	Soft	50	0.5	6
2144	68.9	74.0	74.2	96	206	445	FOOTHILL BLVD	0	23,763	45	0	96.7%	1.5%	1.8%	65.1%	10.1%	24.7%	2	Soft	50	0.5	20
2145	61.1	65.3	65.6	26	55	119	SANTA ANA AVE	0	4,766	40	0	95.3%	2.6%	2.0%	72.7%	9.0%	18.4%	1	Soft	50	0.5	6
2146	64.1	68.0	68.4	39	84	181	SAN BERNARDINO AVE	0	8,649	45	0	97.1%	1.9%	1.1%	73.5%	10.6%	15.9%	2	Soft	50	0.5	20
2147	65.7	71.0	71.2	61	130	281	FONTANA AVE	0	9,951	45	0	95.0%	2.2%	2.8%	65.0%	8.5%	26.5%	1	Soft	50	0.5	6
2148	65.6	70.2	70.5	54	117	251	W BASELINE RD	0	13,121	45	0	98.1%	1.1%	0.8%	69.6%	9.2%	21.2%	1	Soft	50	0.5	6
2149	57.1	62.1	62.4	15	33	72	PEACH AVE	0	2,046	45	0	98.9%	1.0%	0.2%	65.1%	11.0%	23.9%	1	Soft	50	0.5	6
2150	55.9	58.6	59.0	9	20	43	CRIPPEN AVE	0	1,691	35	0	94.2%	3.1%	2.7%	80.5%	10.0%	9.5%	1	Soft	50	0.5	6
2151	69.8	73.7	74.0	93	200	432	W 16TH ST	0	21,384	45	0	93.0%	2.7%	4.3%	73.9%	9.9%	16.2%	2	Soft	50	0.5	20
2152	73.6	78.6	78.9	196	421	908	BEAR VALLEY RD	0	65,683	45	0	96.3%	1.4%	2.4%	65.3%	11.3%	23.4%	3	Soft	50	0.5	32
2153	69.6	74.8	74.8	105	226	487	GALBATE RD	0	14,999	55	0	94.7%	1.7%	3.6%	64.7%	12.8%	22.5%	1	Soft	50	0.5	20
2154	64.0	68.0	68.4	39	84	181	VILLAGE DR	0	5,112	40	0	98.8%	2.0%	2.8%	71.1%	12.1%	16.6%	2	Soft	50	0.5	20
2																						

2215	68.8	73.3	73.6	87	188	406	S TIPPECANOE AVE	0	20,768	45	0	95.7%	1.9%	2.4%	69.6%	9.7%	20.8%	3	Soft	50	0.5	32
2216	69.2	73.7	74.0	93	200	430	S TIPPECANOE AVE	0	22,569	45	0	95.4%	2.0%	2.6%	70.5%	9.3%	20.2%	3	Soft	50	0.5	32
2217	66.6	71.3	71.6	64	138	297	S TIPPECANOE AVE	0	12,402	45	0	95.3%	2.1%	2.6%	68.1%	10.7%	21.2%	3	Soft	50	0.5	32
2218	64.8	69.2	69.5	46	99	214	HARRY SHEPARD BLVD	0	10,305	40	0	95.1%	2.2%	2.8%	72.7%	7.8%	19.4%	2	Soft	50	0.5	20
2219	66.4	71.0	71.4	62	133	286	N TIPPECANOE AVE	0	11,738	45	0	95.3%	2.1%	2.6%	68.1%	10.7%	21.2%	3	Soft	50	0.5	32
2220	63.1	67.8	68.1	35	76	165	3RD ST	0	5,801	45	0	95.0%	1.8%	2.3%	71.3%	6.6%	19.2%	2	Soft	50	0.5	20
2221	46.4	48.5	48.8	2	4	9	NOKOMIS RD	0	304	35	0	98.4%	0.9%	0.7%	88.4%	4.7%	6.9%	1	Soft	50	0.5	6
2222	50.0	51.4	52.3	3	7	15	NOKOMIS RD	0	717	35	0	98.6%	0.7%	0.6%	82.0%	13.7%	4.3%	1	Soft	50	0.5	6
2223	58.4	63.6	63.8	19	42	90	BALSAM RD	0	1,815	50	0	96.9%	2.3%	0.8%	68.3%	5.9%	25.7%	2	Soft	50	0.5	20
2224	71.9	76.7	77.0	145	313	675	W MISSION BLVD	0	29,269	50	0	92.9%	3.3%	3.8%	68.3%	9.9%	21.7%	2	Soft	50	0.5	20
2225	68.4	73.4	73.7	88	190	410	S MOUNTAIN AVE	0	20,836	45	0	96.3%	1.7%	1.9%	64.7%	11.8%	23.5%	2	Soft	50	0.5	20
2226	70.0	74.8	75.2	110	238	513	S MOUNTAIN AVE	0	31,502	45	0	96.6%	1.8%	1.6%	66.7%	10.9%	22.3%	2	Soft	50	0.5	20
2227	72.5	77.4	77.7	163	352	758	N MOUNTAIN AVE	0	41,074	45	0	93.3%	2.7%	4.0%	66.7%	10.4%	22.9%	3	Soft	50	0.5	32
2228	72.2	76.9	77.2	152	327	705	N MOUNTAIN AVE	0	36,722	45	0	92.9%	2.9%	4.2%	67.1%	11.0%	21.9%	3	Soft	50	0.5	32
2229	64.3	69.6	69.7	48	103	223	NISQUALLI RD	0	5,459	50	0	94.5%	2.3%	3.2%	67.8%	5.8%	26.4%	2	Soft	50	0.5	20
2230	46.4	48.5	48.8	2	4	9	SWIMERON RD	0	304	35	0	98.4%	0.9%	0.7%	88.4%	4.7%	6.9%	1	Soft	50	0.5	6
2231	64.3	68.5	68.9	42	91	196	W 8TH ST	0	15,267	35	0	96.9%	1.7%	1.4%	69.8%	11.6%	18.6%	2	Soft	50	0.5	20
2232	73.1	78.0	78.3	179	387	833	S MOUNTAIN AVE	0	47,028	45	0	93.5%	2.7%	3.9%	65.8%	10.7%	23.4%	3	Soft	50	0.5	32
2233	62.7	67.1	67.4	34	73	156	BALSAM AVE	0	5,639	50	0	98.9%	0.8%	0.2%	70.8%	10.2%	19.1%	1	Soft	50	0.5	6
2234	61.0	66.2	66.4	29	62	134	EUCALYPTUS ST	0	3,339	45	0	95.2%	1.7%	3.1%	67.4%	6.9%	25.7%	1	Soft	50	0.5	6
2235	56.9	62.0	62.2	15	33	70	RANCHERO RD	0	1,838	45	0	96.8%	0.8%	0.6%	65.2%	9.9%	24.8%	1	Soft	50	0.5	6
2236	57.5	61.6	62.0	15	31	68	E 40TH ST	0	4,777	35	0	99.4%	0.5%	0.1%	72.3%	10.7%	17.0%	1	Soft	50	0.5	6
2237	59.4	64.2	64.5	21	46	100	ARROWHEAD LAKE RD	0	3,686	40	0	96.8%	1.8%	1.3%	67.8%	9.2%	23.0%	1	Soft	50	0.5	6
2238	65.9	71.1	71.4	62	134	289	APPLE VALLEY RD	0	10,772	50	0	98.3%	0.9%	0.8%	63.3%	10.8%	25.9%	1	Soft	50	0.5	6
2239	69.5	74.9	75.2	111	239	516	N MOUNTAIN AVE	0	27,943	45	0	96.8%	1.6%	1.6%	61.2%	11.2%	27.6%	2	Soft	50	0.5	20
2240	69.3	75.2	75.5	116	251	540	N MOUNTAIN AVE	0	30,149	45	0	96.8%	1.6%	1.6%	61.2%	11.2%	27.6%	2	Soft	50	0.5	20
2241	48.9	50.8	51.5	3	6	13	W 6TH ST	0	735	25	0	95.8%	2.2%	2.0%	82.1%	11.6%	6.3%	1	Soft	50	0.5	6
2242	63.8	69.2	69.5	46	100	215	AMARGOSA RD	0	10,884	40	0	97.6%	1.3%	1.2%	63.3%	9.3%	27.5%	2	Soft	50	0.5	20
2243	69.8	74.9	75.2	112	240	518	PALMDALE RD	0	23,933	40	0	89.4%	6.1%	4.5%	64.9%	10.2%	24.9%	2	Soft	50	0.5	20
2244	69.7	74.6	74.9	107	230	495	N MOUNTAIN AVE	0	22,794	45	0	94.0%	2.6%	3.4%	65.9%	10.4%	23.7%	2	Soft	50	0.5	20
2245	69.7	74.6	74.9	107	230	495	N MOUNTAIN AVE	0	22,780	45	0	94.0%	2.6%	3.4%	65.9%	10.4%	23.7%	2	Soft	50	0.5	20
2246	75.6	80.5	80.9	265	572	1231	OUTER BEAR VALLEY RD	0	65,562	55	0	96.3%	1.4%	2.4%	65.3%	11.3%	23.4%	3	Soft	50	0.5	32
2247	63.9	68.5	68.9	42	90	195	ALDER AVE	0	8,294	45	0	97.4%	1.4%	1.2%	68.9%	10.0%	21.1%	1	Soft	50	0.5	6
2248	60.3	65.0	65.3	24	52	112	ALDER AVE	0	6,673	35	0	97.7%	1.3%	1.1%	68.8%	9.3%	21.9%	1	Soft	50	0.5	6
2249	50.3	53.8	54.2	4	10	21	MILLER AVE	0	1,159	30	0	98.3%	1.3%	0.4%	75.8%	10.5%	13.8%	1	Soft	50	0.5	6
2250	58.5	61.5	62.2	15	32	70	MILLER AVE	0	4,559	35	0	97.8%	1.3%	0.9%	74.4%	14.4%	11.2%	2	Soft	50	0.5	20
2251	64.6	69.5	69.8	49	105	226	N MOUNTAIN AVE	0	10,476	45	0	98.1%	1.2%	0.7%	65.8%	11.0%	23.2%	2	Soft	50	0.5	20
2252	57.2	61.9	62.1	15	32	69	W 21ST ST	0	2,438	40	0	97.9%	1.2%	1.0%	69.1%	9.3%	21.6%	2	Soft	50	0.5	20
2253	65.9	71.6	71.9	67	144	311	N MOUNTAIN AVE	0	13,589	45	0	97.8%	1.3%	0.9%	59.1%	10.4%	30.5%	2	Soft	50	0.5	20
2254	58.1	62.8	63.2	18	38	81	W 19TH ST	0	4,234	35	0	98.1%	0.9%	1.0%	66.0%	12.5%	21.5%	1	Soft	50	0.5	6
2255	52.9	56.9	57.2	7	15	33	39TH ST E	0	4,199	25	0	99.5%	0.4%	0.1%	72.7%	10.9%	16.4%	1	Soft	50	0.5	6
2256	67.8	71.5	71.9	67	145	311	W 16TH ST	0	17,851	45	0	96.4%	1.6%	2.1%	74.6%	10.4%	15.0%	2	Soft	50	0.5	20
2257	69.4	74.4	74.7	103	221	477	N MOUNTAIN AVE	0	21,484	45	0	94.1%	2.5%	3.4%	65.8%	10.3%	23.9%	2	Soft	50	0.5	20
2258	66.0	70.5	70.8	57	122	264	ALDER AVE	0	13,265	45	0	97.4%	1.4%	1.2%	69.0%	10.6%	20.4%	2	Soft	50	0.5	20
2259	69.4	74.3	74.7	102	220	474	FOOTHILL BLVD	0	27,524	45	0	97.0%	1.4%	1.6%	65.6%	10.7%	23.7%	2	Soft	50	0.5	20
2260	66.3	70.9	71.2	60	128	278	ALDER AVE	0	17,425	45	0	97.4%	1.4%	1.2%	68.7%	11.2%	20.8%	2	Soft	50	0.5	20
2261	63.4	67.4	67.8	35	76	165	ARROW BLVD	0	7,630	45	0	97.7%	1.3%	0.9%	73.1%	9.7%	17.1%	1	Soft	50	0.5	6
2262	59.7	63.5	63.9	20	42	91	ARROW BLVD	0	5,786	35	0	97.5%	1.5%	1.0%	73.9%	10.1%	15.9%	2	Soft	50	0.5	20
2263	66.0	70.6	70.9	57	123	266	ALDER AVE	0	13,026	45	0	97.2%	1.5%	1.3%	68.8%	10.5%	20.7%	2	Soft	50	0.5	20
2264	58.7	63.1	63.4	18	39	84	RANDALL AVE	0	4,011	35	0	96.4%	2.0%	1.6%	70.7%	9.8%	19.5%	2	Soft	50	0.5	20
2265	64.5	69.5	69.8	48	104	224	ALDER AVE	0	9,389	45	0	97.5%	1.1%	1.4%	66.0%	10.4%	23.6%	1	Soft	50	0.5	6
2266	66.2	70.4	70.7	56	120	259	PINE AVE	0	7,081	45	0	98.4%	4.0%	7.6%	73.5%	8.6%	17.9%	1	Soft	50	0.5	6
2267	64.4	69.4	69.7	48	103	222	ALDER AVE	0	9,108	45	0	97.4%	1.2%	1.4%	65.8%	10.1%	24.1%	1	Soft	50	0.5	6
2268	60.8	65.2	65.5	25	54	117	MERRILL AVE	0	5,337	40	0	97.4%	1.4%	1.2%	69.8%	10.8%	19.4%	1	Soft	50	0.5	6
2269	60.7	64.9	65.3	24	52	113	MERRILL AVE	0	6,856	35	0	97.1%	1.6%	1.3%	70.8%	10.7%	18.8%	2	Soft	50	0.5	20
2270	48.8	51.5	51.9	3	7	14	SHOSHONEE RD	0	626	35	0	99.2%	0.7%	0.1%	82.0%	8.2%	9.8%	1	Soft	50	0.5	6
2271	66.8	71.7	72.0	68	146	315	MAIN ST	0	15,177	45	0	96.9%	1.5%	1.6%	66.7%	10.5%	22.8%	2	Soft	50	0.5	20
2272	70.5	75.6	75.9	125	268	578	S MOUNTAIN AVE	0	26,253	50	0	96.3%	1.7%	2.0%	63.5%	11.8%	24.7%	2	Soft	50	0.5	20
2273	61.8	65.6	66.1	27	59	127	W FRANCIS ST	0	6,064	40	0	96.2%	2.1%	1.7%	73.1%	11.3%	15.6%	1	Soft	50	0.5	6
2274	70.4	75.4	75.7	120	258	557	S MOUNTAIN AVE	0	25,800	50	0	96.5%	1.7%	1.9%	64.5%	11.5%	24.0%	2	Soft	50	0.5	20
2275	62.0	66.9	67.2	33	70	151	ARROWHEAD LAKE RD	0	5,448	45	0	97.5%	1.5%	0.9%	67.0%	9.2%	23.9%	1	Soft	50	0.5	6
2276	67.4	72.5	72.8	77	167	359	N MOUNTAIN AVE	0	22,453	40	0	96.7%	1.7%	1.6%	63.6%	11.1%	25.3%	2	Soft	50	0.5	20
2277	69.8	74.7	75.0	108	233	502	S MOUNTAIN AVE	0	29,791	45	0	96.5%	1.9%	1.6%	65.9%	10.9%	23.2%	2	Soft	50	0.5	20
2278	72.1	77.1	77.4	156	336	724	S MOUNTAIN AVE	0	40,913	45	0	94.5%	2.4%	3.1%	64.6%	11.1%	24.3%	2	Soft	50	0.5	20
2279	73.5	78.3	78.7	189	407	877	S MOUNTAIN AVE	0	52,289	45	0	93.6%	2.7%	3.7%	66.2%	10.7%	22.9%	3	Soft	50	0.5	32
2280	56.9	61.8	62.1	14	31	66	W 14TH ST	0	3,218	35	0	97.9%	1.2%	0.8%	65.7%	10.5%						

2341	60.6	65.6	65.9	26	57	123	AIR BASE RD	0	4,014	40	0	95.4%	2.0%	2.6%	67.1%	8.3%	24.6%	1	Soft	50	0.5	6
2342	56.7	61.4	61.7	14	30	65	DANBURY RD	0	1,884	45	0	98.9%	0.9%	0.2%	67.4%	11.3%	21.3%	1	Soft	50	0.5	6
2343	56.9	61.5	61.8	14	31	66	W 4TH ST	0	3,218	35	0	97.9%	1.2%	0.8%	68.5%	10.6%	20.9%	1	Soft	50	0.5	6
2344	60.3	65.3	65.6	25	55	118	HEAD LAKE OUTERHIGH	0	4,925	40	0	97.5%	1.5%	1.0%	66.9%	8.9%	24.2%	1	Soft	50	0.5	6
2345	64.3	68.5	68.9	42	91	196	W 5TH ST	0	15,267	35	0	96.9%	1.7%	1.4%	69.8%	11.6%	18.6%	2	Soft	50	0.5	20
2346	64.7	68.3	69.3	45	97	208	MOUNTAIN AVE	0	4,527	45	0	98.0%	2.4%	2.8%	70.2%	11.9%	20.0%	2	Soft	50	0.5	20
2347	69.0	73.4	73.7	88	190	410	AMARGOSA RD	0	16,444	50	0	94.6%	2.6%	2.8%	69.8%	10.7%	19.5%	2	Soft	50	0.5	20
2348	63.2	68.0	68.3	39	83	179	HOOK BLVD	0	8,078	40	0	96.0%	2.0%	2.0%	66.9%	11.2%	22.0%	2	Soft	50	0.5	20
2349	64.1	70.3	70.6	54	117	253	TOW BAKERSFIELD HIGHTATE HIGHWAY S	0	3,500	60	0	91.7%	6.9%	1.4%	51.6%	13.2%	35.2%	1	Soft	50	0.5	6
2350	69.3	74.3	74.6	102	220	473	MOUNTAIN AVE	0	28,950	40	0	95.1%	2.0%	2.8%	64.8%	11.0%	24.2%	2	Soft	50	0.5	20
2351	55.4	59.4	59.8	10	22	48	MANDAN RD	0	2,731	35	0	98.8%	0.9%	0.2%	72.5%	10.8%	16.8%	1	Soft	50	0.5	6
2352	69.3	74.3	74.6	102	219	472	MOUNTAIN AVE	0	27,311	40	0	94.5%	2.3%	3.3%	65.3%	10.9%	23.8%	2	Soft	50	0.5	20
2353	67.3	72.0	72.4	72	155	335	MOUNTAIN AVE	0	12,796	45	0	93.5%	2.8%	3.7%	66.8%	11.4%	21.8%	2	Soft	50	0.5	20
2354	69.4	74.5	74.8	104	224	483	MOUNTAIN AVE	0	21,552	45	0	94.1%	2.6%	3.3%	64.3%	10.9%	24.8%	2	Soft	50	0.5	20
2355	66.9	71.2	71.6	64	137	296	RIVERSIDE DR	0	14,701	45	0	96.1%	2.1%	1.8%	70.2%	11.0%	18.8%	2	Soft	50	0.5	20
2356	66.9	71.2	71.6	64	138	296	MOUNTAIN AVE	0	12,418	45	0	94.3%	2.6%	3.1%	68.6%	12.8%	18.6%	2	Soft	50	0.5	20
2357	64.3	68.3	68.8	41	89	192	CHINO AVE	0	8,600	40	0	93.8%	3.1%	3.0%	71.0%	11.0%	17.1%	1	Soft	50	0.5	6
2358	63.2	66.6	67.1	32	69	148	WALNUT AVE	0	8,648	40	0	97.2%	1.1%	1.7%	74.5%	12.1%	13.4%	2	Soft	50	0.5	20
2359	67.6	72.6	72.9	78	167	360	AMARGOSA RD	0	11,252	50	0	93.6%	2.9%	3.4%	66.7%	9.4%	23.9%	2	Soft	50	0.5	20
2360	68.6	73.1	73.5	85	184	397	VILLAGE DR	0	12,700	50	0	91.6%	3.9%	4.5%	68.4%	11.6%	20.0%	2	Soft	50	0.5	20
2361	71.8	77.2	77.4	157	338	728	PALMDALE RD	0	17,701	55	0	85.3%	8.2%	6.5%	63.7%	9.2%	27.1%	1	Soft	50	0.5	6
2362	43.7	49.0	49.3	2	4	10	N MOUNTAIN AVE	0	129	40	0	98.9%	0.9%	0.2%	62.5%	10.3%	27.3%	1	Soft	50	0.5	6
2363	50.9	55.9	56.2	6	13	28	N EUCLID AVE	0	800	35	0	97.4%	1.8%	0.7%	66.3%	9.3%	24.4%	1	Soft	50	0.5	6
2364	56.7	60.9	61.3	13	28	61	BELLFLOWER ST	0	2,593	35	0	96.6%	1.8%	1.6%	70.8%	11.2%	18.0%	1	Soft	50	0.5	6
2365	58.4	63.2	63.5	18	40	86	CACTUS RD	0	1,616	45	0	93.1%	3.2%	3.7%	66.7%	10.8%	22.5%	1	Soft	50	0.5	6
2366	59.3	64.3	64.6	22	47	101	BELLFLOWER ST	0	6,554	35	0	99.0%	0.5%	0.5%	66.0%	11.9%	24.0%	2	Soft	50	0.5	20
2367	53.9	57.2	57.9	8	17	36	SENECA RD	0	2,048	35	0	99.5%	0.3%	0.2%	70.9%	16.7%	12.4%	2	Soft	50	0.5	20
2368	67.5	72.2	72.5	74	158	341	PEYTON DR	0	17,995	45	0	97.0%	1.5%	1.5%	67.9%	10.9%	21.2%	3	Soft	50	0.5	32
2369	68.7	72.6	73.1	80	172	371	GRAND AVE	0	17,280	50	0	96.4%	1.6%	2.0%	71.5%	12.2%	16.4%	2	Soft	50	0.5	20
2370	64.6	69.2	69.5	46	100	216	PEYTON DR	0	10,449	40	0	95.6%	2.0%	2.4%	67.9%	11.4%	20.7%	1	Soft	50	0.5	6
2371	64.6	69.2	69.5	46	100	216	PEYTON DR	0	10,449	40	0	95.6%	2.0%	2.4%	67.9%	11.4%	20.7%	1	Soft	50	0.5	6
2372	58.9	63.5	63.8	19	41	89	BEECH AVE	0	2,963	40	0	96.1%	1.9%	2.1%	70.7%	8.6%	20.8%	1	Soft	50	0.5	6
2373	60.5	65.4	65.6	26	55	119	MERRILL AVE	0	4,115	40	0	95.1%	2.8%	2.1%	67.6%	9.6%	22.8%	1	Soft	50	0.5	6
2374	72.3	76.4	76.8	143	307	662	CHINO HILLS PKY	0	35,625	50	0	94.9%	2.2%	2.9%	70.8%	11.5%	17.7%	2	Soft	50	0.5	20
2375	65.7	70.1	70.5	54	117	252	PEYTON DR	0	14,279	40	0	96.3%	1.7%	2.0%	68.4%	11.8%	19.8%	3	Soft	50	0.5	32
2376	66.9	71.8	71.8	66	142	305	MOJAVE ST	0	15,331	45	0	95.5%	1.9%	1.6%	68.3%	11.7%	20.0%	2	Soft	50	0.5	20
2377	62.8	67.0	67.4	33	72	155	MOJAVE ST	0	6,006	45	0	96.7%	1.8%	1.5%	70.8%	11.1%	18.1%	2	Soft	50	0.5	20
2378	62.6	67.3	67.6	34	74	160	BEECH AVE	0	5,665	40	0	93.8%	2.8%	3.5%	69.1%	9.7%	21.1%	1	Soft	50	0.5	6
2379	59.9	64.2	64.6	22	47	101	RANDALL AVE	0	2,996	40	0	92.4%	4.5%	3.1%	70.5%	10.9%	18.6%	1	Soft	50	0.5	6
2380	61.2	66.3	66.6	30	64	138	MOUNTAIN VIEW AVE	0	6,380	40	0	98.1%	1.1%	0.8%	64.5%	11.2%	24.3%	2	Soft	50	0.5	20
2381	59.8	64.9	65.2	24	51	111	MOUNTAIN VIEW AVE	0	6,380	35	0	98.1%	1.1%	0.8%	64.5%	11.2%	24.3%	2	Soft	50	0.5	20
2382	43.7	45.9	46.9	1	3	7	MOUNTAIN VIEW AVE	0	183	35	0	99.0%	0.7%	0.3%	72.7%	20.1%	7.1%	2	Soft	50	0.5	20
2383	43.7	45.8	46.8	1	3	7	BEAUMONT AVE	0	183	35	0	99.0%	0.7%	0.3%	72.7%	20.1%	7.1%	1	Soft	50	0.5	6
2384	65.7	70.4	70.8	56	121	261	MOUNTAIN VIEW AVE	0	18,043	40	0	98.2%	1.0%	0.9%	67.3%	11.2%	21.5%	2	Soft	50	0.5	20
2385	60.1	64.5	64.8	23	49	105	MISSION RD	0	6,303	35	0	97.5%	1.3%	1.1%	70.7%	9.6%	19.7%	1	Soft	50	0.5	6
2386	62.1	72.1	72.6	75	161	365	MOUNTAIN VIEW AVE	0	17,616	40	0	96.9%	1.9%	1.6%	64.5%	11.0%	24.5%	2	Soft	50	0.5	20
2387	64.5	69.0	69.3	45	97	209	REDLANDS BLVD	0	7,861	45	0	95.4%	2.2%	2.4%	70.6%	9.1%	20.4%	2	Soft	50	0.5	20
2388	67.6	72.4	72.8	76	164	354	MOUNTAIN VIEW AVE	0	19,202	40	0	95.0%	2.1%	3.0%	66.0%	11.4%	22.6%	2	Soft	50	0.5	20
2389	67.1	71.8	72.2	70	150	324	MOUNTAIN VIEW AVE	0	14,498	40	0	92.8%	2.9%	4.3%	67.6%	10.7%	21.6%	1	Soft	50	0.5	6
2390	69.3	73.9	74.2	96	207	445	BARTON RD	0	17,009	55	0	97.2%	1.4%	1.4%	69.2%	9.8%	21.0%	2	Soft	50	0.5	20
2391	66.6	71.1	71.5	63	136	292	MOUNTAIN VIEW AVE	0	9,513	45	0	91.7%	3.2%	5.1%	68.6%	11.1%	20.3%	2	Soft	50	0.5	20
2392	63.7	68.0	68.3	38	83	178	W SAN BERNARDINO AVE	0	6,269	45	0	94.9%	2.7%	2.4%	72.2%	9.1%	18.7%	3	Soft	50	0.5	32
2393	59.1	63.6	63.9	19	42	90	STERLING AVE	0	3,600	40	0	97.2%	1.7%	1.1%	71.1%	8.9%	20.0%	2	Soft	50	0.5	20
2394	61.5	66.2	66.4	29	62	134	3RD ST	0	3,600	50	0	97.2%	1.6%	1.2%	70.6%	7.8%	21.7%	2	Soft	50	0.5	20
2395	62.2	66.2	66.5	29	63	136	STERLING AVE	0	7,459	40	0	97.5%	1.4%	1.1%	74.2%	8.9%	16.9%	2	Soft	50	0.5	20
2396	63.5	68.8	69.1	43	93	201	E 5TH ST	0	6,317	45	0	97.0%	1.5%	1.6%	65.2%	11.8%	26.0%	1	Soft	50	0.5	20
2397	62.4	66.3	66.7	30	65	140	STERLING AVE	0	8,327	40	0	98.0%	1.2%	0.8%	72.7%	11.0%	16.3%	2	Soft	50	0.5	20
2398	61.0	66.1	66.3	28	61	132	E 5TH ST	0	4,359	40	0	94.9%	2.4%	2.6%	65.6%	10.0%	24.4%	1	Soft	50	0.5	6
2399	62.8	67.1	67.4	34	73	157	STERLING AVE	0	8,732	40	0	97.8%	1.2%	1.0%	70.2%	11.0%	18.9%	2	Soft	50	0.5	20
2400	63.2	67.4	67.7	35	76	164	BASELINE ST	0	9,299	40	0	97.2%	1.6%	1.2%	71.4%	10.9%	17.6%	2	Soft	50	0.5	20
2401	59.8	63.4	63.8	19	42	90	N STERLING AVE	0	5,548	40	0	99.5%	0.4%	0.1%	75.1%	10.6%	14.3%	2	Soft	50	0.5	20
2402	55.7	58.6	59.1	9	20	44	N STERLING AVE	0	2,097	40	0	99.0%	0.9%	0.1%	78.2%	11.4%	10.5%	2	Soft	50	0.5	20
2403	61.5	65.6	65.9	27	57	123	LYNWOOD DR E	0	7,897	40	0	99.2%	0.6%	0.3%	73.8%	9.1%	17.0%	1	Soft	50	0.5	6
2404	62.2	66.3	66.7	30	65	139	N STERLING AVE	0	7,683	40	0	97.8%	1.1%	1.1%	72.0%	10.9%	17.1%	2	Soft	50	0.5	20
2405	66.6	70.6	71.0	12	27	58	PACIFIC ST	0	2,453	40	0	98.4%	1.3%	0.3%	72.7%	11.1%	16.2%	2	Soft	50	0.5	20
2406	61.2	65.5	65.8	25	54	116	STERLING AVE	0	7,418	40	0	98.2%	1.2%	0.6%	72.1%	10.6%	15.9%	2	Soft	50	0.5	20

2467	56.1	61.3	61.5	14	29	63	LYNWOOD DR E	0	2,125	40	0	98.6%	1.0%	0.4%	67.6%	6.1%	26.3%	1	Soft	50	0.5	6
2468	62.4	67.2	67.6	35	75	162	ARDEN AVE	0	15,191	35	0	99.8%	0.1%	0.1%	64.1%	13.3%	22.5%	1	Soft	50	0.5	6
2469	66.6	71.1	71.5	63	135	291	W KENDALL DR	0	12,729	50	0	98.2%	1.1%	0.7%	68.1%	12.1%	19.8%	2	Soft	50	0.5	6
2470	72.8	78.1	78.4	182	393	846	US HIGHWAY 395	0	20,532	50	0	75.0%	17.1%	7.9%	61.7%	11.7%	26.8%	2	Soft	50	0.5	20
2471	47.4	52.3	52.8	3	16	16	CRIPPEN AVE	0	507	30	0	97.2%	2.1%	0.7%	67.2%	9.6%	23.2%	1	Soft	50	0.5	6
2472	70.1	74.8	75.1	110	236	509	S LA CABERA DR	0	70,137	50	0	95.2%	5.0%	2.7%	68.2%	10.9%	21.5%	2	Soft	50	0.5	20
2473	66.5	71.4	71.7	65	140	303	S RANCHO AVE	0	13,069	45	0	95.8%	2.1%	2.1%	66.6%	10.2%	23.2%	2	Soft	50	0.5	20
2474	66.7	71.4	71.7	65	140	302	JURUPA AVE	0	13,662	45	0	95.9%	2.1%	2.0%	68.1%	10.2%	21.7%	2	Soft	50	0.5	20
2475	65.1	68.9	69.4	45	98	210	CAJON BLVD	0	6,402	55	0	96.8%	1.9%	1.3%	72.5%	11.7%	15.8%	1	Soft	50	0.5	6
2476	56.9	60.1	60.7	12	26	55	N CALIFORNIA ST	0	2,584	40	0	98.7%	0.8%	0.4%	74.3%	13.7%	12.1%	1	Soft	50	0.5	6
2477	57.6	61.4	61.8	14	31	66	S SAN ANTONIO AVE	0	2,983	40	0	98.4%	1.2%	0.4%	74.1%	10.3%	15.6%	2	Soft	50	0.5	20
2478	60.1	63.9	64.3	21	45	96	S SAN ANTONIO AVE	0	3,693	45	0	98.0%	1.3%	0.7%	74.9%	9.5%	15.6%	2	Soft	50	0.5	20
2479	62.9	66.4	66.9	31	67	143	W PHILADELPHIA ST	0	8,729	40	0	97.4%	1.6%	1.0%	74.1%	12.0%	13.9%	2	Soft	50	0.5	20
2480	44.5	49.6	49.8	2	5	10	N SAN ANTONIO AVE	0	205	35	0	98.2%	1.4%	0.4%	70.4%	4.5%	25.1%	2	Soft	50	0.5	20
2481	51.8	56.7	57.0	7	15	31	W 23RD ST	0	1,119	35	0	98.5%	1.1%	0.4%	69.9%	7.8%	23.4%	1	Soft	50	0.5	6
2482	47.8	52.4	52.6	7	16	16	N SAN ANTONIO AVE	0	472	35	0	98.7%	1.1%	0.1%	72.2%	6.9%	20.8%	2	Soft	50	0.5	20
2483	56.4	61.0	61.3	13	29	61	W 21ST ST	0	2,891	35	0	97.9%	1.2%	0.9%	69.3%	9.5%	21.2%	1	Soft	50	0.5	6
2484	48.1	51.4	51.8	3	7	14	N SAN ANTONIO AVE	0	508	35	0	98.8%	1.0%	0.1%	76.2%	11.0%	12.8%	2	Soft	50	0.5	20
2485	57.2	61.5	61.9	14	31	67	W 19TH ST	0	3,598	35	0	98.3%	0.9%	0.8%	69.7%	11.5%	18.8%	1	Soft	50	0.5	6
2486	67.9	71.5	71.9	67	145	313	W 16TH ST	0	18,591	45	0	96.4%	1.6%	2.0%	75.3%	10.4%	14.3%	2	Soft	50	0.5	20
2487	53.7	57.9	58.2	8	18	38	N SAN ANTONIO AVE	0	1,453	35	0	97.1%	2.0%	0.9%	72.7%	9.3%	18.0%	2	Soft	50	0.5	20
2488	55.1	60.1	60.4	11	25	53	SMOKE TREE RD	0	930	45	0	96.0%	1.6%	2.4%	65.6%	10.4%	24.0%	1	Soft	50	0.5	6
2489	58.8	63.8	64.1	20	44	94	SMOKE TREE RD	0	1,284	55	0	94.8%	2.1%	3.1%	66.0%	10.1%	23.9%	1	Soft	50	0.5	6
2490	46.2	49.9	50.4	2	5	11	BEAR SPRINGS RD	0	357	35	0	99.7%	0.3%	0.1%	72.9%	11.7%	15.3%	1	Soft	50	0.5	6
2491	57.7	61.8	62.1	15	32	69	N VALLEJO AVE	0	4,376	35	0	98.7%	0.9%	0.4%	72.4%	10.2%	17.4%	1	Soft	50	0.5	6
2492	57.9	61.6	62.0	15	32	68	N SAN ANTONIO AVE	0	4,289	35	0	98.2%	1.2%	0.6%	74.0%	10.9%	15.1%	2	Soft	50	0.5	6
2493	63.1	67.0	67.4	33	72	155	W ARROW HIGHWAY	0	9,399	40	0	97.6%	1.4%	1.0%	73.6%	10.2%	16.2%	1	Soft	50	0.5	6
2494	60.5	64.7	65.1	23	50	109	N SAN ANTONIO AVE	0	7,413	35	0	97.8%	1.3%	0.9%	71.5%	10.7%	17.8%	2	Soft	50	0.5	20
2495	61.3	65.4	65.8	26	56	121	W 8TH ST	0	7,645	35	0	96.6%	2.0%	1.4%	71.9%	10.7%	17.5%	1	Soft	50	0.5	6
2496	55.8	60.4	60.7	12	26	56	N SAN ANTONIO AVE	0	2,505	35	0	97.6%	1.7%	0.7%	71.0%	7.9%	21.1%	2	Soft	50	0.5	20
2497	59.5	63.4	63.7	19	41	88	N SAN ANTONIO AVE	0	6,624	35	0	98.7%	0.9%	0.4%	74.3%	9.5%	16.2%	2	Soft	50	0.5	20
2498	69.5	74.3	74.6	102	219	471	N EUCLID AVE	0	29,437	45	0	97.4%	1.3%	1.3%	66.4%	11.2%	22.4%	2	Soft	50	0.5	20
2499	55.8	60.4	60.7	12	26	56	N SAN ANTONIO AVE	0	2,505	35	0	97.6%	1.7%	0.7%	71.0%	7.9%	21.1%	2	Soft	50	0.5	20
2500	66.8	71.6	71.9	67	144	311	LOCUST AVE	0	8,513	45	0	99.3%	4.1%	6.6%	67.0%	10.1%	22.9%	1	Soft	50	0.5	6
2501	58.9	64.0	64.3	21	45	96	7TH ST	0	2,066	25	0	81.3%	6.8%	11.9%	66.2%	9.3%	24.3%	1	Soft	50	0.5	6
2502	65.1	70.0	70.5	54	117	252	LOCUST AVE	0	7,109	45	0	92.1%	3.7%	4.2%	65.7%	8.3%	26.0%	1	Soft	50	0.5	6
2503	62.6	67.0	67.3	33	71	152	JURUPA AVE	0	3,907	40	0	99.0%	4.2%	6.8%	72.2%	8.5%	19.3%	1	Soft	50	0.5	6
2504	72.2	77.9	78.1	175	376	810	US HIGHWAY 395	0	18,160	50	0	75.5%	17.0%	7.5%	58.2%	11.6%	30.2%	2	Soft	50	0.5	6
2505	61.2	64.9	65.3	24	52	112	BARTLETT AVE	0	4,238	35	0	89.3%	6.6%	4.1%	75.1%	10.3%	14.6%	2	Soft	50	0.5	20
2506	55.1	60.6	60.8	12	26	56	JOHNSON RD	0	478	55	0	93.4%	1.8%	4.9%	66.4%	4.9%	28.7%	1	Soft	50	0.5	6
2507	52.0	57.0	57.3	7	15	33	SAN ANTONIO AVE	0	1,012	35	0	97.4%	1.8%	0.9%	65.6%	10.4%	24.0%	1	Soft	50	0.5	6
2508	50.1	53.6	54.2	4	10	21	SAN ANTONIO AVE	0	589	35	0	96.5%	2.2%	1.3%	71.6%	14.7%	13.7%	1	Soft	50	0.5	6
2509	70.0	74.6	74.8	105	227	488	SUGAR PINE CT	0	19,858	50	0	99.5%	2.8%	3.3%	70.5%	9.0%	20.5%	2	Soft	50	0.5	6
2510	69.2	73.7	74.0	93	200	431	EDISON AVE	0	20,704	45	0	94.0%	2.7%	3.3%	70.6%	9.0%	20.3%	2	Soft	50	0.5	20
2511	52.1	56.9	57.2	7	15	33	SAN ANTONIO AVE	0	1,007	35	0	97.1%	1.9%	0.9%	67.0%	10.1%	22.9%	1	Soft	50	0.5	6
2512	61.9	66.5	67.0	68	149	315	SCHAEFER AVE	0	14,289	45	0	92.0%	3.3%	3.7%	73.3%	11.4%	14.6%	2	Soft	50	0.5	20
2513	57.3	61.1	61.5	13	29	63	SAN ANTONIO AVE	0	2,751	40	0	98.3%	1.2%	0.5%	74.5%	10.0%	15.5%	1	Soft	50	0.5	6
2514	53.1	57.7	58.1	8	17	37	SAN ANTONIO AVE	0	1,158	35	0	96.2%	2.7%	1.2%	67.5%	11.0%	21.4%	1	Soft	50	0.5	6
2515	64.0	68.1	68.5	40	85	184	CHINO AVE	0	7,861	40	0	93.7%	3.2%	3.1%	70.6%	11.9%	17.5%	2	Soft	50	0.5	20
2516	66.8	71.1	71.4	62	134	289	E RIVERSIDE DR	0	14,398	45	0	96.1%	2.2%	1.7%	70.2%	11.0%	18.7%	2	Soft	50	0.5	20
2517	60.0	64.7	65.1	24	51	109	EUCALYPTUS AVE	0	3,273	45	0	96.9%	1.8%	1.3%	66.3%	12.3%	21.5%	2	Soft	50	0.5	20
2518	62.2	66.4	66.7	30	65	141	S SAN ANTONIO AVE	0	5,807	45	0	97.6%	1.5%	0.9%	72.2%	9.8%	18.0%	2	Soft	50	0.5	20
2519	62.2	65.5	66.0	27	58	126	WALNUT AVE	0	7,249	40	0	97.5%	1.1%	1.4%	75.5%	11.7%	12.8%	2	Soft	50	0.5	20
2520	61.9	66.2	66.6	30	64	138	N CALIFORNIA ST	0	5,539	40	0	95.7%	1.6%	2.7%	69.3%	11.9%	18.8%	1	Soft	50	0.5	6
2521	64.1	69.5	69.7	48	103	222	LOCUST AVE	0	6,298	45	0	93.7%	2.9%	3.3%	63.3%	8.4%	27.7%	1	Soft	50	0.5	6
2522	64.1	68.0	68.3	39	83	179	SANTA ANA AVE	0	5,422	40	0	89.9%	4.6%	5.6%	67.2%	10.6%	19.2%	2	Soft	50	0.5	6
2523	60.5	64.2	64.6	22	47	101	N CALIFORNIA ST	0	4,205	45	0	98.5%	0.9%	0.6%	73.5%	11.7%	14.8%	1	Soft	50	0.5	6
2524	64.0	68.5	68.8	42	90	194	W HIGHLAND AVE	0	12,840	35	0	96.7%	1.2%	2.2%	69.7%	9.9%	20.4%	2	Soft	50	0.5	20
2525	74.3	79.4	79.6	219	473	1019	S EUCLID AVE	0	32,861	55	0	81.1%	3.6%	7.3%	66.1%	9.8%	24.1%	2	Soft	50	0.5	20
2526	73.5	78.8	79.0	199	429	923	EUCLID AVE	0	27,892	55	0	89.4%	3.6%	6.9%	65.0%	8.9%	26.0%	1	Soft	50	0.5	6
2527	68.6	73.5	73.8	89	192	413	SLOVER AVE	0	13,929	50	0	93.4%	3.0%	3.6%	67.3%	9.3%	23.4%	1	Soft	50	0.5	6
2528	64.9	69.3	69.7	48	102	221	LOCUST AVE	0	11,640	40	0	95.5%	2.6%	2.0%	69.0%	11.7%	19.3%	1	Soft	50	0.5	6
2529	62.4	67.0	67.3	33	71	152	YUCCA LOMA RD	0	5,531	45	0	96.8%	1.6%	1.5%	70.6%	8.7%	20.8%	1	Soft	50	0.5	6
2530	60.5	63.8	64.3	21	45	97	N CALIFORNIA ST	0	4,690	40	0	97.2%	1.1%	1.7%	75.1%	12.4%	12.5%	1	Soft	50	0.5	6
2531	62.7	67.0	68.0	37	79	171	LOCUST AVE	0	7,793	40	0	96.9%	1.8%	1.3%	66.8%	9.2%	24.0%	1	Soft	50	0.5	6
2532	58.1	60.6	61.1	13	27	59	N CALIFORNIA ST	0	1,872	40	0	97.2%	1.2%	1.6%	71.3%	11.4%	7.3%	1	Soft	50	0.5	6

2593	56.6	60.6	60.9	12	26	57	RINCON RD	0	1,779	45	0	98.4%	1.4%	0.2%	75.0%	8.2%	16.8%	1	Soft	50	0.5	6
2594	58.1	63.0	63.2	18	38	82	YUCCA LOMA RD	0	2,191	45	0	97.3%	1.7%	1.1%	70.3%	6.6%	23.1%	1	Soft	50	0.5	6
2595	41.8	47.0	47.1	1	3	7	FREMONT MOUNTAIN RC	0	54	45	0	97.0%	2.5%	0.4%	68.8%	5.6%	25.7%	1	Soft	50	0.5	6
2596	66.1	71.1	71.1	62	134	289	VISTA RD	0	8,259	45	0	86.5%	10.3%	3.3%	64.4%	12.1%	23.5%	1	Soft	50	0.5	6
2597	47.1	51.8	52.4	3	7	15	BEAR SPRINGS RD	0	310	35	0	97.5%	1.3%	1.3%	66.9%	11.2%	21.5%	1	Soft	50	0.5	6
2598	60.4	64.8	65.2	24	51	110	RINCON RD	0	35,742	45	0	95.3%	1.3%	1.2%	71.3%	9.3%	19.5%	1	Soft	50	0.5	6
2599	56.7	61.4	61.7	14	30	65	OTTAWA RD	0	2,418	35	0	96.1%	2.0%	1.9%	68.1%	10.4%	21.5%	1	Soft	50	0.5	6
2600	56.4	60.4	60.8	12	26	57	RANCHERIAS RD	0	3,713	35	0	99.5%	0.4%	0.1%	72.1%	11.2%	16.7%	1	Soft	50	0.5	6
2601	65.7	70.6	71.0	58	125	269	N OF THE WORLD HIGHW	0	9,252	45	0	95.0%	1.1%	3.9%	65.1%	11.6%	23.3%	1	Soft	50	0.5	6
2602	63.2	67.9	68.2	38	82	177	N EUCLID AVE	0	7,088	45	0	97.4%	1.6%	1.0%	66.4%	11.8%	21.7%	2	Soft	50	0.5	20
2603	57.1	61.6	62.0	15	31	68	E 19TH ST	0	3,717	35	0	98.5%	0.9%	0.5%	69.0%	10.6%	20.4%	1	Soft	50	0.5	6
2604	68.3	72.2	72.6	75	161	347	E 16TH ST	0	21,936	45	0	97.3%	1.3%	1.4%	73.1%	10.3%	16.6%	2	Soft	50	0.5	6
2605	68.5	72.9	73.3	83	180	387	N EUCLID AVE	0	23,310	45	0	97.3%	1.4%	1.2%	67.4%	12.6%	20.0%	2	Soft	50	0.5	20
2606	63.7	68.4	68.7	41	88	190	STATE HIGHWAY 189	0	8,765	35	0	94.4%	1.2%	4.3%	68.0%	10.8%	21.2%	1	Soft	50	0.5	6
2607	62.8	67.5	67.8	36	77	166	N RANCHO AVE	0	6,343	35	0	92.7%	2.1%	5.1%	67.8%	11.0%	21.1%	1	Soft	50	0.5	6
2608	69.9	74.7	75.0	108	232	499	N RANCHO AVE	0	24,640	45	0	94.8%	2.0%	3.2%	66.7%	10.7%	22.6%	2	Soft	50	0.5	20
2609	62.9	67.8	68.1	36	77	166	S EUCLID AVE	0	24,640	45	0	94.8%	2.0%	3.2%	66.7%	10.7%	22.6%	2	Soft	50	0.5	20
2610	67.0	70.9	71.3	61	132	284	E PHILADELPHIA ST	0	13,267	40	0	92.4%	2.7%	5.0%	72.1%	12.2%	15.7%	2	Soft	50	0.5	20
2611	71.3	76.2	76.5	136	293	632	S EUCLID AVE	0	30,400	45	0	93.3%	2.3%	4.4%	66.1%	10.6%	23.3%	2	Soft	50	0.5	20
2612	63.9	70.4	70.6	55	118	254	BONANZA TRL	0	1,646	40	0	51.5%	18.8%	29.7%	52.8%	8.2%	39.0%	1	Soft	50	0.5	6
2613	56.0	60.4	60.7	12	26	56	STATE HIGHWAY 189	0	2,989	35	0	98.8%	0.8%	0.4%	69.5%	11.1%	19.4%	1	Soft	50	0.5	6
2614	70.1	74.7	75.0	108	232	501	S EUCLID AVE	0	30,516	45	0	96.1%	1.9%	1.9%	68.7%	10.8%	20.5%	2	Soft	50	0.5	20
2615	69.9	74.3	74.7	103	221	476	S EUCLID AVE	0	30,206	45	0	96.6%	1.8%	1.6%	69.0%	10.9%	20.1%	2	Soft	50	0.5	20
2616	66.0	70.5	70.8	56	122	262	BARTON RD	0	12,969	45	0	97.0%	1.7%	1.3%	70.5%	9.2%	20.3%	2	Soft	50	0.5	20
2617	63.1	67.6	67.9	36	78	169	AN TIMOTEO CANYON RI	0	9,102	40	0	97.4%	1.4%	1.2%	69.0%	10.7%	20.3%	1	Soft	50	0.5	6
2618	62.7	67.4	67.8	36	77	165	E FRANCES ST	0	6,272	35	0	94.3%	2.6%	3.1%	67.2%	9.9%	22.9%	1	Soft	50	0.5	6
2619	69.3	74.0	74.4	98	210	453	S EUCLID AVE	0	22,480	45	0	95.1%	2.0%	2.9%	67.4%	10.7%	21.9%	2	Soft	50	0.5	20
2620	70.7	75.4	75.7	120	259	559	S EUCLID AVE	0	29,386	45	0	94.4%	2.4%	3.2%	66.8%	11.7%	21.5%	3	Soft	50	0.5	32
2621	70.4	75.6	75.9	123	265	571	EUCLID AVE	0	29,268	45	0	95.3%	2.0%	2.7%	63.7%	10.8%	25.5%	3	Soft	50	0.5	32
2622	68.9	73.8	74.1	94	202	436	N EUCLID AVE	0	32,962	40	0	97.2%	1.4%	1.4%	65.9%	10.8%	23.3%	3	Soft	50	0.5	32
2623	68.8	73.5	73.8	90	193	417	N EUCLID AVE	0	31,796	40	0	97.1%	1.5%	1.5%	67.1%	11.5%	21.4%	3	Soft	50	0.5	32
2624	60.1	64.5	64.9	23	49	106	E 6TH ST	0	6,677	35	0	97.9%	1.1%	1.0%	68.2%	12.6%	19.2%	1	Soft	50	0.5	6
2625	64.9	69.7	70.1	51	109	235	WAALEW RD	0	5,428	55	0	95.7%	1.5%	2.8%	65.8%	11.5%	22.7%	1	Soft	50	0.5	6
2626	56.4	61.9	62.0	15	32	68	CORWIN RD	0	804	55	0	96.0%	1.9%	2.1%	66.4%	5.3%	28.3%	1	Soft	50	0.5	6
2627	55.8	60.7	60.9	12	26	57	W RENAISSANCE PKWY	0	4,474	45	0	96.9%	0.6%	0.4%	70.7%	6.2%	23.1%	2	Soft	50	0.5	6
2628	68.7	73.7	73.7	88	189	405	N EUCLID AVE	0	32,174	40	0	96.9%	1.6%	1.5%	67.2%	11.5%	21.4%	3	Soft	50	0.5	32
2629	59.8	64.4	64.8	22	48	104	E 4TH ST	0	6,620	35	0	98.2%	1.1%	0.7%	68.0%	10.6%	21.4%	1	Soft	50	0.5	6
2630	57.7	62.1	62.5	16	34	73	W 4TH ST	0	3,951	35	0	98.0%	1.2%	0.8%	69.9%	10.4%	19.7%	1	Soft	50	0.5	6
2631	66.1	70.4	70.8	56	122	262	E HOLT BLVD	0	17,690	35	0	94.5%	2.7%	2.7%	70.6%	10.2%	19.2%	2	Soft	50	0.5	6
2632	67.1	71.7	72.1	69	148	319	N EUCLID AVE	0	27,654	35	0	96.5%	1.8%	1.6%	67.8%	11.3%	20.9%	3	Soft	50	0.5	32
2633	67.5	71.9	72.3	71	153	330	S EUCLID AVE	0	30,206	35	0	96.6%	1.8%	1.6%	69.0%	10.9%	20.1%	3	Soft	50	0.5	32
2634	71.7	76.4	76.7	141	303	653	E MISSION BLVD	0	33,207	45	0	92.6%	3.5%	3.9%	67.5%	10.2%	22.3%	2	Soft	50	0.5	20
2635	72.9	77.9	78.2	175	378	814	EUCLID AVE	0	31,182	55	0	94.1%	2.4%	3.5%	65.7%	10.2%	24.1%	2	Soft	50	0.5	20
2636	68.1	72.4	72.8	77	165	356	E RIVERSIDE DR	0	13,880	45	0	93.9%	2.8%	3.3%	70.2%	10.6%	19.1%	2	Soft	50	0.5	20
2637	71.5	76.7	77.0	147	316	662	PALMDALE RD	0	23,933	50	0	89.4%	6.1%	4.5%	64.8%	10.2%	24.9%	2	Soft	50	0.5	20
2638	68.2	73.0	73.3	83	180	387	VALLEY BLVD	0	15,077	45	0	94.0%	2.5%	3.0%	67.2%	9.9%	22.9%	2	Soft	50	0.5	20
2639	73.0	77.9	78.2	177	381	821	EUCLID AVE	0	31,162	55	0	93.5%	2.6%	3.9%	66.9%	9.7%	23.4%	2	Soft	50	0.5	20
2640	64.3	68.3	68.7	41	88	190	CHINO AVE	0	7,568	40	0	92.7%	3.3%	4.0%	72.6%	10.1%	17.2%	2	Soft	50	0.5	20
2641	72.8	78.0	78.2	177	382	823	EUCLID AVE	0	22,445	55	0	88.2%	4.0%	7.8%	65.2%	9.5%	25.3%	1	Soft	50	0.5	6
2642	70.5	75.1	75.3	113	244	526	PINE AVE	0	15,790	55	0	91.7%	3.4%	4.9%	70.5%	8.6%	21.0%	1	Soft	50	0.5	6
2643	72.6	77.8	78.0	171	369	794	EUCLID AVE	0	21,175	55	0	88.2%	4.0%	7.7%	65.4%	9.2%	25.4%	2	Soft	50	0.5	20
2644	73.1	78.2	78.5	184	396	853	EUCLID AVE	0	25,318	55	0	89.5%	3.6%	6.9%	65.4%	9.7%	24.8%	2	Soft	50	0.5	20
2645	59.7	65.1	65.3	24	53	113	HODGE RD	0	763	40	0	63.7%	12.0%	24.3%	63.0%	9.2%	27.8%	1	Soft	50	0.5	6
2646	67.6	72.1	72.4	72	155	334	S RANCHO AVE	0	7,120	35	0	77.6%	2.3%	20.1%	70.2%	9.9%	19.9%	1	Soft	50	0.5	6
2647	54.1	57.8	58.3	8	18	38	RANCHERIAS RD	0	2,069	35	0	99.0%	0.8%	0.2%	73.5%	11.6%	14.9%	1	Soft	50	0.5	6
2648	72.9	78.0	78.3	180	387	835	BEAR VALLEY RD	0	32,132	45	0	94.8%	1.6%	1.5%	63.8%	11.5%	24.7%	2	Soft	50	0.5	20
2649	58.9	62.6	63.0	17	37	79	NEVADA ST	0	4,057	40	0	98.6%	0.8%	0.5%	74.8%	10.6%	14.6%	1	Soft	50	0.5	6
2650	59.5	63.7	64.0	20	43	93	W REDLANDS BLVD	0	4,366	40	0	98.1%	1.3%	0.6%	72.2%	9.4%	18.5%	2	Soft	50	0.5	20
2651	63.6	65.5	66.5	29	63	135	SCHAEFER AVE	0	4,602	45	0	91.1%	3.7%	5.2%	75.1%	18.7%	6.2%	1	Soft	50	0.5	6
2652	59.5	64.0	64.2	21	44	96	W LUGONIA AVE	0	3,184	45	0	97.9%	1.4%	0.7%	71.2%	8.6%	20.2%	1	Soft	50	0.5	6
2653	73.8	78.6	78.9	197	424	913	EUCLID AVE	0	30,434	55	0	89.9%	3.7%	6.4%	67.2%	10.2%	22.6%	2	Soft	50	0.5	20
2654	68.1	73.1	73.3	83	179	387	EDISON AVE	0	12,332	50	0	93.3%	3.0%	3.8%	69.0%	6.9%	24.2%	1	Soft	50	0.5	6
2655	60.9	65.8	66.1	28	60	128	DALEY CANYON RD	0	5,432	30	0	93.8%	1.2%	5.0%	65.4%	11.7%	22.9%	1	Soft	50	0.5	6
2656	51.3	55.2	55.6	5	12	25	CENTRAL AVE	0	1,565	25	0	97.3%	1.3%	1.4%	72.8%	11.1%	16.1%	1	Soft	50	0.5	6
2657	46.2	50.4	50.7	3	6	12	BEAUMONT AVE	0	1,231	20	0	96.6%	1.0%	0.4%	71.8%	10.2%	18.0%	1	Soft	50	0.5	6
2658	60.6	65.6	66.1	27	59	127	DALLAS HWY	0	5,528	35	0	96.9%	1.9%	1.2%	64.1%	10.8%						

2719	67.6	72.3	72.6	75	162	348	N GROVE AVE	0	24,043	40	0	96.7%	1.8%	1.5%	67.5%	11.1%	21.4%	2	Soft	50	0.5	20
2720	65.7	70.1	70.5	54	116	249	AMARGOSA RD	0	14,033	45	0	98.6%	0.7%	0.6%	69.5%	11.3%	19.3%	2	Soft	50	0.5	20
2721	59.6	64.9	65.0	23	50	108	LA MESA RD	0	3,199	45	0	97.6%	1.7%	0.7%	68.2%	5.3%	26.6%	2	Soft	50	0.5	20
2722	59.7	63.9	64.3	21	45	97	E 6TH ST	0	5,996	35	0	97.8%	1.3%	1.0%	69.3%	12.6%	18.1%	1	Soft	50	0.5	6
2723	59.7	64.0	64.3	21	45	97	E 6TH ST	0	8,855	40	0	97.0%	1.4%	1.6%	71.8%	9.1%	19.1%	1	Soft	50	0.5	20
2724	67.9	72.9	73.0	78	168	362	N GROVE AVE	0	19,427	45	0	96.7%	1.8%	1.5%	68.0%	10.4%	21.7%	2	Soft	50	0.5	20
2725	67.9	72.7	73.0	79	171	367	N RANCHO AVE	0	11,978	35	0	96.8%	1.7%	11.5%	66.7%	11.3%	22.0%	2	Soft	50	0.5	20
2726	64.5	69.2	69.6	47	101	218	ALABAMA ST	0	9,561	45	0	97.6%	1.4%	1.1%	65.9%	12.1%	22.0%	2	Soft	50	0.5	20
2727	62.6	67.3	67.6	35	75	161	BARTON RD	0	11,991	35	0	98.0%	1.2%	0.8%	67.3%	11.0%	21.7%	2	Soft	50	0.5	20
2728	63.9	68.9	69.2	44	95	205	ALABAMA ST	0	13,055	30	0	94.4%	2.2%	3.4%	65.1%	11.2%	23.7%	2	Soft	50	0.5	20
2729	65.3	69.7	70.0	50	108	234	W REDLANDS BLVD	0	11,093	40	0	94.8%	2.1%	3.1%	69.2%	11.8%	19.0%	2	Soft	50	0.5	20
2730	67.4	72.1	72.4	72	156	336	ALABAMA ST	0	17,936	45	0	97.3%	1.3%	1.4%	67.6%	10.6%	21.8%	2	Soft	50	0.5	20
2731	66.4	70.7	71.0	59	127	273	W LUGONIA AVE	0	13,397	45	0	96.8%	1.5%	1.7%	71.2%	9.5%	19.3%	2	Soft	50	0.5	20
2732	65.3	70.0	70.3	52	112	242	ALABAMA ST	0	11,253	45	0	97.4%	1.4%	1.3%	69.5%	8.8%	21.7%	2	Soft	50	0.5	20
2733	65.3	70.0	70.2	52	112	241	ALABAMA ST	0	11,292	45	0	97.4%	1.4%	1.2%	69.6%	8.9%	21.5%	1	Soft	50	0.5	6
2734	65.4	70.1	70.3	53	114	245	ALABAMA ST	0	11,683	45	0	97.4%	1.4%	1.2%	69.6%	9.1%	21.3%	1	Soft	50	0.5	6
2735	63.6	67.9	68.3	38	82	178	PALM AVE	0	7,449	45	0	97.2%	1.5%	1.3%	70.1%	10.9%	19.0%	2	Soft	50	0.5	20
2736	65.5	70.2	70.4	54	115	248	ALABAMA ST	0	11,712	45	0	97.2%	1.5%	1.3%	69.6%	9.1%	21.4%	1	Soft	50	0.5	6
2737	63.6	68.4	68.7	41	88	189	3RD ST	0	5,888	50	0	97.1%	1.7%	1.2%	69.6%	8.2%	22.2%	2	Soft	50	0.5	20
2738	64.2	68.7	69.0	43	93	200	PALM AVE	0	9,139	45	0	97.8%	1.2%	1.0%	69.3%	10.4%	20.3%	2	Soft	50	0.5	20
2739	63.1	67.7	68.1	37	80	173	5TH ST	0	6,596	45	0	97.1%	1.5%	1.4%	67.8%	10.8%	21.3%	2	Soft	50	0.5	20
2740	63.0	67.5	67.8	36	77	167	PALM AVE	0	7,323	45	0	98.2%	1.1%	0.7%	69.6%	10.2%	20.2%	2	Soft	50	0.5	20
2741	63.9	68.7	69.0	43	93	200	AN TIMOTEO CANYON RI	0	9,772	40	0	96.1%	2.1%	1.8%	66.8%	11.2%	22.0%	1	Soft	50	0.5	6
2742	55.4	60.1	60.4	12	25	53	W FERN AVE	0	6,256	20	0	97.0%	1.8%	1.3%	67.0%	11.2%	21.7%	1	Soft	50	0.5	20
2743	64.1	69.0	69.3	45	95	207	PALM AVE	0	45,256	45	0	98.0%	1.2%	0.8%	66.7%	10.6%	22.7%	1	Soft	50	0.5	20
2744	65.0	70.0	70.8	57	122	262	BASELINE ST	0	12,406	45	0	98.0%	1.2%	0.9%	63.9%	11.9%	24.2%	1	Soft	50	0.5	6
2745	62.2	66.8	67.1	32	69	150	N PALM AVE	0	6,037	45	0	98.0%	1.3%	0.7%	68.6%	10.4%	20.9%	1	Soft	50	0.5	6
2746	63.8	68.2	68.5	40	86	185	N PALM AVE	0	8,177	45	0	97.5%	1.5%	1.0%	70.2%	10.3%	19.5%	2	Soft	50	0.5	20
2747	59.4	63.4	63.8	19	41	89	E HIGHLAND AVE	0	6,443	35	0	98.8%	0.7%	0.4%	72.2%	10.8%	17.0%	2	Soft	50	0.5	20
2748	61.8	66.1	66.5	29	63	135	PALM AVE	0	5,294	45	0	97.8%	1.3%	0.9%	70.6%	10.2%	19.2%	1	Soft	50	0.5	6
2749	64.7	69.2	69.5	46	100	215	E 8TH ST	0	8,300	45	0	95.7%	1.7%	2.6%	69.8%	10.3%	19.9%	1	Soft	50	0.5	6
2750	62.9	67.4	67.8	35	76	165	E 8TH ST	0	9,120	35	0	95.7%	1.8%	2.6%	69.2%	10.4%	20.4%	1	Soft	50	0.5	6
2751	62.3	66.9	67.2	33	70	151	FLATHEAD RD	0	5,956	45	0	97.7%	1.5%	0.8%	67.6%	11.5%	20.9%	1	Soft	50	0.5	6
2752	51.6	54.8	55.2	5	11	24	OUTER HWY 18 S	0	591	45	0	99.2%	0.7%	0.1%	76.4%	11.5%	12.0%	1	Soft	50	0.5	6
2753	68.0	72.7	73.1	80	172	371	N EDGEHILL DR	0	12,038	35	0	96.8%	1.7%	11.6%	66.6%	10.2%	22.2%	2	Soft	50	0.5	20
2754	57.2	62.3	62.4	16	33	72	W OLIVE ST	0	2,528	35	0	97.8%	1.4%	0.8%	65.2%	10.8%	22.7%	1	Soft	50	0.5	6
2755	48.8	53.7	53.9	4	9	20	TERRACINA BLVD	0	442	35	0	96.6%	2.2%	1.2%	70.1%	7.4%	22.5%	2	Soft	50	0.5	20
2756	52.2	57.0	57.3	7	15	33	W OLIVE AVE	0	1,142	35	0	98.1%	1.1%	0.7%	67.7%	9.8%	22.5%	1	Soft	50	0.5	6
2757	56.6	61.3	61.6	14	30	64	TERRACINA BLVD	0	1,584	45	0	97.6%	1.5%	0.9%	68.9%	9.3%	21.9%	1	Soft	50	0.5	6
2758	71.4	76.2	76.5	135	292	628	S GROVE AVE	0	31,388	40	0	90.3%	3.6%	6.1%	66.7%	10.8%	22.5%	2	Soft	50	0.5	20
2759	73.8	78.7	79.1	201	433	933	S GROVE AVE	0	33,987	50	0	89.0%	3.6%	7.4%	65.4%	11.3%	23.3%	3	Soft	50	0.5	20
2760	65.0	69.0	69.4	46	99	212	E PHILADELPHIA ST	0	9,116	40	0	92.4%	3.9%	3.7%	72.0%	11.1%	16.9%	2	Soft	50	0.5	20
2761	68.5	72.6	73.0	80	172	370	E PHILADELPHIA ST	0	9,684	50	0	97.5%	5.0%	7.5%	70.6%	11.6%	17.8%	2	Soft	50	0.5	20
2762	74.5	79.5	79.8	227	488	1052	S GROVE AVE	0	36,841	50	0	87.3%	4.1%	8.6%	65.1%	11.0%	23.9%	3	Soft	50	0.5	32
2763	73.5	78.4	78.7	190	410	884	S GROVE AVE	0	33,791	50	0	89.8%	3.8%	6.4%	66.2%	11.1%	22.7%	3	Soft	50	0.5	32
2764	66.2	70.8	71.2	57	122	263	E FRANCIS ST	0	45,284	45	0	98.0%	1.2%	0.7%	71.9%	10.4%	25.4%	1	Soft	50	0.5	6
2765	66.5	70.4	70.8	57	122	264	E FRANCIS ST	0	7,136	45	0	86.7%	5.4%	7.9%	71.9%	12.3%	15.9%	2	Soft	50	0.5	20
2766	65.3	68.7	69.3	45	97	209	E WALNUT ST	0	9,971	45	0	95.9%	2.1%	2.0%	72.6%	14.2%	13.2%	2	Soft	50	0.5	20
2767	62.4	67.5	67.8	36	77	167	E WALNUT ST	0	5,915	45	0	97.5%	1.5%	1.0%	62.1%	12.9%	25.0%	2	Soft	50	0.5	20
2768	69.1	73.9	74.2	95	205	442	S GROVE AVE	0	24,262	40	0	93.4%	3.0%	3.7%	66.8%	11.3%	21.9%	2	Soft	50	0.5	20
2769	58.4	62.8	63.2	18	38	82	STATE HIGHWAY 189	0	4,255	30	0	96.2%	0.9%	2.9%	69.5%	11.2%	19.3%	1	Soft	50	0.5	6
2770	65.9	71.3	71.6	63	137	295	N STATE ST	0	11,565	40	0	93.9%	2.0%	4.1%	63.6%	9.2%	27.2%	1	Soft	50	0.5	6
2771	63.9	68.7	69.0	43	93	200	DARBY ST	0	5,532	45	0	92.4%	3.5%	4.0%	65.9%	11.6%	22.5%	1	Soft	50	0.5	6
2772	60.8	66.3	66.6	30	64	137	DARBY ST	0	4,222	35	0	92.3%	3.5%	4.2%	59.9%	12.0%	28.1%	1	Soft	50	0.5	6
2773	71.7	77.4	77.7	163	352	758	US HIGHWAY 395	0	13,290	55	0	74.0%	17.8%	8.1%	58.2%	10.9%	30.9%	1	Soft	50	0.5	20
2774	64.9	69.3	69.7	48	103	222	AIR BASE RD	0	9,804	35	0	90.9%	5.6%	3.5%	63.2%	13.4%	25.5%	1	Soft	50	0.5	6
2775	64.9	68.5	68.9	42	91	197	CHINO CORONA RD	0	5,352	45	0	98.4%	4.8%	6.8%	75.2%	10.1%	14.7%	1	Soft	50	0.5	6
2776	63.8	68.8	69.1	44	94	202	DALE EVANS PKWY	0	4,969	55	0	97.3%	1.8%	0.8%	65.7%	9.8%	24.5%	1	Soft	50	0.5	6
2777	66.2	71.2	71.5	63	136	292	WAALEW RD	0	8,142	55	0	96.8%	1.6%	1.6%	65.7%	10.4%	23.9%	1	Soft	50	0.5	6
2778	67.1	71.9	72.3	71	153	330	CAJON BLVD	0	8,020	55	0	93.3%	2.8%	3.9%	65.5%	12.2%	22.4%	1	Soft	50	0.5	6
2779	64.2	68.9	69.2	44	96	206	N STATE ST	0	8,758	40	0	95.1%	1.7%	3.2%	67.8%	10.7%	21.5%	1	Soft	50	0.5	6
2780	59.7	64.8	64.9	23	49	106	W HIGHLAND AVE	0	3,082	45	0	97.3%	1.4%	1.3%	70.8%	5.0%	24.2%	2	Soft	50	0.5	20
2781	64.7	69.7	70.0	50	107	230	DALE EVANS PKWY	0	5,737	55	0	96.5%	1.9%	1.5%	66.1%	10.4%	23.6%	1	Soft	50	0.5	6
2782	65.3	69.4	69.8	48	104	224	E PHILADELPHIA ST	0	9,967	40	0	91.7%	3.6%	4.7%	71.8%	10.9%	17.3%	1	Soft	50	0.5	6
2783	61.4	66.3	66.6	30	64	137	GLEN HELEN PKY	0	8,820	40	0	92.8%	3.0%	4.2%	67.8%	8.2%	24.0%	2	Soft	50	0.5	20
2784	62.3	67.8	68.1	35	75	165	KIOWA RD	0	5,018	50	0	98.0%	1.2%	0.7%	63.8%	10.0%	25.4%	1				

2845	48.1	52.4	52.8	4	8	17	STATE HIGHWAY 173	0	527	25	0	94.3%	3.3%	2.5%	69.3%	11.9%	18.8%	1	Soft	50	0.5	6	
2846	66.7	71.2	71.5	63	135	291	W LUGONIA AVE	0	14,771	45	0	96.9%	1.4%	1.6%	70.8%	9.4%	19.8%	2	Soft	50	0.5	20	
2847	61.0	65.4	65.7	26	56	120	THUNDERBIRD RD	0	3,594	50	0	98.6%	0.8%	0.6%	70.1%	10.6%	19.3%	1	Soft	50	0.5	6	
2848	57.2	62.4	62.8	17	36	77	CACTUS RD	0	1,216	45	0	93.3%	2.8%	3.9%	59.8%	13.8%	26.4%	1	Soft	50	0.5	6	
2849	60.7	65.9	66.2	28	61	129	COTTONWOOD AVE	0	1,151	50	0	97.9%	1.1%	1.0%	63.1%	11.5%	25.4%	1	Soft	50	0.5	6	
2850	68.5	73.5	73.8	90	193	416	RANCHERO RD	0	12,307	55	0	95.6%	1.6%	2.8%	65.2%	11.0%	24.0%	2	Soft	50	0.5	20	
2851	53.3	57.6	57.9	8	17	36	SENECA RD	0	998	40	0	97.6%	1.6%	0.8%	70.9%	9.9%	19.2%	1	Soft	50	0.5	6	
2852	60.6	65.6	66.0	27	58	125	COTTONWOOD AVE	0	3,333	50	0	98.5%	1.1%	0.4%	64.2%	11.5%	24.3%	1	Soft	50	0.5	6	
2853	58.5	62.7	63.0	17	37	80	MESQUITE ST	0	2,494	45	0	97.7%	1.4%	0.9%	71.0%	11.1%	17.9%	1	Soft	50	0.5	6	
2854	58.0	63.2	63.4	18	39	84	COTTONWOOD AVE	0	1,820	50	0	98.4%	1.2%	0.4%	66.0%	8.2%	25.8%	1	Soft	50	0.5	6	
2855	61.0	66.0	66.3	28	61	131	COTTONWOOD AVE	0	3,738	50	0	98.7%	1.0%	0.3%	67.4%	8.7%	23.9%	1	Soft	50	0.5	6	
2856	66.3	71.0	71.3	61	131	283	N GROVE AVE	0	17,681	40	0	96.9%	1.5%	1.6%	68.7%	9.7%	21.6%	2	Soft	50	0.5	20	
2857	64.0	68.5	68.8	41	89	192	ARROW RTE	0	7,507	45	0	96.2%	1.7%	2.1%	71.5%	8.8%	19.7%	1	Soft	50	0.5	6	
2858	60.1	64.0	64.5	21	46	99	E ARROW HIGHWAY	0	5,707	35	0	96.7%	1.8%	1.5%	71.8%	11.8%	16.4%	1	Soft	50	0.5	6	
2859	65.5	70.1	70.5	54	116	250	N GROVE AVE	0	15,970	40	0	97.4%	1.4%	1.1%	67.9%	11.0%	21.1%	2	Soft	50	0.5	20	
2860	61.7	66.6	67.0	31	68	146	OF THE WORLD HIGHW	0	4,521	45	0	96.7%	1.3%	2.0%	65.5%	11.2%	23.3%	1	Soft	50	0.5	6	
2861	67.9	72.9	73.2	82	177	382	BASELINE ST	0	21,732	45	0	97.9%	1.1%	1.0%	65.5%	10.4%	24.1%	2	Soft	50	0.5	20	
2862	58.7	62.6	63.0	17	37	79	E HIGHLAND AVE	0	5,980	35	0	99.1%	0.8%	0.2%	73.2%	10.7%	16.1%	2	Soft	50	0.5	20	
2863	66.9	71.5	71.8	66	143	308	N GROVE AVE	0	19,584	40	0	96.6%	1.7%	1.7%	68.3%	10.4%	21.3%	2	Soft	50	0.5	20	
2864	58.4	63.0	63.2	18	38	82	BROOKSIDE AVE	0	4,782	35	0	98.1%	1.3%	0.6%	71.2%	8.0%	20.7%	1	Soft	50	0.5	6	
2865	57.7	62.2	62.5	16	34	74	LAKESIDE AVE	0	4,132	35	0	98.0%	1.4%	0.6%	69.1%	11.0%	19.9%	1	Soft	50	0.5	6	
2866	61.3	66.4	66.7	30	65	140	COTTONWOOD AVE	0	3,951	50	0	98.5%	1.1%	0.4%	65.2%	10.2%	24.5%	1	Soft	50	0.5	6	
2867	63.2	67.5	67.8	36	77	166	E 8TH ST	0	5,903	45	0	95.7%	1.8%	2.5%	70.8%	10.6%	18.6%	1	Soft	50	0.5	6	
2868	65.2	69.3	69.7	48	103	222	MARIPOSA RD	0	9,251	40	0	93.7%	1.7%	4.6%	70.4%	12.1%	17.5%	2	Soft	50	0.5	20	
2869	66.3	71.6	71.9	67	145	313	COTTONWOOD AVE	0	12,434	50	0	98.7%	0.9%	0.4%	61.3%	11.8%	27.1%	1	Soft	50	0.5	6	
2870	74.5	79.6	80.0	231	497	1071	BEAR VALLEY RD	0	75,462	40	0	90.5%	1.7%	2.5%	69.0%	11.6%	25.0%	1	Soft	50	0.5	20	
2871	62.8	67.5	67.9	36	78	167	COTTONWOOD AVE	0	5,269	50	0	98.0%	1.2%	0.8%	67.4%	10.8%	21.8%	1	Soft	50	0.5	6	
2872	50.2	53.4	53.9	4	9	20	SULTANA ST	0	602	40	0	99.3%	0.7%	0.1%	76.0%	11.6%	12.4%	1	Soft	50	0.5	6	
2873	64.0	68.5	68.8	42	90	194	N GROVE AVE	0	11,331	40	0	97.4%	1.5%	1.1%	68.4%	12.1%	19.5%	2	Soft	50	0.5	20	
2874	66.2	71.5	71.8	66	143	307	COTTONWOOD AVE	0	12,501	50	0	98.9%	0.8%	0.3%	61.8%	12.0%	26.2%	1	Soft	50	0.5	6	
2875	61.0	66.0	66.2	28	60	130	EUCALYPTUS ST	0	3,261	45	0	95.0%	1.6%	3.3%	69.5%	6.6%	23.9%	1	Soft	50	0.5	6	
2876	65.8	70.9	71.2	60	130	281	COTTONWOOD AVE	0	10,957	50	0	98.6%	0.9%	0.4%	62.8%	11.9%	25.3%	1	Soft	50	0.5	6	
2877	70.9	75.9	76.3	131	282	606	MAIN ST	0	22,654	50	0	93.8%	1.8%	4.4%	64.3%	11.1%	24.6%	2	Soft	50	0.5	20	
2878	66.3	71.3	71.6	64	137	295	TENNESSEE ST	0	15,088	40	0	95.8%	1.6%	2.6%	65.5%	10.7%	23.8%	2	Soft	50	0.5	20	
2879	64.6	69.6	69.9	49	107	230	TENNESSEE ST	0	11,105	40	0	96.4%	1.5%	2.1%	65.2%	10.9%	24.0%	2	Soft	50	0.5	20	
2880	65.5	70.7	71.0	53	114	246	W REDLANDS BLVD	0	9,776	45	0	97.9%	1.7%	2.5%	69.0%	10.9%	21.0%	2	Soft	50	0.5	20	
2881	66.7	71.0	71.3	61	132	285	BASELINE RD	0	15,789	45	0	97.7%	1.2%	1.1%	70.6%	10.4%	19.0%	2	Soft	50	0.5	20	
2882	63.8	67.9	68.2	38	82	177	19TH ST	0	9,085	45	0	98.6%	0.9%	0.5%	72.2%	10.5%	17.3%	2	Soft	50	0.5	20	
2883	61.2	65.5	65.9	27	58	124	SAPPHIRE ST	0	6,336	40	0	97.9%	1.3%	0.7%	68.8%	11.7%	19.5%	1	Soft	50	0.5	6	
2884	66.0	71.1	71.5	63	135	290	COTTONWOOD AVE	0	11,675	50	0	98.7%	0.9%	0.4%	63.1%	11.8%	25.1%	1	Soft	50	0.5	6	
2885	52.1	56.1	56.6	6	14	30	WILLOW ST	0	861	35	0	96.8%	1.2%	1.9%	68.3%	14.7%	17.0%	1	Soft	50	0.5	6	
2886	62.3	67.0	67.3	33	71	153	KIOWA RD	0	6,579	45	0	98.6%	1.0%	0.4%	68.0%	10.8%	21.2%	1	Soft	50	0.5	6	
2887	55.6	60.2	60.6	12	25	54	RANCHERIAS RD	0	1,380	45	0	98.6%	0.9%	0.5%	67.0%	11.8%	21.2%	1	Soft	50	0.5	6	
2888	63.8	68.8	69.0	43	92	199	5TH ST	0	8,246	45	0	97.6%	1.4%	1.0%	68.4%	8.1%	23.5%	2	Soft	50	0.5	20	
2889	65.0	69.8	70.1	51	109	236	CAJON BLVD	0	4,808	55	0	98.2%	1.1%	4.1%	66.8%	11.2%	21.9%	1	Soft	50	0.5	6	
2890	50.8	56.5	56.6	6	13	29	BON VIEW AVE	0	45	339	45	0	95.7%	1.9%	2.4%	68.7%	16.4%	25.6%	1	Soft	50	0.5	6
2891	57.2	62.4	62.6	16	35	75	RANCHO RD	0	771	55	0	90.8%	5.5%	3.7%	66.8%	7.4%	25.8%	2	Soft	50	0.5	20	
2892	71.9	77.6	77.9	167	360	776	US HIGHWAY 395	0	14,047	55	0	74.7%	16.6%	8.7%	59.3%	11.0%	29.7%	1	Soft	50	0.5	6	
2893	52.7	54.3	55.5	5	12	25	BON VIEW AVE	0	392	45	0	90.8%	4.8%	4.4%	73.8%	21.2%	5.0%	1	Soft	50	0.5	6	
2894	69.2	74.1	74.4	99	213	458	BASELINE ST	0	28,763	45	0	97.9%	1.1%	1.0%	66.2%	9.9%	23.8%	2	Soft	50	0.5	6	
2895	51.4	54.9	55.3	5	11	24	DEL ORO RD	0	565	45	0	99.2%	0.8%	0.1%	75.5%	10.5%	14.0%	1	Soft	50	0.5	6	
2896	60.4	65.0	65.4	25	53	114	TENNESSEE ST	0	6,654	35	0	97.5%	1.1%	1.3%	68.0%	11.1%	21.0%	1	Soft	50	0.5	6	
2897	51.4	55.8	56.1	6	13	28	S BON VIEW AVE	0	362	45	0	94.4%	2.9%	2.8%	69.8%	10.8%	19.3%	1	Soft	50	0.5	6	
2898	52.0	53.6	54.8	5	10	22	S BON VIEW AVE	0	327	45	0	91.3%	3.6%	5.1%	73.9%	21.2%	4.8%	1	Soft	50	0.5	6	
2899	62.0	66.7	67.0	31	68	146	S SAN MATEO ST	0	10,243	35	0	97.8%	1.3%	0.9%	68.5%	9.8%	21.7%	2	Soft	50	0.5	20	
2900	57.1	61.7	62.0	15	32	68	BROOKSIDE AVE	0	3,522	35	0	97.9%	1.5%	0.6%	69.5%	10.9%	21.0%	1	Soft	50	0.5	6	
2901	64.3	69.2	69.4	46	98	212	5TH ST	0	8,949	45	0	97.4%	1.5%	1.1%	68.4%	8.4%	23.2%	3	Soft	50	0.5	32	
2902	60.9	65.5	65.8	26	56	121	KIOWA RD	0	4,527	45	0	98.2%	1.1%	0.6%	69.7%	9.4%	21.0%	1	Soft	50	0.5	6	
2903	70.8	75.7	76.0	126	271	583	HAPPY TRAILS HIGHWAY	0	19,203	60	0	97.1%	1.4%	1.5%	67.4%	9.6%	23.0%	2	Soft	50	0.5	6	
2904	59.3	63.8	64.1	20	44	94	KIOWA RD	0	2,898	45	0	97.5%	1.5%	1.1%	69.3%	10.4%	20.3%	1	Soft	50	0.5	6	
2905	61.6	66.3	66.6	30	64	137	MAUNA LOA ST	0	3,450	50	0	96.7%	1.3%	1.9%	68.8%	9.4%	21.7%	1	Soft	50	0.5	6	
2906	56.8	61.0	61.3	13	28	61	W COLTON AVE	0	3,227	35	0	98.0%	1.3%	0.7%	72.9%	8.6%	18.5%	2	Soft	50	0.5	20	
2907	47.8	50.7	51.3	3	6	13	OTTAWA RD	0	389	35	0	96.7%	2.8%	0.5%	76.9%	12.3%	10.7%	1	Soft	50	0.5	6	
2908	57.1	62.1	62.4	16	33	72	STODDARD WELLS RD	0	681	50	0	86.9%	5.2%	7.9%	66.8%	8.4%	24.8%	1	Soft	50	0.5	6	
2909	66.5	70.9	71.3	61	131	282	E HOLT BLVD	0	17,679	35	0	93.3%	3.4%	3.3%	70.5%	9.8%	19.6%	2	Soft	50	0.5	20	
2910	54.5	58.5	59.1	9	20	44	S BON VIEW AVE	0	40	40	0	96.9%	1.7%	1.4%	70.7%	16.9%	18.7%	1	Soft	50	0.5	6	
2911	71.0	75.9	76.2	130	2																		

2971	61.5	66.3	66.7	30	64	139	S CAMPUS AVE	0	6,109	35	0	94.6%	2.5%	2.9%	66.5%	10.9%	22.7%	1	Soft	50	0.5	6
2972	59.9	63.6	64.1	20	43	93	E STATE ST	0	3,326	35	0	91.1%	4.7%	4.2%	72.5%	12.7%	14.7%	1	Soft	50	0.5	6
2973	58.0	61.4	61.8	14	31	66	E ONTARIO BLVD	0	3,284	35	0	95.7%	2.6%	1.7%	77.4%	9.4%	13.2%	1	Soft	50	0.5	6
2974	61.7	65.9	66.2	28	60	130	N CAMPUS AVE	0	7,135	40	0	98.1%	1.2%	0.7%	71.0%	10.8%	18.2%	2	Soft	50	0.5	20
2975	70.7	74.9	75.3	112	242	521	E FOOTHILL BLVD	0	32,032	45	0	97.1%	1.3%	1.5%	65.4%	11.1%	23.6%	2	Soft	50	0.5	20
2976	52.1	56.2	56.5	6	14	29	TEXAS ST	0	1,062	35	0	97.0%	2.4%	0.6%	72.8%	10.1%	17.1%	2	Soft	50	0.5	6
2977	51.7	56.1	56.3	6	13	28	N CENTER ST	0	2,186	25	0	97.5%	1.9%	0.6%	73.1%	7.8%	19.1%	1	Soft	50	0.5	6
2978	60.6	65.0	65.3	24	53	113	W REDLANDS BLVD	0	6,028	35	0	96.4%	1.8%	1.8%	70.8%	9.3%	19.9%	2	Soft	50	0.5	20
2979	56.3	60.6	60.9	12	27	58	TEXAS ST	0	2,869	35	0	97.6%	1.7%	0.6%	71.9%	9.0%	19.1%	1	Soft	50	0.5	6
2980	57.3	61.4	61.7	14	30	65	W COLTON AVE	0	3,804	35	0	98.2%	1.3%	0.5%	73.2%	9.3%	17.5%	1	Soft	50	0.5	6
2981	61.9	66.4	66.8	30	66	141	N CAMPUS AVE	0	7,551	40	0	98.1%	1.1%	0.8%	68.9%	10.8%	20.3%	2	Soft	50	0.5	20
2982	52.3	58.0	58.2	8	18	38	OASIS RD	0	634	45	0	98.2%	1.3%	0.5%	60.6%	8.9%	30.5%	1	Soft	50	0.5	6
2983	71.3	76.5	76.7	141	303	653	PALMDALE RD	0	9,383	55	0	68.3%	15.9%	15.8%	65.9%	8.6%	25.5%	1	Soft	50	0.5	6
2984	57.1	61.1	61.4	13	29	62	TEXAS ST	0	2,918	35	0	96.9%	1.6%	1.5%	74.5%	8.5%	17.0%	1	Soft	50	0.5	6
2985	66.7	71.2	71.5	63	135	292	W LUGONIA AVE	0	17,257	40	0	95.9%	1.8%	2.2%	69.7%	10.1%	20.2%	2	Soft	50	0.5	20
2986	64.3	69.9	70.1	51	109	235	W SAN BERNARDINO AVE	0	8,544	45	0	96.9%	1.4%	1.7%	63.1%	8.5%	28.4%	1	Soft	50	0.5	6
2987	68.8	68.6	68.9	42	90	195	N CAMPUS AVE	0	12,304	40	0	98.6%	0.9%	0.5%	68.5%	9.1%	22.4%	2	Soft	50	0.5	20
2988	56.7	61.2	61.5	14	29	63	S SAN MATEO ST	0	4,957	30	0	98.6%	0.9%	0.6%	68.8%	11.1%	20.1%	1	Soft	50	0.5	6
2989	61.9	66.2	66.6	30	64	137	W CYPRESS AVE	0	5,707	45	0	98.4%	1.0%	0.6%	70.4%	10.2%	19.4%	2	Soft	50	0.5	20
2990	51.1	54.9	55.2	5	11	24	S CENTER ST	0	1,864	25	0	97.5%	1.9%	0.6%	75.2%	9.1%	15.7%	1	Soft	50	0.5	6
2991	56.0	60.5	60.8	12	26	57	BROOKSIDE AVE	0	3,622	30	0	97.1%	2.1%	0.8%	70.3%	9.6%	20.1%	1	Soft	50	0.5	6
2992	58.9	63.9	64.1	20	44	94	GLEN HELEN PKY	0	2,473	40	0	94.1%	2.7%	3.3%	68.6%	7.3%	24.1%	1	Soft	50	0.5	6
2993	59.0	64.1	64.3	21	45	97	CAJON BLVD	0	1,895	40	0	90.7%	3.6%	5.7%	66.6%	9.1%	24.3%	2	Soft	50	0.5	6
2994	50.9	56.0	56.4	6	13	29	STATE HIGHWAY 173	0	1,090	20	0	94.6%	1.2%	4.2%	61.9%	13.0%	25.1%	1	Soft	50	0.5	6
2995	54.4	59.7	60.0	11	23	50	OASIS RD	0	981	45	0	97.8%	1.4%	0.8%	63.2%	10.4%	26.5%	1	Soft	50	0.5	6
2996	53.9	59.2	59.5	10	21	46	OASIS RD	0	605	45	0	94.1%	2.3%	3.6%	64.9%	8.6%	26.5%	1	Soft	50	0.5	6
2997	38.5	38.5	40.4	1	1	2	LA MESA RD	0	26	45	0	98.4%	0.9%	0.7%	75.0%	25.0%	0.1%	1	Soft	50	0.5	6
2998	71.5	76.6	76.9	144	310	668	PALMDALE RD	0	23,187	50	0	89.3%	6.2%	4.5%	64.9%	10.3%	24.8%	2	Soft	50	0.5	20
2999	72.7	78.6	78.9	195	421	907	STATE HIGHWAY 138	0	11,365	55	0	70.2%	6.5%	23.3%	57.4%	10.4%	32.2%	1	Soft	50	0.5	6
3000	73.0	78.8	79.0	200	431	928	STATE HIGHWAY 138	0	12,849	55	0	72.6%	6.0%	21.4%	58.2%	10.7%	31.1%	1	Soft	50	0.5	6
3001	55.6	60.8	61.0	13	27	58	GOSS RD	0	909	45	0	94.4%	2.2%	3.4%	65.6%	9.0%	25.5%	1	Soft	50	0.5	6
3002	64.9	69.5	69.8	49	105	227	W VALLEY BLVD	0	7,903	50	0	97.2%	1.5%	1.2%	68.4%	10.4%	21.1%	2	Soft	50	0.5	20
3003	67.1	71.9	72.2	70	151	325	PEYTON DR	0	15,737	45	0	96.8%	1.6%	1.6%	66.6%	11.0%	22.4%	3	Soft	50	0.5	32
3004	67.6	72.5	72.8	76	165	355	PHELAN RD	0	10,232	55	0	95.8%	1.7%	2.5%	66.4%	10.5%	23.1%	1	Soft	50	0.5	6
3005	59.2	63.9	64.3	21	45	97	S CAMPUS AVE	0	4,257	35	0	96.0%	2.0%	1.9%	65.9%	12.5%	21.7%	2	Soft	50	0.5	20
3006	59.7	64.5	64.7	22	48	103	E FRANCIS ST	0	4,125	35	0	94.6%	2.6%	2.7%	67.9%	10.6%	21.4%	1	Soft	50	0.5	6
3007	66.4	70.3	70.8	56	122	262	E WALNUT ST	0	12,846	45	0	96.0%	2.0%	2.0%	71.5%	12.2%	16.3%	2	Soft	50	0.5	20
3008	56.3	60.9	61.2	13	28	60	E 19TH ST	0	3,194	35	0	98.6%	0.9%	0.4%	69.2%	10.1%	20.7%	2	Soft	50	0.5	20
3009	46.4	51.4	51.7	3	7	14	MOUNTAIN RD	0	147	45	0	97.3%	1.5%	1.2%	65.5%	10.4%	24.1%	1	Soft	50	0.5	6
3010	59.8	63.4	63.9	20	42	91	VALLEY BLVD	0	6,258	35	0	97.9%	1.1%	0.9%	73.6%	12.4%	14.1%	2	Soft	50	0.5	20
3011	69.8	74.1	74.4	98	211	455	E JURUPA ST	0	19,828	40	0	87.9%	5.6%	6.6%	71.7%	9.7%	18.6%	3	Soft	50	0.5	32
3012	72.7	78.6	78.9	195	421	906	STATE HIGHWAY 138	0	11,512	55	0	70.6%	6.4%	23.0%	57.5%	10.4%	32.1%	1	Soft	50	0.5	6
3013	56.1	61.0	61.3	13	28	61	S SULTANA AVE	0	1,757	35	0	94.6%	2.4%	2.9%	65.2%	11.7%	23.1%	1	Soft	50	0.5	6
3014	47.3	52.6	52.7	4	8	16	S SULTANA AVE	0	236	35	0	93.4%	4.3%	2.3%	69.7%	4.0%	26.3%	1	Soft	50	0.5	6
3015	54.9	60.2	60.4	21	45	98	N LINDEN AVE	0	2,465	45	0	94.4%	3.7%	2.0%	67.7%	11.6%	20.7%	1	Soft	50	0.5	6
3016	51.6	55.5	56.0	6	13	27	W BOHNET AVE	0	1,113	30	0	96.3%	2.4%	1.3%	72.7%	13.7%	21.2%	2	Soft	50	0.5	6
3017	60.5	65.4	65.7	26	56	120	WILSON AVE	0	4,435	45	0	99.0%	0.8%	0.3%	66.8%	9.5%	23.7%	2	Soft	50	0.5	20
3018	63.4	68.4	68.7	41	89	191	CERRY AVE	0	8,764	40	0	96.6%	1.6%	1.8%	65.6%	10.4%	24.0%	2	Soft	50	0.5	20
3019	58.3	62.8	63.1	17	38	81	NAVAJO RD	0	3,412	40	0	97.9%	1.7%	0.5%	69.0%	11.2%	19.8%	1	Soft	50	0.5	6
3020	54.0	58.4	58.8	9	19	42	NAVAJO RD	0	1,122	40	0	96.5%	2.6%	0.8%	68.7%	11.6%	19.7%	1	Soft	50	0.5	6
3021	55.4	59.9	60.2	11	24	52	NAVAJO RD	0	1,254	45	0	97.3%	2.2%	0.5%	70.6%	9.5%	19.9%	1	Soft	50	0.5	6
3022	52.2	57.0	57.2	7	15	33	NAVAJO RD	0	591	45	0	97.3%	2.2%	0.5%	69.2%	8.3%	22.5%	1	Soft	50	0.5	6
3023	59.7	64.2	64.5	22	47	100	NAVAJO RD	0	3,646	45	0	98.5%	1.2%	0.3%	69.5%	10.3%	20.1%	1	Soft	50	0.5	6
3024	53.7	58.3	58.6	9	19	40	RAMONA AVE	0	909	45	0	98.4%	1.3%	0.2%	69.3%	9.3%	21.4%	1	Soft	50	0.5	6
3025	61.3	66.6	66.0	27	58	125	THUNDERBIRD RD	0	3,863	50	0	98.4%	1.0%	0.5%	70.9%	10.4%	18.7%	1	Soft	50	0.5	6
3026	59.9	60.5	60.8	12	26	57	NAVAJO RD	0	1,752	40	0	96.6%	2.6%	0.8%	67.5%	11.8%	20.7%	1	Soft	50	0.5	6
3027	56.0	60.2	60.6	12	26	55	NAVAJO RD	0	1,464	45	0	98.4%	0.9%	0.7%	69.8%	11.6%	18.6%	1	Soft	50	0.5	6
3028	63.4	68.3	68.7	41	88	189	NAVAJO RD	0	11,120	40	0	98.3%	1.2%	0.5%	65.7%	11.1%	23.2%	2	Soft	50	0.5	20
3029	62.8	67.8	68.1	37	80	173	NAVAJO RD	0	9,748	40	0	98.3%	1.2%	0.5%	65.7%	10.8%	23.5%	2	Soft	50	0.5	20
3030	61.0	65.9	66.2	28	60	130	NAVAJO RD	0	6,361	40	0	98.1%	1.4%	0.5%	66.2%	10.5%	23.3%	2	Soft	50	0.5	20
3031	68.0	72.9	73.2	81	175	378	STATE HIGHWAY 18	0	14,496	50	0	96.3%	1.7%	2.0%	66.2%	10.5%	23.4%	2	Soft	50	0.5	20
3032	59.9	64.3	64.7	22	48	103	NAVAJO RD	0	3,738	45	0	98.7%	0.9%	0.4%	68.4%	11.5%	20.1%	2	Soft	50	0.5	20
3033	58.3	63.2	63.6	19	40	86	S SULTANA AVE	0	1,882	35	0	89.9%	3.6%	6.5%	66.4%	10.3%	23.3%	1	Soft	50	0.5	6
3034	59.8	64.3	64.7	22	48	103	NAVAJO RD	0	3,738	45	0	98.7%	0.9%	0.4%	68.4%	11.5%	20.1%	1	Soft	50	0.5	6
3035	69.5	74.7	75.0	108	233	502	BEAR VALLEY RD	0	11,186	55	0	90.1%	3.0%	6.9%	63.0%	11.3%	25.7%	2	Soft	50	0.5	20
3036	66.2	70.9	71.2	60	130	280	NAVAJO RD	0	11,547	50	0	98.2%	1.1%	0.7%	67.4%	10.7%	21.2%	2	Soft	50	0.5	20
3037	66.0	71.0	71.3	61	131	283	NAVAJO RD</															

3097	58.2	63.0	63.3	18	38	83	W CRESCENT AVE	0	5,374	30	0	96.6%	2.1%	1.3%	67.8%	10.2%	22.0%	1	Soft	50	0.5	6
3098	64.3	68.3	68.6	40	87	188	ROCHESTER AVE	0	6,555	45	0	93.7%	3.0%	3.2%	73.8%	9.3%	17.0%	2	Soft	50	0.5	20
3099	66.4	71.0	71.3	61	132	285	THRUSH RD	0	7,376	45	0	88.3%	4.4%	7.3%	67.4%	11.8%	20.8%	1	Soft	50	0.5	6
3100	66.4	70.3	70.7	56	120	259	E PHILADELPHIA ST	0	6,347	50	0	87.7%	5.9%	6.3%	72.4%	11.7%	15.9%	2	Soft	50	0.5	20
3101	63.5	68.7	68.9	42	91	159	ADELANTO RD	0	3,454	55	0	93.6%	2.4%	4.0%	66.6%	7.9%	25.4%	2	Soft	50	0.5	20
3102	69.3	73.9	74.3	96	203	417	AN TIMOTEO CANYON RI	0	16,556	55	0	90.2%	2.2%	1.5%	68.1%	11.2%	20.8%	1	Soft	50	0.5	6
3103	50.4	56.0	56.1	6	13	28	ADELANTO RD	0	687	35	0	97.6%	1.3%	1.1%	67.1%	3.6%	29.3%	1	Soft	50	0.5	6
3104	50.4	56.0	56.1	6	13	28	W PERIMETER RD	0	687	35	0	97.6%	1.3%	1.1%	67.1%	3.6%	29.3%	1	Soft	50	0.5	6
3105	51.4	54.6	55.1	5	11	23	S CENTER ST	0	1,924	25	0	97.5%	1.7%	0.8%	76.6%	11.7%	11.7%	1	Soft	50	0.5	6
3106	49.5	53.3	53.7	4	9	19	W PALM AVE	0	1,002	30	0	98.4%	1.4%	0.3%	74.5%	10.3%	15.2%	1	Soft	50	0.5	6
3107	59.0	63.7	64.0	20	43	92	CAJON ST	0	7,230	30	0	97.7%	1.4%	0.9%	67.6%	10.8%	21.6%	1	Soft	50	0.5	6
3108	41.8	44.8	45.5	1	3	5	E OLIVE AVE	0	192	30	0	99.3%	0.6%	0.1%	72.6%	16.2%	11.2%	1	Soft	50	0.5	6
3109	66.6	71.1	71.5	63	135	291	W KENDALL DR	0	12,729	50	0	98.2%	1.1%	0.7%	68.1%	12.1%	19.8%	2	Soft	50	0.5	20
3110	58.7	62.9	63.3	18	38	83	BAKER AVE	0	4,291	35	0	96.9%	1.6%	1.4%	71.6%	10.3%	18.0%	1	Soft	50	0.5	6
3111	58.1	62.7	63.0	17	37	79	BAKER AVE	0	3,379	35	0	96.4%	1.7%	1.9%	68.8%	10.1%	21.2%	1	Soft	50	0.5	6
3112	65.6	69.8	70.2	51	111	238	ARROW RTE	0	11,004	45	0	96.4%	1.7%	1.9%	72.2%	9.4%	18.4%	2	Soft	50	0.5	20
3113	72.2	77.5	77.8	165	355	765	US HIGHWAY 395	0	22,954	45	0	81.0%	10.2%	8.7%	62.6%	11.5%	25.9%	2	Soft	50	0.5	20
3114	61.9	66.6	66.9	31	67	143	CAJON RD	0	2,430	55	0	93.9%	2.3%	3.8%	69.3%	8.7%	22.0%	1	Soft	50	0.5	6
3115	73.4	78.9	79.2	206	445	958	US HIGHWAY 395	0	23,797	55	0	83.3%	9.5%	7.2%	60.0%	11.6%	28.3%	2	Soft	50	0.5	20
3116	57.8	62.2	62.6	16	34	74	OTTAWA RD	0	3,396	35	0	97.1%	1.3%	1.6%	69.2%	10.8%	20.0%	1	Soft	50	0.5	6
3117	60.8	65.0	65.4	25	53	114	THUNDERBIRD RD	0	3,356	50	0	98.3%	1.1%	0.7%	71.2%	10.4%	18.4%	1	Soft	50	0.5	6
3118	57.0	61.5	61.8	14	31	66	E REDLANDS BLVD	0	4,627	30	0	98.0%	1.1%	1.0%	71.1%	8.4%	20.5%	2	Soft	50	0.5	20
3119	39.0	43.1	43.4	1	2	4	6TH ST	0	87	30	0	98.0%	1.7%	0.3%	72.7%	10.3%	17.0%	1	Soft	50	0.5	6
3120	58.2	63.4	63.7	19	41	88	N BAKER AVE	0	3,656	35	0	96.8%	1.6%	1.7%	63.4%	11.5%	25.1%	2	Soft	50	0.5	20
3121	70.4	74.8	75.2	111	239	514	E 6TH ST	0	23,857	40	0	90.6%	2.5%	7.0%	68.8%	11.2%	19.8%	2	Soft	50	0.5	20
3122	49.6	53.9	53.9	4	9	10	N BAKER AVE	0	586	25	0	97.5%	1.7%	0.5%	74.8%	8.4%	16.8%	2	Soft	50	0.5	20
3123	63.5	67.8	68.2	38	81	175	E 8TH ST	0	6,438	45	0	95.9%	1.9%	2.2%	70.3%	10.6%	19.1%	1	Soft	50	0.5	6
3124	62.5	66.8	67.1	32	70	150	E COLTON AVE	0	9,682	35	0	96.5%	1.5%	1.6%	71.4%	9.7%	18.9%	1	Soft	50	0.5	6
3125	50.0	55.2	55.4	5	11	25	6TH ST	0	698	30	0	95.6%	2.7%	1.8%	67.5%	7.0%	25.4%	1	Soft	50	0.5	6
3126	60.7	65.1	65.4	25	53	114	E 6TH ST	0	4,788	40	0	96.9%	1.5%	1.7%	70.7%	9.9%	19.4%	2	Soft	50	0.5	6
3127	66.7	70.6	70.9	58	124	268	W HIGHLAND AVE	0	8,380	55	0	95.6%	2.0%	2.4%	74.5%	9.8%	15.8%	2	Soft	50	0.5	20
3128	64.2	69.0	69.4	45	98	211	WAALEW RD	0	5,053	55	0	96.8%	1.3%	1.9%	66.1%	11.4%	22.5%	1	Soft	50	0.5	6
3129	70.9	75.9	76.2	130	281	605	FOOTHILL BLVD	0	29,600	50	0	96.8%	1.6%	1.7%	65.1%	10.8%	24.2%	3	Soft	50	0.5	32
3130	72.1	77.2	77.5	157	339	731	FOOTHILL BLVD	0	30,005	55	0	96.3%	1.8%	1.9%	64.5%	11.1%	24.4%	3	Soft	50	0.5	32
3131	68.7	73.3	73.6	87	188	404	MILKLEN AVE	0	17,251	50	0	96.1%	2.1%	1.8%	68.8%	10.5%	20.7%	3	Soft	50	0.5	32
3132	38.9	43.6	43.8	1	2	4	QUARRY RD	0	58	30	0	82.9%	11.8%	5.3%	68.9%	10.2%	20.8%	1	Soft	50	0.5	6
3133	48.8	52.7	53.1	4	8	17	S CENTER ST	0	1,254	25	0	98.3%	1.2%	0.5%	74.8%	9.1%	16.2%	1	Soft	50	0.5	6
3134	52.9	57.7	58.0	8	17	37	W HIGHLAND AVE	0	1,551	35	0	99.0%	0.7%	0.2%	66.8%	10.8%	22.4%	1	Soft	50	0.5	6
3135	57.7	62.3	62.7	16	35	75	CAJON ST	0	5,623	30	0	97.7%	1.5%	0.8%	68.3%	10.7%	21.0%	1	Soft	50	0.5	6
3136	45.5	49.4	49.7	2	5	10	E FERN AVE	0	411	30	0	98.3%	1.5%	0.1%	73.8%	10.4%	15.7%	1	Soft	50	0.5	6
3137	72.5	78.5	78.7	191	412	887	STATE HIGHWAY 138	0	10,258	55	0	80.7%	6.6%	24.7%	56.3%	10.1%	33.6%	1	Soft	50	0.5	6
3138	61.7	66.4	66.8	30	66	141	PHELAN RD	0	3,126	45	0	92.1%	2.9%	5.1%	65.4%	13.3%	21.3%	1	Soft	50	0.5	6
3139	73.4	78.9	79.2	205	442	953	US HIGHWAY 395	0	23,870	55	0	83.3%	9.5%	7.2%	60.4%	11.6%	28.0%	2	Soft	50	0.5	20
3140	73.2	79.1	79.4	212	456	982	US HIGHWAY 395	0	22,542	55	0	83.1%	9.8%	7.1%	55.0%	12.4%	32.6%	1	Soft	50	0.5	20
3141	67.8	73.3	73.6	87	187	402	BEAR VALLEY RD	0	11,593	55	0	96.9%	1.2%	1.9%	61.9%	9.8%	28.3%	2	Soft	50	0.5	20
3142	60.1	65.4	65.4	25	53	115	CARNELIAN ST	0	3,458	55	0	92.5%	1.5%	1.0%	64.5%	11.8%	21.5%	1	Soft	50	0.5	6
3143	46.6	50.8	51.3	6	13	13	HILLSIDE RD	0	341	35	0	98.2%	1.6%	0.2%	68.5%	13.0%	18.5%	1	Soft	50	0.5	6
3144	56.2	61.4	61.7	14	30	65	SYCAMORE ST	0	1,473	45	0	98.2%	0.7%	1.0%	61.6%	12.6%	25.9%	1	Soft	50	0.5	6
3145	67.4	72.4	72.8	77	165	355	CARNELIAN ST	0	19,080	45	0	97.8%	1.3%	1.0%	63.8%	11.8%	24.4%	2	Soft	50	0.5	20
3146	56.8	61.5	61.9	14	31	67	BANYAN ST	0	2,296	40	0	97.9%	1.3%	0.8%	64.0%	14.2%	21.8%	1	Soft	50	0.5	6
3147	57.3	61.9	62.2	15	33	71	W CRESCENT AVE	0	6,568	25	0	96.9%	2.0%	1.1%	68.5%	10.4%	21.1%	1	Soft	50	0.5	6
3148	53.2	57.3	57.6	8	16	35	E CITRUS AVE	0	2,100	30	0	98.1%	1.3%	0.6%	73.8%	8.5%	17.7%	1	Soft	50	0.5	6
3149	58.7	63.4	63.7	19	41	88	W CRESCENT AVE	0	6,333	30	0	97.0%	2.0%	1.1%	68.1%	10.3%	21.6%	1	Soft	50	0.5	6
3150	60.7	65.3	65.7	26	55	119	S BAKER AVE	0	1,770	45	0	84.9%	7.1%	8.1%	68.5%	10.0%	21.5%	2	Soft	50	0.5	20
3151	62.8	67.2	67.5	34	73	157	S BAKER AVE	0	2,761	45	0	83.4%	8.3%	8.3%	71.7%	8.9%	19.4%	2	Soft	50	0.5	20
3152	65.9	69.6	70.0	50	109	204	E FRANCES ST	0	7,146	45	0	88.4%	6.1%	6.5%	73.5%	10.2%	15.2%	2	Soft	50	0.5	20
3153	66.7	70.9	71.3	61	131	283	E PHILADELPHIA ST	0	6,599	50	0	86.8%	6.6%	6.6%	70.4%	11.8%	17.8%	2	Soft	50	0.5	20
3154	66.0	71.0	71.4	62	133	286	CARNELIAN ST	0	12,061	45	0	96.4%	1.8%	1.8%	64.7%	10.8%	24.5%	2	Soft	50	0.5	20
3155	66.0	71.0	71.4	62	133	286	CARNELIAN ST	0	12,061	45	0	96.4%	1.8%	1.8%	64.7%	10.8%	24.5%	2	Soft	50	0.5	20
3156	62.4	67.5	67.8	36	77	166	BASELINE ST	0	6,458	45	0	98.4%	1.0%	0.6%	65.1%	9.7%	25.2%	2	Soft	50	0.5	20
3157	57.3	61.8	62.1	15	32	69	CAJON ST	0	4,884	30	0	97.4%	1.7%	0.9%	70.1%	10.3%	19.6%	1	Soft	50	0.5	6
3158	62.8	67.2	67.5	34	74	159	E CYPRESS AVE	0	7,031	45	0	98.4%	1.0%	0.6%	69.8%	10.7%	19.5%	2	Soft	50	0.5	20
3159	66.2	70.6	70.9	58	124	268	W RIALTO AVE	0	8,433	45	0	92.7%	1.3%	6.0%	70.1%	10.5%	19.4%	1	Soft	50	0.5	6
3160	61.6	66.3	66.6	30	64	138	ADELANTO RD	0	2,369	50	0	91.2%	3.3%	5.6%	66.3%	12.4%	21.3%	1	Soft	50	0.5	6
3161	72.3	77.8	78.1	174	374	807	US HIGHWAY 395	0	16,244	55	0	77.3%	14.5%	8.3%	60.2%	11.7%	28.1%	1	Soft	50	0.5	6
3162	73.1	79.3	79.3	207	447	963	US HIGHWAY 395	0	21,740	55	0	82.3%	10.3%	7.4%	56.2%	11.8%	31.9%	1	Soft	50	0.5	6
3163	73.1	79.0																				

3223	62.2	66.9	67.2	33	70	151	CENTRAL RD	0	3,408	55	0	97.1%	1.8%	1.1%	67.5%	11.4%	21.1%	1	Soft	50	0.5	6
3224	60.9	65.7	66.1	27	59	127	E HIGHLAND AVE	0	5,717	40	0	97.6%	1.6%	0.9%	66.1%	10.7%	23.1%	1	Soft	50	0.5	6
3225	56.9	61.4	61.8	14	31	66	OCOTILLO WAY	0	1,542	45	0	96.6%	2.0%	1.4%	66.6%	13.1%	20.3%	1	Soft	50	0.5	6
3226	64.3	69.4	69.7	48	103	221	HELLMAN AVE	0	5,131	45	0	90.3%	3.7%	6.0%	66.1%	8.8%	25.0%	1	Soft	50	0.5	6
3227	65.1	70.3	70.6	54	117	253	CENTRAL RD	0	5,714	55	0	95.3%	2.2%	2.5%	64.1%	10.4%	25.5%	1	Soft	50	0.5	6
3228	64.4	69.8	70.1	51	110	236	CENTRAL RD	0	4,681	50	0	95.2%	1.8%	3.0%	61.0%	11.0%	28.0%	1	Soft	50	0.5	6
3229	51.3	55.8	56.1	6	13	27	NISQUALLY RD	0	439	45	0	95.4%	3.9%	0.7%	71.8%	8.1%	20.1%	1	Soft	50	0.5	6
3230	64.6	69.9	70.2	52	111	240	CENTRAL RD	0	4,929	55	0	95.1%	1.9%	3.0%	62.6%	10.7%	26.7%	1	Soft	50	0.5	6
3231	66.2	70.6	70.9	58	124	268	W RIALTO AVE	0	8,433	45	0	92.7%	1.3%	6.0%	70.1%	10.5%	19.4%	1	Soft	50	0.5	6
3232	61.3	65.6	65.9	27	58	125	MAPLE AVE	0	5,458	45	0	99.0%	0.8%	0.2%	71.5%	9.4%	19.1%	1	Soft	50	0.5	6
3233	59.5	64.8	64.9	23	49	106	EUCALYPTUS ST	0	2,281	45	0	95.0%	1.7%	3.3%	69.0%	4.3%	26.7%	1	Soft	50	0.5	6
3234	61.4	65.6	65.9	27	57	123	REDLANDS BLVD	0	9,273	35	0	98.2%	1.0%	0.8%	73.2%	8.6%	18.2%	2	Soft	50	0.5	20
3235	62.4	67.6	67.9	36	78	168	E CYPRESS AVE	0	6,708	45	0	98.7%	0.9%	0.4%	62.4%	12.2%	25.4%	2	Soft	50	0.5	20
3236	61.0	65.7	65.9	27	58	125	EL EVADO RD	0	4,253	45	0	97.6%	1.3%	1.1%	70.5%	7.3%	22.2%	2	Soft	50	0.5	20
3237	61.0	65.7	65.9	27	58	125	EL EVADO RD	0	4,253	45	0	97.6%	1.3%	1.1%	70.5%	7.3%	22.2%	2	Soft	50	0.5	20
3238	61.3	65.5	65.9	27	57	123	MAPLE AVE	0	5,158	45	0	98.7%	0.9%	0.4%	71.1%	10.2%	18.7%	2	Soft	50	0.5	20
3239	71.1	76.2	76.5	135	291	627	MAIN ST	0	24,187	50	0	93.9%	1.8%	4.4%	64.6%	11.2%	24.2%	2	Soft	50	0.5	20
3240	45.5	50.7	50.9	3	6	12	CENTRAL RD	0	67	55	0	95.0%	3.9%	1.1%	68.5%	5.7%	25.8%	1	Soft	50	0.5	6
3241	51.1	56.4	56.5	6	14	29	STODDARD WELLS RD	0	321	40	0	90.1%	5.1%	4.7%	68.5%	5.0%	26.5%	1	Soft	50	0.5	6
3242	69.4	74.2	74.5	100	216	465	CHERRY AVE	0	20,298	50	0	96.3%	1.9%	1.9%	67.0%	10.5%	22.5%	3	Soft	50	0.5	20
3243	67.7	72.4	72.7	76	164	353	JURUPA AVE	0	11,998	45	0	91.2%	3.9%	4.9%	68.5%	9.6%	21.9%	3	Soft	50	0.5	20
3244	60.8	65.7	66.0	27	59	126	CHERRY AVE	0	7,905	35	0	97.8%	1.4%	0.8%	65.1%	11.6%	23.3%	2	Soft	50	0.5	20
3245	49.3	54.4	54.6	5	10	22	CENTRAL RD	0	148	55	0	93.7%	4.5%	1.8%	68.2%	7.1%	24.7%	1	Soft	50	0.5	6
3246	46.1	51.3	51.5	3	6	10	CENTRAL RD	0	75	55	0	94.3%	4.3%	1.4%	68.6%	6.0%	25.3%	1	Soft	50	0.5	6
3247	74.6	79.6	79.9	227	490	1056	CHERRY AVE	0	42,743	50	0	89.2%	4.4%	6.5%	65.5%	10.6%	23.9%	2	Soft	50	0.5	20
3248	61.6	71.6	72.0	60	146	315	SAN BERNARDINO AVE	0	11,294	50	0	93.5%	3.2%	3.2%	72.5%	10.7%	26.8%	2	Soft	50	0.5	20
3249	66.2	71.4	71.7	65	139	300	STATE HIGHWAY 18	0	7,313	55	0	95.3%	2.2%	2.5%	64.1%	9.8%	26.1%	1	Soft	50	0.5	6
3250	74.6	79.4	79.7	222	479	1032	CHERRY AVE	0	42,383	50	0	88.8%	4.6%	6.6%	66.6%	11.0%	22.3%	2	Soft	50	0.5	20
3251	60.3	64.4	64.7	22	48	103	REDLANDS BLVD	0	7,057	35	0	98.1%	1.1%	0.8%	73.9%	8.0%	18.0%	2	Soft	50	0.5	20
3252	52.7	56.8	57.2	7	15	32	E PALM AVE	0	1,468	35	0	98.8%	1.0%	0.2%	71.8%	10.8%	17.5%	1	Soft	50	0.5	6
3253	70.8	75.6	76.0	125	269	579	CHERRY AVE	0	23,572	50	0	94.0%	2.8%	3.2%	66.6%	10.4%	23.0%	3	Soft	50	0.5	32
3254	69.1	73.5	73.8	90	194	419	SLOVER AVE	0	8,462	50	0	80.2%	8.6%	11.2%	68.8%	11.6%	19.5%	2	Soft	50	0.5	20
3255	65.5	71.7	71.9	67	144	309	HODGE RD	0	2,703	40	0	58.2%	15.6%	26.2%	56.6%	8.7%	34.7%	1	Soft	50	0.5	6
3256	57.1	63.3	63.6	19	40	86	BASELINE ST	0	2,505	40	0	98.0%	1.2%	0.7%	54.2%	10.0%	35.8%	1	Soft	50	0.5	6
3257	63.7	68.0	68.4	39	84	181	SANTA ANA AVE	0	3,765	40	0	82.1%	8.3%	9.6%	69.7%	11.3%	19.0%	1	Soft	50	0.5	6
3258	72.0	77.0	77.3	153	329	708	FOOTHILL BLVD	0	37,415	50	0	96.5%	1.7%	1.8%	65.5%	10.9%	23.6%	3	Soft	50	0.5	32
3259	60.0	64.8	65.0	23	50	108	ROCHESTER AVE	0	3,372	45	0	97.2%	1.8%	1.0%	69.9%	7.4%	22.7%	2	Soft	50	0.5	6
3260	52.6	56.9	57.3	7	15	33	N UNIVERSITY ST	0	2,045	30	0	98.7%	0.9%	0.4%	71.0%	10.2%	18.8%	1	Soft	50	0.5	6
3261	58.4	64.0	64.3	21	45	97	N UNIVERSITY ST	0	5,946	30	0	97.9%	0.8%	1.3%	58.1%	12.5%	29.4%	1	Soft	50	0.5	6
3262	60.8	65.7	66.0	27	58	126	E COLTON AVE	0	7,183	35	0	97.5%	1.1%	1.4%	66.7%	10.3%	23.0%	1	Soft	50	0.5	6
3263	46.0	50.7	51.1	3	6	13	N UNIVERSITY ST	0	631	25	0	97.9%	1.6%	0.5%	67.3%	11.1%	21.6%	1	Soft	50	0.5	6
3264	58.0	62.9	63.1	17	38	81	E SAN BERNARDINO AVE	0	3,782	35	0	97.4%	1.3%	1.3%	69.2%	7.7%	23.1%	1	Soft	50	0.5	6
3265	63.4	69.4	69.6	47	102	219	TODDARD MOUNTAIN RI	0	1,384	40	0	48.4%	19.1%	32.6%	57.9%	9.4%	32.7%	1	Soft	50	0.5	6
3266	56.8	61.6	62.0	15	31	68	S UNIVERSITY ST	0	4,564	30	0	98.2%	0.9%	0.9%	65.8%	11.5%	22.7%	2	Soft	50	0.5	20
3267	60.0	65.0	65.3	24	52	113	E CITRUS AVE	0	12,550	25	0	97.7%	0.9%	1.3%	65.5%	11.0%	23.9%	2	Soft	50	0.5	20
3268	61.6	66.0	66.3	28	61	132	LA MESA RD	0	5,504	45	0	98.4%	1.2%	0.4%	71.8%	8.3%	19.8%	2	Soft	50	0.5	20
3269	62.5	67.5	67.7	35	76	164	S SAN DIEGO AVE	0	4,778	45	0	94.7%	2.9%	2.5%	66.5%	9.7%	23.9%	2	Soft	50	0.5	20
3270	60.2	65.1	65.3	24	53	114	REDWOOD DR	0	2,674	45	0	94.2%	2.8%	3.0%	68.3%	8.8%	22.9%	2	Soft	50	0.5	20
3271	44.3	47.6	48.1	2	4	8	W SUNSET DR S	0	436	25	0	98.0%	1.5%	0.5%	76.0%	11.8%	12.2%	1	Soft	50	0.5	6
3272	51.3	55.4	55.8	6	12	26	W SUNSET DR S	0	1,221	30	0	97.6%	1.5%	0.9%	70.2%	12.4%	17.5%	1	Soft	50	0.5	6
3273	63.7	67.9	68.3	38	82	178	MAPLE AVE	0	8,250	45	0	98.0%	1.0%	1.0%	71.4%	10.4%	18.2%	1	Soft	50	0.5	6
3274	65.9	70.8	71.1	59	127	275	S VINEYARD AVE	0	11,576	45	0	95.8%	2.4%	1.8%	66.3%	10.8%	22.9%	2	Soft	50	0.5	20
3275	68.8	73.6	74.0	92	198	427	S VINEYARD AVE	0	12,280	45	0	87.7%	4.5%	7.8%	66.1%	11.0%	22.9%	2	Soft	50	0.5	20
3276	70.2	75.3	75.6	118	255	550	S VINEYARD AVE	0	12,311	45	0	81.0%	6.2%	12.9%	64.6%	10.1%	25.3%	2	Soft	50	0.5	20
3277	68.6	73.1	73.5	85	184	396	S VINEYARD AVE	0	9,545	50	0	86.7%	5.3%	8.0%	68.5%	10.8%	20.7%	2	Soft	50	0.5	20
3278	68.7	73.9	73.3	82	179	382	E PHILADELPHIA ST	0	7,949	50	0	82.7%	6.3%	10.6%	68.9%	11.4%	19.6%	2	Soft	50	0.5	6
3279	66.8	70.6	71.0	59	126	272	E RIVERSIDE DR	0	10,023	50	0	94.5%	2.6%	2.9%	73.2%	11.3%	15.5%	1	Soft	50	0.5	6
3280	67.1	70.9	71.3	61	132	283	E RIVERSIDE DR	0	9,735	50	0	93.0%	3.2%	3.7%	73.1%	11.5%	15.3%	1	Soft	50	0.5	6
3281	67.5	72.5	72.7	76	164	354	GREENSPOT RD	0	11,607	55	0	97.5%	1.4%	1.1%	67.5%	8.9%	23.6%	2	Soft	50	0.5	6
3282	61.2	65.5	65.9	26	57	123	MAPLE AVE	0	5,158	45	0	98.7%	0.9%	0.4%	71.1%	10.2%	18.7%	1	Soft	50	0.5	6
3283	46.8	52.2	52.4	3	7	15	VINEYARD AVE	0	183	35	0	92.1%	4.7%	3.2%	65.2%	7.6%	27.2%	1	Soft	50	0.5	6
3284	66.3	71.5	71.8	66	142	307	STATE HIGHWAY 18	0	7,456	55	0	95.1%	2.2%	2.7%	63.9%	10.3%	25.8%	1	Soft	50	0.5	6
3285	44.4	47.8	48.3	2	4	8	NISQUALLY RD	0	62	45	0	87.3%	10.8%	1.9%	76.8%	10.0%	13.2%	1	Soft	50	0.5	6
3286	66.0	70.4	70.7	56	120	258	CHINO AVE	0	5,981	55	0	92.8%	3.1%	4.1%	72.0%	8.0%	20.0%	1	Soft	50	0.5	6
3287	65.0	69.9	70.2	51	111	238	EL EVADO RD	0	4,127	50	0	97.4%	1.3%	1.2%	67.2%	9.2%	23.6%	1	Soft	50	0.5	6
3288	72.4	77.8	78.3	165	355	765	PALMDALE RD	0	24,215	50	0	98.8%	5.9%	4.3%	65.4%	10.2%	24.4%	2	Soft	50	0.5	20
3289	44.9	49.6	49.8																			

3349	57.8	62.5	62.7	16	35	76	E SAN BERNARDINO AVE	0	3,845	35	0	97.7%	1.2%	1.1%	71.7%	7.0%	21.4%	1	Soft	50	0.5	6
3350	62.5	67.2	67.5	34	73	158	JURUPA AVE	0	4,154	40	0	89.4%	5.1%	5.5%	68.2%	10.2%	21.7%	1	Soft	50	0.5	6
3351	68.7	73.0	73.4	84	181	391	E JURUPA ST	0	12,482	40	0	83.7%	7.1%	9.2%	70.2%	11.1%	18.7%	3	Soft	50	0.5	32
3352	68.9	73.4	73.7	89	191	411	CHINO HILLS PKY	0	19,388	50	0	97.2%	1.3%	1.5%	69.2%	10.7%	20.1%	2	Soft	50	0.5	20
3353	60.7	65.4	65.6	26	55	119	CAJON BLVD	0	1,752	55	0	91.9%	4.4%	3.7%	69.1%	9.1%	21.8%	1	Soft	50	0.5	6
3354	59.0	63.4	64.2	21	49	96	W 3RD AVE	0	4,981	25	0	92.8%	3.0%	4.1%	65.3%	10.1%	22.8%	1	Soft	50	0.5	6
3355	68.6	73.2	73.5	86	185	398	JURUPA AVE	0	14,363	45	0	90.6%	4.2%	5.3%	69.1%	9.9%	20.9%	2	Soft	50	0.5	6
3356	50.8	53.1	53.7	4	9	19	BANANA AVE	0	891	35	0	98.2%	1.4%	0.3%	81.2%	11.1%	7.8%	1	Soft	50	0.5	20
3357	69.3	74.0	74.3	97	208	449	BASELINE RD	0	26,483	45	0	97.1%	1.3%	1.6%	68.1%	10.1%	21.8%	3	Soft	50	0.5	32
3358	48.9	53.8	54.1	4	9	20	E SUNSET DR N	0	1,244	25	0	98.6%	0.8%	0.7%	66.2%	10.7%	23.1%	1	Soft	50	0.5	6
3359	67.3	72.1	72.5	73	157	338	W KENDALL DR	0	14,447	50	0	97.8%	1.1%	1.0%	65.2%	12.8%	22.0%	1	Soft	50	0.5	6
3360	64.9	69.3	69.7	47	102	220	E BASE LINE RD	0	13,724	40	0	97.3%	1.5%	1.2%	69.7%	11.2%	19.1%	2	Soft	50	0.5	20
3361	62.3	67.1	67.4	34	72	156	N MERIDIAN AVE	0	4,303	45	0	99.9%	3.1%	3.0%	67.2%	10.3%	22.5%	1	Soft	50	0.5	6
3362	58.3	63.1	63.4	18	39	84	MERIDIAN ST	0	2,463	45	0	97.9%	1.4%	0.7%	68.7%	9.2%	22.1%	1	Soft	50	0.5	6
3363	62.9	67.3	67.6	35	75	162	W MILL ST	0	8,073	35	0	95.0%	1.5%	3.5%	69.5%	11.1%	19.1%	2	Soft	50	0.5	20
3364	51.7	56.2	56.4	6	13	29	S MERIDIAN AVE	0	537	45	0	97.8%	1.5%	0.7%	73.5%	6.3%	20.2%	1	Soft	50	0.5	6
3365	58.5	63.2	63.5	18	40	86	W SAN BERNARDINO AVE	0	4,616	35	0	97.7%	1.3%	0.9%	68.0%	10.6%	21.4%	1	Soft	50	0.5	6
3366	54.4	58.5	58.8	9	19	42	MERIDIAN ST	0	1,416	40	0	98.4%	1.1%	0.5%	73.4%	9.2%	17.4%	1	Soft	50	0.5	6
3367	66.6	71.5	71.8	66	142	306	CEDAR AVE	0	15,229	40	0	94.7%	2.3%	3.0%	66.1%	11.4%	22.5%	2	Soft	50	0.5	20
3368	67.5	72.4	72.7	76	163	351	CEDAR AVE	0	19,261	40	0	95.2%	2.0%	2.7%	65.7%	11.3%	23.0%	2	Soft	50	0.5	20
3369	66.2	71.0	71.3	61	132	284	S CEDAR AVE	0	13,998	40	0	94.8%	2.3%	2.9%	67.0%	10.8%	22.2%	2	Soft	50	0.5	20
3370	60.3	65.6	65.9	27	57	124	MOJAVE ST	0	2,842	45	0	95.3%	1.6%	3.0%	63.4%	9.5%	27.1%	1	Soft	50	0.5	6
3371	60.3	65.3	65.6	25	54	117	JOSHUA RD	0	2,431	55	0	98.6%	1.0%	0.3%	67.2%	8.9%	23.9%	1	Soft	50	0.5	6
3372	61.3	65.9	66.2	28	60	130	JOSHUA RD	0	2,898	55	0	97.9%	1.3%	0.8%	68.6%	10.7%	20.7%	1	Soft	50	0.5	6
3373	61.5	66.5	66.8	31	66	142	BANYAN ST	0	5,514	45	0	98.8%	0.8%	0.5%	66.6%	9.4%	24.0%	1	Soft	50	0.5	6
3374	62.7	67.3	67.6	35	76	161	JOSHUA RD	0	3,631	55	0	97.8%	1.3%	0.8%	65.0%	11.1%	23.9%	1	Soft	50	0.5	6
3375	41.9	46.6	46.9	1	3	7	JOSHUA RD	0	59	45	0	97.9%	1.9%	0.2%	67.9%	10.2%	21.8%	1	Soft	50	0.5	6
3376	54.9	58.3	58.7	9	19	41	JOSHUA RD	0	908	50	0	98.7%	1.0%	0.3%	76.8%	9.8%	13.4%	1	Soft	50	0.5	6
3377	58.4	62.0	62.5	16	34	73	JOSHUA RD	0	1,184	50	0	91.6%	3.4%	4.9%	74.8%	10.6%	14.6%	1	Soft	50	0.5	6
3378	62.9	67.9	68.2	38	82	176	JOSHUA RD	0	4,242	55	0	98.1%	1.2%	0.7%	65.1%	11.2%	23.6%	1	Soft	50	0.5	6
3379	65.1	70.3	70.6	55	118	254	STATE HIGHWAY 18	0	4,826	55	0	92.5%	3.0%	4.5%	65.5%	8.8%	25.6%	1	Soft	50	0.5	6
3380	54.0	58.5	58.9	9	20	42	ESAWS AVE	0	1,042	45	0	99.7%	0.1%	0.2%	66.8%	12.5%	20.7%	1	Soft	50	0.5	6
3381	41.9	46.6	46.9	1	3	7	JOSHUA RD	0	59	45	0	97.9%	1.9%	0.2%	67.9%	10.2%	21.8%	1	Soft	50	0.5	6
3382	39.1	45.0	45.1	1	2	5	JOSHUA RD	0	18	45	0	91.4%	4.6%	4.0%	66.8%	9.9%	32.3%	1	Soft	50	0.5	6
3383	52.2	57.3	57.5	7	16	34	ROUNDUP WAY	0	732	45	0	89.7%	5.6%	4.7%	67.4%	7.3%	25.3%	1	Soft	50	0.5	6
3384	67.3	72.0	72.3	78	168	361	BEAR VALLEY RD	0	52,277	55	0	84.8%	4.5%	10.6%	62.5%	11.2%	26.3%	1	Soft	50	0.5	6
3385	54.6	59.5	59.8	10	22	48	OCOTILLO WAY	0	311	45	0	93.0%	4.0%	3.0%	67.1%	9.7%	23.2%	1	Soft	50	0.5	6
3386	71.4	76.5	76.8	142	306	659	MAIN ST	0	26,179	50	0	94.1%	1.7%	4.2%	64.0%	11.4%	24.6%	2	Soft	50	0.5	20
3387	49.1	53.4	53.8	4	9	19	E MARIPOSA DR	0	1,396	25	0	98.8%	0.7%	0.5%	68.0%	12.9%	19.1%	1	Soft	50	0.5	6
3388	52.1	56.8	57.1	7	15	32	ROSSMONT DR	0	1,508	25	0	95.4%	2.6%	2.0%	66.6%	11.7%	21.7%	1	Soft	50	0.5	6
3389	72.3	77.4	77.6	162	348	750	PALMDALE RD	0	23,429	55	0	89.6%	6.0%	4.3%	65.4%	10.1%	24.5%	2	Soft	50	0.5	20
3390	61.8	66.1	66.4	29	62	135	W RANDALL AVE	0	6,600	40	0	97.1%	1.6%	1.3%	70.7%	10.7%	18.6%	1	Soft	50	0.5	6
3391	66.1	70.9	71.2	60	130	279	S CEDAR AVE	0	13,804	40	0	95.0%	2.2%	2.8%	67.0%	10.6%	22.4%	2	Soft	50	0.5	6
3392	53.9	58.6	58.9	9	20	42	E SUNSET DR S	0	1,731	30	0	95.8%	2.4%	1.8%	66.9%	11.6%	21.5%	1	Soft	50	0.5	6
3393	65.2	70.0	70.3	52	113	243	N CEDAR AVE	0	12,424	40	0	95.9%	2.0%	2.1%	67.1%	10.7%	22.2%	2	Soft	50	0.5	20
3394	62.0	66.8	67.1	31	66	142	W RIALTO AVE	0	4,202	40	0	94.6%	2.3%	3.1%	69.9%	10.1%	19.9%	1	Soft	50	0.5	6
3395	64.8	69.2	69.5	46	100	215	W BASE LINE RD	0	10,496	45	0	97.8%	1.2%	0.9%	70.2%	10.3%	19.6%	2	Soft	50	0.5	20
3396	65.2	70.0	70.3	52	113	243	N CEDAR AVE	0	12,437	40	0	96.1%	1.9%	2.1%	66.5%	10.7%	22.7%	2	Soft	50	0.5	20
3397	66.2	71.3	71.6	64	139	299	N AYALA DR	0	11,782	45	0	95.8%	1.8%	2.4%	63.0%	12.0%	25.0%	1	Soft	50	0.5	6
3398	52.9	58.0	58.3	8	18	38	HIGHLAND AVE	0	702	45	0	98.3%	0.7%	1.0%	65.9%	9.5%	24.7%	1	Soft	50	0.5	6
3399	63.1	67.8	68.2	38	81	175	HIGHLAND AVE	0	7,016	45	0	97.5%	1.5%	1.0%	67.3%	10.8%	22.0%	1	Soft	50	0.5	6
3400	58.9	63.6	63.9	20	42	91	ROCHESTER AVE	0	2,934	45	0	98.4%	1.2%	0.4%	67.5%	10.8%	21.7%	2	Soft	50	0.5	6
3401	51.5	56.0	56.3	6	13	28	SILVER LAKES PKY	0	255	45	0	83.7%	12.4%	3.9%	69.8%	10.4%	19.9%	1	Soft	50	0.5	6
3402	65.4	70.9	71.2	60	129	279	LAKEVIEW DR	0	3,792	45	0	65.8%	25.9%	8.2%	59.5%	12.2%	28.3%	1	Soft	50	0.5	6
3403	70.0	74.9	75.2	111	239	515	W FOOTHILL BLVD	0	23,123	50	0	96.2%	1.8%	2.0%	66.2%	10.5%	23.3%	2	Soft	50	0.5	20
3404	65.2	70.0	70.3	52	113	244	N CEDAR AVE	0	13,204	40	0	95.6%	1.9%	1.8%	67.1%	10.8%	20.4%	2	Soft	50	0.5	20
3405	58.9	64.7	64.7	22	48	103	SHADOW MOUNTAIN RD	0	411	45	0	91.7%	12.3%	36.0%	66.9%	1.8%	31.2%	2	Soft	50	0.5	6
3406	69.1	74.0	74.3	97	209	450	CEDAR AVE	0	26,463	40	0	94.6%	2.2%	3.2%	66.9%	10.2%	22.9%	2	Soft	50	0.5	20
3407	65.0	69.8	70.1	51	109	235	BLOOMINGTON AVE	0	7,353	45	0	93.4%	2.5%	4.1%	69.6%	7.6%	22.8%	1	Soft	50	0.5	6
3408	62.8	67.9	68.3	38	83	178	E CITRUS AVE	0	7,876	40	0	97.3%	1.0%	1.7%	62.4%	12.1%	25.5%	2	Soft	50	0.5	20
3409	57.6	62.1	62.4	16	34	72	5TH AVE	0	2,176	45	0	98.6%	0.9%	0.5%	70.9%	8.4%	20.7%	1	Soft	50	0.5	6
3410	52.0	55.8	56.3	6	13	29	HILLSIDE RD	0	838	40	0	98.4%	1.3%	0.3%	69.8%	14.6%	15.6%	1	Soft	50	0.5	6
3411	54.2	58.8	59.2	9	20	44	BANYAN ST	0	1,409	40	0	98.9%	0.7%	0.4%	68.1%	10.9%	20.9%	1	Soft	50	0.5	6
3412	66.6	70.8	71.2	60	129	278	W RIALTO AVE	0	9,130	40	0	92.4%	1.7%	5.9%	71.1%	10.2%	18.7%	1	Soft	50	0.5	6
3413	71.1	75.9	76.2	130	281	605	CEDAR AVE	0	40,462	40	0	94.3%	2.3%	3.4%	66.7%	10.6%	22.7%	2	Soft	50	0.5	20
3414	64.2	68.9	69.2	42	91	197	E 4TH ST	0	7,595	45	0	96.1%	1.7%	2.2%	70.3%	9.9%	19.8%	1	Soft	50	0.5	6
3415	54.6	59.5	59.8	10	22	48	OCOTILLO WAY	0														

3475	69.6	74.8	75.1	109	235	506	N PEPPER AVE	0	21,480	45	0	94.1%	1.7%	4.2%	64.3%	10.6%	25.1%	2	Soft	50	0.5	20
3476	67.1	71.2	71.6	64	137	296	ARROW RTE	0	14,681	45	0	95.7%	2.0%	2.2%	72.5%	9.9%	17.6%	2	Soft	50	0.5	20
3477	69.2	74.2	74.5	99	214	461	MULBERRY AVE	0	14,156	45	0	88.5%	4.6%	7.1%	65.5%	10.9%	23.6%	2	Soft	50	0.5	20
3478	65.2	69.9	70.2	52	112	241	MARLAY AVE	0	3,277	45	0	73.4%	11.1%	15.5%	67.4%	11.3%	21.3%	2	Soft	50	0.5	20
3479	70.0	75.0	75.3	113	243	523	MULBERRY AVE	0	20,103	45	0	91.1%	3.6%	5.3%	65.5%	10.7%	23.8%	2	Soft	50	0.5	20
3480	49.9	55.2	55.3	5	11	24	W SLOVER AVE	0	33	25	0	89.5%	6.4%	4.1%	67.1%	6.1%	15.3%	1	Soft	50	0.5	6
3481	62.4	66.8	67.1	32	69	150	LA MESA RD	0	6,533	45	0	98.5%	1.1%	0.4%	70.7%	9.2%	20.2%	2	Soft	50	0.5	20
3482	66.9	71.8	72.0	68	147	318	N RIVERSIDE AVE	0	12,584	45	0	93.9%	3.4%	2.7%	66.8%	10.0%	23.2%	2	Soft	50	0.5	6
3483	71.9	76.3	76.6	138	298	642	MILLIKEN AVE	0	23,442	50	0	89.6%	4.4%	6.1%	70.1%	10.5%	19.4%	3	Soft	50	0.5	32
3484	65.2	69.8	70.1	51	109	236	6TH ST	0	7,213	45	0	92.5%	3.1%	4.4%	68.8%	10.0%	21.2%	2	Soft	50	0.5	20
3485	54.3	59.3	59.6	10	22	47	JAPATUL RD	0	611	45	0	91.9%	4.3%	3.8%	68.0%	7.8%	24.1%	1	Soft	50	0.5	6
3486	67.3	72.6	72.9	78	168	361	BEAR VALLEY RD	0	5,403	55	0	84.9%	4.5%	10.6%	62.5%	11.3%	26.2%	1	Soft	50	0.5	6
3487	51.3	55.6	56.0	6	13	27	AMETHYST ST	0	1,080	35	0	99.1%	0.6%	0.3%	68.7%	12.8%	18.5%	1	Soft	50	0.5	6
3488	59.0	62.9	63.3	18	39	84	AMETHYST AVE	0	5,829	35	0	98.5%	1.0%	0.4%	71.5%	12.1%	16.4%	1	Soft	50	0.5	6
3489	66.0	70.3	70.6	55	119	256	0	14,962	45	0	98.5%	1.0%	0.5%	70.1%	11.2%	18.8%	2	Soft	50	0.5	20	
3490	65.6	70.3	70.5	54	117	252	NATIONAL TRAILS HIGHW	0	3,674	55	0	79.6%	13.3%	7.1%	70.2%	7.8%	22.0%	1	Soft	50	0.5	6
3491	60.1	64.5	64.8	23	49	105	MARIPOSA RD	0	2,144	55	0	97.9%	1.2%	1.0%	70.5%	9.8%	19.7%	1	Soft	50	0.5	6
3492	60.7	65.4	65.7	26	56	120	E COLTON AVE	0	3,643	45	0	97.1%	1.1%	1.8%	68.2%	9.6%	22.2%	2	Soft	50	0.5	20
3493	44.1	48.8	49.1	2	4	9	OPAL AVE	0	203	35	0	99.0%	0.7%	0.2%	68.4%	9.7%	21.9%	1	Soft	50	0.5	6
3494	45.1	49.6	50.0	2	5	11	OPAL AVE	0	240	35	0	98.3%	1.3%	0.4%	69.2%	10.8%	20.0%	1	Soft	50	0.5	6
3495	66.5	70.9	71.2	60	130	280	E PHILADELPHIA ST	0	7,926	40	0	83.9%	7.9%	8.3%	69.9%	10.9%	19.2%	2	Soft	50	0.5	20
3496	47.4	52.1	52.4	3	7	15	E SUNSET DR S	0	499	30	0	97.0%	2.3%	0.7%	69.1%	9.0%	21.8%	1	Soft	50	0.5	6
3497	42.9	47.9	48.2	2	4	8	PUESTA DEL SOL ST	0	218	30	0	98.3%	1.5%	0.2%	67.0%	8.8%	24.2%	1	Soft	50	0.5	6
3498	64.2	68.3	68.7	41	89	191	W WILL ST	0	11,722	35	0	95.6%	1.5%	2.9%	70.5%	11.8%	17.7%	2	Soft	50	0.5	20
3499	65.0	69.3	69.6	47	102	219	BASELINE RD	0	15,254	40	0	98.0%	1.1%	0.8%	71.3%	10.4%	18.5%	2	Soft	50	0.5	20
3500	46.9	51.5	51.9	3	7	14	AMETHYST ST	0	379	35	0	98.9%	0.8%	0.3%	67.1%	11.5%	21.4%	1	Soft	50	0.5	6
3501	60.7	65.4	65.7	26	56	120	E COLTON AVE	0	3,643	45	0	97.1%	1.1%	1.8%	68.2%	9.6%	22.2%	2	Soft	50	0.5	20
3502	71.0	75.9	76.2	130	281	604	BEAR VALLEY RD	0	31,423	50	0	97.3%	1.2%	1.5%	64.5%	12.2%	23.3%	2	Soft	50	0.5	20
3503	66.4	71.7	71.9	66	143	308	S ARCHIBALD AVE	0	8,234	55	0	96.2%	2.2%	1.7%	66.4%	7.2%	26.4%	1	Soft	50	0.5	6
3504	67.1	72.5	72.7	76	164	353	S ARCHIBALD AVE	0	9,331	55	0	95.4%	2.5%	2.1%	65.1%	7.4%	27.5%	1	Soft	50	0.5	6
3505	68.6	73.2	73.4	84	181	390	EDISON AVE	0	10,530	55	0	91.9%	3.7%	4.4%	72.0%	7.3%	20.7%	1	Soft	50	0.5	6
3506	61.9	67.0	67.4	34	72	156	PALM AVE	0	5,191	45	0	97.6%	1.2%	1.2%	60.7%	14.0%	25.3%	2	Soft	50	0.5	20
3507	48.5	53.2	53.6	4	9	19	W BELMONT AVE	0	1,155	25	0	98.3%	1.3%	0.5%	65.0%	13.1%	21.8%	1	Soft	50	0.5	6
3508	69.3	74.1	74.4	98	211	455	S ARCHIBALD AVE	0	14,706	55	0	94.7%	2.9%	2.5%	68.8%	8.3%	22.9%	1	Soft	50	0.5	6
3509	72.6	77.2	77.5	158	341	735	N ARCHIBALD AVE	0	27,289	45	0	87.7%	3.4%	9.0%	68.8%	10.7%	20.7%	4	Soft	50	0.5	44
3510	67.4	72.3	72.5	74	159	342	S ARCHIBALD AVE	0	11,472	50	0	94.7%	2.6%	2.7%	68.8%	8.1%	23.1%	3	Soft	50	0.5	32
3511	68.3	73.1	73.4	84	181	390	S ARCHIBALD AVE	0	15,493	40	0	90.1%	3.9%	6.0%	67.8%	9.6%	22.6%	2	Soft	50	0.5	20
3512	70.1	74.5	74.9	106	227	490	S ARCHIBALD AVE	0	22,283	40	0	88.9%	4.9%	6.2%	69.7%	10.2%	20.1%	2	Soft	50	0.5	20
3513	51.3	55.6	55.9	6	12	27	ALTA VISTA DR	0	955	35	0	98.0%	1.6%	0.5%	71.3%	10.1%	18.6%	1	Soft	50	0.5	6
3514	68.9	73.8	74.0	93	200	432	S ARCHIBALD AVE	0	16,779	40	0	89.4%	3.9%	6.7%	67.8%	9.7%	22.5%	3	Soft	50	0.5	32
3515	69.1	73.8	74.1	94	202	435	S ARCHIBALD AVE	0	21,891	40	0	92.6%	3.1%	4.3%	68.1%	9.8%	22.0%	3	Soft	50	0.5	32
3516	70.5	75.3	75.6	118	254	547	S ARCHIBALD AVE	0	21,865	40	0	88.0%	4.2%	7.8%	67.7%	9.9%	22.4%	3	Soft	50	0.5	32
3517	56.6	61.2	61.4	13	29	62	E COLTON AVE	0	1,742	45	0	98.5%	0.9%	0.6%	71.6%	8.1%	20.3%	1	Soft	50	0.5	6
3518	67.3	72.3	72.6	75	161	346	S ARCHIBALD AVE	0	11,688	50	0	95.2%	2.4%	2.4%	66.5%	9.4%	24.1%	3	Soft	50	0.5	32
3519	70.2	74.4	74.8	104	224	463	N ARCHIBALD AVE	0	24,767	45	0	93.5%	3.3%	3.2%	71.1%	10.4%	18.5%	4	Soft	50	0.5	44
3520	68.9	73.7	73.9	78	169	364	N ARCHIBALD AVE	0	16,200	45	0	98.8%	3.4%	3.2%	67.1%	9.4%	19.3%	2	Soft	50	0.5	20
3521	65.4	69.2	69.6	47	102	219	E INLAND EMPIRE ST	0	8,631	45	0	93.9%	3.1%	3.1%	72.1%	12.4%	15.5%	2	Soft	50	0.5	20
3522	67.6	72.8	73.1	80	173	372	STATE HIGHWAY 18	0	7,393	55	0	90.2%	3.5%	6.3%	64.4%	9.6%	26.0%	1	Soft	50	0.5	6
3523	69.8	74.3	74.6	101	218	469	S ARCHIBALD AVE	0	17,152	40	0	85.0%	6.6%	8.4%	70.0%	10.1%	19.9%	2	Soft	50	0.5	20
3524	70.1	74.2	74.6	102	220	473	S ARCHIBALD AVE	0	17,151	40	0	83.1%	7.4%	9.5%	70.6%	12.1%	17.3%	1	Soft	50	0.5	6
3525	69.5	74.2	74.5	99	214	460	E MISSION BLVD	0	13,203	55	0	91.7%	4.4%	3.9%	70.3%	8.0%	21.7%	2	Soft	50	0.5	20
3526	58.5	63.2	63.4	18	39	85	CRAFTON AVE	0	3,617	40	0	98.5%	0.9%	0.5%	69.2%	9.1%	21.7%	1	Soft	50	0.5	6
3527	63.7	68.9	69.1	44	94	203	MENTONE BLVD	0	9,108	40	0	96.5%	1.5%	2.0%	65.1%	9.4%	25.5%	1	Soft	50	0.5	6
3528	64.9	69.9	70.2	52	112	241	MENTONE BLVD	0	11,418	40	0	96.1%	1.6%	2.3%	64.5%	10.8%	24.7%	1	Soft	50	0.5	6
3529	58.5	63.2	63.5	18	40	86	CRAFTON AVE	0	3,509	40	0	98.2%	1.1%	0.7%	68.1%	10.3%	21.6%	1	Soft	50	0.5	6
3530	58.3	62.9	63.2	18	38	82	CRAFTON AVE	0	3,306	40	0	98.0%	1.2%	0.8%	69.3%	9.9%	20.9%	1	Soft	50	0.5	6
3531	59.3	64.1	64.5	21	46	99	E CITRUS AVE	0	2,706	45	0	97.3%	0.9%	1.8%	65.4%	12.1%	22.5%	1	Soft	50	0.5	6
3532	61.6	66.2	66.5	29	63	135	SAND CANYON RD	0	5,524	45	0	98.6%	0.9%	0.5%	70.5%	8.7%	20.9%	2	Soft	50	0.5	20
3533	59.3	64.0	64.2	21	44	96	5TH AVE	0	3,374	45	0	98.9%	0.8%	0.3%	70.3%	8.3%	21.5%	1	Soft	50	0.5	6
3534	64.1	68.6	68.9	42	91	196	E PHILADELPHIA ST	0	3,974	40	0	82.8%	6.2%	11.1%	69.9%	10.3%	19.8%	2	Soft	50	0.5	20
3535	61.1	65.5	65.9	27	57	124	W MERRILL AVE	0	5,528	40	0	97.1%	1.4%	1.5%	69.5%	11.1%	19.4%	1	Soft	50	0.5	6
3536	59.2	63.2	63.5	18	40	86	EASTON ST	0	5,264	30	0	95.8%	1.6%	2.5%	73.9%	9.3%	16.7%	1	Soft	50	0.5	6
3537	66.6	71.7	72.0	68	147	317	N AYALA DR	0	13,284	45	0	96.0%	1.7%	2.3%	63.4%	11.7%	24.8%	1	Soft	50	0.5	6
3538	69.2	73.7	74.1	93	201	434	BASELINE RD	0	26,978	45	0	97.3%	1.3%	1.4%	69.2%	10.3%	20.5%	3	Soft	50	0.5	32
3539	65.5	70.1	70.5	54	116	249	AYALA DR	0	11,329	45	0	97.0%	1.4%	1.6%	67.9%	11.2%	20.8%	2	Soft	50	0.5	20
3540	60.4	65.0	65.3	27	58	124	EAST AVE	0	4,238	45	0	98.8%	0.8%	0.4%	64.8%	9.6%	26.8%	1	Soft	50	0.5	6

3601	65.8	70.8	71.1	59	127	274	MILL CREEK RD	0	8,633	50	0	95.8%	1.8%	2.3%	66.2%	10.0%	23.7%	1	Soft	50	0.5	6	
3602	67.0	70.8	71.2	60	129	278	ARROW RTE	0	13,400	45	0	95.1%	2.3%	2.7%	73.9%	10.6%	15.5%	2	Soft	50	0.5	20	
3603	57.0	62.1	62.3	15	33	71	LIVE OAK CANYON RD	0	2,334	40	0	97.5%	1.7%	1.0%	0.8%	70.1%	4.8%	25.1%	2	Soft	50	0.5	20
3604	61.4	66.7	66.9	31	66	143	BEEKLEY RD	0	3,795	45	0	95.6%	1.7%	2.7%	66.4%	7.2%	26.4%	1	Soft	50	0.5	6	
3605	72.5	78.3	78.5	185	398	858	STATE HIGHWAY 138	0	13,502	55	0	78.0%	5.0%	17.0%	59.9%	9.0%	31.1%	1	Soft	50	0.5	6	
3606	51.5	57.1	57.3	7	15	33	BEEKLEY RD	0	45	45	0	96.7%	1.6%	1.6%	59.1%	16.7%	31.4%	1	Soft	50	0.5	6	
3607	50.2	54.9	55.2	5	11	24	BEEKLEY RD	0	313	45	0	96.3%	1.8%	1.9%	67.5%	10.5%	22.0%	1	Soft	50	0.5	6	
3608	71.5	76.7	76.9	145	312	672	PALMDALE RD	0	9,985	55	0	69.6%	15.3%	15.1%	65.4%	8.6%	26.0%	1	Soft	50	0.5	6	
3609	56.0	61.2	61.5	13	29	63	BEEKLEY RD	0	1,289	45	0	97.1%	1.5%	1.4%	65.9%	8.0%	26.1%	1	Soft	50	0.5	6	
3610	59.0	64.1	64.4	21	45	98	BEEKLEY RD	0	2,542	45	0	97.0%	1.5%	1.5%	65.9%	9.0%	25.1%	1	Soft	50	0.5	6	
3611	57.4	62.4	62.6	16	35	75	GOSS RD	0	1,157	55	0	97.7%	1.3%	1.0%	66.5%	10.2%	23.3%	1	Soft	50	0.5	6	
3612	59.8	64.8	65.1	24	51	109	BEEKLEY RD	0	3,055	45	0	97.1%	1.4%	1.6%	66.4%	9.2%	24.5%	1	Soft	50	0.5	6	
3613	32.2	38.2	38.2	0	1	2	SMOKE TREE RD	0	21	15	0	93.0%	3.1%	3.9%	66.7%	8.8%	32.5%	1	Soft	50	0.5	6	
3614	49.2	54.0	54.3	5	10	21	MOJAVE DR	0	268	45	0	97.0%	1.5%	1.5%	66.9%	10.5%	22.8%	1	Soft	50	0.5	6	
3615	43.0	47.3	47.7	2	4	8	BEEKLEY RD	0	46	45	0	92.8%	3.3%	3.9%	70.5%	10.8%	19.0%	1	Soft	50	0.5	6	
3616	69.2	73.8	74.1	93	201	432	S MILLIKEN AVE	0	15,501	45	0	89.4%	4.8%	5.8%	70.5%	9.2%	20.3%	3	Soft	50	0.5	32	
3617	64.8	68.6	69.0	43	92	199	E AIRPORT DR	0	4,441	45	0	84.9%	6.8%	8.3%	74.5%	9.5%	16.0%	3	Soft	50	0.5	32	
3618	68.1	72.3	72.6	75	161	347	E RIVERSIDE DR	0	13,628	50	0	94.7%	2.5%	2.8%	71.6%	10.9%	17.6%	2	Soft	50	0.5	20	
3619	65.3	69.9	70.2	52	112	241	CHINO HILLS PKY	0	8,610	50	0	97.4%	1.4%	1.2%	67.9%	10.7%	21.4%	2	Soft	50	0.5	20	
3620	63.3	67.8	68.1	37	80	172	ATIONAL TRAILS HIGHW	0	5,972	40	0	90.6%	6.1%	3.3%	72.8%	6.8%	20.4%	2	Soft	50	0.5	20	
3621	70.7	75.1	75.4	115	248	534	E JURUPA ST	0	17,390	45	0	85.1%	6.6%	8.3%	70.0%	10.3%	19.7%	3	Soft	50	0.5	32	
3622	59.0	63.4	63.8	19	41	89	AMETHYST RD	0	5,376	35	0	98.3%	0.9%	0.8%	68.9%	11.5%	19.5%	2	Soft	50	0.5	20	
3623	59.1	63.6	64.0	20	43	92	AMETHYST RD	0	5,523	35	0	98.2%	1.0%	0.8%	69.0%	10.5%	20.5%	1	Soft	50	0.5	6	
3624	69.4	73.9	74.2	96	206	444	HERMOSA AVE	0	17,456	45	0	91.1%	3.6%	5.3%	69.3%	10.6%	20.1%	2	Soft	50	0.5	20	
3625	46.5	52.1	52.1	3	7	13	AMETHYST RD	0	291	35	0	97.6%	1.6%	0.8%	67.6%	3.3%	29.1%	2	Soft	50	0.5	20	
3626	60.5	66.0	66.3	28	61	131	OLD HIGHWAY 58	0	2,171	55	0	95.4%	3.6%	1.0%	69.2%	12.1%	27.7%	1	Soft	50	0.5	6	
3627	52.6	57.6	57.9	8	17	36	COMMUNITY BLVD	0	455	50	0	96.4%	2.5%	1.2%	67.5%	8.4%	24.1%	1	Soft	50	0.5	6	
3628	60.0	64.6	64.8	23	49	105	HERMOSA AVE	0	3,443	45	0	97.6%	1.5%	1.0%	71.4%	8.0%	20.6%	2	Soft	50	0.5	20	
3629	61.4	65.9	66.2	28	60	130	HERMOSA AVE	0	4,703	45	0	97.6%	1.3%	1.0%	69.0%	10.7%	20.3%	2	Soft	50	0.5	20	
3630	65.1	69.0	69.4	46	98	212	BASELINE RD	0	11,367	45	0	97.9%	1.2%	0.9%	73.7%	9.8%	16.5%	2	Soft	50	0.5	20	
3631	60.0	64.0	64.4	21	46	98	HERMOSA AVE	0	3,443	45	0	97.7%	1.1%	1.1%	72.8%	10.4%	16.8%	2	Soft	50	0.5	20	
3632	60.8	64.7	65.1	24	51	110	HERMOSA AVE	0	4,715	45	0	98.7%	1.0%	0.3%	71.9%	12.1%	16.0%	2	Soft	50	0.5	20	
3633	66.0	70.4	70.8	57	122	263	19TH ST	0	13,751	45	0	97.5%	1.6%	0.9%	68.6%	11.7%	19.7%	2	Soft	50	0.5	20	
3634	58.1	62.6	62.9	17	36	79	HERMOSA AVE	0	2,381	45	0	98.4%	1.0%	0.6%	67.9%	11.9%	20.2%	1	Soft	50	0.5	6	
3635	59.0	63.4	63.8	19	41	89	AMETHYST RD	0	5,376	35	0	98.3%	0.9%	0.8%	68.9%	11.5%	19.5%	2	Soft	50	0.5	20	
3636	69.4	73.9	74.2	96	206	444	S MILLIKEN AVE	0	14,188	50	0	90.7%	4.2%	5.1%	70.7%	8.8%	20.5%	3	Soft	50	0.5	32	
3637	59.9	63.9	64.2	94	207	445	E JURUPA ST	0	14,646	45	0	85.0%	7.0%	8.0%	72.4%	11.0%	16.7%	3	Soft	50	0.5	32	
3638	72.0	77.1	77.4	155	335	722	PALMDALE RD	0	21,165	55	0	88.7%	6.5%	4.8%	65.8%	9.5%	24.7%	2	Soft	50	0.5	20	
3639	64.0	69.2	69.5	46	99	214	LENWOOD RD	0	5,619	50	0	95.7%	1.9%	2.4%	65.1%	9.1%	25.8%	2	Soft	50	0.5	20	
3640	60.8	65.1	65.5	25	54	117	WILSON AVE	0	4,672	45	0	98.6%	1.0%	0.4%	69.3%	12.1%	18.6%	2	Soft	50	0.5	20	
3641	56.1	60.3	60.6	12	26	55	HERMOSA AVE	0	2,103	40	0	98.5%	1.0%	0.5%	70.9%	11.0%	18.0%	1	Soft	50	0.5	6	
3642	60.8	65.5	65.7	26	56	121	LENWOOD RD	0	2,938	55	0	99.9%	0.1%	0.0%	70.6%	8.2%	21.2%	2	Soft	50	0.5	20	
3643	66.9	71.3	71.7	64	139	299	HERMOSA AVE	0	11,705	45	0	93.7%	2.5%	3.8%	70.5%	10.2%	19.4%	2	Soft	50	0.5	20	
3644	64.3	68.8	69.1	44	94	203	6TH ST	0	5,728	45	0	92.2%	3.0%	4.8%	69.8%	9.4%	20.8%	1	Soft	50	0.5	6	
3645	67.0	71.4	71.7	65	140	303	HERMOSA AVE	0	11,653	45	0	93.4%	2.6%	4.0%	70.8%	10.2%	19.2%	2	Soft	50	0.5	20	
3646	67.0	71.4	71.7	65	140	303	8TH ST	0	5,728	45	0	93.4%	2.6%	4.0%	70.8%	10.2%	19.2%	2	Soft	50	0.5	20	
3647	67.1	71.6	72.0	68	146	314	BASELINE RD	0	13,501	50	0	97.7%	1.4%	0.9%	69.0%	10.3%	20.7%	3	Soft	50	0.5	32	
3648	67.6	72.2	72.5	73	158	341	MILLIKEN AVE	0	13,616	50	0	96.6%	1.6%	1.7%	70.0%	8.8%	21.2%	3	Soft	50	0.5	32	
3649	68.3	73.3	73.6	87	187	402	MILLIKEN AVE	0	15,078	50	0	96.1%	1.7%	2.2%	65.5%	10.2%	24.3%	3	Soft	50	0.5	32	
3650	57.5	62.2	62.4	16	34	72	OUTLET CENTER DR	0	1,303	55	0	99.5%	0.1%	0.4%	70.1%	8.3%	21.5%	1	Soft	50	0.5	6	
3651	66.9	70.7	71.1	59	127	274	ARROW RTE	0	10,511	45	0	92.1%	3.2%	4.8%	74.3%	10.5%	15.2%	2	Soft	50	0.5	20	
3652	66.3	71.2	71.5	63	135	290	N RIVERSIDE AVE	0	11,822	45	0	94.7%	3.1%	2.2%	67.6%	9.8%	22.6%	2	Soft	50	0.5	20	
3653	64.1	68.8	69.1	44	94	203	N AYALA DR	0	7,823	45	0	96.6%	1.6%	1.9%	67.1%	11.3%	21.6%	2	Soft	50	0.5	20	
3654	64.3	68.4	68.7	41	89	192	HERMOSA AVE	0	9,043	45	0	97.4%	1.4%	1.2%	72.2%	10.7%	17.2%	2	Soft	50	0.5	20	
3655	64.8	69.4	69.7	48	103	222	HERMOSA AVE	0	10,611	45	0	97.9%	1.2%	1.0%	68.6%	10.9%	20.5%	2	Soft	50	0.5	20	
3656	72.0	76.7	77.1	149	320	690	FOOTHILL BLVD	0	15,576	50	0	97.3%	1.4%	1.3%	68.8%	10.8%	22.4%	3	Soft	50	0.5	32	
3657	60.2	65.2	65.5	25	54	116	HERMOSA AVE	0	3,490	45	0	97.3%	1.5%	1.2%	66.0%	10.1%	23.9%	2	Soft	50	0.5	20	
3658	66.5	71.2	71.6	63	137	295	YUCAIPA BLVD	0	16,921	40	0	96.7%	1.1%	2.1%	66.7%	11.1%	22.2%	3	Soft	50	0.5	32	
3659	62.0	66.6	66.9	31	67	145	HERMOSA AVE	0	5,449	45	0	97.5%	1.4%	1.0%	68.5%	10.9%	20.6%	2	Soft	50	0.5	20	
3660	63.1	67.9	68.3	38	83	178	AMETHYST RD	0	7,080	45	0	98.0%	0.8%	1.2%	66.4%	11.0%	22.6%	2	Soft	50	0.5	20	
3661	63.3	67.8	68.1	37	80	173	LA MESA RD	0	8,113	45	0	98.6%	1.0%	0.4%	69.7%	10.2%	20.2%	2	Soft	50	0.5	20	
3662	53.4	58.0	58.4	8	18	39	8TH ST	0	1,501	35	0	97.8%	1.7%	0.5%	68.0%	10.4%	21.6%	1	Soft	50	0.5	6	
3663	57.9	62.1	62.5	16	34	73	AVE E	0	3,789	35	0	97.6%	1.2%	1.2%	70.1%	11.5%	18.4%	1	Soft	50	0.5	6	
3664	65.2	69.9	70.2	52	112	241	MARLAY AVE	0	3,277	45	0	73.4%	11.1%	15.5%	67.4%	11.3%	21.3%	2	Soft	50	0.5	20	
3665	63.3	68.5	68.8	42	90	194	AMETHYST RD	0	7,914	45	0	93.8%	1.0%	1.2%	66.6%	10.4%	23.0%	2	Soft	50	0.5	20	
3666	67.9	72.6	72.9	74	160	359	E RIVERSIDE DR	0	9,812	55	0	93.7%	2.9%	3.4%	71.5%	8.8%	19.6%	3	Soft	50	0.5	32	
3667	70.3	7																					

3727	62.9	68.2	68.5	40	85	184	WILDWOOD CANYON RD	0	8,128	40	0	96.8%	1.6%	1.6%	63.6%	9.9%	26.5%	1	Soft	50	0.5	6
3728	53.8	57.9	58.3	8	18	39	3RD ST	0	1,830	35	0	98.2%	1.7%	0.1%	71.5%	10.8%	17.6%	1	Soft	50	0.5	6
3729	52.7	57.1	57.5	7	16	34	AVE E	0	2,848	25	0	97.9%	1.5%	0.6%	70.7%	9.8%	19.6%	1	Soft	50	0.5	6
3730	53.9	58.5	58.8	9	19	42	DATE AVE	0	1,741	35	0	97.9%	1.6%	0.4%	68.3%	10.8%	20.9%	1	Soft	50	0.5	6
3731	70.3	75.2	75.5	117	251	541	S RIVERSIDE AVE	0	34,806	40	0	94.3%	2.8%	2.9%	66.3%	10.8%	23.0%	3	Soft	50	0.5	32
3732	70.9	75.5	75.8	121	265	563	S RIVERSIDE AVE	0	35,984	40	0	94.3%	2.3%	2.6%	65.7%	11.0%	23.3%	3	Soft	50	0.5	32
3733	55.5	60.2	60.5	12	25	54	H ST	0	1,009	50	0	98.1%	1.5%	0.3%	67.7%	10.7%	21.7%	1	Soft	50	0.5	6
3734	62.0	66.9	67.1	32	69	150	RIMROCK RD	0	3,565	50	0	96.0%	1.7%	2.3%	67.4%	9.4%	23.3%	1	Soft	50	0.5	6
3735	52.3	57.0	57.3	7	15	33	AVE H	0	1,223	35	0	98.0%	1.7%	0.3%	68.3%	10.0%	21.8%	1	Soft	50	0.5	6
3736	52.4	57.8	58.0	8	17	37	ARMORY RD	0	515	45	0	95.9%	2.2%	2.0%	63.4%	9.8%	26.9%	1	Soft	50	0.5	6
3737	64.1	68.5	68.8	42	90	193	ATIONAL TRAILS HIGHW//	0	8,574	40	0	95.1%	1.9%	3.0%	70.7%	9.7%	19.5%	2	Soft	50	0.5	20
3738	63.0	67.3	67.6	34	74	160	ATIONAL TRAILS HIGHW//	0	6,644	40	0	95.2%	1.9%	3.0%	71.7%	9.5%	18.8%	2	Soft	50	0.5	20
3739	55.2	60.0	60.3	11	24	52	AVE G	0	1,930	30	0	95.0%	2.1%	2.9%	67.4%	10.5%	22.1%	1	Soft	50	0.5	6
3740	70.5	75.4	75.8	121	261	562	S RIVERSIDE AVE	0	33,376	40	0	93.3%	3.3%	3.5%	65.5%	10.9%	23.6%	3	Soft	50	0.5	32
3741	66.3	71.4	71.7	65	140	302	STATE HIGHWAY 18	0	6,899	40	0	95.6%	3.3%	11.1%	64.3%	11.1%	24.7%	2	Soft	50	0.5	20
3742	64.8	69.6	69.9	49	106	229	YUCAIPA BLVD	0	15,109	35	0	96.4%	1.4%	2.2%	66.3%	11.7%	22.0%	2	Soft	50	0.5	20
3743	57.8	61.7	62.1	15	32	69	CALIFORNIA ST	0	3,937	35	0	97.4%	1.9%	0.7%	72.7%	11.5%	15.9%	2	Soft	50	0.5	20
3744	58.0	62.2	62.5	16	34	74	CALIFORNIA ST	0	4,096	35	0	97.4%	1.8%	0.8%	71.5%	10.8%	17.7%	1	Soft	50	0.5	6
3745	55.6	60.3	60.6	12	26	55	CALIFORNIA ST	0	2,435	35	0	97.3%	1.3%	0.8%	67.7%	10.8%	21.5%	2	Soft	50	0.5	20
3746	61.2	66.3	66.5	29	63	137	WILDWOOD CANYON RD	0	5,577	40	0	96.7%	1.9%	1.4%	65.4%	10.3%	24.3%	1	Soft	50	0.5	6
3747	47.3	50.7	51.1	3	6	13	AVE E	0	809	25	0	97.6%	1.9%	0.5%	76.6%	10.0%	13.4%	1	Soft	50	0.5	6
3748	47.8	52.9	53.3	4	8	18	CALIFORNIA ST	0	844	25	0	97.4%	1.9%	0.7%	62.6%	12.0%	25.4%	1	Soft	50	0.5	6
3749	51.4	56.0	56.3	6	13	28	CALIFORNIA ST	0	907	35	0	96.5%	3.1%	0.4%	68.6%	11.1%	20.3%	1	Soft	50	0.5	6
3750	61.2	66.1	66.4	29	62	134	YUCAIPA BLVD	0	7,093	35	0	96.7%	1.5%	1.8%	65.6%	11.2%	23.2%	1	Soft	50	0.5	6
3751	47.6	52.3	52.6	3	7	16	DATE AVE	0	852	25	0	97.1%	2.4%	0.5%	68.0%	10.1%	21.9%	1	Soft	50	0.5	6
3752	71.9	77.0	77.3	152	329	208	S RIVERSIDE AVE	0	71,522	50	0	93.4%	3.2%	3.2%	64.8%	10.5%	24.7%	3	Soft	50	0.5	20
3753	60.7	65.5	65.8	26	57	122	W SLOVER AVE	0	2,781	40	0	89.5%	5.2%	5.4%	66.7%	11.1%	22.2%	2	Soft	50	0.5	20
3754	67.4	72.3	72.7	75	162	349	S RIVERSIDE AVE	0	19,308	40	0	94.9%	2.6%	2.5%	66.1%	10.7%	23.2%	2	Soft	50	0.5	20
3755	62.2	67.7	68.0	37	79	171	W SAN BERNARDINO AVE	0	6,315	40	0	95.9%	2.1%	2.0%	60.9%	10.4%	28.7%	1	Soft	50	0.5	6
3756	71.5	76.4	76.7	139	300	647	N ETIWANDA AVE	0	25,277	45	0	88.6%	5.3%	6.1%	67.5%	9.4%	23.1%	3	Soft	50	0.5	32
3757	71.5	76.6	76.9	144	310	668	S RIVERSIDE AVE	0	28,631	50	0	94.1%	2.9%	3.0%	64.6%	10.6%	24.8%	2	Soft	50	0.5	20
3758	59.2	63.6	63.9	20	42	91	W SANTA ANA AVE	0	2,035	40	0	89.7%	5.3%	5.1%	71.3%	9.2%	19.5%	1	Soft	50	0.5	6
3759	52.2	57.2	57.4	7	16	34	N LITTLE LEAGUE DR	0	1,998	25	0	97.3%	1.5%	1.3%	67.3%	8.2%	24.4%	1	Soft	50	0.5	6
3760	51.9	57.1	57.3	7	15	33	N LITTLE LEAGUE DR	0	1,998	25	0	97.5%	1.4%	1.1%	67.2%	6.7%	26.1%	1	Soft	50	0.5	6
3761	64.0	68.7	69.1	43	93	201	ESCONDIDO AVE	0	9,994	45	0	99.1%	0.6%	0.2%	66.3%	11.4%	22.2%	2	Soft	50	0.5	20
3762	72.1	77.2	77.5	159	342	737	MAIN ST	0	32,550	50	0	95.0%	1.5%	3.5%	64.1%	11.4%	24.5%	4	Soft	50	0.5	44
3763	68.5	73.8	74.0	93	200	431	RANCHERO RD	0	11,669	55	0	94.7%	1.9%	3.5%	63.9%	10.3%	25.8%	2	Soft	50	0.5	20
3764	65.9	71.0	71.3	61	131	281	BRYANT ST	0	8,853	50	0	95.5%	2.5%	2.0%	66.0%	9.4%	24.6%	2	Soft	50	0.5	20
3765	57.9	62.7	63.0	17	37	79	BRYANT ST	0	3,950	35	0	97.3%	1.8%	0.9%	67.4%	10.3%	22.2%	1	Soft	50	0.5	6
3766	60.3	65.4	65.7	26	56	120	WILDWOOD CANYON RD	0	3,379	45	0	96.7%	1.9%	1.5%	64.2%	10.6%	25.2%	1	Soft	50	0.5	6
3767	55.9	60.6	60.9	12	27	57	BRYANT ST	0	2,677	35	0	97.5%	2.0%	0.5%	69.1%	9.9%	21.1%	1	Soft	50	0.5	6
3768	56.1	60.7	61.0	13	27	58	BRYANT ST	0	2,778	35	0	97.5%	2.0%	0.5%	68.9%	10.2%	20.9%	1	Soft	50	0.5	6
3769	61.1	66.0	66.3	28	61	131	BRYANT ST	0	5,414	40	0	96.7%	1.9%	1.5%	66.8%	10.5%	22.6%	2	Soft	50	0.5	20
3770	58.4	63.3	63.5	19	40	86	BRYANT ST	0	4,551	40	0	98.0%	1.6%	0.4%	67.4%	9.3%	23.3%	2	Soft	50	0.5	20
3771	46.9	51.8	52.1	3	7	16	DATE AVE	0	792	25	0	98.0%	1.7%	0.4%	66.9%	9.3%	23.8%	1	Soft	50	0.5	6
3772	56.1	61.2	61.4	62	134	289	BRYANT ST	0	9,383	50	0	95.7%	2.4%	1.9%	64.1%	10.5%	24.3%	2	Soft	50	0.5	20
3773	60.0	64.9	65.2	24	51	111	OAK GLEN RD	0	2,898	50	0	98.7%	0.7%	0.6%	66.8%	10.6%	22.6%	1	Soft	50	0.5	6
3774	57.5	63.2	63.5	18	40	85	RIMROCK RD	0	1,429	50	0	96.8%	2.0%	1.1%	58.8%	10.6%	30.6%	1	Soft	50	0.5	6
3775	66.6	70.1	70.6	55	117	253	ONTARIO MILLS PKY	0	6,227	45	0	82.3%	8.1%	9.6%	75.3%	11.0%	13.7%	2	Soft	50	0.5	20
3776	61.9	66.8	67.1	32	69	149	ESCONDIDO AVE	0	6,215	45	0	99.1%	0.7%	0.2%	66.0%	10.7%	23.2%	2	Soft	50	0.5	20
3777	52.8	57.9	58.1	8	17	38	SULTANA ST	0	1,517	35	0	99.2%	0.5%	0.3%	66.2%	9.1%	24.8%	1	Soft	50	0.5	6
3778	46.2	50.7	51.1	3	6	13	AVE A	0	757	25	0	98.5%	1.3%	0.2%	69.1%	10.4%	20.6%	1	Soft	50	0.5	6
3779	63.2	67.5	67.8	36	77	166	ATIONAL TRAILS HIGHW//	0	7,310	40	0	95.5%	1.8%	2.7%	71.5%	9.8%	18.7%	2	Soft	50	0.5	20
3780	54.3	58.9	59.2	10	20	44	W MOUNTAIN VIEW ST	0	1,927	35	0	98.0%	1.7%	0.4%	68.9%	10.5%	20.6%	1	Soft	50	0.5	6
3781	60.7	65.5	65.8	26	57	122	ESCONDIDO AVE	0	4,710	45	0	99.0%	0.8%	0.2%	66.4%	11.7%	22.0%	2	Soft	50	0.5	20
3782	72.6	77.5	77.6	160	343	742	N ETIWANDA AVE	0	26,660	45	0	85.2%	6.1%	8.7%	68.0%	10.3%	21.7%	4	Soft	50	0.5	20
3783	70.3	75.2	75.5	116	250	539	S ETIWANDA AVE	0	15,627	45	0	84.6%	6.6%	8.8%	67.0%	9.6%	23.4%	4	Soft	50	0.5	20
3784	53.3	58.6	58.9	9	20	42	HIGH RD	0	746	40	0	94.8%	2.6%	2.5%	62.2%	11.1%	26.7%	1	Soft	50	0.5	6
3785	69.0	74.2	74.5	100	215	462	STATE HIGHWAY 18	0	8,988	55	0	87.5%	4.2%	4.6%	64.2%	9.9%	26.0%	1	Soft	50	0.5	6
3786	72.2	77.1	77.4	155	335	722	N ETIWANDA AVE	0	24,363	45	0	85.0%	6.2%	8.8%	67.2%	10.0%	22.8%	3	Soft	50	0.5	32
3787	57.4	63.1	63.4	18	39	84	E RIMROCK RD	0	1,403	50	0	97.1%	1.9%	1.0%	58.5%	10.9%	30.7%	2	Soft	50	0.5	6
3788	54.3	58.9	59.2	10	21	44	ARMORY RD	0	961	45	0	97.1%	2.4%	0.5%	68.6%	10.7%	20.7%	1	Soft	50	0.5	6
3789	63.8	69.2	69.4	45	98	211	BARSTOW RD	0	3,508	55	0	91.4%	4.4%	4.2%	66.3%	6.4%	27.3%	1	Soft	50	0.5	6
3790	51.4	56.2	56.5	6	14	29	S 1ST AVE	0	1,132	35	0	99.2%	0.7%	0.1%	67.6%	9.9%	22.5%	1	Soft	50	0.5	6
3791	60.2	64.5	64.8	22	48	104	ATIONAL TRAILS HIGHW//	0	6,340	30	0	95.4%	1.9%	2.6%	72.0%	9.2%	18.7%	2	Soft	50	0.5	20
3792	54.5	59.6	60.1	11	23	46	W MOUNTAIN VIEW ST	0	3,160	35	0	95.4%	1.9%	1.0%	64.5%	10.8%	25.8%	1	Soft	50	0.5	6
3793	61.8	66.1	66.4	29	62	134																

3853	50.4	54.7	55.0	5	11	23	MOUNTAIN VIEW ST	0	800	35	0	98.2%	1.5%	0.3%	70.9%	10.3%	18.8%	1	Soft	50	0.5	6
3854	63.2	67.3	67.7	35	75	162	W BASE LINE RD	0	10,438	40	0	98.1%	1.2%	0.6%	72.5%	10.1%	17.4%	2	Soft	50	0.5	20
3855	63.2	67.3	67.7	35	75	162	W BASE LINE RD	0	10,438	40	0	98.1%	1.2%	0.6%	72.5%	10.1%	17.4%	2	Soft	50	0.5	20
3856	69.1	73.9	74.2	95	204	440	MILLIKEN AVE	0	13,545	45	0	88.3%	4.1%	7.5%	69.2%	8.7%	22.1%	3	Soft	50	0.5	32
3857	61.8	67.1	67.3	33	72	154	SHEEP CREEK RD	0	2,915	55	0	96.3%	2.1%	1.7%	64.2%	9.9%	25.9%	1	Soft	50	0.5	6
3858	60.4	65.9	65.5	25	55	116	W MERRILL AVE	0	6,649	35	0	97.0%	1.4%	1.0%	66.3%	11.7%	22.1%	1	Soft	50	0.5	6
3859	64.4	69.0	69.4	45	98	210	SHEEP CREEK RD	0	4,984	55	0	95.8%	1.9%	2.3%	66.8%	12.5%	20.7%	1	Soft	50	0.5	6
3860	62.2	67.3	67.6	34	74	160	PHELAN OH	0	3,725	45	0	92.9%	2.6%	4.5%	65.1%	10.6%	24.3%	1	Soft	50	0.5	6
3861	61.3	65.8	66.2	28	60	129	JURUPA AVE	0	3,440	40	0	90.7%	4.7%	4.6%	69.0%	10.4%	20.6%	1	Soft	50	0.5	6
3862	61.8	66.6	67.0	31	68	146	SHEEP CREEK RD	0	2,802	55	0	95.7%	2.3%	2.0%	66.2%	11.5%	22.3%	1	Soft	50	0.5	6
3863	65.3	69.6	70.0	50	107	231	SLOVER AVE	0	5,056	50	0	88.4%	5.5%	6.2%	70.5%	10.7%	18.7%	2	Soft	50	0.5	20
3864	56.7	61.3	61.6	14	30	64	ARMORY RD	0	2,565	40	0	99.1%	0.5%	0.4%	68.7%	10.8%	20.5%	2	Soft	50	0.5	20
3865	58.8	58.9	59.4	10	21	46	COUNTRY CLUB DR	0	1,199	45	0	96.7%	1.8%	1.5%	76.1%	12.2%	11.7%	2	Soft	50	0.5	20
3866	52.0	55.2	55.7	6	12	26	SYCAMORE AVE	0	1,249	30	0	96.8%	1.9%	1.4%	75.8%	11.9%	12.4%	1	Soft	50	0.5	6
3867	35.7	40.3	40.5	1	1	3	SYCAMORE AVE	0	37	30	0	97.6%	1.9%	0.5%	72.9%	6.4%	20.7%	1	Soft	50	0.5	6
3868	59.0	63.0	63.4	18	39	84	W VALLEY BLVD	0	4,941	35	0	97.7%	1.1%	1.2%	73.3%	10.1%	16.6%	2	Soft	50	0.5	20
3869	62.6	67.3	67.6	35	75	161	SHEEP CREEK RD	0	3,320	55	0	95.9%	2.1%	2.0%	66.5%	11.7%	21.8%	1	Soft	50	0.5	6
3870	61.7	66.3	66.6	30	64	138	W SAN BERNARDINO AVE	0	5,145	40	0	95.1%	2.3%	2.7%	68.8%	10.6%	20.6%	1	Soft	50	0.5	6
3871	68.7	73.3	73.6	87	187	403	BLOOMINGTON AVE	0	18,330	45	0	94.4%	2.2%	3.5%	69.5%	9.7%	20.8%	2	Soft	50	0.5	20
3872	64.9	69.2	69.6	47	101	218	TOPAZ RD	0	9,257	50	0	99.0%	0.7%	0.3%	70.8%	10.5%	18.7%	2	Soft	50	0.5	20
3873	66.4	71.3	71.6	64	138	298	W Foothill Blvd	0	18,113	40	0	96.9%	1.4%	1.6%	66.4%	10.4%	23.2%	2	Soft	50	0.5	20
3874	55.4	59.7	60.1	11	24	51	ARMORY RD	0	1,998	40	0	99.3%	0.6%	0.1%	69.3%	11.6%	19.0%	1	Soft	50	0.5	6
3875	60.3	65.4	65.6	25	55	118	TOPAZ RD	0	2,967	50	0	97.8%	1.6%	0.5%	67.6%	7.5%	24.9%	1	Soft	50	0.5	6
3876	66.4	71.2	71.5	63	135	291	N RIVERSIDE AVE	0	12,038	45	0	94.8%	3.1%	2.1%	67.5%	9.9%	22.6%	2	Soft	50	0.5	20
3877	55.8	60.8	61.0	13	27	59	KNOLWOOD AVE	0	2,173	35	0	96.9%	1.6%	1.5%	67.1%	9.4%	23.5%	1	Soft	50	0.5	6
3878	68.2	73.4	73.7	89	191	411	MAIN ST	0	16,652	50	0	97.5%	1.2%	1.3%	63.9%	10.2%	25.8%	2	Soft	50	0.5	32
3879	57.3	62.1	62.4	16	34	72	MONTARA RD	0	1,745	40	0	93.9%	3.1%	2.9%	68.3%	9.3%	22.4%	2	Soft	50	0.5	20
3880	54.0	58.6	58.9	9	20	42	E RIMROCK RD	0	1,228	40	0	97.7%	1.8%	0.5%	69.3%	9.6%	21.1%	1	Soft	50	0.5	6
3881	61.1	65.2	65.6	26	55	119	COUNTRY CLUB DR	0	3,951	45	0	96.4%	1.9%	1.7%	70.1%	12.0%	17.9%	1	Soft	50	0.5	6
3882	70.8	75.9	76.2	130	279	602	N HAVEN AVE	0	30,407	40	0	92.0%	3.4%	4.6%	64.9%	10.2%	24.9%	5	Soft	50	0.5	36
3883	72.3	77.2	77.5	159	342	738	HAVEN AVE	0	30,931	50	0	93.1%	2.9%	4.1%	65.4%	11.1%	23.5%	3	Soft	50	0.5	32
3884	71.9	76.6	76.9	145	312	671	S HAVEN AVE	0	32,552	40	0	88.8%	4.8%	6.4%	68.0%	10.1%	21.9%	4	Soft	50	0.5	44
3885	71.0	76.3	76.5	136	294	633	N HAVEN AVE	0	30,900	40	0	91.8%	3.5%	4.7%	63.6%	9.7%	26.8%	5	Soft	50	0.5	36
3886	70.2	75.4	75.7	119	257	534	N HAVEN AVE	0	27,770	40	0	92.4%	3.5%	4.1%	65.1%	9.3%	25.6%	5	Soft	50	0.5	36
3887	63.7	68.5	68.8	193	415	894	S HAVEN AVE	0	34,958	50	0	89.3%	4.6%	6.0%	68.3%	9.6%	22.1%	4	Soft	50	0.5	44
3888	60.5	65.9	66.4	25	53	115	CACTUS AVE	0	3,568	45	0	96.0%	1.7%	1.4%	66.7%	12.3%	21.0%	1	Soft	50	0.5	6
3889	51.9	55.0	55.5	5	12	25	W BOHNERT AVE	0	1,348	30	0	97.6%	1.3%	1.1%	77.5%	10.8%	11.8%	1	Soft	50	0.5	6
3890	70.4	75.0	75.3	113	244	525	S HAVEN AVE	0	25,014	40	0	90.3%	3.8%	5.9%	69.2%	9.5%	21.3%	3	Soft	50	0.5	32
3891	70.9	75.6	75.9	124	268	576	S HAVEN AVE	0	25,422	40	0	89.4%	3.6%	7.0%	68.6%	9.4%	22.0%	4	Soft	50	0.5	44
3892	68.8	73.6	73.9	91	197	423	S HAVEN AVE	0	21,688	40	0	93.5%	2.7%	3.8%	67.4%	10.0%	22.6%	4	Soft	50	0.5	44
3893	61.8	66.0	66.4	29	62	135	CACTUS AVE	0	5,233	45	0	97.6%	1.5%	1.0%	70.0%	11.8%	18.2%	2	Soft	50	0.5	20
3894	64.1	69.1	69.3	45	97	209	HAVEN AVE	0	5,261	55	0	97.3%	1.6%	1.1%	69.3%	6.6%	24.1%	1	Soft	50	0.5	6
3895	61.7	66.5	66.8	31	66	143	S HAVEN AVE	0	7,086	40	0	98.0%	1.3%	0.7%	67.3%	9.6%	23.2%	2	Soft	50	0.5	20
3896	65.0	69.7	70.0	50	108	232	N CACTUS AVE	0	9,769	45	0	96.7%	1.6%	1.7%	67.8%	10.6%	21.6%	2	Soft	50	0.5	20
3897	63.7	68.0	68.4	39	84	181	N CACTUS AVE	0	6,653	45	0	95.8%	1.9%	2.4%	70.0%	11.2%	18.7%	2	Soft	50	0.5	20
3898	65.8	70.7	71.0	58	125	269	N CACTUS AVE	0	11,017	45	0	95.2%	1.9%	2.3%	67.0%	10.5%	22.7%	1	Soft	50	0.5	20
3899	65.3	70.2	70.5	54	116	249	N CACTUS AVE	0	10,322	45	0	96.4%	1.9%	1.7%	66.5%	10.6%	23.0%	2	Soft	50	0.5	20
3900	66.9	71.8	72.1	70	150	323	W Foothill Blvd	0	18,665	40	0	96.1%	1.7%	2.1%	66.3%	10.4%	23.3%	2	Soft	50	0.5	20
3901	62.6	66.3	66.7	30	65	139	HAVEN AVE	0	5,619	45	0	96.5%	2.0%	1.6%	74.5%	10.4%	15.1%	1	Soft	50	0.5	6
3902	67.0	71.9	72.2	70	151	326	S CACTUS AVE	0	13,184	45	0	94.8%	2.3%	2.9%	66.3%	10.5%	23.1%	2	Soft	50	0.5	20
3903	71.0	75.9	76.2	129	278	598	HAVEN AVE	0	27,942	50	0	95.6%	2.1%	2.3%	66.9%	10.5%	22.6%	3	Soft	50	0.5	32
3904	70.7	75.6	75.9	123	265	572	HAVEN AVE	0	26,151	50	0	96.5%	1.8%	1.7%	67.0%	10.4%	22.6%	3	Soft	50	0.5	32
3905	71.3	76.0	76.4	133	286	617	FOOTHILL BLVD	0	32,648	50	0	96.9%	1.6%	1.6%	67.3%	10.5%	22.2%	3	Soft	50	0.5	32
3906	65.9	70.7	71.0	59	126	272	S CACTUS AVE	0	9,787	45	0	94.2%	2.6%	3.3%	67.4%	9.8%	22.8%	1	Soft	50	0.5	6
3907	69.2	74.2	74.5	99	214	467	HAVEN AVE	0	23,670	45	0	96.0%	1.7%	2.2%	65.4%	10.7%	23.9%	3	Soft	50	0.5	32
3908	70.9	75.9	76.2	129	278	599	HAVEN AVE	0	28,076	50	0	96.0%	1.9%	2.1%	65.5%	11.1%	23.4%	3	Soft	50	0.5	32
3909	71.4	76.4	76.7	139	300	647	HAVEN AVE	0	27,176	50	0	94.3%	2.4%	3.3%	65.2%	10.9%	24.0%	3	Soft	50	0.5	32
3910	71.7	76.7	77.0	145	313	675	HAVEN AVE	0	29,537	50	0	94.4%	2.5%	3.2%	65.7%	10.6%	23.7%	3	Soft	50	0.5	32
3911	62.1	65.3	65.7	26	56	121	S CACTUS AVE	0	4,922	45	0	96.0%	2.2%	1.7%	77.6%	10.3%	12.0%	1	Soft	50	0.5	6
3912	62.7	67.3	67.6	35	74	160	S FILLMORE AVE	0	5,764	45	0	96.3%	2.0%	1.7%	70.1%	9.3%	20.6%	1	Soft	50	0.5	6
3913	65.2	70.3	70.6	55	118	255	STATE HIGHWAY 38	0	4,291	55	0	90.1%	3.7%	6.2%	65.0%	10.0%	25.1%	1	Soft	50	0.5	6
3914	68.2	73.6	73.8	90	194	419	STATE HIGHWAY 18	0	7,249	55	0	86.9%	4.2%	9.0%	62.7%	10.2%	27.1%	1	Soft	50	0.5	6
3915	65.5	70.4	70.7	55	119	257	S CACTUS AVE	0	9,078	45	0	94.4%	2.4%	3.2%	67.6%	9.7%	22.8%	1	Soft	50	0.5	6
3916	63.1	66.7	67.1	32	69	148	W VALLEY BLVD	0	8,644	40	0	96.9%	1.7%	1.4%	75.8%	10.0%	14.1%	2	Soft	50	0.5	20
3917	52.7	56.0	56.6	6	14	30	CUSTER AVE	0	4,24	45	0	92.3%	3.8%	3.9%	74.1%	13.2%	12.7%	1	Soft	50	0.5	20
3918	52.7	56.1	56.6	6	14	30	CUSTER AVE	0	4,24	45	0	92.3%	3.8%	3.9%	74.1%	13.2%	12.7%					

3979	67.4	72.2	72.5	74	159	342	ENTYNNINE PALMS HIGHW	0	7,115	65	0	97.3%	1.1%	1.5%	67.2%	10.2%	22.6%	2	Soft	50	0.5	20
3980	67.3	61.9	62.2	15	33	70	ADOBE RD	0	2,875	40	0	98.9%	0.6%	0.5%	68.3%	11.1%	20.6%	1	Soft	50	0.5	6
3981	56.0	71.1	71.4	62	133	287	ENTYNNINE PALMS HIGHW	0	5,099	65	0	96.9%	1.3%	1.8%	65.1%	10.5%	24.3%	2	Soft	50	0.5	6
3982	39.2	44.8	44.8	1	2	5	Gorgonia Dr	0	34	45	0	99.1%	0.9%	0.0%	68.8%	1.6%	29.6%	1	Soft	50	0.5	6
3983	64.7	70.0	70.3	52	113	243	ENTYNNINE PALMS HIGHW	0	3,579	65	0	96.0%	1.7%	2.3%	63.0%	10.0%	27.0%	1	Soft	50	0.5	6
3984	58.2	61.9	62.4	18	39	64	TWO MILE RD	0	1,650	50	0	97.4%	1.1%	1.5%	65.7%	9.7%	23.6%	2	Soft	50	0.5	20
3985	53.6	58.2	58.6	9	19	40	JOSEPH L BOLL AVE	0	927	45	0	99.4%	0.3%	0.4%	68.0%	10.9%	21.1%	1	Soft	50	0.5	6
3986	50.7	55.7	56.0	6	13	27	JOSEPH L BOLL AVE	0	128	45	0	74.2%	13.5%	12.2%	65.6%	10.5%	23.9%	2	Soft	50	0.5	20
3987	49.3	54.1	54.4	5	10	21	DESERT KNOLL AVE	0	325	45	0	97.9%	1.9%	0.1%	66.8%	10.8%	22.4%	1	Soft	50	0.5	6
3988	52.5	57.0	57.3	7	15	33	DESERT KNOLL AVE	0	644	45	0	98.1%	1.1%	0.8%	69.0%	11.1%	19.9%	1	Soft	50	0.5	6
3989	50.0	54.2	54.5	5	10	22	CONDOR RD	0	310	45	0	96.7%	1.4%	1.9%	73.0%	9.0%	18.1%	1	Soft	50	0.5	6
3990	53.6	58.6	58.8	9	19	41	VALLE VISTA RD	0	824	45	0	97.9%	1.3%	0.8%	69.2%	7.3%	23.4%	1	Soft	50	0.5	6
3991	58.0	62.9	63.2	18	38	82	TWO MILE RD	0	1,623	50	0	97.7%	0.9%	1.4%	66.9%	9.6%	23.5%	1	Soft	50	0.5	6
3992	52.1	56.4	56.8	7	14	30	DESERT KNOLL AVE	0	583	45	0	98.3%	0.7%	1.0%	69.8%	11.7%	18.5%	1	Soft	50	0.5	6
3993	39.2	44.0	44.3	1	2	4	BUENA VISTA DR	0	87	30	0	97.2%	2.7%	0.1%	68.0%	9.3%	22.7%	1	Soft	50	0.5	6
3994	64.1	69.6	69.8	49	105	226	ENTYNNINE PALMS HIGHW	0	3,089	65	0	95.7%	1.8%	2.5%	62.1%	9.8%	28.1%	1	Soft	50	0.5	6
3995	55.3	60.4	60.6	12	26	55	UTAH TRL	0	1,633	40	0	98.1%	1.0%	0.9%	66.9%	8.8%	24.4%	1	Soft	50	0.5	6
3996	55.6	60.6	60.9	12	27	58	AMBOY RD	0	1,193	45	0	97.3%	1.2%	1.5%	66.2%	9.6%	24.2%	1	Soft	50	0.5	6
3997	49.5	54.8	55.0	5	11	23	UTAH TRL	0	268	50	0	99.1%	0.7%	0.2%	67.5%	5.3%	27.1%	1	Soft	50	0.5	6
3998	50.5	54.7	55.1	5	11	24	JOE DAVIS DR	0	455	45	0	98.9%	1.0%	0.1%	70.3%	11.2%	18.5%	1	Soft	50	0.5	6
3999	58.4	62.6	62.9	17	36	78	NATIONAL PARK DR	0	2,600	45	0	98.6%	0.7%	0.7%	72.4%	9.9%	17.7%	1	Soft	50	0.5	6
4000	51.9	57.0	57.2	7	15	33	UTAH TRL	0	847	40	0	99.0%	0.7%	0.3%	67.1%	8.1%	24.8%	1	Soft	50	0.5	6
4001	51.6	56.7	57.0	7	15	31	UTAH TRL	0	801	40	0	99.1%	0.6%	0.3%	67.2%	8.0%	24.9%	1	Soft	50	0.5	6
4002	51.8	56.9	57.1	7	15	32	UTAH TRL	0	816	40	0	98.8%	0.9%	0.3%	67.3%	7.7%	24.9%	1	Soft	50	0.5	6
4003	65.8	71.1	71.4	62	133	286	BIG BEAR BLVD	0	6,024	40	0	85.1%	3.2%	11.7%	63.3%	10.8%	25.9%	1	Soft	50	0.5	6
4004	55.9	61.9	62.2	15	32	70	UTAH TRL	0	1,078	50	0	98.3%	0.8%	0.9%	67.4%	54.8%	32.6%	1	Soft	50	0.5	6
4005	63.2	68.6	68.8	41	89	192	ENTYNNINE PALMS HIGHW	0	2,579	65	0	96.0%	1.8%	2.2%	65.9%	7.4%	26.7%	1	Soft	50	0.5	6
4006	57.7	62.8	63.1	17	37	81	UTAH TRL	0	1,570	50	0	98.1%	0.7%	1.1%	64.5%	9.9%	25.5%	1	Soft	50	0.5	6
4007	55.2	60.7	60.9	12	27	58	UTAH TRL	0	783	50	0	96.7%	1.3%	2.0%	62.5%	8.8%	28.7%	1	Soft	50	0.5	6
4008	58.9	63.1	63.2	18	38	82	UTAH TRL	0	462	50	0	50.5%	28.6%	20.8%	77.1%	5.1%	17.8%	1	Soft	50	0.5	6
4009	55.8	61.1	61.2	13	28	61	BASELINE RD	0	1,108	50	0	98.9%	0.6%	0.5%	67.0%	6.4%	26.6%	1	Soft	50	0.5	6
4010	56.3	60.6	61.0	13	27	58	N SHORE DR	0	1,757	40	0	96.9%	1.3%	1.8%	70.1%	11.3%	18.6%	1	Soft	50	0.5	6
4011	48.1	52.9	53.2	4	8	18	SULLIVAN RD	0	810	30	0	99.6%	0.2%	0.3%	66.6%	11.2%	22.2%	1	Soft	50	0.5	6
4012	57.7	62.9	63.0	17	37	80	WILSHIRE AVE	0	834	50	0	85.2%	9.2%	5.7%	69.3%	4.9%	25.8%	1	Soft	50	0.5	6
4013	63.7	68.7	68.9	42	91	197	ENTYNNINE PALMS HIGHW	0	1,858	65	0	83.0%	9.7%	7.2%	69.4%	7.4%	24.2%	1	Soft	50	0.5	6
4014	57.6	62.8	63.0	17	37	79	WILSHIRE AVE	0	50	50	0	85.4%	9.1%	5.6%	69.4%	4.9%	25.8%	1	Soft	50	0.5	6
4015	64.6	69.9	70.1	51	110	236	BARSTOW RD	0	3,495	55	0	87.6%	5.9%	6.5%	66.2%	7.1%	26.7%	1	Soft	50	0.5	6
4016	63.8	68.7	69.0	43	92	198	BARSTOW RD	0	2,954	50	0	83.5%	8.3%	8.2%	66.7%	9.9%	23.4%	1	Soft	50	0.5	6
4017	56.4	61.8	61.9	14	31	67	RABBIT SPRINGS RD	0	1,168	45	0	95.1%	1.9%	3.0%	67.2%	6.0%	26.8%	1	Soft	50	0.5	6
4018	52.0	56.8	57.1	7	15	32	CRYSTAL CREEK RD	0	748	35	0	94.3%	3.8%	1.9%	65.4%	12.2%	22.4%	1	Soft	50	0.5	6
4019	59.4	64.6	64.9	23	49	106	FOOTHILL RD	0	1,679	45	0	90.5%	3.5%	6.0%	63.5%	11.1%	25.3%	1	Soft	50	0.5	6
4020	54.8	59.8	60.2	11	24	51	BARSTOW RD	0	1,116	35	0	91.6%	5.0%	3.3%	63.7%	11.8%	24.5%	1	Soft	50	0.5	6
4021	62.1	66.9	67.3	33	71	152	VERDUGO DR	0	2,141	50	0	86.5%	5.6%	8.0%	65.1%	12.3%	22.6%	1	Soft	50	0.5	6
4022	65.9	71.0	71.3	61	131	282	STATE HIGHWAY 18	0	5,550	50	0	89.1%	3.4%	7.5%	65.9%	9.1%	25.1%	1	Soft	50	0.5	6
4023	54.0	58.0	59.1	9	20	44	AMBOY RD	0	869	45	0	97.8%	1.2%	1.0%	67.1%	9.6%	23.3%	1	Soft	50	0.5	6
4024	58.2	63.1	63.3	18	38	83	GODWIN RD	0	1,078	50	0	71.0%	17.1%	12.0%	71.4%	4.8%	17.9%	1	Soft	50	0.5	6
4025	59.3	64.3	64.4	21	46	99	AMBOY RD	0	1,024	45	0	75.9%	14.2%	10.0%	70.6%	5.3%	24.1%	1	Soft	50	0.5	6
4026	55.9	59.9	60.3	11	24	53	N SHORE DR	0	1,096	40	0	93.1%	2.7%	4.2%	70.9%	12.1%	17.1%	1	Soft	50	0.5	6
4027	58.8	63.8	64.0	20	43	92	AMBOY RD	0	887	45	0	74.4%	15.1%	10.5%	71.2%	4.7%	24.1%	1	Soft	50	0.5	6
4028	66.7	71.7	72.0	68	146	315	STATE HIGHWAY 18	0	6,623	50	0	88.8%	3.7%	7.5%	65.8%	10.1%	24.1%	1	Soft	50	0.5	6
4029	58.0	63.1	63.2	18	38	82	AMBOY RD	0	673	45	0	70.9%	17.3%	11.9%	71.9%	3.9%	24.3%	1	Soft	50	0.5	6
4030	48.4	54.5	54.5	5	10	22	NEW IRONAGE RD	0	463	30	0	95.8%	2.1%	2.1%	63.8%	1.9%	34.3%	1	Soft	50	0.5	6
4031	67.3	72.4	72.7	75	162	349	STATE HIGHWAY 18	0	7,422	50	0	88.0%	4.1%	7.9%	65.5%	10.1%	24.4%	1	Soft	50	0.5	6
4032	68.7	74.0	74.2	96	207	445	STATE HIGHWAY 18	0	8,748	55	0	88.2%	4.0%	7.8%	63.7%	10.2%	26.0%	1	Soft	50	0.5	6
4033	65.9	71.1	71.4	62	133	287	BIG BEAR BLVD	0	5,960	40	0	84.8%	3.3%	11.9%	63.2%	10.8%	25.9%	1	Soft	50	0.5	6
4034	58.5	64.6	64.8	21	46	99	TRADE POST RD	0	1,259	45	0	89.8%	3.3%	6.0%	69.2%	10.3%	30.5%	1	Soft	50	0.5	6
4035	57.8	62.6	62.9	17	36	78	OAK GLEN RD	0	2,202	45	0	97.8%	1.7%	0.5%	67.4%	9.9%	22.7%	1	Soft	50	0.5	6
4036	48.1	51.4	51.8	3	7	14	MAPLE LN	0	466	35	0	98.4%	1.1%	0.5%	77.8%	9.4%	12.8%	1	Soft	50	0.5	6
4037	53.6	58.1	58.5	9	18	39	BARTON LN N	0	895	35	0	93.0%	3.7%	3.3%	69.2%	10.7%	20.1%	1	Soft	50	0.5	6
4038	62.5	67.2	67.6	34	74	160	E BIG BEAR BLVD	0	7,612	40	0	97.2%	1.3%	1.5%	67.1%	11.0%	21.9%	1	Soft	50	0.5	6
4039	60.7	65.4	65.7	26	56	120	E BIG BEAR BLVD	0	5,141	40	0	97.4%	1.3%	1.3%	67.3%	10.8%	21.9%	1	Soft	50	0.5	6
4040	70.9	75.9	76.2	129	279	601	ENTYNNINE PALMS HIGHW	0	13,093	65	0	94.3%	1.5%	4.2%	65.1%	10.5%	24.4%	2	Soft	50	0.5	20
4041	70.8	75.9	76.2	129	279	600	ENTYNNINE PALMS HIGHW	0	13,044	65	0	94.2%	1.5%	4.3%	65.1%	10.4%	24.4%	2	Soft	50	0.5	20
4042	45.0	50.1	50.4	2	5	11	CASCADE RD	0	381	30	0	98.9%	0.9%	0.2%	66.5%	8.7%	24.8%	1	Soft	50	0.5	6
4043	59.9	63.9	64.3	21	45	96	E BIG BEAR BLVD	0	6,437	30	0	97.1%	1.3%	1.6%	66.9%	11.0%	22.1%	1	Soft	50	0.5	6
4044	52.9	57.8	57.8	9	17	36	PAN SPRINGS LN	0	1,261	35	0	97.6%	1.6%	0.9%	67.3%	11.3%	20.5%	1	Soft	50	0.5	6
4045	60.2	64.8	65.2	24	51	111	E NORTH SHORE DR	0	4,317	40	0	96.5%	1.9%	1.6%	67.9%	11.2%						

4105	49.9	54.6	54.9	5	11	23	MORONGO RD	0	229	55	0	99.0%	0.9%	0.1%	68.2%	10.1%	21.7%	1	Soft	50	0.5	6
4106	60.9	65.9	66.2	28	60	130	BORDER AVE	0	3,835	45	0	96.8%	1.5%	1.7%	64.6%	11.5%	23.9%	2	Soft	50	0.5	20
4107	60.6	65.6	65.9	27	58	124	BORDER AVE	0	3,485	45	0	96.6%	1.5%	1.9%	64.1%	11.6%	24.3%	1	Soft	50	0.5	6
4108	60.7	65.7	66.0	27	58	125	BORDER AVE	0	8,603	45	0	96.4%	1.8%	1.8%	65.2%	11.1%	23.7%	1	Soft	50	0.5	6
4109	53.7	58.4	58.8	9	19	41	BROADWAY	0	3,558	45	0	98.3%	0.9%	0.8%	66.7%	11.4%	21.8%	1	Soft	50	0.5	6
4110	33.6	38.9	39.1	0	1	2	CALLE LOS AMIGOS	0	27	30	0	98.0%	0.0%	0.0%	67.1%	11.3%	27.1%	2	Soft	50	0.5	6
4111	72.3	77.3	77.6	160	345	743	ENTYNNINE PALMS HIGHW	0	18,938	65	0	94.9%	1.4%	3.6%	65.5%	10.7%	23.8%	2	Soft	50	0.5	20
4112	67.1	72.4	72.6	75	161	346	OLD WOMAN SPRINGS RE	0	5,726	55	0	86.9%	4.8%	8.3%	66.2%	6.9%	27.0%	1	Soft	50	0.5	6
4113	71.5	76.5	76.8	143	307	662	ENTYNNINE PALMS HIGHW	0	15,816	65	0	94.8%	1.4%	3.8%	65.5%	10.5%	23.9%	2	Soft	50	0.5	20
4114	52.8	57.9	58.1	8	17	38	MINNEOLA RD	0	388	50	0	93.9%	3.0%	3.1%	66.4%	9.2%	24.3%	1	Soft	50	0.5	6
4115	56.2	61.1	61.5	14	29	63	MINNEOLA RD	0	870	50	0	94.4%	2.8%	2.8%	64.6%	12.0%	23.4%	1	Soft	50	0.5	6
4116	59.4	64.3	64.7	22	47	102	STATE HIGHWAY 18	0	3,269	35	0	92.2%	4.3%	3.5%	65.3%	11.5%	23.3%	1	Soft	50	0.5	6
4117	51.0	55.9	56.2	6	13	28	BROADWAY	0	507	45	0	99.0%	0.8%	0.2%	66.2%	10.6%	23.2%	1	Soft	50	0.5	6
4118	56.6	61.4	61.7	14	30	65	SUNFAIR RD	0	1,561	45	0	97.7%	1.1%	1.2%	65.9%	12.0%	22.1%	1	Soft	50	0.5	6
4119	53.6	58.1	58.5	9	18	40	BROADWAY	0	815	45	0	97.9%	1.2%	0.9%	67.7%	12.7%	19.6%	1	Soft	50	0.5	6
4120	64.4	69.2	69.6	47	101	217	GREENSPOT BLVD	0	4,724	55	0	95.0%	2.3%	2.7%	65.9%	11.1%	23.0%	1	Soft	50	0.5	6
4121	63.5	68.6	68.9	42	91	195	GREENSPOT BLVD	0	4,130	55	0	95.7%	2.2%	2.1%	64.5%	11.3%	24.2%	1	Soft	50	0.5	6
4122	58.0	62.9	63.3	18	38	82	CLARK LN	0	1,721	45	0	94.7%	3.0%	2.3%	65.2%	11.4%	23.4%	2	Soft	50	0.5	20
4123	57.1	61.9	62.2	15	33	70	SHAY RD	0	2,947	35	0	96.9%	1.7%	1.4%	66.5%	10.9%	22.6%	1	Soft	50	0.5	6
4124	67.8	72.8	73.1	80	173	373	OLD WOMAN SPRINGS RE	0	8,772	55	0	92.4%	2.8%	4.8%	66.7%	9.1%	24.2%	1	Soft	50	0.5	6
4125	68.1	73.1	73.4	84	181	391	OLD WOMAN SPRINGS RE	0	9,707	55	0	93.1%	2.6%	4.3%	66.2%	9.2%	24.6%	1	Soft	50	0.5	6
4126	57.2	62.4	62.7	16	35	75	PAXTON RD	0	1,852	40	0	95.3%	2.1%	2.6%	64.7%	9.9%	25.4%	1	Soft	50	0.5	6
4127	66.0	71.1	71.3	61	132	284	OLD WOMAN SPRINGS RE	0	8,287	45	0	92.0%	2.9%	5.1%	66.5%	9.0%	24.5%	2	Soft	50	0.5	20
4128	54.0	58.8	59.1	9	20	44	JOSHUA LN	0	1,726	35	0	98.1%	1.3%	0.6%	66.7%	10.9%	22.4%	2	Soft	50	0.5	20
4129	71.5	76.5	76.8	142	306	660	ENTYNNINE PALMS HIGHW	0	24,720	50	0	92.6%	2.2%	5.2%	66.5%	9.9%	23.6%	2	Soft	50	0.5	20
4130	70.7	75.1	75.4	115	247	515	ENTYNNINE PALMS HIGHW	0	19,686	50	0	94.0%	1.7%	4.3%	65.3%	10.6%	23.1%	2	Soft	50	0.5	20
4131	53.0	57.4	57.8	8	16	35	JOSHUA LN	0	1,440	35	0	98.3%	1.2%	0.5%	70.3%	10.2%	19.5%	1	Soft	50	0.5	6
4132	45.6	50.3	50.6	3	5	12	PUEBLO TRL	0	248	35	0	96.8%	3.0%	0.2%	67.7%	10.9%	21.3%	1	Soft	50	0.5	6
4133	57.3	62.0	62.3	15	33	71	YUCCA TRL	0	2,809	35	0	96.6%	1.4%	2.0%	68.9%	9.0%	22.1%	1	Soft	50	0.5	6
4134	60.1	64.7	65.0	23	50	108	YUCCA TRL	0	4,770	35	0	95.9%	1.6%	2.6%	68.0%	11.0%	21.0%	1	Soft	50	0.5	6
4135	52.9	57.4	57.8	8	16	35	JOSHUA LN	0	1,411	35	0	98.3%	1.2%	0.5%	69.0%	10.7%	20.3%	1	Soft	50	0.5	6
4136	58.2	62.9	63.3	18	38	83	ONAGA TRL	0	2,591	40	0	96.5%	1.4%	2.1%	66.3%	12.3%	21.4%	1	Soft	50	0.5	6
4137	56.8	61.5	61.9	14	31	67	ONAGA TRL	0	2,304	35	0	96.0%	1.5%	2.5%	66.2%	12.3%	21.5%	1	Soft	50	0.5	6
4138	51.3	55.7	56.0	6	13	27	JOSHUA LN	0	670	40	0	98.0%	1.4%	0.6%	69.8%	10.6%	19.7%	1	Soft	50	0.5	6
4139	43.9	48.3	48.7	2	4	9	WARREN VISTA AVE	0	459	25	0	98.4%	1.5%	0.1%	69.0%	11.4%	19.6%	1	Soft	50	0.5	6
4140	44.6	49.0	49.4	2	5	10	WARREN VISTA AVE	0	527	25	0	98.1%	1.8%	0.1%	69.0%	11.3%	19.7%	1	Soft	50	0.5	6
4141	40.3	45.3	45.5	1	3	5	PUEBLO TRL	0	68	35	0	95.6%	4.2%	0.2%	68.3%	7.5%	24.1%	1	Soft	50	0.5	6
4142	57.5	62.1	62.5	16	34	74	ONAGA TRL	0	3,096	35	0	96.9%	1.4%	1.7%	66.8%	12.2%	21.1%	1	Soft	50	0.5	6
4143	58.9	63.8	64.1	20	44	94	GOLDEN BEE DR	0	1,722	50	0	95.5%	2.0%	2.5%	66.8%	10.0%	23.2%	1	Soft	50	0.5	6
4144	42.7	47.0	47.4	2	3	7	WARREN VISTA AVE	0	379	25	0	99.0%	0.9%	0.1%	69.5%	11.7%	18.7%	1	Soft	50	0.5	6
4145	64.1	68.5	68.9	42	91	196	YUCCA TRL	0	6,445	50	0	97.2%	1.3%	1.6%	69.3%	11.1%	19.6%	1	Soft	50	0.5	6
4146	60.9	65.5	65.8	26	57	123	SAGE AVE	0	6,466	35	0	96.6%	1.5%	1.9%	68.1%	10.8%	21.0%	1	Soft	50	0.5	6
4147	70.2	75.2	75.5	116	250	538	ENTYNNINE PALMS HIGHW	0	26,484	40	0	92.3%	2.3%	5.4%	66.0%	9.9%	24.1%	2	Soft	50	0.5	20
4148	56.4	61.1	61.4	13	29	62	SAGE AVE	0	1,696	45	0	98.4%	1.3%	0.3%	68.4%	10.5%	21.1%	1	Soft	50	0.5	6
4149	57.9	62.4	62.8	17	36	77	SAGE AVE	0	2,313	45	0	98.2%	1.5%	0.4%	67.7%	11.4%	20.9%	1	Soft	50	0.5	6
4150	57.6	62.1	62.5	16	34	74	ONAGA TRL	0	2,842	35	0	96.7%	1.6%	2.3%	66.3%	12.3%	20.1%	1	Soft	50	0.5	6
4151	49.7	55.6	55.7	6	12	26	GOLDEN BEE DR	0	286	45	0	95.6%	2.9%	1.5%	64.5%	4.2%	31.3%	1	Soft	50	0.5	6
4152	57.7	62.8	63.1	17	37	80	AMADOR AVE	0	1,756	45	0	95.9%	2.1%	2.0%	65.6%	10.3%	24.1%	1	Soft	50	0.5	6
4153	70.2	75.0	75.4	114	245	528	ENTYNNINE PALMS HIGHW	0	19,337	50	0	93.9%	1.7%	4.4%	66.3%	10.6%	23.1%	2	Soft	50	0.5	20
4154	59.6	64.4	64.7	22	48	104	ONAGA TRL	0	3,094	40	0	95.2%	1.9%	2.9%	67.0%	10.2%	22.8%	1	Soft	50	0.5	6
4155	48.6	52.4	52.8	4	8	17	PALM AVE	0	416	35	0	96.8%	1.9%	1.3%	71.7%	12.7%	15.6%	1	Soft	50	0.5	6
4156	70.2	75.2	75.5	116	251	540	ENTYNNINE PALMS HIGHW	0	26,889	40	0	92.4%	2.3%	5.4%	66.2%	10.0%	23.8%	2	Soft	50	0.5	20
4157	42.9	47.1	47.5	2	3	7	FRONTERA AVE	0	381	25	0	98.7%	1.2%	0.1%	70.2%	11.9%	17.9%	1	Soft	50	0.5	6
4158	54.6	59.4	59.8	10	22	48	ONAGA TRL	0	1,786	35	0	97.7%	1.1%	1.2%	65.8%	12.0%	22.2%	1	Soft	50	0.5	6
4159	41.5	45.5	45.9	1	3	6	FRONTERA AVE	0	286	25	0	99.1%	0.9%	0.1%	70.8%	12.0%	17.2%	1	Soft	50	0.5	6
4160	43.5	48.2	48.5	2	4	9	PUEBLO TRL	0	163	35	0	97.2%	1.7%	0.2%	68.4%	10.9%	20.3%	1	Soft	50	0.5	6
4161	63.5	68.1	68.4	39	84	182	YUCCA TRL	0	5,989	50	0	97.8%	1.1%	1.1%	68.8%	10.9%	20.3%	1	Soft	50	0.5	6
4162	54.7	58.6	59.1	9	20	43	DEER TRL	0	772	45	0	94.7%	2.4%	2.9%	71.7%	11.7%	16.6%	1	Soft	50	0.5	6
4163	66.9	72.1	72.3	72	154	332	OLD WOMAN SPRINGS RE	0	6,667	55	0	91.0%	3.4%	5.7%	65.9%	8.6%	25.4%	1	Soft	50	0.5	6
4164	71.0	76.0	76.3	131	282	607	ENTYNNINE PALMS HIGHW	0	24,375	45	0	91.4%	2.5%	6.1%	66.4%	9.9%	23.8%	2	Soft	50	0.5	20
4165	71.2	76.2	76.5	135	292	629	ENTYNNINE PALMS HIGHW	0	24,136	45	0	90.7%	2.6%	6.7%	65.8%	9.9%	24.3%	2	Soft	50	0.5	20
4166	71.1	76.2	76.4	134	289	624	ENTYNNINE PALMS HIGHW	0	24,166	45	0	91.0%	2.6%	6.5%	65.7%	9.9%	24.4%	2	Soft	50	0.5	20
4167	56.0	60.7	61.0	13	27	59	HOPKI TRL	0	1,124	50	0	98.1%	1.5%	0.4%	66.2%	12.0%	21.8%	1	Soft	50	0.5	6
4168	59.9	64.4	64.8	22	48	104	ONAGA TRL	0	3,783	35	0	94.0%	2.2%	3.8%	68.8%	11.1%	20.1%	1	Soft	50	0.5	6
4169	60.6	65.1	65.5	25	51	116	ONAGA TRL	0	4,907	35	0	94.9%	2.0%	3.1%	68.2%	11.2%	20.5%	1	Soft	50	0.5	6
4170	56.8	60.9	61.4	13	29	62	PUEBLO TRL	0	4,745	45	0	96.1%	1.2%	0.7%	68.7%	10.7%	17.7%	1	Soft	50	0.5	6
4171	66.0	71.3	71.5	63	136	293	LD WOMAN SPRINGS RD	0	4,633	55												

4231	54.0	56.2	56.8	7	14	30	N SPERRY DR	0	1,356	35	0	96.6%	1.7%	1.7%	82.1%	10.4%	7.5%	1	Soft	50	0.5	6
4232	58.4	62.4	62.9	17	36	78	E 7TH ST	0	3,396	35	0	95.9%	1.8%	2.3%	69.7%	13.8%	16.5%	1	Soft	50	0.5	6
4233	59.4	63.5	64.0	20	43	93	E 7TH ST	0	3,987	35	0	95.4%	2.0%	2.6%	68.0%	14.0%	18.0%	1	Soft	50	0.5	6
4234	56.1	60.6	61.0	13	27	58	PALO VERDE ST	0	2,782	35	0	98.4%	0.8%	0.8%	67.2%	11.9%	20.9%	1	Soft	50	0.5	6
4235	59.3	63.7	64.1	20	43	93	W 5TH ST	0	5,870	35	0	98.2%	1.1%	0.7%	68.8%	12.1%	19.1%	1	Soft	50	0.5	6
4236	56.7	61.5	61.8	14	28	56	W 5TH ST	0	3,578	35	0	97.7%	1.4%	0.9%	66.8%	10.5%	22.7%	1	Soft	50	0.5	6
4237	55.6	59.8	60.1	11	24	51	W 5TH ST	0	2,573	35	0	98.1%	1.4%	0.5%	71.7%	10.6%	17.8%	1	Soft	50	0.5	6
4238	57.4	62.1	62.4	16	34	73	E 5TH ST	0	4,117	35	0	98.7%	0.8%	0.5%	67.7%	10.8%	21.6%	1	Soft	50	0.5	6
4239	56.6	61.0	61.4	13	29	62	E 5TH ST	0	3,448	35	0	98.7%	0.9%	0.4%	69.8%	10.7%	19.5%	1	Soft	50	0.5	6
4240	68.7	73.5	73.8	90	194	418	S HAVEN AVE	0	21,688	40	0	93.5%	2.7%	3.8%	67.4%	10.0%	22.6%	3	Soft	50	0.5	32
4241	52.8	56.7	57.0	7	15	32	BROOKSIDE AVE	0	1,335	35	0	98.3%	1.1%	0.7%	75.9%	7.9%	16.2%	1	Soft	50	0.5	6
4242	44.2	44.5	44.6	1	2	5	RIMROCK RD	0	92	45	0	98.0%	1.0%	1.0%	98.0%	1.0%	1.0%	1	Soft	50	0.5	6
4243	61.9	66.8	67.1	32	69	148	L ST	0	4,409	45	0	96.0%	1.6%	2.4%	67.1%	9.8%	23.0%	1	Soft	50	0.5	6
4244	60.0	64.0	64.4	21	46	98	W 4TH ST	0	5,861	30	0	95.1%	2.0%	2.9%	71.5%	12.1%	16.4%	2	Soft	50	0.5	20
4245	57.9	62.3	62.6	16	35	75	W 4TH ST	0	4,270	30	0	96.3%	1.7%	2.0%	71.1%	9.4%	19.5%	2	Soft	50	0.5	20
4246	54.6	60.3	60.4	11	25	53	W 4TH ST	0	1,911	30	0	94.6%	3.7%	1.7%	67.9%	1.4%	30.7%	2	Soft	50	0.5	20
4247	51.4	56.0	56.2	6	13	28	N ARROWHEAD AVE	0	1,668	25	0	96.5%	2.4%	1.1%	70.7%	8.9%	20.4%	2	Soft	50	0.5	20
4248	46.4	51.8	51.9	3	7	14	W 6TH ST	0	172	35	0	91.5%	6.1%	2.5%	69.3%	2.6%	28.1%	2	Soft	50	0.5	20
4249	66.9	72.1	72.3	71	154	331	W SAN BERNARDINO AVE	0	12,521	50	0	97.6%	1.1%	1.3%	64.8%	9.6%	25.6%	2	Soft	50	0.5	20
4250	50.6	56.1	56.2	6	13	28	DEL VALLE DR	0	452	45	0	98.8%	0.9%	0.3%	66.6%	5.1%	28.4%	1	Soft	50	0.5	6
4251	54.9	60.0	60.2	11	24	52	ADOBE RD	0	1,206	45	0	98.9%	0.8%	0.3%	66.2%	8.9%	25.0%	2	Soft	50	0.5	20
4252	64.5	69.6	69.9	49	106	228	N STATE ST	0	9,479	40	0	95.2%	1.8%	3.1%	66.4%	8.5%	25.1%	1	Soft	50	0.5	6
4253	55.2	58.2	58.8	9	19	42	JUNE ST	0	1,006	35	0	90.7%	3.7%	5.6%	75.3%	13.6%	11.1%	1	Soft	50	0.5	6
4254	35.9	41.6	41.7	1	1	3	NOLAN ST	0	68	25	0	98.7%	0.9%	0.4%	68.6%	0.9%	30.6%	1	Soft	50	0.5	6
4255	52.8	59.2	59.2	10	21	45	NOLAN ST	0	788	25	0	89.7%	3.1%	7.2%	54.0%	8.4%	37.6%	1	Soft	50	0.5	6
4256	57.0	60.8	61.3	13	28	61	N CALIFORNIA ST	0	2,652	40	0	98.7%	0.8%	0.4%	73.1%	11.0%	15.9%	1	Soft	50	0.5	6
4257	54.5	61.0	61.2	13	28	60	OGDEN ST	0	973	25	0	87.5%	3.4%	9.1%	50.5%	10.7%	38.8%	1	Soft	50	0.5	6
4258	59.9	61.9	62.6	16	35	75	KERN ST	0	3,524	45	0	98.0%	1.3%	0.8%	80.7%	12.8%	6.6%	1	Soft	50	0.5	6
4259	57.8	63.0	63.3	18	38	83	OGDEN ST	0	3,660	25	0	92.8%	3.0%	4.2%	62.8%	11.7%	25.5%	1	Soft	50	0.5	6
4260	40.7	44.8	45.3	1	2	5	OGDEN ST	0	99	25	0	93.2%	4.9%	1.9%	66.5%	16.2%	17.2%	1	Soft	50	0.5	6
4261	62.3	66.9	67.3	33	71	152	DARBY ST	0	5,482	35	0	91.5%	3.6%	4.9%	67.0%	12.2%	20.8%	1	Soft	50	0.5	6
4262	59.1	65.2	65.5	25	54	116	DARBY ST	0	2,776	35	0	91.8%	3.8%	4.4%	55.3%	10.4%	34.2%	1	Soft	50	0.5	6
4263	54.8	60.4	60.7	12	26	56	KENWOOD AVE	0	942	40	0	93.9%	2.9%	3.3%	60.1%	10.0%	30.0%	1	Soft	50	0.5	6
4264	69.4	74.1	74.4	99	213	459	PEYTON DR	0	25,112	45	0	96.0%	1.9%	2.0%	66.8%	11.5%	21.7%	3	Soft	50	0.5	32
4265	54.4	59.1	59.4	10	21	46	AMETHYST ST	0	1,850	35	0	97.9%	1.4%	0.7%	67.1%	11.2%	21.7%	1	Soft	50	0.5	6
4266	55.7	60.7	60.8	12	26	56	HILLSIDE RD	0	1,885	40	0	98.1%	1.4%	0.5%	66.9%	11.2%	21.9%	1	Soft	50	0.5	6
4267	44.2	48.7	49.0	2	4	9	HILLSIDE RD	0	143	40	0	98.3%	1.7%	0.1%	67.9%	12.3%	19.8%	1	Soft	50	0.5	6
4268	43.5	47.8	48.2	2	4	8	HILLSIDE RD	0	119	40	0	97.9%	2.0%	0.1%	68.5%	12.4%	19.0%	1	Soft	50	0.5	6
4269	57.0	62.1	62.3	15	33	71	SAPPHIRE ST	0	1,837	45	0	98.0%	1.3%	0.6%	67.0%	8.4%	24.6%	1	Soft	50	0.5	6
4270	50.8	54.4	55.0	5	11	23	SAPPHIRE ST	0	464	45	0	98.5%	1.2%	0.4%	71.6%	14.1%	14.3%	1	Soft	50	0.5	6
4271	50.0	55.0	55.2	5	11	24	W 14TH ST	0	642	35	0	97.5%	1.7%	0.9%	69.1%	7.1%	23.8%	1	Soft	50	0.5	6
4272	53.9	58.7	59.0	9	20	43	W 14TH ST	0	1,532	35	0	97.3%	1.8%	0.9%	69.1%	8.0%	22.8%	1	Soft	50	0.5	6
4273	55.5	60.4	60.7	12	26	55	E 14TH ST	0	2,336	35	0	97.8%	1.4%	0.8%	68.4%	8.3%	23.3%	1	Soft	50	0.5	6
4274	64.3	68.9	69.2	44	96	206	SPRUCE AVE	0	11,007	40	0	96.1%	2.1%	1.8%	69.9%	10.5%	19.6%	2	Soft	50	0.5	20
4275	61.5	66.1	66.4	29	62	134	SPRUCE AVE	0	6,153	40	0	97.3%	1.7%	0.9%	66.6%	11.1%	22.3%	2	Soft	50	0.5	20
4276	64.4	68.6	69.0	43	93	200	CHURCH ST	0	9,322	45	0	98.7%	2.1%	2.0%	70.9%	11.0%	18.1%	2	Soft	50	0.5	20
4277	64.8	68.0	68.4	39	84	182	CHURCH ST	0	10,937	45	0	97.9%	1.4%	0.7%	78.7%	9.2%	12.1%	2	Soft	50	0.5	20
4278	59.6	64.0	64.3	21	45	96	TERRA VISTA PKY	0	4,581	40	0	98.3%	1.2%	0.5%	72.0%	8.3%	19.8%	2	Soft	50	0.5	20
4279	57.6	61.8	62.1	15	32	69	TERRA VISTA PKY	0	3,108	40	0	98.9%	0.8%	0.3%	74.4%	7.1%	18.5%	2	Soft	50	0.5	20
4280	64.1	68.3	68.6	40	87	188	CHURCH ST	0	9,187	45	0	97.9%	1.5%	0.6%	72.0%	9.7%	18.3%	2	Soft	50	0.5	20
4281	67.7	72.4	72.7	76	163	351	MILLIKEN AVE	0	13,377	50	0	95.9%	2.1%	2.0%	68.2%	10.5%	21.4%	3	Soft	50	0.5	32
4282	65.1	68.4	68.8	42	90	194	CHURCH ST	0	11,735	45	0	97.9%	1.4%	0.7%	78.2%	9.1%	12.7%	2	Soft	50	0.5	20
4283	64.9	69.2	69.5	47	100	216	CHURCH ST	0	11,085	45	0	97.8%	1.5%	0.7%	71.6%	9.5%	18.8%	2	Soft	50	0.5	20
4284	56.8	60.8	61.0	13	27	59	TERRA VISTA PKY	0	2,058	40	0	96.9%	1.9%	1.2%	76.3%	6.8%	16.9%	2	Soft	50	0.5	20
4285	57.6	61.8	62.1	15	32	69	TERRA VISTA PKY	0	3,108	40	0	98.9%	0.8%	0.3%	74.4%	7.1%	18.5%	2	Soft	50	0.5	20
4286	57.3	61.7	62.0	15	32	68	CHURCH ST	0	2,448	40	0	97.6%	1.4%	1.0%	65.0%	10.8%	19.8%	1	Soft	50	0.5	20
4287	59.6	64.3	64.5	22	47	100	CHURCH ST	0	4,340	40	0	97.9%	1.2%	0.9%	69.9%	8.4%	21.7%	1	Soft	50	0.5	6
4288	50.2	53.8	54.3	4	10	21	VICTORIA PARK LN	0	576	40	0	98.8%	1.0%	0.2%	73.9%	11.6%	14.4%	1	Soft	50	0.5	6
4289	58.5	63.2	63.6	19	40	87	VICTORIA PARK LN	0	5,029	35	0	95.8%	0.9%	0.6%	66.4%	11.7%	21.9%	1	Soft	50	0.5	6
4290	60.0	63.4	63.7	19	41	88	SAN BERNARDINO RD	0	5,328	35	0	96.7%	1.4%	1.9%	79.6%	7.3%	13.1%	1	Soft	50	0.5	6
4291	63.6	68.7	68.9	42	92	197	WILSON AVE	0	9,606	35	0	93.7%	3.5%	2.8%	65.7%	10.0%	24.3%	2	Soft	50	0.5	20
4292	63.4	68.4	68.7	41	89	191	CHERRY AVE	0	8,764	40	0	96.6%	1.6%	1.8%	65.6%	10.4%	24.0%	2	Soft	50	0.5	20
4293	57.5	61.8	62.2	15	32	70	N SULTANA AVE	0	2,985	35	0	95.6%	2.8%	1.5%	69.6%	11.8%	18.6%	1	Soft	50	0.5	6
4294	57.8	61.6	62.0	15	32	68	S SULTANA AVE	0	2,508	35	0	93.2%	4.1%	2.7%	74.8%	9.4%	15.8%	1	Soft	50	0.5	6
4295	52.7	57.1	57.5	7	16	34	N SULTANA AVE	0	1,341	35	0	98.3%	1.2%	0.5%	68.8%	12.0%	19.1%	1	Soft	50	0.5	6
4296	48.9	53.6	53.6	4	9	19	N SULTANA AVE	0	517	35	0	97.4%	2.0%	0.6%	71.1%	8.8%	20.1%	1	Soft	50	0.5	6
4297	42.6	46.4	46.8	1	3	7	N SULTANA AVE	0	118	35	0	97.0%	2.4%	0.6%	73.0%	11.4%	15.6%	1	Soft</			

4357	54.5	58.8	59.2	9	20	44	W ETIWANDA AVE	0	3,007	30	0	98.4%	1.1%	0.5%	70.5%	10.8%	18.7%	1	Soft	50	0.5	6
4358	56.6	61.5	61.8	14	31	66	W ETIWANDA AVE	0	2,839	30	0	94.9%	2.7%	2.4%	65.6%	11.4%	23.0%	1	Soft	50	0.5	6
4359	45.2	50.2	50.3	2	5	11	W ETIWANDA AVE	0	267	30	0	96.1%	2.8%	1.1%	71.4%	4.9%	23.7%	1	Soft	50	0.5	6
4360	56.5	61.1	61.5	13	29	62	W ETIWANDA AVE	0	2,449	30	0	98.1%	1.3%	0.6%	67.2%	11.8%	21.0%	1	Soft	50	0.5	6
4361	55.1	58.0	58.6	9	19	40	JUNIPER AVE	0	2,229	35	0	97.8%	1.5%	0.5%	76.7%	12.9%	10.4%	1	Soft	50	0.5	6
4362	58.2	63.2	63.5	9	40	86	RANDALL AVE	0	6,480	35	0	97.4%	1.7%	0.5%	64.2%	12.0%	23.8%	2	Soft	50	0.5	6
4363	60.8	64.8	65.2	24	52	111	SAN BERNARDINO AVE	0	7,789	35	0	97.6%	1.6%	0.8%	72.5%	10.4%	17.0%	2	Soft	50	0.5	6
4364	56.4	60.9	61.3	13	28	61	CYPRESS AVE	0	3,160	35	0	98.2%	1.4%	0.5%	68.1%	12.3%	19.6%	1	Soft	50	0.5	6
4365	57.2	61.7	62.1	15	32	69	CYPRESS AVE	0	3,822	35	0	98.2%	1.4%	0.4%	66.8%	13.0%	20.2%	1	Soft	50	0.5	6
4366	58.1	62.7	63.0	17	37	80	CYPRESS AVE	0	3,931	35	0	97.1%	1.8%	1.1%	67.6%	11.6%	20.8%	1	Soft	50	0.5	6
4367	48.5	52.2	52.7	4	8	16	CYPRESS AVE	0	559	35	0	98.9%	0.9%	0.2%	72.5%	12.7%	14.9%	1	Soft	50	0.5	6
4368	55.1	59.1	59.5	10	22	46	CYPRESS AVE	0	2,396	35	0	98.5%	1.1%	0.5%	72.5%	10.8%	16.6%	1	Soft	50	0.5	6
4369	52.7	57.5	57.8	8	16	36	CYPRESS AVE	0	1,400	35	0	98.7%	0.8%	0.4%	67.8%	10.1%	22.1%	1	Soft	50	0.5	6
4370	49.6	53.4	53.8	4	9	19	MANGO AVE	0	619	35	0	98.0%	1.3%	0.7%	73.1%	11.6%	15.3%	1	Soft	50	0.5	6
4371	58.0	61.9	62.4	16	34	73	MILLER AVE	0	3,978	35	0	97.5%	1.5%	1.0%	70.3%	13.2%	16.4%	2	Soft	50	0.5	6
4372	66.6	70.9	71.3	61	131	262	BASELINE AVE	0	15,769	45	0	97.8%	1.2%	1.0%	70.7%	10.1%	19.2%	2	Soft	50	0.5	6
4373	55.3	58.7	59.2	9	20	44	PALMETTO AVE	0	2,490	35	0	98.7%	0.8%	0.5%	76.4%	10.2%	13.4%	1	Soft	50	0.5	6
4374	53.2	58.1	58.4	8	18	39	TAMARIND AVE	0	1,086	35	0	95.8%	2.4%	1.8%	68.4%	8.3%	23.3%	1	Soft	50	0.5	6
4375	61.0	64.9	65.3	24	52	112	SAN BERNARDINO AVE	0	8,937	35	0	98.5%	0.9%	0.6%	73.3%	10.8%	15.9%	2	Soft	50	0.5	6
4376	53.6	58.3	58.6	9	19	40	TAMARIND AVE	0	1,135	35	0	95.4%	2.6%	2.0%	69.2%	9.3%	21.5%	1	Soft	50	0.5	6
4377	56.5	60.6	60.9	12	27	58	RANDALL AVE	0	2,607	35	0	96.9%	1.9%	1.3%	73.1%	9.6%	17.4%	2	Soft	50	0.5	6
4378	53.8	58.6	58.9	9	19	42	TAMARIND AVE	0	1,540	35	0	97.5%	1.5%	1.0%	69.1%	9.0%	21.9%	1	Soft	50	0.5	6
4379	55.1	59.6	59.9	11	23	49	TAMARIND AVE	0	2,240	35	0	98.0%	1.3%	0.7%	70.0%	10.1%	19.9%	1	Soft	50	0.5	6
4380	57.6	62.2	62.5	16	34	74	TAMARIND AVE	0	3,998	35	0	98.1%	1.3%	0.6%	67.2%	11.9%	20.9%	1	Soft	50	0.5	6
4381	58.0	62.3	62.8	16	35	76	TAMARIND AVE	0	3,928	35	0	97.5%	1.4%	1.1%	68.2%	12.7%	19.1%	1	Soft	50	0.5	6
4382	45.5	49.2	49.8	2	5	10	N TAMARIND AVE	0	281	35	0	98.9%	0.7%	0.3%	71.0%	14.1%	14.6%	1	Soft	50	0.5	6
4383	59.2	63.6	64.0	20	43	92	W RANDALL AVE	0	4,826	35	0	96.9%	1.8%	1.3%	70.2%	10.1%	19.7%	1	Soft	50	0.5	6
4384	59.0	63.6	63.9	20	42	91	W RANDALL AVE	0	4,090	35	0	96.2%	2.0%	1.9%	68.5%	10.3%	21.2%	1	Soft	50	0.5	6
4385	66.7	71.2	71.5	63	135	290	BLOOMINGTON AVE	0	15,490	40	0	94.9%	2.1%	3.0%	70.5%	9.4%	20.1%	2	Soft	50	0.5	6
4386	57.7	62.4	62.7	16	35	76	W RANDALL AVE	0	3,404	35	0	96.7%	2.0%	1.3%	68.8%	9.5%	21.7%	1	Soft	50	0.5	6
4387	60.0	64.7	65.1	23	51	109	S WILLOW AVE	0	4,855	35	0	95.5%	2.2%	2.3%	67.2%	11.1%	21.6%	1	Soft	50	0.5	6
4388	59.4	63.9	64.3	21	45	96	S WILLOW AVE	0	4,280	35	0	95.7%	2.1%	2.1%	68.8%	10.6%	20.6%	1	Soft	50	0.5	6
4389	57.8	62.8	63.1	17	37	80	S WILLOW AVE	0	3,283	35	0	96.9%	1.3%	1.8%	65.0%	11.3%	23.7%	1	Soft	50	0.5	6
4390	58.3	62.6	62.9	17	36	78	S WILLOW AVE	0	3,753	35	0	96.7%	1.7%	1.6%	71.1%	10.1%	18.8%	1	Soft	50	0.5	6
4391	59.7	64.2	64.5	22	47	100	N WILLOW AVE	0	4,675	35	0	95.6%	2.5%	1.9%	68.9%	11.1%	20.4%	1	Soft	50	0.5	6
4392	57.2	61.7	62.1	15	32	69	N WILLOW AVE	0	3,578	35	0	98.2%	1.3%	0.5%	68.2%	11.4%	20.3%	1	Soft	50	0.5	6
4393	56.6	60.8	61.2	13	28	60	N WILLOW AVE	0	3,318	35	0	98.2%	1.4%	0.4%	71.0%	10.8%	18.2%	1	Soft	50	0.5	6
4394	65.0	69.4	69.8	48	104	224	E MERRILL AVE	0	13,841	35	0	95.3%	1.8%	2.9%	69.5%	10.8%	19.8%	2	Soft	50	0.5	6
4395	67.6	72.4	72.7	75	163	350	E FOOTHILL BLVD	0	22,751	40	0	96.6%	1.6%	1.8%	66.8%	10.7%	22.5%	2	Soft	50	0.5	6
4396	48.0	52.5	52.8	4	8	17	E ETIWANDA AVE	0	604	30	0	97.1%	2.3%	0.5%	71.5%	8.3%	20.2%	1	Soft	50	0.5	6
4397	66.1	70.2	70.6	55	117	253	E BASE LINE RD	0	14,497	40	0	95.8%	1.6%	2.6%	71.8%	10.9%	17.3%	2	Soft	50	0.5	6
4398	66.2	71.3	71.6	64	139	299	N AYALA DR	0	11,782	45	0	95.8%	1.8%	2.4%	63.0%	12.0%	25.0%	1	Soft	50	0.5	6
4399	48.6	52.0	52.5	3	7	16	N SYCAMORE AVE	0	793	30	0	98.5%	1.1%	0.4%	75.8%	11.0%	13.2%	1	Soft	50	0.5	6
4400	55.8	60.2	60.5	12	25	54	N ACACIA AVE	0	2,547	35	0	97.9%	1.3%	0.8%	71.4%	9.1%	19.4%	1	Soft	50	0.5	6
4401	60.6	65.0	65.3	24	52	112	N ACACIA AVE	0	4,158	45	0	98.1%	1.2%	0.7%	70.9%	9.6%	19.6%	1	Soft	50	0.5	6
4402	53.8	57.9	58.3	8	18	38	N ACACIA AVE	0	904	45	0	98.2%	1.3%	0.5%	71.0%	11.9%	17.1%	1	Soft	50	0.5	6
4403	49.9	54.6	54.9	5	11	23	W WALNUT AVE	0	1,033	30	0	98.2%	1.3%	0.4%	69.0%	8.7%	22.3%	1	Soft	50	0.5	6
4404	54.5	60.0	60.3	11	24	52	W WALNUT AVE	0	2,975	30	0	98.5%	1.0%	0.5%	60.6%	11.4%	28.0%	1	Soft	50	0.5	6
4405	44.5	50.6	50.7	3	6	12	E WALNUT AVE	0	276	30	0	97.9%	1.4%	0.7%	61.2%	4.5%	34.3%	1	Soft	50	0.5	6
4406	54.0	59.2	59.3	10	21	45	N PEPPER AVE	0	1,523	35	0	97.3%	1.6%	1.1%	70.1%	3.6%	26.3%	1	Soft	50	0.5	6
4407	59.3	63.7	64.1	20	43	93	MANGO AVE	0	4,449	35	0	96.6%	1.4%	2.0%	69.1%	11.7%	19.2%	1	Soft	50	0.5	6
4408	60.8	63.4	64.1	20	43	93	S CACTUS AVE	0	2,989	45	0	93.4%	3.6%	3.0%	77.4%	13.3%	9.4%	1	Soft	50	0.5	6
4409	60.5	65.4	65.7	26	56	120	CHERRY AVE	0	7,443	35	0	97.9%	1.3%	0.8%	66.2%	11.0%	22.8%	2	Soft	50	0.5	6
4410	48.7	52.6	52.9	4	8	17	NEWPORT AVE	0	491	35	0	97.2%	2.3%	0.5%	74.6%	9.1%	16.3%	1	Soft	50	0.5	6
4411	57.1	61.9	62.2	15	33	70	CANAL ST	0	4,059	35	0	99.2%	0.5%	0.3%	66.0%	11.8%	22.3%	1	Soft	50	0.5	6
4412	58.3	64.2	64.5	22	47	101	CAMPUS ST	0	5,321	35	0	99.4%	0.2%	0.4%	53.2%	14.7%	32.2%	1	Soft	50	0.5	6
4413	53.2	58.4	58.5	9	19	40	CAMPUS ST	0	1,263	35	0	97.6%	1.0%	1.4%	69.2%	5.8%	25.0%	1	Soft	50	0.5	6
4414	60.9	65.0	65.4	25	53	114	E STATE ST	0	3,959	35	0	94.0%	5.2%	4.4%	71.0%	11.3%	17.7%	1	Soft	50	0.5	6
4415	60.7	64.1	64.5	22	46	100	W STATE ST	0	3,497	45	0	96.0%	2.1%	1.9%	76.0%	10.9%	13.2%	1	Soft	50	0.5	6
4416	57.2	61.0	61.4	13	29	62	W STATE ST	0	1,448	45	0	95.3%	2.3%	2.4%	73.4%	10.9%	15.7%	1	Soft	50	0.5	6
4417	53.0	56.3	56.8	7	14	31	BAYBERRY DR	0	1,903	25	0	96.1%	1.9%	2.1%	74.8%	12.3%	12.9%	1	Soft	50	0.5	6
4418	54.6	60.5	60.7	12	26	56	0	1,389	35	0	95.4%	2.5%	2.1%	56.1%	11.6%	32.3%	1	Soft	50	0.5	6	
4419	40.8	46.4	46.5	1	3	6	W YERMO RD	0	50	45	0	99.4%	0.5%	0.1%	65.6%	5.2%	29.2%	1	Soft	50	0.5	6
4420	45.8	51.0	51.3	3	6	13	W YERMO RD	0	159	45	0	99.4%	0.6%	0.1%	63.4%	11.2%	25.4%	1	Soft	50	0.5	6
4421	57.7	63.1	63.3	18	38	83	VICTORVILLE QUARY RD	0	1,491	45	0	94.8%	1.9%	3.3%	66.4%	5.5%	28.0%	1	Soft	50	0.5	6
4422	50.2	54.9	54.6	5	10	22	0	781	45	0	98.7%	0.9%	0.4%	78.0%	12.3%	16.9%	1	Soft	50	0.5	6	
4423	57.6	63.0	63.3	18	39	83	0	2,786	35	0	95.5%	2.4%	2.1%	61.1%	11.1%	27.8%	1	Soft	50	0.5		

4483	60.7	64.8	65.2	24	51	110	PALO VERDE ST	0	7,297	35	0	97.6%	1.3%	1.1%	71.8%	10.8%	17.4%	2	Soft	50	0.5	20
4484	59.9	65.2	65.5	25	54	116	0	0	4,521	30	0	92.8%	3.2%	4.0%	63.0%	10.3%	26.7%	2	Soft	50	0.5	20
4485	69.5	74.2	74.5	100	216	465	N EUCLID AVE	0	37,172	40	0	97.1%	1.4%	1.4%	66.9%	11.2%	21.9%	3	Soft	50	0.5	32
4486	72.0	76.9	77.2	152	327	704	S EUCLID AVE	0	58,656	40	0	96.2%	1.5%	2.3%	65.6%	11.1%	23.3%	3	Soft	50	0.5	32
4487	71.4	76.3	76.6	137	296	637	S EUCLID AVE	0	52,476	40	0	96.3%	1.6%	2.1%	66.5%	10.7%	22.8%	3	Soft	50	0.5	32
4488	63.2	61.9	68.2	38	121	177	E 7TH ST	0	18,018	35	0	95.6%	2.1%	2.3%	65.5%	12.2%	21.4%	1	Soft	50	0.5	6
4489	60.5	65.4	65.8	26	56	121	0	0	7,455	30	0	95.6%	2.2%	2.2%	66.0%	10.8%	23.3%	1	Soft	50	0.5	6
4490	62.0	66.7	67.0	31	68	146	0	0	4,558	30	0	88.3%	3.0%	8.7%	68.6%	10.1%	21.3%	1	Soft	50	0.5	6
4491	55.5	60.7	61.0	13	27	58	0	0	2,771	30	0	97.0%	1.5%	1.5%	64.0%	9.6%	26.4%	1	Soft	50	0.5	6
4492	70.1	75.2	75.5	116	251	540	N VINEYARD AVE	0	26,505	40	0	92.0%	3.4%	4.6%	63.9%	10.8%	25.3%	3	Soft	50	0.5	32
4493	58.5	63.6	63.9	20	43	92	0	0	4,700	30	0	95.9%	1.9%	2.2%	63.5%	11.2%	25.4%	1	Soft	50	0.5	6
4494	69.6	74.9	75.1	110	237	511	N VINEYARD AVE	0	29,869	40	0	94.3%	2.7%	2.9%	63.0%	10.9%	26.1%	2	Soft	50	0.5	20
4495	70.0	75.2	75.5	115	249	536	N HAVEN AVE	0	24,936	40	0	91.4%	3.8%	4.7%	64.8%	9.1%	26.0%	4	Soft	50	0.5	44
4496	72.3	76.7	77.0	146	315	679	N MILLIKEN AVE	0	30,300	45	0	89.2%	4.6%	6.3%	70.7%	9.9%	19.3%	3	Soft	50	0.5	32
4497	73.7	77.7	78.0	170	366	788	N MILLIKEN AVE	0	35,554	45	0	89.0%	4.7%	6.4%	69.7%	9.8%	20.6%	4	Soft	50	0.5	44
4498	61.8	66.9	67.2	33	70	151	0	0	3,454	30	0	84.1%	4.5%	11.5%	63.9%	11.7%	24.4%	1	Soft	50	0.5	6
4499	66.5	71.1	71.5	63	135	290	SIERRA AVE	0	22,808	35	0	96.0%	2.1%	1.8%	68.0%	11.0%	21.0%	3	Soft	50	0.5	32
4500	53.4	58.7	59.0	9	20	43	0	0	1,474	30	0	96.1%	1.8%	2.1%	62.4%	10.3%	27.4%	1	Soft	50	0.5	6
4501	58.7	63.9	64.2	21	44	95	0	0	4,533	30	0	95.3%	2.2%	2.6%	64.1%	10.1%	25.8%	2	Soft	50	0.5	20
4502	66.8	72.0	72.2	70	152	327	S PEPPER AVE	0	11,138	45	0	93.7%	2.0%	4.3%	65.1%	10.0%	24.9%	1	Soft	50	0.5	6
4503	62.6	67.9	68.1	38	81	174	0	0	5,712	30	0	90.1%	2.1%	7.8%	63.4%	10.2%	26.4%	1	Soft	50	0.5	6
4504	57.6	63.0	63.2	17	38	81	S PEPPER AVE	0	1,380	45	0	93.0%	3.6%	3.4%	67.6%	4.8%	27.6%	1	Soft	50	0.5	6
4505	57.2	62.0	62.3	15	33	72	0	0	4,400	30	0	97.4%	1.4%	1.2%	66.7%	10.3%	23.1%	1	Soft	50	0.5	6
4506	66.4	71.3	71.6	64	138	297	E REDLIANS BLVD	0	15,432	40	0	95.9%	1.4%	2.7%	66.6%	10.1%	23.2%	2	Soft	50	0.5	20
4507	57.8	61.2	61.5	13	29	63	0	0	3,330	30	0	94.8%	1.9%	3.2%	69.6%	6.0%	13.4%	1	Soft	50	0.5	6
4508	57.1	61.2	61.5	14	29	63	0	0	3,334	30	0	94.8%	1.9%	3.2%	69.6%	6.0%	13.4%	1	Soft	50	0.5	6
4509	59.4	64.5	64.8	23	49	105	0	0	4,849	35	0	96.8%	1.5%	1.7%	63.1%	12.2%	24.7%	1	Soft	50	0.5	6
4510	55.4	59.7	60.2	11	24	52	0	0	2,923	30	0	97.7%	0.9%	1.4%	67.0%	14.0%	19.0%	1	Soft	50	0.5	6
4511	60.7	65.6	65.9	27	57	124	0	0	5,447	30	0	93.6%	1.9%	4.5%	66.1%	11.3%	22.6%	2	Soft	50	0.5	20
4512	58.1	63.5	63.7	19	41	88	0	0	4,995	30	0	96.9%	1.5%	1.6%	65.1%	8.2%	26.7%	1	Soft	50	0.5	6
4513	65.1	69.8	70.2	52	111	239	LIVE OAK CANYON RD	0	10,190	45	0	97.0%	1.4%	1.6%	65.4%	12.4%	22.2%	2	Soft	50	0.5	20
4514	60.9	66.1	66.3	28	61	132	0	0	8,149	30	0	96.4%	1.3%	2.3%	65.7%	8.3%	25.9%	2	Soft	50	0.5	20
4515	51.9	58.1	58.4	8	18	39	0	0	734	30	0	94.0%	1.6%	4.4%	50.7%	14.3%	35.0%	1	Soft	50	0.5	6
4516	54.9	61.0	61.3	13	28	61	FORT IRWIN RD	0	771	45	0	94.8%	1.5%	3.7%	54.1%	11.7%	34.2%	1	Soft	50	0.5	6
4517	34.3	39.5	39.7	0	1	2	0	0	30	30	0	98.1%	1.7%	0.2%	67.6%	6.2%	26.2%	1	Soft	50	0.5	6
4518	51.7	57.9	58.2	7	16	35	0	0	873	30	0	95.7%	1.2%	3.1%	57.1%	14.3%	28.6%	1	Soft	50	0.5	6
4519	57.5	62.3	62.6	16	35	75	CALICO RD	0	1,963	45	0	98.2%	0.7%	1.1%	66.1%	11.3%	22.6%	1	Soft	50	0.5	6
4520	54.0	59.6	59.8	10	23	49	0	0	983	30	0	92.8%	1.2%	6.0%	60.7%	10.6%	28.7%	1	Soft	50	0.5	6
4521	57.7	62.7	63.1	17	37	80	CALICO RD	0	1,283	45	0	93.2%	1.9%	4.9%	62.8%	13.0%	24.2%	1	Soft	50	0.5	6
4522	44.9	47.4	48.0	2	4	8	0	0	194	30	0	91.6%	7.2%	1.2%	79.4%	12.2%	8.4%	1	Soft	50	0.5	6
4523	56.4	61.3	61.6	14	30	64	0	0	1,102	30	0	86.3%	3.6%	10.1%	65.0%	11.9%	23.1%	1	Soft	50	0.5	6
4524	62.0	66.5	66.9	31	67	144	MONTARA RD	0	7,120	40	0	97.6%	1.3%	1.1%	68.4%	10.8%	20.8%	1	Soft	50	0.5	6
4525	56.1	61.3	61.6	14	29	64	0	0	2,299	30	0	95.4%	1.3%	3.3%	64.0%	11.1%	24.9%	1	Soft	50	0.5	6
4526	45.0	49.4	49.7	2	5	10	0	0	110	30	0	88.2%	6.1%	5.7%	70.5%	9.6%	19.8%	1	Soft	50	0.5	6
4527	53.5	58.0	58.4	8	18	39	E MAIN ST	0	320	50	0	87.3%	6.5%	6.3%	68.5%	11.1%	20.4%	2	Soft	50	0.5	20
4528	45.4	50.5	50.8	2	5	12	0	0	31	30	0	95.6%	1.2%	13.6%	61.0%	10.0%	22.0%	1	Soft	50	0.5	6
4529	40.1	44.3	44.7	1	2	5	0	0	126	30	0	99.2%	0.6%	0.2%	68.2%	13.9%	17.8%	1	Soft	50	0.5	6
4530	49.3	54.4	54.6	5	10	22	E MAIN ST	0	114	40	0	73.9%	14.9%	11.2%	68.1%	7.6%	24.3%	2	Soft	50	0.5	20
4531	79.8	84.8	85.1	506	1090	2349	CHINO VALLEY FWY	0	75,956	65	0	87.5%	3.9%	8.6%	66.6%	9.3%	24.2%	4	Soft	50	0.5	44
4532	62.8	68.1	68.4	39	85	182	0	0	4,968	30	0	86.6%	3.7%	9.8%	61.8%	11.7%	26.5%	1	Soft	50	0.5	6
4533	79.0	84.1	84.3	450	970	2089	CHINO VALLEY FWY	0	64,484	65	0	88.1%	3.8%	8.0%	66.3%	9.0%	24.8%	4	Soft	50	0.5	44
4534	81.4	86.6	87.0	676	1457	3139	CHINO VALLEY FWY	0	78,214	65	0	74.9%	9.1%	16.0%	61.8%	12.0%	26.2%	3	Soft	50	0.5	32
4535	55.3	60.3	60.6	12	25	55	0	0	2,151	30	0	95.7%	1.9%	2.4%	65.4%	10.4%	24.2%	1	Soft	50	0.5	6
4536	69.0	73.3	73.7	88	189	408	CHINO HILLS PKY	0	23,431	40	0	93.7%	2.5%	3.9%	69.9%	11.3%	18.8%	2	Soft	50	0.5	20
4537	65.0	69.7	70.0	30	108	232	RAMONA AVE	0	10,003	40	0	99.9%	2.9%	3.2%	68.4%	10.3%	21.3%	2	Soft	50	0.5	20
4538	68.1	72.9	73.2	82	176	379	SOQUEL CANYON PKY	0	17,419	45	0	95.6%	1.6%	2.8%	66.9%	11.2%	21.9%	2	Soft	50	0.5	32
4539	69.9	74.5	74.9	106	228	491	CENTRAL AVE	0	23,550	45	0	94.4%	2.0%	3.6%	67.3%	11.5%	21.2%	3	Soft	50	0.5	32
4540	66.5	71.3	71.7	64	139	299	SOQUEL CANYON PKY	0	14,709	45	0	97.4%	1.4%	1.2%	66.9%	10.2%	22.9%	3	Soft	50	0.5	32
4541	52.9	57.0	57.3	7	15	33	W 16TH ST	0	1,854	30	0	97.7%	1.5%	0.8%	72.7%	10.1%	17.2%	1	Soft	50	0.5	6
4542	53.8	58.0	58.4	8	18	39	N MUSCUIABE DR	0	1,862	35	0	98.7%	1.1%	0.2%	70.9%	11.0%	18.1%	1	Soft	50	0.5	6
4543	60.3	65.4	65.7	26	56	120	S STATE HIGHWAY 138	0	4,925	35	0	95.3%	2.1%	2.6%	63.7%	11.6%	24.7%	1	Soft	50	0.5	6
4544	71.5	75.7	76.1	127	274	591	CARBON CANYON RD	0	28,000	50	0	93.9%	2.7%	3.5%	70.3%	11.8%	17.9%	2	Soft	50	0.5	6
4545	64.2	67.4	67.9	36	78	169	MONTE VISTA AVE	0	6,358	45	0	93.1%	3.6%	3.3%	75.3%	12.7%	12.1%	2	Soft	50	0.5	20
4546	68.4	73.4	73.7	89	191	411	CENTRAL AVE	0	15,730	45	0	93.2%	2.7%	4.1%	64.6%	11.2%	24.1%	2	Soft	50	0.5	20
4547	72.5	77.0	77.4	155	333	718	GRAND AVE	0	34,005	55	0	96.7%	1.4%	1.8%	69.6%	11.4%	20.0%	2	Soft	50	0.5	20
4548	59.6	62.0	62.0	17	37	79	PEYTON DR	0	2,755	45	0	96.5%	1.7%	1.8%	74.8%	10.0%	9.4%	2	Soft	50	0.5	20
4549	65.2	69.7	70.1	51	109	234	PEYTON DR	0	12,013	40	0	95.8%										

4609	59.1	64.0	64.2	21	45	96	BEECH AVE	0	5,264	35	0	98.2%	0.8%	1.0%	68.1%	8.6%	23.3%	2	Soft	50	0.5	20
4610	55.9	61.3	61.5	13	29	63	STATE HIGHWAY 173	0	1,591	40	0	96.9%	1.4%	1.7%	66.6%	5.8%	27.7%	1	Soft	50	0.5	6
4611	50.3	54.6	55.0	5	11	23	STATE HIGHWAY 173	0	2,217	15	0	95.6%	2.3%	2.1%	69.3%	12.2%	18.4%	1	Soft	50	0.5	6
4612	52.7	57.3	57.6	8	16	35	N STATE HIGHWAY 173	0	2,012	25	0	96.9%	1.5%	1.6%	67.9%	10.7%	21.3%	1	Soft	50	0.5	6
4613	62.1	66.9	67.2	33	71	152	STATE HIGHWAY 189	0	6,105	35	0	94.6%	1.1%	4.3%	65.8%	11.7%	22.4%	1	Soft	50	0.5	6
4614	66.8	71.8	72.2	70	152	324	N OF THE WORLD HIGHW	0	5,019	50	0	95.0%	1.2%	3.9%	64.3%	11.7%	24.0%	1	Soft	50	0.5	20
4615	61.5	66.2	66.6	30	64	137	N OF THE WORLD HIGHW	0	4,678	45	0	97.5%	1.1%	1.4%	66.2%	12.1%	21.7%	1	Soft	50	0.5	6
4616	67.5	72.5	72.8	77	167	359	HILLTOP BLVD	0	10,404	40	0	87.7%	3.3%	9.0%	64.5%	11.0%	24.5%	1	Soft	50	0.5	6
4617	51.0	55.0	55.5	5	12	25	HILLTOP BLVD	0	1,368	30	0	98.6%	1.0%	0.4%	69.8%	13.0%	17.2%	1	Soft	50	0.5	6
4618	50.3	55.0	55.3	5	11	24	HILLTOP BLVD	0	1,167	30	0	98.6%	1.0%	0.4%	69.9%	8.3%	21.9%	1	Soft	50	0.5	6
4619	66.9	71.9	72.2	70	152	327	STATE HIGHWAY 18	0	8,928	40	0	87.5%	3.1%	3.2%	64.8%	11.1%	24.1%	1	Soft	50	0.5	6
4620	66.3	71.4	71.7	65	139	300	STATE HIGHWAY 18	0	6,899	40	0	85.6%	3.3%	11.1%	64.3%	11.1%	24.7%	1	Soft	50	0.5	6
4621	52.2	57.0	57.4	7	15	33	CREST FOREST DR	0	1,501	25	0	95.5%	2.2%	2.3%	65.9%	11.9%	22.2%	1	Soft	50	0.5	6
4622	59.3	64.2	64.5	22	47	100	S STATE HIGHWAY 138	0	5,349	30	0	95.4%	2.1%	2.5%	64.6%	12.4%	23.0%	1	Soft	50	0.5	6
4623	60.6	64.9	65.3	24	52	112	N SIERRA WAY	0	4,842	40	0	97.2%	1.2%	1.5%	70.2%	10.9%	19.0%	2	Soft	50	0.5	20
4624	57.9	62.5	62.8	16	35	76	N MOUNTAIN VIEW AVE	0	4,213	25	0	98.1%	1.2%	0.7%	70.1%	9.5%	20.3%	2	Soft	50	0.5	20
4625	58.4	63.4	63.6	19	40	87	N MOUNTAIN VIEW AVE	0	3,411	40	0	98.1%	1.2%	0.7%	67.2%	9.3%	23.5%	2	Soft	50	0.5	20
4626	58.8	63.4	63.7	19	41	88	N MOUNTAIN VIEW AVE	0	3,791	40	0	98.3%	1.2%	0.6%	70.1%	8.7%	21.2%	2	Soft	50	0.5	20
4627	50.8	55.1	55.5	5	12	25	N MOUNTAIN VIEW AVE	0	641	40	0	98.7%	1.0%	0.3%	68.9%	12.1%	19.1%	1	Soft	50	0.5	6
4628	64.3	68.6	68.9	42	91	196	W 30TH ST	0	13,181	40	0	98.0%	1.2%	0.7%	71.9%	9.7%	18.4%	2	Soft	50	0.5	20
4629	54.3	58.8	59.1	9	20	43	W MARSHALL BLVD	0	1,788	35	0	97.7%	1.5%	0.8%	70.9%	9.5%	19.6%	1	Soft	50	0.5	6
4630	51.2	55.9	56.3	6	13	28	KUFFEL CANYON RD	0	2,006	20	0	97.1%	0.9%	1.9%	64.9%	13.6%	21.5%	1	Soft	50	0.5	6
4631	53.9	59.1	59.4	10	21	46	STATE HIGHWAY 173	0	2,515	20	0	95.2%	1.3%	3.5%	62.9%	11.8%	25.2%	1	Soft	50	0.5	6
4632	58.3	62.8	63.2	18	38	82	GRASS VALLEY RD	0	7,551	25	0	97.5%	0.8%	1.7%	68.7%	11.1%	20.2%	1	Soft	50	0.5	6
4633	62.2	66.9	67.2	32	70	151	GRASS VALLEY RD	0	6,854	35	0	95.3%	1.2%	3.6%	67.5%	10.6%	21.4%	1	Soft	50	0.5	6
4634	61.1	66.6	66.8	28	61	131	N BAY RD	0	4,618	35	0	94.0%	1.4%	4.6%	66.0%	11.4%	22.6%	1	Soft	50	0.5	6
4635	60.9	65.6	66.0	27	58	125	N BAY RD	0	5,406	35	0	96.0%	0.9%	3.2%	66.1%	11.8%	22.1%	1	Soft	50	0.5	6
4636	55.9	60.1	60.5	12	25	54	SAN MORITZ DR	0	2,750	35	0	98.5%	0.8%	0.7%	71.1%	10.5%	18.4%	1	Soft	50	0.5	6
4637	53.3	57.7	58.1	8	17	37	S DART CANYON RD	0	1,353	35	0	97.5%	1.6%	0.9%	68.3%	11.8%	19.9%	1	Soft	50	0.5	6
4638	73.1	78.9	79.2	205	441	950	US HIGHWAY 395	0	15,203	55	0	67.0%	20.8%	12.2%	59.0%	9.7%	31.3%	1	Soft	50	0.5	6
4639	72.6	78.0	78.3	180	387	835	US HIGHWAY 395	0	18,246	55	0	79.4%	12.8%	7.8%	61.2%	11.2%	27.5%	1	Soft	50	0.5	6
4640	64.7	69.7	70.0	50	108	232	ADELANTO RD	0	4,398	55	0	93.0%	2.3%	4.6%	67.0%	8.6%	24.4%	1	Soft	50	0.5	6
4641	61.4	66.4	66.6	30	64	138	ADELANTO RD	0	2,029	55	0	93.1%	2.0%	5.0%	68.1%	8.2%	23.7%	1	Soft	50	0.5	6
4642	57.0	62.9	63.1	17	37	81	BELLFLOWER ST	0	3,501	35	0	98.6%	0.6%	0.7%	60.1%	7.2%	32.7%	2	Soft	50	0.5	20
4643	73.5	79.0	79.3	207	447	963	US HIGHWAY 395	0	24,221	55	0	83.2%	9.4%	7.3%	60.4%	11.6%	28.0%	1	Soft	50	0.5	20
4644	37.2	37.2	38.1	0	1	2	263RD ST	0	35	40	0	98.4%	0.9%	0.7%	75.0%	25.0%	0.1%	1	Soft	50	0.5	20
4645	71.4	76.7	76.9	144	311	670	PALMDALE RD	0	9,879	55	0	69.2%	15.4%	15.3%	65.5%	8.6%	25.9%	1	Soft	50	0.5	6
4646	59.7	64.4	64.7	22	48	103	MONDAMON RD	0	2,224	55	0	99.5%	0.4%	0.1%	69.2%	9.3%	21.5%	1	Soft	50	0.5	6
4647	72.4	77.1	77.5	158	340	732	HAPPY TRAILS HIGHWAY	0	24,092	60	0	95.4%	1.6%	3.1%	65.7%	12.4%	21.9%	2	Soft	50	0.5	20
4648	57.9	62.4	62.7	16	35	76	OUTER HWY 18 N	0	1,939	50	0	99.6%	0.3%	0.1%	70.8%	8.9%	20.3%	1	Soft	50	0.5	6
4649	66.8	71.9	72.2	70	150	324	CORWIN RD	0	9,164	55	0	96.9%	1.1%	2.0%	65.2%	10.1%	24.6%	1	Soft	50	0.5	6
4650	72.1	77.1	77.4	155	333	718	HAPPY TRAILS HIGHWAY	0	23,532	60	0	96.0%	1.4%	2.6%	66.8%	9.4%	23.8%	2	Soft	50	0.5	20
4651	72.3	77.1	77.5	157	339	731	HAPPY TRAILS HIGHWAY	0	24,368	60	0	95.7%	1.5%	2.8%	65.4%	12.3%	22.3%	2	Soft	50	0.5	20
4652	71.9	76.7	77.1	148	320	689	HAPPY TRAILS HIGHWAY	0	22,074	60	0	95.8%	1.5%	2.7%	65.3%	11.8%	22.9%	2	Soft	50	0.5	20
4653	61.7	66.6	67.0	146	311	676	HAPPY TRAILS HIGHWAY	0	21,308	60	0	96.1%	1.4%	2.5%	64.4%	11.8%	23.8%	2	Soft	50	0.5	20
4654	70.1	75.0	75.5	115	247	532	HAPPY TRAILS HIGHWAY	0	15,419	60	0	96.3%	1.6%	2.0%	64.3%	12.2%	23.5%	2	Soft	50	0.5	20
4655	67.9	72.9	73.1	81	174	375	HAPPY TRAILS HIGHWAY	0	14,814	50	0	96.7%	1.6%	1.7%	66.7%	9.5%	23.9%	2	Soft	50	0.5	20
4656	64.2	69.5	69.8	48	104	225	BEAR VALLEY RD	0	2,759	55	0	98.2%	4.2%	9.6%	62.1%	11.3%	26.7%	1	Soft	50	0.5	6
4657	64.5	69.7	70.0	50	107	231	BEAR VALLEY RD	0	2,644	55	0	83.4%	4.9%	11.7%	62.9%	11.4%	25.7%	1	Soft	50	0.5	6
4658	69.2	74.5	74.7	103	223	480	STATE HIGHWAY 18	0	10,037	55	0	88.7%	3.8%	7.5%	64.1%	10.0%	25.9%	1	Soft	50	0.5	6
4659	58.6	63.6	63.8	19	42	90	N EUCLID AVE	0	2,618	45	0	98.0%	1.4%	0.6%	67.6%	8.5%	24.0%	2	Soft	50	0.5	20
4660	60.7	65.5	65.8	26	57	122	N EUCLID AVE	0	4,302	45	0	98.1%	1.3%	0.6%	67.7%	9.8%	22.4%	2	Soft	50	0.5	20
4661	61.7	66.5	66.8	30	66	141	N EUCLID AVE	0	5,294	45	0	97.9%	1.5%	0.7%	67.8%	9.8%	22.4%	2	Soft	50	0.5	20
4662	62.6	67.8	68.0	37	80	171	N EUCLID AVE	0	6,454	45	0	97.9%	1.4%	0.7%	66.7%	7.0%	26.3%	2	Soft	50	0.5	20
4663	68.4	73.1	73.4	84	181	389	N EUCLID AVE	0	22,564	45	0	97.2%	1.4%	1.4%	69.3%	9.0%	21.6%	2	Soft	50	0.5	20
4664	67.5	72.2	72.5	74	158	341	N EUCLID AVE	0	23,094	40	0	97.1%	1.5%	1.4%	69.0%	8.9%	22.1%	2	Soft	50	0.5	20
4665	69.1	74.3	74.6	101	217	467	N EUCLID AVE	0	32,314	40	0	96.7%	1.6%	1.8%	64.7%	9.7%	25.6%	3	Soft	50	0.5	32
4666	51.1	56.1	56.3	6	13	28	W 23RD ST	0	901	35	0	98.1%	1.3%	0.6%	67.5%	8.9%	23.5%	1	Soft	50	0.5	6
4667	56.3	61.1	61.4	13	29	62	E 21ST ST	0	2,604	35	0	97.1%	1.9%	1.1%	68.5%	9.0%	22.5%	1	Soft	50	0.5	6
4668	57.6	62.0	62.3	15	33	71	E 19TH ST	0	4,070	35	0	98.5%	0.9%	0.6%	69.6%	10.9%	19.6%	1	Soft	50	0.5	6
4669	68.5	72.8	73.2	82	176	379	E 16TH ST	0	24,213	45	0	97.7%	1.2%	1.1%	70.5%	10.5%	19.0%	2	Soft	50	0.5	20
4670	55.6	60.7	60.9	12	27	57	E 14TH ST	0	2,389	35	0	97.9%	1.2%	0.9%	67.6%	7.7%	24.7%	1	Soft	50	0.5	6
4671	69.9	74.7	75.1	109	234	505	E FOOTHILL BLVD	0	32,366	45	0	97.4%	1.3%	1.3%	66.5%	10.9%	22.6%	2	Soft	50	0.5	20
4672	63.7	67.7	68.1	37	83	173	E ARROW HIGHWAY	0	10,361	40	0	97.3%	1.4%	1.3%	73.4%	9.9%	16.7%	1	Soft	50	0.5	6
4673	65.5	69.9	70.2	38	82	177	E 8TH ST	0	10,854	35	0	95.9%	1.7%	2.4%	69.9%	10.9%	19.1%	1	Soft	50	0.5	6
4674	68.4	73.5	73.8	86	185	399	N EUCLID AVE	0	29,264	40	0	97.2%	1.4%	1.3%	66.5%	11.9%	22.9%</					

4735	68.5	73.4	73.7	88	190	409	E WASHINGTON ST	0	25,346	40	0	95.7%	1.9%	2.4%	66.5%	10.1%	23.4%	2	Soft	50	0.5	20
4736	59.8	64.5	64.8	22	48	104	E BARTON RD	0	9,488	30	0	98.0%	1.3%	0.7%	69.7%	8.8%	21.5%	1	Soft	50	0.5	6
4737	49.0	54.2	54.4	5	10	21	E WASHINGTON ST	0	423	40	0	98.9%	0.7%	0.4%	64.2%	10.2%	25.6%	0	Soft	50	0.5	6
4738	69.4	74.3	74.6	101	217	468	BARTON RD	0	27,580	45	0	96.9%	1.5%	1.6%	67.8%	9.0%	23.1%	2	Soft	50	0.5	20
4739	53.3	58.1	58.4	9	18	39	S HUNTS LN	0	785	45	0	98.3%	0.9%	0.7%	68.0%	9.7%	22.3%	1	Soft	50	0.5	6
4740	61.9	66.9	67.1	32	61	123	RECHE CANYON RD	0	6,050	40	0	98.0%	1.2%	1.4%	66.7%	10.4%	26.7%	1	Soft	50	0.5	6
4741	60.7	64.0	64.4	21	46	98	UNIVERSITY AVE	0	7,530	35	0	98.1%	0.8%	1.1%	77.8%	9.6%	12.6%	1	Soft	50	0.5	6
4742	57.0	59.4	60.0	11	23	50	N MACY ST	0	3,208	35	0	97.5%	1.6%	1.0%	80.9%	10.6%	8.5%	1	Soft	50	0.5	6
4743	57.2	58.1	59.0	9	20	43	ADAMS ST	0	2,707	25	0	91.3%	3.4%	5.3%	85.2%	12.2%	2.6%	1	Soft	50	0.5	6
4744	62.7	66.0	66.4	29	62	134	N MACY ST	0	7,316	35	0	93.8%	2.7%	3.5%	77.1%	10.2%	12.7%	1	Soft	50	0.5	6
4745	57.2	58.1	59.0	9	20	43	SAN ANSELMO AVE	0	2,707	25	0	91.3%	3.4%	5.3%	85.2%	12.2%	2.6%	1	Soft	50	0.5	6
4746	62.3	66.4	66.8	30	65	141	SAN BERNARDINO AVE	0	10,716	35	0	97.8%	1.2%	1.1%	71.9%	10.9%	17.2%	2	Soft	50	0.5	20
4747	70.8	75.6	75.9	123	266	572	CEDAR AVE	0	36,289	40	0	94.1%	2.4%	3.6%	67.1%	10.6%	22.3%	3	Soft	50	0.5	32
4748	68.8	73.5	73.8	90	194	418	BLOOMINGTON AVE	0	17,178	45	0	93.0%	2.6%	4.3%	68.5%	9.8%	21.7%	2	Soft	50	0.5	20
4749	66.5	71.1	71.5	62	135	290	BLOOMINGTON AVE	0	9,825	45	0	92.7%	2.8%	4.5%	67.6%	11.8%	20.6%	2	Soft	50	0.5	20
4750	57.3	61.6	62.0	15	31	68	N CAJON BLVD	0	996	55	0	95.7%	2.5%	1.8%	71.5%	9.4%	19.2%	1	Soft	50	0.5	6
4751	57.2	61.8	62.2	15	32	70	N MOUNT VERNON AVE	0	3,021	35	0	97.0%	1.6%	1.4%	67.0%	12.4%	20.6%	2	Soft	50	0.5	20
4752	57.2	62.4	62.6	16	35	74	KENDALL DR	0	1,533	45	0	96.1%	1.7%	2.2%	67.0%	7.4%	25.6%	1	Soft	50	0.5	6
4753	51.2	56.7	56.8	7	14	31	CAJON BLVD	0	328	40	0	89.2%	6.3%	4.5%	66.3%	5.3%	28.4%	1	Soft	50	0.5	6
4754	63.2	68.0	68.3	39	83	180	W 40TH ST	0	7,768	45	0	98.5%	1.0%	0.5%	65.8%	11.3%	22.9%	2	Soft	50	0.5	20
4755	53.0	57.5	57.8	8	17	36	LITTLE MOUNTAIN DR	0	1,780	30	0	97.5%	1.6%	0.9%	69.3%	10.4%	20.2%	2	Soft	50	0.5	20
4756	45.7	50.0	50.4	2	5	11	W MARSHALL BLVD	0	253	35	0	97.0%	2.7%	0.3%	70.6%	10.4%	19.0%	1	Soft	50	0.5	6
4757	53.9	57.5	57.9	8	17	36	PERRIS HILL PARK RD	0	1,692	35	0	98.0%	1.3%	0.7%	74.8%	11.2%	14.0%	1	Soft	50	0.5	6
4758	61.8	65.9	66.3	28	61	131	GARNET AVE	0	2,821	55	0	96.0%	2.0%	2.0%	71.2%	11.5%	17.3%	1	Soft	50	0.5	6
4759	56.6	61.5	61.8	14	31	66	BROOKSIDE AVE	0	3,258	35	0	98.5%	0.9%	0.8%	65.6%	11.5%	22.9%	1	Soft	50	0.5	6
4760	66.3	71.0	71.3	61	131	283	BOULDER AVE	0	11,878	50	0	98.1%	1.2%	0.6%	68.9%	9.2%	21.8%	1	Soft	50	0.5	6
4761	66.5	70.2	70.7	56	120	258	ORANGE SHOW RD	0	7,544	50	0	91.3%	3.7%	5.1%	73.2%	11.8%	15.0%	2	Soft	50	0.5	6
4762	65.9	70.9	71.2	60	129	279	MILL CREEK RD	0	6,970	55	0	95.6%	1.8%	2.6%	66.2%	10.1%	23.7%	1	Soft	50	0.5	20
4763	64.3	69.6	69.8	48	104	225	STATE HIGHWAY 38	0	4,484	50	0	91.1%	3.5%	5.4%	65.3%	8.9%	25.8%	1	Soft	50	0.5	6
4764	54.9	59.8	60.1	11	23	51	MESA GRANDE DR	0	1,561	40	0	98.1%	1.4%	0.6%	66.5%	10.9%	22.6%	1	Soft	50	0.5	6
4765	66.9	71.6	72.0	68	146	314	AN TIMOTEYO CANYON RI	0	9,146	55	0	96.0%	2.2%	1.8%	66.7%	11.0%	22.3%	1	Soft	50	0.5	6
4766	54.4	59.4	59.6	10	22	47	LIVE OAK CANYON RD	0	1,221	40	0	96.7%	2.3%	1.0%	71.1%	4.9%	24.0%	1	Soft	50	0.5	6
4767	54.0	58.6	58.9	9	20	42	0	2,122	30	0	97.1%	1.8%	1.1%	69.5%	9.2%	21.2%	1	Soft	50	0.5	6	
4768	54.1	58.9	59.2	9	20	44	COLORADO ST	0	1,499	35	0	96.9%	1.9%	1.3%	68.1%	9.9%	22.1%	1	Soft	50	0.5	6
4769	48.9	53.3	53.7	4	9	19	8TH PL	0	1,517	20	0	97.3%	1.6%	1.1%	67.3%	13.3%	19.4%	1	Soft	50	0.5	6
4770	63.2	68.0	68.7	41	88	189	WILDWOOD CANYON RD	0	6,651	40	0	97.0%	1.3%	1.6%	64.8%	9.1%	23.9%	1	Soft	50	0.5	6
4771	65.3	70.5	70.8	56	121	261	CALUMES BLVD	0	7,976	50	0	96.6%	1.4%	2.1%	63.8%	10.9%	25.3%	1	Soft	50	0.5	6
4772	51.0	56.3	56.5	6	14	29	DUNLAP BLVD	0	470	40	0	96.1%	1.8%	2.2%	66.6%	6.4%	27.0%	1	Soft	50	0.5	6
4773	64.7	69.6	70.0	50	107	231	OAK GLEN RD	0	9,300	45	0	97.0%	1.4%	1.6%	65.2%	11.3%	23.4%	2	Soft	50	0.5	20
4774	58.2	62.9	63.2	18	38	82	OAK GLEN RD	0	1,913	50	0	98.8%	0.7%	0.5%	68.1%	10.3%	21.6%	1	Soft	50	0.5	6
4775	52.5	57.1	57.4	7	16	34	8TH ST	0	973	35	0	96.6%	1.8%	1.6%	67.8%	10.9%	21.2%	1	Soft	50	0.5	6
4776	49.7	55.7	55.9	6	12	26	E FRANKLIN AVE	0	321	45	0	97.3%	1.7%	1.0%	60.1%	7.5%	32.4%	1	Soft	50	0.5	6
4777	57.9	62.3	62.6	16	35	75	ALESSANDRO RD	0	7,316	25	0	96.8%	2.1%	1.2%	69.7%	10.8%	19.5%	1	Soft	50	0.5	6
4778	46.0	50.0	50.5	3	5	12	S CENTER ST	0	483	30	0	98.7%	1.1%	0.1%	68.9%	14.4%	16.7%	1	Soft	50	0.5	6
4779	59.3	63.2	63.7	19	41	88	W CRESCENT AVE	0	3,003	45	0	97.6%	1.5%	0.9%	71.3%	13.0%	15.9%	1	Soft	50	0.5	6
4780	45.2	50.0	50.3	3	5	12	TOW BAKERSFIELD HIGH	0	8,651	40	0	97.0%	1.3%	1.6%	64.3%	13.7%	24.7%	1	Soft	50	0.5	6
4781	66.5	73.1	73.4	84	181	391	TOW BAKERSFIELD HIGH	0	10,777	55	0	99.9%	0.0%	0.1%	45.8%	14.5%	39.8%	1	Soft	50	0.5	6
4782	63.1	69.1	69.4	46	99	213	TOW BAKERSFIELD HIGHTATE HIGHWAY S	0	3,691	55	0	93.4%	5.5%	1.1%	53.1%	13.7%	33.2%	1	Soft	50	0.5	6
4783	62.3	68.6	68.9	42	91	195	TOW BAKERSFIELD HIGHTATE HIGHWAY S	0	1,734	65	0	89.0%	8.3%	2.6%	50.6%	13.5%	35.8%	2	Soft	50	0.5	20
4784	64.1	70.3	70.6	54	117	253	TOW BAKERSFIELD HIGHTATE HIGHWAY S	0	3,500	60	0	91.7%	6.9%	1.4%	51.6%	13.2%	35.2%	1	Soft	50	0.5	6
4785	62.2	68.3	68.6	41	87	188	TOW BAKERSFIELD HIGHTATE HIGHWAY S	0	1,877	65	0	92.0%	6.6%	1.4%	50.4%	15.2%	34.4%	2	Soft	50	0.5	20
4786	64.4	70.4	70.7	56	120	258	TOW BAKERSFIELD HIGHTATE HIGHWAY S	0	3,889	60	0	92.9%	5.6%	1.4%	53.9%	13.0%	33.1%	1	Soft	50	0.5	6
4787	46.4	51.2	51.5	3	6	14	SANTA FE AVE	0	94	55	0	97.3%	2.2%	0.4%	66.5%	11.1%	22.4%	1	Soft	50	0.5	6
4788	60.9	66.2	66.5	29	63	135	LENWOOD RD	0	3,256	45	0	94.6%	2.5%	2.9%	62.5%	11.5%	26.0%	1	Soft	50	0.5	6
4789	57.9	63.4	63.8	19	42	90	TOW BAKERSFIELD HIGHTATE HIGHWAY S	0	6,790	55	0	87.9%	2.3%	9.8%	57.7%	13.9%	28.4%	2	Soft	50	0.5	20
4790	67.6	73.6	72.8	77	166	358	TOW BAKERSFIELD HIGHTATE HIGHWAY S	0	6,790	55	0	86.1%	7.8%	6.1%	63.4%	16.3%	24.9%	3	Soft	50	0.5	32
4791	62.6	68.7	69.0	43	92	198	TOW BAKERSFIELD HIGHTATE HIGHWAY S	0	3,094	55	0	94.4%	2.9%	2.7%	52.3%	14.1%	33.5%	2	Soft	50	0.5	20
4792	63.2	68.9	69.3	45	96	208	TOW BAKERSFIELD HIGHTATE HIGHWAY S	0	3,698	55	0	95.3%	2.6%	2.2%	55.1%	14.0%	30.8%	2	Soft	50	0.5	20
4793	61.2	66.4	66.7	30	65	141	OLD HIGHWAY 58	0	2,602	55	0	96.0%	3.1%	0.8%	62.6%	10.9%	26.4%	1	Soft	50	0.5	6
4794	57.3	61.8	62.1	15	32	69	E MOUNTAIN VIEW ST	0	2,734	35	0	96.4%	1.5%	2.1%	69.5%	10.6%	19.9%	1	Soft	50	0.5	6
4795	50.5	55.3	55.6	6	12	26	OPAL ST	0	742	35	0	97.1%	2.3%	0.6%	66.8%	10.8%	22.4%	1	Soft	50	0.5	6
4796	45.8	49.7	50.0	2	5	11	COMMUNITY BLVD	0	122	45	0	94.7%	4.9%	0.4%	73.7%	10.2%	16.1%	1	Soft	50	0.5	6
4797	56.1	60.9	61.2	13	28	60	HINKLEY RD	0	870	45	0	90.3%	5.8%	3.9%	66.5%	11.1%	22.3%	1	Soft	50	0.5	6
4798	60.1	65.6	65.8	26	57	122	LENWOOD RD	0	2,737	45	0	95.3%	1.7%	3.0%	65.0%	6.7%	28.4%	1	Soft	50	0.5	6
4799	61.6	66.4	66.5	29	63	135	NATIONAL TRAILS HIGHW/	0	3,291	40	0	86.7%	8.6%	4.7%	73.7%	4.2%	22.1%	2	Soft	50	0.5	20
4800	65.9	70.7	70.9	57	123	266	NATIONAL TRAILS HIGHW/	0	6,790	55	0	77.7%	13.6%	6.0%	70.0%	7.8%	22.2%	1	Soft	50	0.5	6
4801	64.8	69.5	69.7	48																		

4861	49.4	53.9	54.4	5	10	21	CAMP ROCK RD	0	398	35	0	93.6%	4.5%	1.9%	65.4%	14.0%	20.7%	1	Soft	50	0.5	6
4862	59.5	64.4	64.7	22	48	103	STATE HIGHWAY 18	0	3,300	35	0	92.2%	4.3%	3.5%	65.2%	11.5%	23.3%	1	Soft	50	0.5	6
4863	54.6	59.6	59.9	11	23	49	BALDWIN LAKE RD	0	1,054	35	0	91.9%	4.5%	3.6%	65.0%	11.1%	23.9%	1	Soft	50	0.5	6
4864	56.7	61.5	61.8	14	31	66	SHAY RD	0	2,560	35	0	96.5%	1.9%	1.6%	66.6%	10.8%	22.8%	1	Soft	50	0.5	6
4865	64.5	69.3	69.7	47	102	207	BIG BEAR BLVD	0	9,966	40	40	95.7%	1.5%	2.8%	66.8%	10.4%	22.8%	1	Soft	50	0.5	6
4866	52.5	56.6	57.0	7	15	211	N SHORE DR	0	1,250	25	0	91.2%	2.7%	4.2%	70.9%	12.1%	17.1%	1	Soft	50	0.5	6
4867	60.6	65.2	65.5	25	54	117	W NORTH SHORE DR	0	4,484	40	0	96.3%	1.8%	1.9%	67.9%	11.0%	21.1%	1	Soft	50	0.5	6
4868	59.5	64.1	64.4	21	46	99	N SHORE DR	0	4,964	35	0	96.7%	1.7%	1.5%	67.8%	11.2%	21.0%	1	Soft	50	0.5	6
4869	40.0	44.4	44.7	1	2	5	TOWN TRL	0	49	40	0	97.0%	2.8%	0.2%	71.1%	9.1%	19.8%	2	Soft	50	0.5	20
4870	61.0	65.7	66.0	27	58	125	SAW MILL DR	0	2,487	55	0	97.3%	1.3%	1.4%	67.6%	10.9%	21.6%	2	Soft	50	0.5	20
4871	64.7	69.7	70.0	50	108	233	STATE HIGHWAY 38	0	2,881	55	0	83.1%	6.1%	10.8%	64.2%	12.5%	23.3%	1	Soft	50	0.5	6
4872	55.8	60.2	60.5	12	25	54	OAK GLEN RD	0	1,442	45	0	98.7%	0.7%	0.5%	69.4%	10.9%	19.7%	1	Soft	50	0.5	6
4873	54.5	59.3	59.6	10	22	47	OAK GLEN RD	0	1,039	45	0	98.1%	1.2%	0.7%	67.2%	10.5%	22.3%	1	Soft	50	0.5	6
4874	58.9	64.1	64.4	21	45	98	WILDWOOD CANYON RD	0	2,513	45	0	96.7%	2.0%	1.4%	64.6%	10.1%	25.3%	1	Soft	50	0.5	6
4875	59.3	63.6	64.0	20	43	92	CLUSTER AVE	0	2,176	45	0	94.1%	3.1%	2.8%	69.1%	11.8%	19.1%	1	Soft	50	0.5	6
4876	67.6	72.9	73.1	80	173	372	OLD WOMAN SPRINGS RE	0	5,828	55	0	84.4%	5.6%	10.0%	66.0%	8.0%	26.0%	1	Soft	50	0.5	6
4877	67.5	72.8	73.0	79	170	366	OLD WOMAN SPRINGS RE	0	6,103	55	0	86.4%	5.0%	8.6%	66.4%	6.9%	26.7%	1	Soft	50	0.5	6
4878	48.5	54.2	54.3	4	10	21	NORTHSIDE RD	0	206	45	0	96.1%	1.7%	2.1%	66.1%	3.7%	30.3%	1	Soft	50	0.5	6
4879	60.8	65.6	65.8	26	57	122	RABBIT SPRINGS RD	0	1,611	55	0	90.4%	3.9%	5.7%	69.5%	8.6%	21.9%	1	Soft	50	0.5	6
4880	53.0	58.2	58.4	8	18	39	RABBIT SPRINGS RD	0	617	45	0	96.7%	1.5%	1.8%	69.1%	4.9%	26.0%	1	Soft	50	0.5	6
4881	53.7	58.7	59.1	9	20	43	CAMP ROCK RD	0	535	45	0	90.6%	6.3%	3.1%	64.3%	11.6%	24.1%	1	Soft	50	0.5	6
4882	51.3	55.8	56.2	6	13	28	FAIRWAY DR	0	364	45	0	94.8%	2.7%	2.5%	67.1%	12.6%	20.3%	1	Soft	50	0.5	6
4883	51.2	55.8	56.2	6	13	28	MARTINEZ TRL	0	270	45	0	91.7%	3.1%	5.3%	67.5%	11.6%	20.9%	1	Soft	50	0.5	6
4884	48.6	52.9	53.3	4	8	17	APACHE TRL	0	300	45	0	99.3%	0.5%	0.1%	68.6%	12.9%	18.5%	1	Soft	50	0.5	6
4885	71.0	76.0	76.3	131	282	607	ENTYNNINE PALMS HIGHW	0	23,785	45	0	91.1%	2.5%	6.3%	66.3%	9.8%	23.9%	2	Soft	50	0.5	20
4886	49.0	54.6	54.8	5	10	22	SANTA FE TRL	0	314	45	0	98.1%	0.9%	1.0%	67.8%	12.3%	24.9%	1	Soft	50	0.5	6
4887	66.6	71.9	72.1	69	148	319	OLD WOMAN SPRINGS RE	0	6,180	55	0	90.9%	3.3%	5.8%	66.0%	8.1%	25.8%	1	Soft	50	0.5	6
4888	61.2	66.1	66.4	29	62	134	N BORDER AVE	0	3,863	45	0	96.0%	1.9%	2.0%	65.3%	11.2%	23.5%	1	Soft	50	0.5	6
4889	57.5	62.4	62.8	16	35	76	ABERDEEN DR	0	1,127	55	0	97.1%	1.7%	1.2%	64.9%	11.2%	23.8%	1	Soft	50	0.5	6
4890	67.0	72.1	72.4	72	155	335	OLD WOMAN SPRINGS RE	0	6,920	55	0	91.3%	3.2%	5.4%	66.3%	8.6%	25.1%	1	Soft	50	0.5	6
4891	47.1	52.6	52.7	4	8	16	LANDERS LN	0	204	45	0	98.6%	1.1%	0.2%	66.4%	6.0%	27.6%	1	Soft	50	0.5	6
4892	56.0	60.8	61.1	13	28	59	N GOAT MOUNTAIN RD	0	1,243	45	0	96.7%	1.7%	1.6%	65.5%	12.1%	22.5%	1	Soft	50	0.5	6
4893	57.0	61.6	61.9	15	31	67	SAGE AVE	0	1,390	45	0	95.5%	1.9%	2.6%	68.2%	11.1%	20.7%	1	Soft	50	0.5	6
4894	53.0	57.1	57.5	7	16	34	Sunnyslope Dr	0	703	45	0	97.2%	2.1%	0.7%	72.3%	10.6%	17.2%	1	Soft	50	0.5	6
4895	54.5	58.6	59.0	9	20	43	SUNBURST CIR	0	1,163	45	0	99.2%	0.7%	0.1%	70.2%	12.2%	17.7%	1	Soft	50	0.5	6
4896	52.8	58.2	58.5	9	19	40	SUNNY VISTA RD	0	537	50	0	98.2%	1.3%	0.5%	69.0%	11.6%	27.9%	1	Soft	50	0.5	6
4897	55.4	59.7	60.1	11	23	50	PARK BLVD	0	1,422	45	0	99.2%	0.8%	0.1%	69.6%	11.4%	18.9%	1	Soft	50	0.5	6
4898	55.9	60.5	60.9	12	27	57	EL PASEO DR	0	849	50	0	95.1%	2.3%	2.5%	67.1%	11.9%	21.0%	1	Soft	50	0.5	6
4899	47.7	51.6	52.0	3	7	15	NICHOLSON DR	0	159	50	0	96.6%	3.1%	0.2%	72.5%	11.4%	16.1%	1	Soft	50	0.5	6
4900	50.5	55.0	55.3	5	11	24	BAGLEY AVE	0	468	45	0	99.3%	0.7%	0.0%	70.1%	9.4%	20.5%	1	Soft	50	0.5	6
4901	63.6	68.4	68.7	41	88	190	TWO MILE RD	0	5,305	50	0	96.4%	1.3%	2.3%	67.2%	10.6%	22.1%	1	Soft	50	0.5	6
4902	55.4	60.5	60.7	12	26	56	AMBOY RD	0	1,184	45	0	97.6%	1.2%	1.2%	67.2%	8.6%	24.2%	1	Soft	50	0.5	6
4903	49.2	54.0	54.3	5	10	21	INDIAN TRL	0	225	45	0	95.7%	1.4%	3.0%	66.2%	11.5%	22.2%	1	Soft	50	0.5	6
4904	47.9	52.8	53.1	4	8	17	VALLE VISTA RD	0	152	45	0	93.1%	3.9%	3.0%	66.3%	10.3%	23.4%	1	Soft	50	0.5	6
4905	48.4	53.1	53.4	4	8	18	BERKLEY AVE	0	772	45	0	96.7%	1.1%	0.3%	68.3%	10.0%	21.7%	1	Soft	50	0.5	6
4906	57.8	62.4	62.8	1	10	22	PINTO MOUNTAIN RD	0	21	45	0	98.5%	3.2%	0.3%	68.8%	12.5%	21.1%	1	Soft	50	0.5	6
4907	48.4	54.5	54.5	5	10	22	NEW IRONAGE RD	0	463	30	0	95.8%	2.1%	2.1%	63.8%	1.9%	34.3%	1	Soft	50	0.5	6
4908	59.1	64.1	64.4	21	46	99	ENTYNNINE PALMS HIGHW	0	914	65	0	94.2%	2.9%	3.0%	64.8%	10.6%	24.7%	1	Soft	50	0.5	6
4909	53.2	57.9	58.3	8	18	38	QUAIL SPRINGS RD	0	676	45	0	96.9%	1.6%	1.5%	66.8%	11.6%	21.6%	1	Soft	50	0.5	6
4910	45.2	50.1	50.4	2	5	11	NATIONAL PARK BLVD	0	64	45	0	91.4%	2.2%	6.4%	65.0%	12.4%	22.6%	1	Soft	50	0.5	6
4911	65.0	69.2	69.6	47	101	219	W KENDALL DR	0	14,625	40	0	97.8%	1.3%	0.9%	70.4%	11.0%	18.6%	2	Soft	50	0.5	20
4912	62.9	67.4	67.7	35	76	163	LYNWOOD DR E	0	8,655	40	0	97.4%	1.4%	1.2%	69.6%	10.2%	20.3%	2	Soft	50	0.5	20
4913	60.3	64.8	65.1	24	51	110	E COOLEY DR	0	3,556	40	0	95.5%	1.2%	3.3%	68.6%	11.6%	19.7%	2	Soft	50	0.5	20
4914	56.3	61.5	61.8	14	30	66	GOLDEN LN	0	1,892	35	0	95.8%	1.2%	3.1%	63.0%	11.5%	25.6%	1	Soft	50	0.5	6
4915	53.3	58.0	58.3	8	18	39	BURNETT MILL DR	0	1,207	35	0	97.4%	0.9%	1.7%	66.0%	11.5%	21.7%	1	Soft	50	0.5	6
4916	61.4	66.0	66.3	28	61	132	ALTA LOMA RD	0	3,764	50	0	99.3%	0.9%	0.0%	69.0%	10.2%	20.8%	1	Soft	50	0.5	6
4917	55.3	60.5	60.8	12	26	56	RAINBOW CANYON RD	0	1,399	45	0	99.3%	0.6%	0.1%	66.3%	7.7%	26.0%	1	Soft	50	0.5	6
4918	49.9	54.2	54.6	5	10	22	SILVER LAKES PKY	0	349	45	0	98.3%	0.7%	1.0%	69.2%	12.2%	18.6%	1	Soft	50	0.5	6
4919	62.6	67.8	68.0	37	79	170	BLANCO RD	0	1,206	45	0	58.5%	14.9%	26.6%	69.3%	5.2%	25.5%	1	Soft	50	0.5	6
4920	26.3	32.2	32.2	0	0	1	COLUSA RD	0	8	25	0	98.9%	0.8%	0.3%	66.9%	1.5%	31.7%	1	Soft	50	0.5	6
4921	64.5	69.8	70.1	51	110	237	I AVE	0	8,253	45	0	95.5%	2.6%	1.9%	62.0%	11.4%	26.6%	1	Soft	50	0.5	6
4922	82.4	87.6	87.9	785	1692	3646	REDLANDS FWY	110	99,908	65	0	74.2%	10.7%	15.1%	63.1%	10.9%	26.1%	3	Soft	50	0.5	32
4923	82.4	87.7	88.0	787	1696	3653	REDLANDS FWY	110	99,908	65	0	74.0%	10.8%	15.2%	63.0%	11.0%	26.0%	3	Soft	50	0.5	32
4924	56.6	62.4	62.7	16	35	75	0	0	4,404	25	0	96.1%	1.8%	2.1%	57.9%	11.6%	30.5%	1	Soft	50	0.5	6
4925	64.0	69.7	70.0	50	107	231	0	0	17,395	45	0	97.0%	1.3%	1.7%	59.7%	10.5%	29.8%	1	Soft	50	0.5	6
4926	72.0	77.4	77.7	162	349	752	US HIGHWAY 395	0	65	55	0	96.9%	26.4%	14.2%	63.8%	8.2%	28.0%	1	Soft	50	0.5	6
4927	72.4	77.8	78.0	172	370	798	US HIGHWAY 395	0	7,947	65	0	53.0%	30.5%	16.5%	63.3%							

4987	38.0	42.8	43.2	1	2	4	0	49	30	0	97.0%	1.4%	1.6%	66.3%	11.3%	22.4%	1	Soft	50	0.5	6	
4988	50.4	55.7	55.9	6	12	27	ATIONAL TRAILS HIGHW/	0	156	55	0	89.9%	5.9%	4.1%	66.3%	7.1%	26.6%	1	Soft	50	0.5	6
4989	54.3	59.6	59.9	11	23	49	NEWBERRY RD	0	523	55	0	96.5%	1.9%	1.6%	63.0%	11.1%	26.0%	1	Soft	50	0.5	6
4990	50.8	55.0	55.5	5	12	25	HEREFORD RD	0	362	50	0	98.9%	1.0%	0.1%	67.7%	13.7%	18.6%	1	Soft	50	0.5	6
4991	48.9	53.5	53.8	4	9	19	SILVER VALLEY RD	0	181	55	0	98.7%	1.3%	0.0%	67.8%	11.7%	20.6%	1	Soft	50	0.5	6
4992	57.1	61.9	62.3	15	33	71	MOUNTAIN VIEW RD	0	972	55	0	96.6%	1.4%	2.0%	64.8%	12.8%	22.4%	1	Soft	50	0.5	6
4993	46.0	51.0	51.3	3	6	13	NEWBERRY RD	0	80	55	0	96.0%	3.4%	0.6%	64.4%	11.6%	24.0%	1	Soft	50	0.5	6
4994	44.0	48.5	48.9	2	4	9	VALLEY CENTER RD	0	59	55	0	98.9%	1.1%	0.0%	67.7%	12.1%	20.2%	1	Soft	50	0.5	6
4995	54.7	60.0	60.3	11	24	52	VALLEY CENTER RD	0	559	55	0	96.2%	2.0%	1.8%	62.1%	11.9%	26.0%	1	Soft	50	0.5	6
4996	35.4	40.9	41.0	1	1	3	VALLEY CENTER RD	0	8	55	0	98.4%	1.6%	0.0%	67.5%	4.7%	27.8%	1	Soft	50	0.5	6
4997	53.7	58.6	58.9	9	20	42	VALLEY CENTER RD	0	431	55	0	96.0%	2.1%	1.9%	65.4%	11.3%	23.3%	1	Soft	50	0.5	6
4998	51.7	56.1	56.5	6	14	29	SILVER VALLEY RD	0	339	55	0	98.7%	1.2%	0.0%	67.9%	12.4%	19.7%	1	Soft	50	0.5	6
4999	49.9	54.6	55.0	5	11	23	NEWBERRY RD	0	214	55	0	97.7%	2.1%	0.2%	66.1%	11.9%	22.0%	1	Soft	50	0.5	6
5000	45.2	49.9	50.2	2	5	11	VALLEY CENTER RD	0	75	55	0	98.3%	1.7%	0.0%	66.4%	11.9%	21.7%	1	Soft	50	0.5	6
5001	44.8	49.8	50.1	2	5	11	MOUNTAIN VIEW RD	0	69	55	0	98.1%	1.9%	0.0%	66.2%	10.0%	23.8%	1	Soft	50	0.5	6
5002	#NUM!	#NUM!	#NUM!	#NUM!	#NUM!	#NUM!	SUNRISE CANYON RD	0	0	50	0	83.2%	15.5%	1.3%	94.5%	0.1%	5.5%	1	Soft	50	0.5	6
5003	#NUM!	#NUM!	#NUM!	#NUM!	#NUM!	#NUM!	UNKNOWN	0	0	55	0	83.2%	15.5%	1.3%	94.5%	0.1%	5.5%	1	Soft	50	0.5	6
5004	80.4	86.5	86.7	654	1409	3035	MOJAVE FWY	0	49,908	70	0	58.9%	28.6%	12.5%	54.4%	11.5%	34.1%	2	Soft	50	0.5	20
5005	79.7	85.7	85.9	574	1238	2666	MOJAVE FWY	0	47,776	70	0	60.0%	23.0%	10.2%	58.0%	8.9%	33.1%	2	Soft	50	0.5	20
5006	40.1	45.7	46.0	1	3	6	YERMO RD	0	21	55	0	95.6%	4.2%	0.2%	57.8%	13.2%	29.1%	1	Soft	50	0.5	6
5007	47.0	53.0	53.3	4	8	18	NEWBERRY RD	0	106	55	0	96.8%	2.7%	0.4%	54.8%	12.7%	32.5%	1	Soft	50	0.5	6
5008	53.3	58.2	58.5	9	18	40	YERMO RD	0	394	55	0	96.0%	1.8%	2.2%	66.2%	11.1%	22.7%	1	Soft	50	0.5	6
5009	51.3	56.3	56.5	6	14	29	MINNEOLA RD	0	290	55	0	97.8%	1.7%	0.6%	66.9%	9.2%	23.9%	1	Soft	50	0.5	6
5010	53.6	58.5	58.8	9	19	42	PIUTE RD	0	422	55	0	95.9%	2.1%	2.0%	65.3%	11.6%	23.1%	1	Soft	50	0.5	6
5011	28.1	32.0	32.3	0	0	1	POWERLINE RD	0	1	55	0	87.0%	12.2%	0.7%	76.5%	7.7%	15.7%	1	Soft	50	0.5	6
5012	47.7	52.7	52.9	4	8	17	HACIENDA RD	0	557	55	0	96.0%	1.8%	2.2%	66.5%	9.5%	24.0%	1	Soft	50	0.5	6
5013	28.1	32.0	32.3	0	0	1	UNKNOWN	0	1	55	0	87.0%	12.2%	0.7%	76.6%	7.7%	15.7%	1	Soft	50	0.5	6
5014	47.7	52.7	52.9	4	8	17	HACIENDA RD	0	107	55	0	96.0%	1.8%	2.2%	66.5%	9.5%	24.0%	1	Soft	50	0.5	6
5015	47.7	52.7	53.0	4	8	17	COYOTE LAKE RD	0	108	55	0	96.0%	1.8%	2.2%	66.5%	9.5%	24.0%	1	Soft	50	0.5	6
5016	27.7	32.6	33.0	0	0	1	COYOTE LAKE RD	0	1	55	0	89.7%	10.0%	0.3%	64.4%	12.9%	22.7%	1	Soft	50	0.5	6
5017	49.8	54.6	55.0	5	11	23	YERMO RD	0	175	55	0	95.8%	2.0%	2.2%	65.9%	11.7%	22.4%	1	Soft	50	0.5	6
5018	47.7	52.7	52.9	4	8	17	MOUNTAIN VIEW RD	0	107	55	0	96.0%	1.8%	2.2%	66.5%	9.5%	24.0%	1	Soft	50	0.5	6
5019	31.1	35.6	35.9	0	1	1	POWERLINE RD	0	2	55	0	87.2%	12.3%	0.5%	71.0%	8.7%	20.3%	1	Soft	50	0.5	6
5020	42.7	47.4	47.7	2	4	8	BARRETT RD	0	44	55	0	99.2%	0.8%	0.0%	68.1%	10.0%	21.9%	1	Soft	50	0.5	6
5021	28.0	33.0	33.3	0	0	1	MOUNTAIN VIEW RD	0	1	55	0	87.4%	12.4%	0.2%	66.5%	9.6%	23.9%	1	Soft	50	0.5	6
5022	49.9	54.5	55.0	5	11	23	HARVARD RD	0	214	55	0	97.8%	2.0%	0.2%	65.8%	12.0%	22.3%	1	Soft	50	0.5	6
5023	46.4	51.2	51.6	4	6	14	HARVARD RD	0	102	55	0	99.0%	0.9%	0.0%	65.2%	12.0%	22.8%	1	Soft	50	0.5	6
5024	42.6	48.0	48.3	2	4	8	HARVARD RD	0	43	55	0	99.4%	0.6%	0.0%	60.7%	11.8%	27.4%	1	Soft	50	0.5	6
5025	54.7	59.5	59.8	11	23	49	SILVER VALLEY RD	0	609	55	0	97.8%	1.2%	1.1%	65.9%	11.4%	22.7%	1	Soft	50	0.5	6
5026	42.6	48.0	48.3	2	4	8	HARVARD RD	0	43	55	0	99.4%	0.6%	0.0%	60.7%	11.8%	27.4%	1	Soft	50	0.5	6
5027	80.4	86.5	86.7	652	1406	3028	MOJAVE FWY	0	49,618	70	0	58.7%	28.7%	12.5%	54.4%	11.5%	34.1%	2	Soft	50	0.5	20
5028	79.7	85.7	85.9	573	1235	2662	MOJAVE FWY	0	47,480	70	0	65.8%	24.0%	10.2%	57.9%	8.8%	33.2%	2	Soft	50	0.5	20
5029	46.6	51.0	51.4	3	6	13	CHEROKEE RD	0	223	40	0	98.7%	0.3%	1.0%	67.2%	13.2%	19.6%	1	Soft	50	0.5	6
5030	47.0	52.6	52.9	4	8	17	HARVARD RD	0	96	55	0	94.5%	4.9%	0.6%	59.2%	11.2%	29.6%	1	Soft	50	0.5	6
5031	42.6	47.7	47.1	1	3	7	UNKNOWN	0	110	40	0	99.8%	0.2%	0.0%	70.2%	12.2%	17.6%	1	Soft	50	0.5	6
5032	39.0	43.9	43.8	1	2	4	UNKNOWN	0	45	40	0	99.0%	1.0%	0.1%	65.4%	11.0%	25.0%	1	Soft	50	0.5	6
5033	47.4	52.6	52.8	4	8	17	0	0	145	30	0	84.6%	6.5%	8.9%	64.8%	9.9%	25.3%	1	Soft	50	0.5	6
5034	51.8	56.6	56.9	7	15	31	HARVARD RD	0	316	55	0	97.6%	1.5%	0.9%	65.1%	12.7%	22.2%	1	Soft	50	0.5	6
5035	47.0	52.6	52.9	4	8	17	HARVARD RD	0	96	55	0	94.5%	4.9%	0.6%	59.2%	11.2%	29.6%	1	Soft	50	0.5	6
5036	52.1	56.9	57.3	7	15	33	HARVARD RD	0	337	55	0	97.5%	1.6%	0.9%	64.8%	12.7%	22.5%	1	Soft	50	0.5	6
5037	42.6	47.7	47.1	1	3	7	UNKNOWN	0	110	40	0	99.8%	0.2%	0.0%	70.2%	12.2%	17.6%	1	Soft	50	0.5	6
5038	42.7	47.4	47.7	2	4	8	HACIENDA RD	0	44	55	0	99.2%	0.8%	0.0%	68.1%	10.0%	21.9%	1	Soft	50	0.5	6
5039	37.3	43.0	43.2	1	2	4	0	0	47	30	0	95.5%	4.0%	0.5%	62.3%	8.0%	29.7%	1	Soft	50	0.5	6
5040	52.2	57.2	57.5	7	16	34	HARVARD RD	0	139	55	0	97.6%	10.7%	12.5%	65.3%	10.9%	23.9%	1	Soft	50	0.5	6
5041	48.0	52.3	52.7	4	8	16	UNKNOWN	0	333	40	0	99.1%	0.2%	0.5%	68.4%	12.8%	18.8%	1	Soft	50	0.5	6
5042	42.6	47.1	47.3	2	3	7	RIVERSIDE RD	0	41	55	0	97.9%	2.0%	0.1%	72.2%	7.9%	19.9%	1	Soft	50	0.5	6
5043	37.0	40.0	43.2	1	2	4	MANIX RD	0	51	35	0	99.7%	0.3%	0.0%	63.7%	9.6%	26.7%	1	Soft	50	0.5	6
5044	51.8	56.9	57.2	7	15	32	POWERLINE RD	0	97	55	0	66.2%	15.6%	18.3%	64.0%	11.2%	24.7%	1	Soft	50	0.5	6
5045	51.8	56.9	57.2	7	15	32	UNKNOWN	0	95	55	0	65.6%	15.7%	18.7%	63.8%	11.3%	24.8%	1	Soft	50	0.5	6
5046	51.8	56.9	57.2	7	15	32	HARVARD RD	0	95	55	0	65.6%	15.7%	18.7%	63.8%	11.3%	24.8%	1	Soft	50	0.5	6
5047	45.8	51.0	51.2	3	6	13	YERMO RD	0	87	55	0	98.3%	1.6%	0.1%	66.6%	7.6%	25.8%	1	Soft	50	0.5	6
5048	25.6	31.4	31.4	0	0	1	UNKNOWN	0	4	30	0	97.6%	2.3%	0.1%	66.3%	2.7%	31.0%	1	Soft	50	0.5	6
5049	31.1	35.6	35.9	0	1	1	POWERLINE RD	0	2	55	0	87.2%	12.3%	0.5%	71.0%	8.7%	20.3%	1	Soft	50	0.5	6
5050	43.8	49.2	49.4	2	5	10	ALVORD MOUNTAIN RD	0	56	55	0	99.2%	0.8%	0.0%	64.4%	7.8%	27.8%	1	Soft	50	0.5	6
5051	25.6	31.4	31.4	0	0	1	UNKNOWN	0	4	30	0	97.6%	2.3%	0.1%	66.3%	2.7%	31.0%	1	Soft	50	0.5	6
5052	42.1	46.9	46.5	1	2	5	UNKNOWN	0	57	37	0	99.3%	0.6%	0.1%	80.5%	15.0%	4.5%	1	Soft	50	0.5	6
5053	45.3	49.9	50.2	2	5	11	UNKNOWN	0	295	25	0	94.0%	4.0%	2.0%	67.9%	11.6%	20.4%	1	Soft	50	0.5	6
5054	39.8	44.5	44.8	1	2	5	UNKNOWN	0	56	25	0	87.9%	8.9%	3.1%	67.5%	11.1%	21.4%	1	Soft	50	0.5	6
5055	46.8	52.0	52.4	3	7	16	HARVARD RD	0	113	55	0	98.9%</										

5113	49.8	55.6	55.7	6	12	26	ATIONAL TRAILS HIGHW/	0	150	55	0	94.5%	1.2%	4.3%	67.9%	0.4%	31.7%	1	Soft	50	0.5	6
5114	39.0	43.1	43.4	1	2	4	CADIZ RD	0	12	25	0	29.2%	59.9%	10.9%	72.7%	9.8%	17.5%	1	Soft	50	0.5	6
5115	77.2	82.4	82.7	350	754	1623	NEEDLES FWY	0	16,748	70	0	30.2%	49.0%	20.8%	65.2%	9.0%	25.9%	2	Soft	50	0.5	20
5116	76.4	81.4	81.6	295	636	1370	NEEDLES FWY	0	15,954	70	0	43.4%	39.4%	17.2%	69.5%	6.3%	24.2%	2	Soft	50	0.5	20
5117	52.8	57.1	57.4	7	15	3	ESSEX RD	0	161	55	0	79.5%	6.7%	13.8%	73.3%	8.2%	18.5%	1	Soft	50	0.5	6
5118	77.3	82.8	82.6	347	749	1613	NEEDLES FWY	0	17,650	70	0	29.9%	49.3%	20.9%	65.2%	9.0%	25.9%	2	Soft	50	0.5	20
5119	76.3	81.3	81.5	293	632	1361	NEEDLES FWY	0	15,734	70	0	43.1%	39.6%	17.3%	69.6%	6.2%	24.2%	2	Soft	50	0.5	20
5120	43.5	48.2	48.9	2	4	9	0	0	110	30	0	94.0%	2.0%	4.1%	56.6%	21.6%	21.8%	1	Soft	50	0.5	6
5121	40.3	46.1	46.4	1	3	6	0	0	13	30	0	64.5%	12.8%	22.6%	56.8%	12.8%	30.3%	1	Soft	50	0.5	6
5122	59.8	65.1	65.3	24	52	112	KELBAKER RD	0	760	55	0	70.4%	18.6%	11.1%	68.7%	4.6%	26.7%	1	Soft	50	0.5	6
5123	60.1	65.3	65.4	25	54	115	KELBAKER RD	0	863	55	0	73.1%	17.0%	9.9%	68.9%	5.2%	25.9%	1	Soft	50	0.5	6
5124	60.4	65.5	65.6	26	55	119	KELBAKER RD	0	931	55	0	73.4%	16.8%	9.7%	69.7%	5.1%	25.2%	1	Soft	50	0.5	6
5125	34.5	36.0	36.3	0	1	1	UNKNOWN	0	40	25	0	97.2%	2.1%	0.6%	91.6%	3.7%	4.7%	1	Soft	50	0.5	6
5126	48.0	53.1	53.4	4	8	18	ATIONAL TRAILS HIGHW/	0	25	55	0	42.6%	21.8%	35.6%	63.7%	11.3%	25.0%	1	Soft	50	0.5	6
5127	34.1	38.1	34.1	0	0	1	UNKNOWN	0	34	25	0	97.2%	2.0%	0.8%	100.0%	0.1%	0.1%	1	Soft	50	0.5	6
5128	52.5	57.5	57.8	8	15	35	ESSEX RD	0	127	55	0	74.4%	8.1%	17.5%	65.6%	10.5%	23.8%	1	Soft	50	0.5	6
5129	76.3	81.3	81.5	293	631	1359	NEEDLES FWY	0	16,008	70	0	45.1%	38.2%	16.7%	69.5%	6.0%	24.5%	2	Soft	50	0.5	20
5130	37.7	42.5	42.9	1	2	4	UNKNOWN	0	51	25	0	96.9%	0.2%	2.9%	66.1%	11.7%	22.2%	1	Soft	50	0.5	6
5131	77.2	82.4	82.6	348	751	1618	NEEDLES FWY	0	16,662	70	0	30.1%	49.1%	20.8%	65.2%	9.0%	25.8%	2	Soft	50	0.5	20
5132	76.3	81.4	81.5	294	633	1364	NEEDLES FWY	0	15,856	70	0	43.3%	39.5%	17.2%	69.6%	6.2%	24.2%	2	Soft	50	0.5	20
5133	50.3	56.1	56.1	6	13	28	ATIONAL TRAILS HIGHW/	0	170	55	0	94.7%	1.2%	4.2%	67.8%	0.8%	31.4%	1	Soft	50	0.5	6
5134	46.2	51.4	51.6	3	6	14	0	0	61	30	0	72.8%	8.6%	18.7%	65.3%	9.4%	25.3%	1	Soft	50	0.5	6
5135	27.1	32.0	32.4	0	0	1	ESSEX RD	0	1	55	0	94.2%	5.8%	0.0%	62.3%	14.1%	23.6%	1	Soft	50	0.5	6
5136	77.2	82.4	82.6	348	751	1618	NEEDLES FWY	0	16,662	70	0	30.1%	49.1%	20.8%	65.2%	9.0%	25.8%	2	Soft	50	0.5	20
5137	77.2	82.4	82.6	348	750	1617	NEEDLES FWY	0	16,626	70	0	30.1%	49.1%	20.8%	65.2%	9.0%	25.9%	2	Soft	50	0.5	20
5138	76.3	81.4	81.5	294	633	1363	NEEDLES FWY	0	15,824	70	0	43.3%	39.5%	17.2%	69.5%	6.2%	24.2%	2	Soft	50	0.5	20
5139	32.6	32.6	32.6	0	0	1	0	0	16	30	0	97.0%	2.1%	0.9%	100.0%	0.1%	0.1%	1	Soft	50	0.5	6
5140	76.3	81.4	81.5	294	633	1364	NEEDLES FWY	0	15,856	70	0	43.3%	39.5%	17.2%	69.6%	6.2%	24.2%	2	Soft	50	0.5	20
5141	50.3	56.1	56.1	6	13	28	ATIONAL TRAILS HIGHW/	0	169	55	0	94.7%	1.2%	4.2%	67.8%	0.8%	31.4%	1	Soft	50	0.5	6
5142	77.2	82.4	82.6	348	751	1618	NEEDLES FWY	0	16,662	70	0	30.1%	49.1%	20.8%	65.2%	9.0%	25.8%	2	Soft	50	0.5	20
5143	76.3	81.4	81.5	294	633	1364	NEEDLES FWY	0	15,856	70	0	43.3%	39.5%	17.2%	69.6%	6.2%	24.2%	2	Soft	50	0.5	20
5144	77.2	82.4	82.6	349	751	1618	NEEDLES FWY	0	16,656	70	0	30.1%	49.1%	20.8%	65.2%	9.0%	25.8%	2	Soft	50	0.5	20
5145	29.3	34.9	34.9	0	0	1	0	0	3	30	0	92.5%	0.2%	7.3%	69.8%	1.3%	28.9%	1	Soft	50	0.5	6
5146	76.4	81.4	81.6	295	635	1368	NEEDLES FWY	0	15,852	70	0	43.2%	39.8%	17.3%	69.6%	6.3%	24.1%	2	Soft	50	0.5	20
5147	41.2	47.1	47.1	0	3	7	0	0	78	30	0	96.0%	0.8%	3.2%	67.3%	0.7%	32.0%	1	Soft	50	0.5	6
5148	50.3	56.5	56.1	6	13	28	GOFFS RD	0	169	55	0	94.7%	1.2%	4.2%	67.8%	0.8%	31.4%	1	Soft	50	0.5	6
5149	34.5	40.5	40.5	1	1	2	GOFFS RD	0	6	55	0	98.6%	0.0%	1.3%	67.3%	0.3%	32.5%	1	Soft	50	0.5	6
5150	24.6	28.8	29.3	0	0	0	UNKNOWN	0	5	25	0	97.4%	2.6%	0.0%	67.9%	14.1%	18.1%	1	Soft	50	0.5	6
5151	49.4	55.4	55.4	5	11	25	LANFAIR RD	0	175	55	0	97.0%	1.9%	1.1%	66.1%	0.7%	33.2%	1	Soft	50	0.5	6
5152	76.9	82.2	82.4	338	727	1567	NEEDLES FWY	0	16,902	70	0	37.3%	44.0%	18.7%	65.2%	8.1%	26.7%	2	Soft	50	0.5	20
5153	77.2	82.4	82.7	351	756	1628	NEEDLES FWY	0	16,838	70	0	30.2%	49.0%	20.8%	65.2%	9.0%	25.8%	2	Soft	50	0.5	20
5154	29.2	38.4	38.6	0	1	2	0	0	6	30	0	94.6%	4.1%	1.3%	0.1%	20.0%	80.0%	1	Soft	50	0.5	6
5155	77.2	82.4	82.7	351	756	1628	NEEDLES FWY	0	16,838	70	0	30.2%	49.0%	20.8%	65.2%	9.0%	25.8%	2	Soft	50	0.5	20
5156	76.3	81.4	81.6	295	636	1370	NEEDLES FWY	0	16,008	70	0	45.1%	38.2%	16.7%	69.5%	6.0%	24.5%	3	Soft	50	0.5	32
5157	76.3	81.3	81.5	293	631	1360	NEEDLES FWY	0	16,020	70	0	45.1%	38.1%	16.7%	69.4%	6.1%	24.5%	2	Soft	50	0.5	20
5158	76.3	81.4	81.5	294	632	1361	NEEDLES FWY	0	16,086	70	0	43.3%	39.5%	17.2%	69.5%	6.2%	24.2%	2	Soft	50	0.5	20
5159	76.3	81.3	81.5	293	631	1360	NEEDLES FWY	0	16,014	70	0	45.1%	38.1%	16.7%	69.4%	6.1%	24.5%	2	Soft	50	0.5	20
5160	32.4	36.6	37.0	0	1	1	0	0	22	30	0	99.7%	0.1%	0.2%	69.7%	11.9%	18.4%	1	Soft	50	0.5	6
5161	34.1	39.4	39.7	0	1	2	0	0	2	30	0	57.2%	1.7%	41.0%	62.4%	11.0%	26.6%	1	Soft	50	0.5	6
5162	39.6	44.8	45.1	1	2	5	WATER RD	0	26	45	0	96.9%	2.0%	2.9%	63.0%	11.6%	25.4%	1	Soft	50	0.5	6
5163	60.0	65.6	65.8	26	56	121	MWD RD	0	3,876	45	0	99.2%	0.2%	0.6%	62.6%	8.3%	29.1%	1	Soft	50	0.5	6
5164	40.0	46.2	46.2	1	3	6	MOUNTAIN SPRINGS RD	0	38	45	0	98.5%	0.9%	0.5%	64.8%	0.6%	34.6%	1	Soft	50	0.5	6
5165	49.5	55.5	55.5	5	12	25	GOFFS RD	0	182	55	0	97.1%	1.8%	1.1%	66.1%	1.7%	33.1%	1	Soft	50	0.5	6
5166	40.5	40.5	40.5	1	1	2	GOFFS RD	0	6	55	0	98.6%	0.0%	1.3%	67.3%	0.3%	32.5%	1	Soft	50	0.5	6
5167	40.0	46.2	46.2	1	3	6	MOUNTAIN SPRINGS RD	0	38	45	0	98.5%	0.9%	0.5%	64.8%	0.6%	34.6%	1	Soft	50	0.5	6
5168	46.8	52.7	52.7	4	8	17	GOFFS RD	0	144	45	0	95.6%	2.8%	1.7%	67.6%	0.9%	31.5%	1	Soft	50	0.5	6
5169	48.8	54.6	54.7	5	10	22	GOFFS RD	0	141	55	0	95.5%	2.8%	1.7%	67.6%	0.8%	31.6%	1	Soft	50	0.5	6
5170	63.6	67.6	67.8	36	77	165	US HIGHWAY 95	0	3,422	65	0	99.8%	0.0%	0.2%	79.4%	3.6%	17.0%	1	Soft	50	0.5	6
5171	76.9	82.2	82.4	338	728	1567	NEEDLES FWY	0	16,942	70	0	37.5%	43.9%	18.6%	65.2%	8.1%	26.7%	2	Soft	50	0.5	20
5172	76.9	82.2	82.4	338	728	1568	NEEDLES FWY	0	16,944	70	0	37.5%	43.9%	18.6%	65.2%	8.1%	26.7%	2	Soft	50	0.5	20
5173	76.3	81.3	81.5	293	632	1361	NEEDLES FWY	0	16,060	70	0	45.2%	38.1%	16.7%	69.4%	6.1%	24.5%	2	Soft	50	0.5	20
5174	59.3	64.4	64.4	21	46	99	US HIGHWAY 95	0	1,959	55	0	99.3%	0.4%	0.3%	73.0%	2.0%	25.0%	1	Soft	50	0.5	6
5175	33.4	42.5	42.7	1	2	4	0	0	1	30	0	28.4%	0.6%	71.1%	0.1%	20.0%	80.0%	1	Soft	50	0.5	6
5176	76.3	81.3	81.5	293	632	1361	NEEDLES FWY	0	16,058	70	0	45.2%	38.1%	16.7%	69.4%	6.1%	24.5%	2	Soft	50	0.5	20
5177	32.9	42.0	42.3	1	2	3	0	0	1	30	0	35.5%	0.5%	64.0%	0.1%	20.0%	80.0%	1	Soft	50	0.5	20
5178	54.3	59.8	57.0	7	15	32	0	0	1,740	30	0	94.7%	3.4%	1.9%	85.0%	1.5%	8.7%	1	Soft	50	0.5	6
5179	64.1	68.7	68.8	42	90	194	US HIGHWAY 95	0	3,542	65	0	98.2%	1.1%	0.7%	75.9%	2.7%	21.4%	1	Soft			

5239	42.3	47.4	47.7	2	3	8	20866TH COUNTY RD	0	37	55	0	97.6%	2.3%	0.1%	64.6%	10.3%	25.1%	1	Soft	50	0.5	6
5240	79.5	85.5	85.7	559	1204	2594	MOJAVE FWY	0	45,258	70	0	65.2%	24.9%	10.0%	57.6%	8.9%	33.5%	2	Soft	50	0.5	20
5241	54.4	58.1	58.6	9	19	41	SILVER LN	0	646	55	0	98.9%	1.0%	0.1%	70.5%	15.0%	14.5%	1	Soft	50	0.5	6
5242	63.8	68.9	69.3	45	96	208	STADIUM WAY	0	1,106	55	0	61.6%	3.0%	35.4%	60.8%	14.6%	24.5%	1	Soft	50	0.5	6
5243	80.2	86.3	86.6	635	1367	2945	MOJAVE FWY	0	47,398	70	0	58.3%	29.6%	12.0%	54.0%	11.5%	34.5%	2	Soft	50	0.5	20
5244	59.5	64.4	65.0	23	50	107	MOJAVE FWY	0	27,588	30	0	71.2%	2.7%	23.2%	63.2%	13.0%	23.8%	1	Soft	50	0.5	6
5245	79.5	85.5	85.7	559	1204	2594	MOJAVE FWY	0	45,258	70	0	65.2%	24.9%	10.0%	57.6%	8.9%	33.5%	2	Soft	50	0.5	20
5246	51.9	56.7	57.0	7	15	32	KELBAKER RD	0	235	55	0	92.9%	3.0%	4.1%	65.9%	11.7%	22.5%	1	Soft	50	0.5	6
5247	63.6	68.9	69.2	44	96	206	BAKER BLVD	0	1,106	55	0	63.9%	2.8%	33.2%	62.5%	10.5%	27.0%	1	Soft	50	0.5	6
5248	65.0	70.2	70.5	54	115	249	STATE HIGHWAY 127	0	2,578	55	0	81.6%	2.1%	16.3%	65.3%	9.2%	25.5%	1	Soft	50	0.5	6
5249	57.8	62.5	62.9	17	36	78	SILVER LN	0	1,466	55	0	99.6%	0.4%	0.0%	65.1%	13.3%	21.5%	1	Soft	50	0.5	6
5250	60.2	65.3	65.5	25	54	117	STATE HIGHWAY 127	0	1,471	55	0	92.6%	1.7%	5.7%	67.0%	8.4%	24.5%	1	Soft	50	0.5	6
5251	62.1	67.0	67.3	33	72	154	STATE HIGHWAY 127	0	2,937	55	0	96.3%	1.0%	2.7%	66.0%	11.0%	23.0%	1	Soft	50	0.5	6
5252	80.2	86.3	86.6	635	1367	2945	MOJAVE FWY	0	47,398	70	0	58.3%	29.6%	12.0%	54.0%	11.5%	34.5%	2	Soft	50	0.5	20
5253	44.1	46.9	47.7	2	4	8	0	0	326	30	0	99.2%	0.8%	0.1%	71.4%	18.5%	10.2%	1	Soft	50	0.5	6
5254	44.4	49.2	49.5	2	5	10	0	0	320	30	0	98.4%	1.5%	0.1%	68.8%	8.3%	22.9%	1	Soft	50	0.5	6
5255	54.4	58.1	58.6	9	19	41	SILVER LN	0	646	55	0	98.9%	1.0%	0.1%	70.5%	15.0%	14.5%	1	Soft	50	0.5	6
5256	54.4	58.1	58.6	9	19	41	BAKER BLVD	0	646	55	0	98.9%	1.0%	0.1%	70.5%	15.0%	14.5%	1	Soft	50	0.5	6
5257	51.9	56.7	57.0	7	15	32	KELBAKER RD	0	235	55	0	92.9%	3.0%	4.1%	65.9%	11.7%	22.5%	1	Soft	50	0.5	6
5258	51.9	56.7	57.0	7	15	32	KELBAKER RD	0	235	55	0	92.9%	3.0%	4.1%	65.9%	11.7%	22.5%	1	Soft	50	0.5	6
5259	80.3	86.4	86.6	643	1385	2984	MOJAVE FWY	0	48,038	70	0	58.6%	29.4%	12.0%	54.1%	11.5%	34.4%	3	Soft	50	0.5	32
5260	79.6	85.6	85.8	565	1216	2621	MOJAVE FWY	0	45,912	70	0	65.5%	24.6%	9.9%	57.7%	9.0%	33.2%	3	Soft	50	0.5	32
5261	80.3	86.4	86.6	643	1385	2984	MOJAVE FWY	0	48,038	70	0	58.6%	29.4%	12.0%	54.1%	11.5%	34.4%	3	Soft	50	0.5	32
5262	51.9	56.7	57.0	11	23	49	UNKNOWN	0	249	55	0	93.7%	3.1%	3.2%	28.2%	15.6%	56.2%	1	Soft	50	0.5	6
5263	51.9	56.7	57.0	11	23	49	HALORAN SPRINGS RD	0	249	55	0	93.7%	3.1%	3.2%	28.2%	15.6%	56.2%	1	Soft	50	0.5	6
5264	51.9	56.7	57.0	11	23	49	HALORAN SPRINGS RD	0	249	55	0	93.7%	3.1%	3.2%	28.2%	15.6%	56.2%	1	Soft	50	0.5	6
5265	79.6	85.6	85.8	565	1216	2621	MOJAVE FWY	0	45,912	70	0	65.5%	24.6%	9.9%	57.7%	9.0%	33.2%	3	Soft	50	0.5	32
5266	44.2	52.6	52.8	4	8	17	0	0	184	30	0	96.1%	1.9%	2.0%	18.6%	16.9%	64.5%	1	Soft	50	0.5	6
5267	79.5	85.5	85.7	557	1201	2587	MOJAVE FWY	0	45,486	70	0	65.5%	24.9%	9.6%	57.5%	9.0%	33.6%	2	Soft	50	0.5	20
5268	53.3	59.9	60.2	11	24	52	KELBAKER RD	0	372	55	0	95.0%	2.5%	2.5%	45.3%	14.1%	40.6%	1	Soft	50	0.5	6
5269	80.2	86.3	86.6	639	1376	2964	MOJAVE FWY	0	48,168	70	0	58.6%	29.4%	12.0%	54.1%	11.5%	34.4%	2	Soft	50	0.5	20
5270	79.5	85.6	85.8	563	1214	2616	MOJAVE FWY	0	46,278	70	0	65.7%	24.5%	9.8%	57.6%	9.1%	33.3%	2	Soft	50	0.5	20
5271	80.3	86.4	86.6	644	1387	2988	MOJAVE FWY	0	48,168	70	0	58.6%	29.4%	12.0%	54.1%	11.5%	34.4%	3	Soft	50	0.5	32
5272	79.6	85.6	85.8	568	1224	2636	MOJAVE FWY	0	46,278	70	0	65.7%	24.5%	9.8%	57.6%	9.1%	33.3%	3	Soft	50	0.5	32
5273	62.9	67.7	68.1	37	80	172	CIMA RD	0	1,037	55	0	68.8%	1.5%	29.7%	65.0%	12.5%	22.4%	1	Soft	50	0.5	6
5274	62.9	67.7	68.1	37	80	172	EXCELSIOR MINE RD	0	1,037	55	0	68.8%	1.5%	29.7%	65.0%	12.5%	22.4%	1	Soft	50	0.5	6
5275	80.1	86.3	86.5	632	1362	2934	MOJAVE FWY	0	47,136	70	0	58.6%	29.9%	11.5%	54.0%	11.5%	34.5%	3	Soft	50	0.5	32
5276	58.2	63.5	63.8	19	42	90	0	0	516	30	0	96.9%	2.3%	40.7%	63.4%	10.0%	26.7%	1	Soft	50	0.5	6
5277	79.4	85.5	85.7	556	1197	2579	MOJAVE FWY	0	45,196	70	0	65.5%	25.0%	9.6%	57.4%	9.0%	33.6%	2	Soft	50	0.5	20
5278	41.2	47.2	43.1	1	2	4	0	0	145	30	0	98.2%	1.5%	0.3%	89.6%	5.9%	4.5%	1	Soft	50	0.5	6
5279	54.7	57.8	58.2	8	18	38	CIMA RD	0	373	55	0	89.0%	4.9%	6.1%	79.3%	9.3%	11.5%	1	Soft	50	0.5	6
5280	58.6	63.3	63.4	18	39	85	KELSO CIMA RD	0	559	55	0	68.6%	20.1%	11.3%	75.1%	3.1%	21.8%	1	Soft	50	0.5	6
5281	58.6	63.3	63.4	18	39	85	KELSO CIMA RD	0	559	55	0	68.6%	20.1%	11.3%	75.1%	3.1%	21.8%	1	Soft	50	0.5	6
5282	80.2	86.3	86.6	634	1367	2945	MOJAVE FWY	0	47,200	70	0	58.1%	30.2%	11.7%	54.3%	11.4%	34.2%	3	Soft	50	0.5	32
5283	79.4	85.4	85.6	545	1175	2531	MOJAVE FWY	0	45,982	70	0	68.3%	22.8%	8.8%	58.5%	8.1%	33.4%	3	Soft	50	0.5	32
5284	80.2	86.3	86.5	634	1365	2941	MOJAVE FWY	0	47,436	70	0	58.7%	29.8%	11.4%	54.1%	11.5%	34.5%	3	Soft	50	0.5	32
5285	80.2	86.3	86.5	634	1365	2941	MOJAVE FWY	0	47,436	70	0	58.7%	29.8%	11.4%	54.1%	11.5%	34.5%	3	Soft	50	0.5	32
5286	79.5	85.6	85.8	562	1210	2607	MOJAVE FWY	0	45,486	70	0	65.5%	24.9%	9.6%	57.5%	9.0%	33.6%	3	Soft	50	0.5	32
5287	79.5	85.6	85.8	562	1210	2607	MOJAVE FWY	0	45,486	70	0	65.5%	24.9%	9.6%	57.5%	9.0%	33.6%	3	Soft	50	0.5	32
5288	58.9	64.5	64.5	21	46	100	NIPTON RD	0	1,028	55	0	87.6%	7.9%	4.5%	69.9%	1.5%	28.6%	1	Soft	50	0.5	6
5289	80.2	86.3	86.5	634	1365	2941	MOJAVE FWY	0	47,436	70	0	58.7%	29.8%	11.4%	54.1%	11.5%	34.5%	3	Soft	50	0.5	32
5290	80.1	86.3	86.5	632	1361	2931	MOJAVE FWY	0	46,990	70	0	58.6%	29.9%	11.5%	53.9%	11.5%	34.6%	3	Soft	50	0.5	32
5291	43.9	46.5	46.8	1	3	7	0	0	223	30	0	98.2%	0.6%	1.1%	84.9%	5.8%	9.3%	1	Soft	50	0.5	6
5292	79.5	85.5	85.7	560	1207	2600	MOJAVE FWY	0	45,034	70	0	65.3%	25.1%	9.6%	57.3%	9.0%	33.7%	3	Soft	50	0.5	32
5293	49.4	55.2	55.2	5	11	24	0	0	474	30	0	92.8%	4.6%	2.6%	68.1%	0.8%	31.1%	1	Soft	50	0.5	6
5294	56.3	62.0	62.0	15	41	68	NIPTON RD	0	701	55	0	93.1%	4.4%	2.5%	68.5%	1.0%	30.5%	1	Soft	50	0.5	6
5295	79.3	85.3	85.5	541	1165	2511	MOJAVE FWY	0	45,982	70	0	68.3%	22.8%	8.8%	58.5%	8.1%	33.4%	2	Soft	50	0.5	20
5296	80.2	86.3	86.6	634	1367	2945	MOJAVE FWY	0	47,200	70	0	58.1%	30.2%	11.7%	54.3%	11.4%	34.2%	3	Soft	50	0.5	32
5297	79.3	85.3	85.5	541	1165	2511	MOJAVE FWY	0	45,982	70	0	68.3%	22.8%	8.8%	58.5%	8.1%	33.4%	2	Soft	50	0.5	20
5298	58.9	64.4	64.4	21	46	99	IVANPAH RD	0	1,013	55	0	87.5%	8.0%	4.5%	70.0%	1.5%	28.5%	1	Soft	50	0.5	6
5299	53.8	58.6	58.6	9	19	41	MORNING STAR MINE RC	0	550	25	0	68.6%	20.1%	11.3%	75.2%	3.0%	21.8%	1	Soft	50	0.5	6
5300	80.1	86.2	86.5	629	1356	2922	MOJAVE FWY	0	47,200	70	0	58.1%	30.2%	11.7%	54.3%	11.4%	34.2%	2	Soft	50	0.5	20
5301	62.6	67.1	67.5	34	74	159	MESQUITE VALLEY RD	0	1,036	55	0	71.7%	1.3%	27.0%	64.8%	15.0%	20.2%	1	Soft	50	0.5	6
5302	48.4	52.5	52.6	3	7	16	KINGSTON RD	0	134	55	0	97.7%	0.1%	2.3%	79.4%	3.4%	17.2%	1	Soft	50	0.5	6
5303	55.2	58.6	58.8	9	19	41	NIPTON RD	0	763	55	0	99.5%	0.1%	0.5%	82.9%	4.0%	13.1%	1	Soft	50	0.5	6
5304	62.1	67.6	67.3	33	71	154	STATE HIGHWAY 127 DEATH VALLEY RD	0	2,937	55	0	95.4%	1.0%	2.6%	65.0%							

5365	49.6	55.4	55.4	5	12	25	0	0	767	30	0	97.7%	0.9%	1.4%	66.7%	2.5%	30.8%	1	Soft	50	0.5	6
5366	76.3	81.1	81.3	285	615	1324	0	0	14,604	70	0	36.9%	44.9%	18.1%	70.2%	6.6%	23.2%	2	Soft	50	0.5	20
5367	27.6	35.6	35.8	0	1	1	0	0	6	30	0	98.1%	1.4%	0.5%	25.2%	15.9%	58.9%	1	Soft	50	0.5	6
5368	57.0	61.9	62.2	15	32	70	E BROADWAY ST	0	1,182	45	0	93.7%	2.4%	3.8%	67.3%	9.5%	23.2%	2	Soft	50	0.5	20
5369	56.5	62.1	62.2	15	33	70	E BROADWAY ST	0	1,371	45	0	96.8%	1.4%	1.8%	66.1%	4.1%	29.8%	1	Soft	50	0.5	6
5370	53.0	58.2	58.5	9	19	40	0	0	715	30	0	89.9%	4.0%	6.3%	64.3%	10.2%	25.5%	1	Soft	50	0.5	6
5371	58.2	64.0	64.1	20	43	93	E BROADWAY ST	0	1,195	55	0	96.1%	1.5%	2.4%	65.7%	3.3%	31.1%	1	Soft	50	0.5	6
5372	50.6	55.8	56.0	6	13	27	SAN CLEMENTE ST	0	281	45	0	94.4%	1.7%	3.8%	68.3%	5.9%	25.8%	1	Soft	50	0.5	6
5373	76.5	81.8	82.0	316	681	1467	0	0	16,840	70	0	44.1%	40.0%	15.9%	65.8%	7.5%	26.7%	2	Soft	50	0.5	20
5374	25.0	33.7	34.0	0	0	1	0	0	3	30	0	97.5%	1.8%	0.7%	8.1%	19.1%	72.8%	1	Soft	50	0.5	6
5375	56.1	60.5	60.8	12	26	57	E BROADWAY ST	0	1,128	45	0	96.2%	1.1%	2.7%	71.0%	9.1%	19.9%	2	Soft	50	0.5	20
5376	50.9	55.3	55.6	5	12	25	E BROADWAY ST	0	401	45	0	97.1%	1.4%	1.5%	70.8%	10.3%	18.9%	2	Soft	50	0.5	20
5377	51.0	55.1	55.4	5	12	25	F ST	0	487	45	0	98.5%	1.2%	0.3%	72.6%	9.9%	17.5%	1	Soft	50	0.5	6
5378	49.5	53.5	53.8	4	9	19	W BROADWAY ST	0	351	45	0	98.9%	0.9%	0.2%	74.0%	9.1%	16.9%	2	Soft	50	0.5	20
5379	77.2	82.5	82.7	349	753	1622	0	0	20,916	70	0	49.7%	35.4%	14.9%	66.2%	7.2%	26.6%	2	Soft	50	0.5	20
5380	76.4	81.8	82.0	313	675	1454	0	0	15,278	70	0	42.7%	41.0%	16.2%	65.8%	7.3%	26.9%	2	Soft	50	0.5	20
5381	57.9	63.1	63.2	18	38	82	0	0	2,319	30	0	92.8%	0.7%	6.5%	68.5%	6.4%	25.1%	1	Soft	50	0.5	6
5382	76.4	81.3	81.5	293	631	1359	0	0	15,356	70	0	38.2%	43.9%	17.9%	70.2%	6.6%	23.2%	2	Soft	50	0.5	20
5383	59.2	64.1	64.3	21	45	97	J ST	0	1,427	45	0	90.6%	1.3%	8.2%	69.4%	7.2%	23.4%	1	Soft	50	0.5	6
5384	57.7	62.0	62.3	15	33	71	J ST	0	2,037	45	0	97.7%	1.4%	1.0%	70.8%	10.4%	18.8%	1	Soft	50	0.5	6
5385	49.5	53.5	53.8	4	9	19	W BROADWAY ST	0	351	45	0	98.9%	0.9%	0.2%	74.0%	9.1%	16.9%	2	Soft	50	0.5	20
5386	53.5	57.9	58.2	8	18	38	NEEDLES HIGHWAY	0	913	45	0	99.6%	0.1%	0.3%	71.6%	8.5%	19.9%	2	Soft	50	0.5	20
5387	60.1	64.3	64.6	22	47	101	0	0	2,348	35	0	89.6%	1.0%	9.5%	72.3%	9.9%	17.8%	1	Soft	50	0.5	6
5388	59.2	64.1	64.3	21	45	97	J ST	0	1,588	45	0	92.0%	1.2%	6.8%	69.4%	7.5%	23.2%	1	Soft	50	0.5	6
5389	46.1	50.9	51.2	3	6	13	BAILEY AVE	0	161	45	0	98.6%	1.1%	0.3%	69.3%	8.6%	22.1%	1	Soft	50	0.5	6
5390	46.1	51.8	52.1	3	7	15	0	0	340	30	0	97.1%	1.2%	1.7%	61.2%	11.6%	27.1%	1	Soft	50	0.5	6
5391	76.5	81.4	81.6	298	642	1383	0	0	16,036	70	0	40.0%	42.6%	17.4%	69.9%	6.8%	23.3%	2	Soft	50	0.5	20
5392	45.9	50.4	50.8	3	6	12	0	0	281	30	0	97.0%	1.0%	2.0%	65.4%	14.6%	20.0%	1	Soft	50	0.5	6
5393	62.4	66.9	67.3	33	71	152	J ST	0	4,443	45	0	94.9%	1.8%	3.3%	69.5%	9.8%	20.7%	1	Soft	50	0.5	6
5394	61.4	65.9	66.2	28	61	130	J ST	0	4,082	45	0	96.3%	1.7%	2.0%	69.5%	9.8%	20.7%	1	Soft	50	0.5	6
5395	59.6	64.2	64.5	21	46	99	3RD ST	0	2,691	45	0	96.2%	1.7%	2.1%	69.9%	9.5%	20.6%	1	Soft	50	0.5	6
5396	58.3	62.5	62.9	17	36	77	W BROADWAY ST	0	2,388	45	0	97.9%	1.3%	0.8%	71.5%	10.1%	18.4%	2	Soft	50	0.5	20
5397	46.1	50.9	51.2	3	6	13	S L ST	0	161	45	0	98.6%	1.1%	0.3%	69.3%	8.6%	22.1%	1	Soft	50	0.5	6
5398	58.5	62.8	63.1	17	37	81	W BROADWAY ST	0	2,550	45	0	98.0%	1.3%	0.8%	71.3%	10.0%	18.8%	1	Soft	50	0.5	6
5399	49.1	53.1	53.4	4	8	18	W BROADWAY ST	0	292	45	0	98.3%	0.8%	0.9%	73.8%	9.4%	16.8%	2	Soft	50	0.5	20
5400	49.3	53.1	53.4	4	8	18	W BROADWAY ST	0	292	45	0	98.3%	0.8%	0.9%	73.8%	9.4%	16.8%	2	Soft	50	0.5	20
5401	50.6	54.7	55.0	5	11	23	W BROADWAY ST	0	411	45	0	98.0%	1.2%	0.7%	73.4%	9.4%	17.2%	2	Soft	50	0.5	20
5402	50.7	54.9	55.1	5	11	24	D ST	0	501	45	0	99.8%	0.1%	0.1%	74.4%	7.6%	18.0%	1	Soft	50	0.5	6
5403	45.2	49.4	49.7	2	5	10	B ST	0	119	45	0	97.3%	2.3%	0.5%	72.5%	9.2%	18.2%	1	Soft	50	0.5	6
5404	55.5	60.0	60.3	11	24	52	C ST	0	866	45	0	93.7%	2.9%	3.4%	69.8%	9.8%	20.4%	1	Soft	50	0.5	6
5405	50.7	54.9	55.1	5	11	24	D ST	0	501	45	0	99.8%	0.1%	0.1%	74.4%	7.6%	18.0%	1	Soft	50	0.5	6
5406	55.8	60.3	60.6	12	25	55	B ST	0	984	45	0	94.3%	2.8%	2.9%	70.2%	9.7%	20.1%	1	Soft	50	0.5	6
5407	50.7	54.9	55.1	5	11	24	D ST	0	501	45	0	99.8%	0.1%	0.1%	74.4%	7.6%	18.0%	1	Soft	50	0.5	6
5408	50.7	54.9	55.1	5	11	24	D ST	0	501	45	0	99.8%	0.1%	0.1%	74.4%	7.6%	18.0%	1	Soft	50	0.5	6
5409	56.4	60.9	61.2	13	28	61	B ST	0	1,232	45	0	95.3%	2.4%	2.3%	70.1%	9.6%	20.3%	1	Soft	50	0.5	6
5410	48.1	52.7	53.0	4	8	17	CIBOLA ST	0	450	45	0	98.4%	1.1%	3.3%	69.9%	9.3%	20.8%	1	Soft	50	0.5	6
5411	55.5	60.0	60.3	11	24	52	ACOMA ST	0	866	45	0	93.7%	2.9%	3.4%	69.8%	9.8%	20.4%	1	Soft	50	0.5	6
5412	46.1	49.7	50.1	2	5	11	D ST	0	178	45	0	99.9%	0.0%	0.0%	75.9%	10.0%	14.1%	1	Soft	50	0.5	6
5413	51.9	55.9	56.2	6	13	28	W BROADWAY ST	0	589	45	0	98.6%	0.9%	0.5%	74.1%	9.6%	16.3%	2	Soft	50	0.5	20
5414	56.1	60.6	60.9	12	27	57	3RD ST	0	1,189	45	0	96.0%	1.8%	2.2%	71.3%	8.6%	20.1%	1	Soft	50	0.5	6
5415	49.1	53.1	53.4	4	8	18	W BROADWAY ST	0	292	45	0	98.3%	0.8%	0.9%	73.8%	9.4%	16.8%	2	Soft	50	0.5	20
5416	46.0	49.3	49.6	2	5	10	UNKNOWN	0	166	45	0	99.6%	0.1%	0.2%	81.3%	6.1%	12.6%	1	Soft	50	0.5	6
5417	40.5	44.1	44.4	1	2	5	UNKNOWN	0	49	45	0	99.9%	0.1%	0.0%	79.3%	6.5%	14.2%	1	Soft	50	0.5	6
5418	50.6	60.5	60.8	12	26	57	UNKNOWN	0	1,210	45	0	96.7%	1.3%	2.1%	70.7%	9.1%	20.2%	1	Soft	50	0.5	6
5419	76.8	82.0	82.3	328	708	1525	0	0	15,228	70	0	27.7%	52.0%	20.3%	65.6%	9.0%	25.4%	2	Soft	50	0.5	20
5420	76.8	82.0	82.3	328	708	1525	0	0	15,228	70	0	27.7%	52.0%	20.3%	65.6%	9.0%	25.4%	2	Soft	50	0.5	20
5421	76.2	81.1	81.3	284	613	1320	0	0	14,510	70	0	36.5%	45.2%	18.2%	70.4%	6.5%	23.1%	2	Soft	50	0.5	20
5422	48.9	54.5	54.5	5	10	22	0	0	293	30	0	85.7%	10.5%	3.8%	69.0%	1.6%	29.4%	1	Soft	50	0.5	6
5423	54.9	60.2	60.3	11	24	52	ARK MOABI ENTRANCE R	0	461	45	0	77.5%	17.6%	4.9%	70.5%	2.6%	26.9%	1	Soft	50	0.5	6
5424	54.9	60.2	60.3	11	24	52	UNKNOWN	0	461	45	0	77.5%	17.6%	4.9%	70.5%	2.6%	26.9%	1	Soft	50	0.5	6
5425	28.5	30.6	30.8	0	0	1	ARK MOABI ENTRANCE R	0	2	45	0	93.5%	5.1%	1.4%	90.3%	2.5%	7.2%	1	Soft	50	0.5	6
5426	76.3	81.2	81.4	287	617	1330	0	0	15,096	70	0	39.8%	42.9%	17.3%	70.3%	6.2%	23.5%	2	Soft	50	0.5	20
5427	76.9	82.1	82.3	332	715	1540	0	0	15,568	70	0	27.8%	52.1%	20.2%	65.8%	9.0%	25.2%	2	Soft	50	0.5	20
5428	63.7	68.3	68.5	40	86	185	STATE HIGHWAY 62	0	1,271	65	0	66.3%	19.6%	14.1%	70.5%	8.7%	20.8%	1	Soft	50	0.5	6
5429	63.2	68.3	69.0	43	93	200	PARKER DAM RD	0	4,806	55	0	95.3%	0.2%	0.5%	62.3%	8.4%	29.3%	1	Soft	50	0.5	6
5430	48.9	54.0	54.4	5	10	21	NW RD	0	25	45	0	99.5%	1.1%	2.3%	69.9%	12.4%	21.8%	1	Soft	50	0.5	6
5431	52.1	57.8	58.1	8	17	37	PARKER DAM RD	0	930	40	0	99.7%	0.1%	0.3%	61.0%	9.0%	30.0%	1	Soft	50	0.5	6
5432	53.3	59.0	59.2	10	21	45	PARKER DAM RD	0	935	45	0	100.0%	0.1%	0.0%	61.1%	8.9%	3					

5491	42.6	47.4	47.8	2	4	8	ZZYZX RD	0	20	55	0	86.1%	5.2%	8.7%	62.8%	15.1%	22.2%	1	Soft	50	0.5	6
5492	32.2	36.9	37.4	0	1	2	0	0	16	30	0	96.2%	3.6%	0.2%	62.8%	15.1%	22.1%	1	Soft	50	0.5	6
5493	37.6	43.1	43.4	1	2	4	0	0	3	30	0	24.8%	16.2%	59.0%	60.0%	12.2%	27.8%	1	Soft	50	0.5	6
5494	31.7	36.3	36.8	0	1	1	0	0	17	30	0	98.4%	1.5%	0.1%	63.7%	15.2%	21.1%	1	Soft	50	0.5	6
5495	42.9	47.8	48.0	2	4	8	RASOR RD	0	27	55	0	92.4%	1.9%	5.8%	69.3%	7.0%	23.7%	1	Soft	50	0.5	6
5496	39.4	44.5	44.8	1	2	5	0	0	11	30	0	77.0%	3.2%	23.7%	60.0%	12.2%	24.7%	1	Soft	50	0.5	6
5497	#NUM!	#NUM!	#NUM!	#NUM!	#NUM!	#NUM!	BASIN RD	0	0	55	0	92.3%	5.9%	1.8%	15.6%	15.5%	68.8%	1	Soft	50	0.5	6
5498	#NUM!	#NUM!	#NUM!	#NUM!	#NUM!	#NUM!	0	0	0	30	0	99.4%	0.4%	0.2%	0.1%	20.0%	80.0%	0	Soft	50	0.5	6
5499	32.5	36.6	37.3	0	1	2	0	0	19	30	0	97.4%	2.5%	0.1%	64.4%	18.0%	17.6%	1	Soft	50	0.5	6
5500	39.5	45.3	45.4	1	2	5	AFTON CANYON RD	0	18	55	0	96.1%	3.2%	0.7%	64.8%	3.9%	31.3%	1	Soft	50	0.5	6
5501	50.4	55.5	55.7	6	12	26	FIELD RD	0	137	55	0	88.8%	5.1%	6.1%	67.9%	7.2%	24.9%	1	Soft	50	0.5	6
5502	37.3	41.3	41.8	1	1	3	0	0	61	30	0	98.3%	1.6%	0.1%	67.4%	15.4%	17.1%	1	Soft	50	0.5	6
5503	45.2	50.2	50.4	2	5	12	0	0	81	30	0	83.1%	7.3%	9.5%	66.7%	9.4%	23.9%	1	Soft	50	0.5	6
5504	52.2	56.8	57.2	7	15	32	HARVARD RD	0	234	55	0	90.9%	4.5%	4.6%	65.8%	13.5%	20.7%	1	Soft	50	0.5	6
5505	38.5	44.8	45.1	1	2	5	0	0	60	30	0	95.1%	4.4%	0.5%	49.3%	15.1%	35.5%	1	Soft	50	0.5	6
5506	46.5	50.8	51.2	3	6	13	0	0	147	30	0	88.6%	4.8%	6.6%	66.3%	14.9%	18.8%	1	Soft	50	0.5	6
5507	62.4	67.0	67.5	34	73	157	KINGSTON RD	0	1,037	55	0	72.9%	1.2%	25.9%	64.8%	14.3%	20.9%	1	Soft	50	0.5	6
5508	38.3	44.3	44.3	1	2	5	IVANPAH RD	0	83	25	0	97.0%	1.9%	1.1%	66.2%	0.2%	33.6%	1	Soft	50	0.5	6
5509	48.1	53.0	53.3	4	8	18	UNKNOWN	0	133	25	0	76.5%	7.6%	15.9%	65.8%	10.8%	23.3%	1	Soft	50	0.5	6
5510	51.1	56.4	56.4	6	13	29	S CAL GAS PIPE LINE RD	0	492	25	0	78.0%	17.2%	4.8%	71.0%	2.6%	26.4%	1	Soft	50	0.5	6
5511	61.0	66.8	66.9	31	66	143	US HIGHWAY 95	0	1,394	65	0	94.4%	5.0%	2.7%	66.9%	2.2%	30.8%	1	Soft	50	0.5	6
5512	43.6	47.8	48.2	2	4	8	ALVORD MOUNTAIN RD	0	45	55	0	94.3%	5.5%	0.2%	72.6%	9.4%	18.0%	1	Soft	50	0.5	6
5513	43.6	47.8	48.2	2	4	8	ALVORD MOUNTAIN RD	0	45	55	0	94.3%	5.5%	0.2%	72.6%	9.4%	18.0%	1	Soft	50	0.5	6
5514	57.5	63.5	63.6	19	40	86	STATE HIGHWAY 62	0	654	65	0	94.7%	2.7%	2.5%	64.2%	2.4%	33.4%	1	Soft	50	0.5	6
5515	42.2	45.1	45.7	1	3	6	NATIONAL TRAILS HIGHW	0	38	55	0	98.7%	1.3%	0.1%	76.7%	10.7%	10.7%	1	Soft	50	0.5	6
5516	51.9	57.5	57.5	7	15	32	ARK MOABI ENTRANCE R	0	292	45	0	85.7%	10.5%	3.8%	69.0%	1.6%	29.4%	1	Soft	50	0.5	6
5517	51.4	54.7	55.1	5	11	23	0	0	170	30	0	33.2%	56.1%	10.7%	78.9%	8.0%	13.1%	1	Soft	50	0.5	6
5518	67.1	72.5	72.7	75	162	350	OLD WOMAN SPRINGS RI	0	5,400	55	0	85.3%	5.3%	9.4%	66.5%	6.1%	27.4%	1	Soft	50	0.5	6
5519	50.1	55.8	55.9	6	12	27	YORBA AVE	0	349	45	0	97.2%	2.0%	0.8%	67.1%	2.1%	30.7%	1	Soft	50	0.5	6
5520	50.1	55.8	55.9	6	12	27	YORBA AVE	0	349	45	0	97.2%	2.0%	0.8%	67.1%	2.1%	30.7%	1	Soft	50	0.5	6
5521	54.0	56.7	57.3	7	15	33	VALLE VISTA DR	0	3,077	25	0	96.8%	2.1%	1.1%	76.8%	13.4%	9.8%	1	Soft	50	0.5	6
5522	59.4	64.8	65.1	24	51	110	PIPELINE AVE	0	4,497	35	0	96.2%	1.7%	2.0%	60.0%	12.9%	27.1%	1	Soft	50	0.5	6
5523	66.2	71.0	71.2	60	129	279	EDISON AVE	0	9,016	45	0	91.7%	3.8%	4.5%	70.8%	7.3%	21.9%	1	Soft	50	0.5	6
5524	60.1	64.2	64.5	21	46	99	EUCALYPTUS AVE	0	3,011	45	0	95.8%	2.3%	1.9%	74.6%	8.0%	17.3%	1	Soft	50	0.5	6
5525	50.1	55.7	55.8	6	12	26	CLEVELAND AVE	0	45	113	45	95.2%	0.5%	0.3%	67.1%	3.6%	29.3%	1	Soft	50	0.5	6
5526	70.8	75.2	75.6	118	253	546	KIMBALL AVE	0	19,563	50	0	91.2%	3.3%	5.5%	69.1%	11.3%	19.6%	2	Soft	50	0.5	20
5527	64.9	67.6	68.1	38	81	175	EL PRADO RD	0	3,571	50	0	84.5%	5.1%	10.4%	78.1%	12.2%	9.6%	1	Soft	50	0.5	6
5528	55.7	58.9	59.6	10	22	47	WOODVIEW RD	0	1,475	45	0	98.9%	0.8%	0.3%	72.2%	15.4%	12.4%	1	Soft	50	0.5	6
5529	65.1	70.0	70.3	52	113	242	COUNTY RD	0	6,948	45	0	92.5%	2.5%	5.0%	66.6%	10.6%	22.8%	1	Soft	50	0.5	6
5530	66.7	71.6	71.9	67	145	311	E END AVE	0	12,978	45	0	95.2%	2.3%	2.5%	66.1%	11.1%	22.8%	1	Soft	50	0.5	6
5531	48.5	54.0	54.2	4	9	20	W 18TH ST	0	539	35	0	99.0%	0.6%	0.4%	67.0%	4.0%	29.0%	1	Soft	50	0.5	6
5532	40.4	45.8	45.9	1	3	6	W 18TH ST	0	82	35	0	98.4%	1.3%	0.3%	68.1%	4.4%	27.4%	1	Soft	50	0.5	6
5533	49.6	54.6	54.7	5	10	22	W 18TH ST	0	684	35	0	98.7%	1.0%	0.4%	72.4%	3.7%	24.0%	1	Soft	50	0.5	6
5534	60.8	65.6	65.8	26	57	122	N BENSON AVE	0	4,637	45	0	98.8%	0.8%	0.4%	69.6%	7.9%	22.5%	2	Soft	50	0.5	20
5535	66.4	71.7	71.9	67	145	311	N MOUNTAIN AVE	0	15,089	45	0	97.8%	1.3%	0.9%	62.5%	10.9%	26.5%	2	Soft	50	0.5	20
5536	49.1	53.7	53.4	4	8	18	N SAN ANTONIO AVE	0	522	35	0	98.6%	1.2%	0.2%	72.8%	9.2%	17.0%	2	Soft	50	0.5	20
5537	64.1	68.3	68.8	41	89	192	N EUCLID AVE	0	9,112	45	0	97.7%	1.5%	0.8%	68.2%	13.9%	17.9%	2	Soft	50	0.5	20
5538	44.7	50.2	50.3	2	5	11	W 18TH ST	0	219	35	0	98.6%	1.0%	0.4%	67.8%	3.0%	29.2%	2	Soft	50	0.5	6
5539	62.8	67.9	68.1	37	81	174	N EUCLID AVE	0	6,730	45	0	97.8%	1.4%	0.8%	67.0%	7.9%	25.1%	2	Soft	50	0.5	20
5540	53.3	57.9	58.3	8	18	38	E 14TH ST	0	1,352	35	0	97.6%	1.5%	1.0%	68.0%	10.5%	21.5%	1	Soft	50	0.5	6
5541	56.7	61.6	61.8	14	31	66	W 9TH ST	0	2,232	35	0	95.3%	2.5%	2.3%	67.7%	9.3%	23.0%	1	Soft	50	0.5	6
5542	57.7	62.3	62.6	16	35	75	W 9TH ST	0	2,316	35	0	95.3%	3.3%	3.3%	68.8%	9.7%	21.5%	1	Soft	50	0.5	6
5543	57.0	61.8	62.2	15	32	70	W 9TH ST	0	3,666	35	0	98.7%	0.7%	0.6%	66.4%	10.9%	22.6%	1	Soft	50	0.5	6
5544	57.6	61.9	62.2	15	33	70	W 9TH ST	0	3,614	35	0	97.5%	1.4%	1.1%	71.5%	10.3%	18.2%	1	Soft	50	0.5	6
5545	60.1	64.8	65.1	24	51	110	E 9TH ST	0	6,154	35	0	97.2%	1.4%	1.3%	68.8%	10.1%	21.2%	1	Soft	50	0.5	6
5546	62.8	66.3	67.2	32	70	151	N BENSON AVE	0	35	113	45	95.5%	2.4%	2.1%	71.4%	12.0%	16.6%	1	Soft	50	0.5	20
5547	73.0	77.8	78.1	174	375	808	N MOUNTAIN AVE	0	46,478	45	0	96.3%	2.7%	3.7%	66.6%	10.6%	22.8%	3	Soft	50	0.5	32
5548	70.6	75.4	75.7	120	260	559	N EUCLID AVE	0	46,668	40	0	96.9%	1.5%	1.7%	67.3%	10.2%	22.4%	3	Soft	50	0.5	32
5549	70.5	75.3	75.7	119	256	553	N EUCLID AVE	0	45,572	40	0	96.8%	1.5%	1.7%	66.5%	11.1%	22.4%	3	Soft	50	0.5	32
5550	57.6	62.0	62.3	15	33	71	N CAMPUS AVE	0	3,883	35	0	97.8%	1.6%	0.6%	71.5%	8.5%	20.0%	1	Soft	50	0.5	6
5551	60.0	64.7	65.0	23	50	108	E 9TH ST	0	4,920	35	0	95.7%	2.2%	2.1%	68.1%	10.3%	21.5%	1	Soft	50	0.5	6
5552	57.3	61.1	61.6	14	30	64	W G ST	0	2,696	40	0	98.0%	1.4%	0.6%	70.9%	13.7%	15.4%	1	Soft	50	0.5	6
5553	55.8	59.2	59.7	10	22	48	W G ST	0	2,397	35	0	97.5%	1.6%	0.9%	73.2%	13.6%	13.2%	1	Soft	50	0.5	6
5554	56.3	59.9	60.3	11	24	53	W G ST	0	2,713	35	0	97.3%	1.8%	0.9%	74.4%	11.6%	14.0%	1	Soft	50	0.5	6
5555	59.1	63.0	63.4	18	39	85	E G ST	0	4,823	35	0	96.9%	1.8%	1.3%	72.6%	11.4%	16.0%	1	Soft	50	0.5	6
5556	58.2	62.3	62.4	16	34	73	N BENSON AVE	0	3,522	35	0	98.8%	1.9%	2.3%	72.3%	11.8%	16.0%	1	Soft	50	0.5	6
5557	56.8	60.6	61.0	13	27	59	E G ST	0	2,923	35	0	97.2%	1.6%	1.1%	72.3%	12.3%	15.4%	1	Soft	50	0.5	6
5558	60.5	64.7	65.1	24	51	109	E G ST	0	7,173	35	0	97.4%										

5617	42.5	47.3	47.5	2	3	7	S DEARBORN ST	0	207	30	0	98.4%	1.5%	0.1%	69.2%	8.4%	22.3%	1	Soft	50	0.5	6
5618	58.5	63.1	63.4	18	39	85	E COLTON AVE	0	4,235	35	0	97.6%	1.0%	1.4%	68.8%	10.0%	21.2%	1	Soft	50	0.5	6
5619	45.7	50.5	50.8	3	6	12	ELIZABETH ST	0	421	30	0	98.6%	1.1%	0.3%	68.4%	8.4%	23.2%	1	Soft	50	0.5	6
5620	62.5	67.2	67.5	34	74	159	W CRESCENT AVE	0	5,912	45	0	98.8%	2.0%	1.2%	68.1%	10.5%	21.4%	1	Soft	50	0.5	6
5621	48.7	54.1	54.3	4	0	21	GARDEN ST	0	735	30	0	98.0%	1.4%	0.8%	64.3%	8.5%	27.2%	1	Soft	50	0.5	6
5622	54.9	59.6	60.1	11	24	51	COUNTY LINE RD	0	3,367	25	0	98.2%	2.2%	1.6%	66.9%	9.5%	23.6%	1	Soft	50	0.5	6
5623	52.2	56.0	56.5	6	13	29	S BENSON AVE	0	584	40	0	95.0%	2.4%	2.5%	71.2%	13.6%	15.2%	1	Soft	50	0.5	6
5624	52.6	56.6	57.0	7	15	31	W STATE ST	0	895	35	0	95.7%	2.1%	2.2%	73.9%	9.3%	16.8%	1	Soft	50	0.5	6
5625	56.3	57.5	58.8	9	19	42	SCHAEFER AVE	0	995	45	0	92.8%	3.6%	3.7%	73.7%	22.9%	3.4%	1	Soft	50	0.5	6
5626	59.2	63.1	63.4	18	39	85	W N ST	0	4,486	30	0	93.9%	2.9%	3.2%	74.9%	9.2%	15.9%	1	Soft	50	0.5	6
5627	66.8	71.2	71.5	63	136	293	S LA CADENA DR	0	11,809	45	0	94.0%	2.6%	3.4%	70.7%	10.0%	19.3%	2	Soft	50	0.5	20
5628	55.8	60.7	61.0	12	27	58	STATE HIGHWAY 138	0	4,794	25	0	97.4%	1.5%	1.2%	67.6%	9.3%	23.2%	1	Soft	50	0.5	6
5629	57.3	62.5	62.8	17	36	77	COTTAGE GROVE RD	0	2,190	35	0	95.2%	1.2%	3.6%	62.4%	11.9%	25.7%	1	Soft	50	0.5	6
5630	59.9	65.0	65.4	25	53	114	COTTAGE GROVE RD	0	2,511	45	0	95.2%	1.3%	3.5%	62.9%	11.8%	25.3%	1	Soft	50	0.5	6
5631	59.9	65.0	65.4	25	53	114	COTTAGE GROVE RD	0	2,511	45	0	95.2%	1.3%	3.5%	62.9%	11.8%	25.3%	1	Soft	50	0.5	6
5632	23.9	24.0	24.0	0	0	0	STATE HIGHWAY 173	0	4	20	0	96.7%	1.7%	1.6%	100.0%	0.1%	0.1%	1	Soft	50	0.5	6
5633	57.3	62.2	62.5	16	34	73	HOOK CREEK RD	0	1,554	45	0	96.0%	1.9%	2.2%	67.6%	8.6%	23.9%	1	Soft	50	0.5	6
5634	61.1	65.8	66.2	28	60	129	N STATE HIGHWAY 173	0	3,554	40	0	93.8%	1.3%	4.8%	65.8%	12.3%	21.9%	1	Soft	50	0.5	6
5635	46.4	51.1	51.4	3	6	13	GREEN VALLEY LAKE RD	0	430	25	0	95.8%	2.3%	1.9%	67.7%	11.2%	21.1%	1	Soft	50	0.5	6
5636	53.3	58.2	58.5	9	18	40	GREEN VALLEY LAKE RD	0	810	30	0	89.9%	4.6%	5.5%	66.0%	11.3%	22.7%	1	Soft	50	0.5	6
5637	53.3	58.2	58.5	9	18	40	GREEN VALLEY LAKE RD	0	810	30	0	89.9%	4.6%	5.5%	66.0%	11.3%	22.7%	1	Soft	50	0.5	6
5638	66.3	71.4	71.7	65	139	300	STATE HIGHWAY 18	0	6,899	40	0	85.6%	3.3%	11.1%	64.3%	11.1%	24.7%	1	Soft	50	0.5	6
5639	55.0	59.6	59.9	11	23	49	BELLFLOWER ST	0	2,318	35	0	98.4%	1.2%	0.5%	69.4%	9.8%	20.8%	1	Soft	50	0.5	6
5640	45.3	50.4	50.5	2	5	12	JONATHAN ST	0	179	30	0	92.1%	5.1%	2.8%	72.6%	3.2%	24.2%	1	Soft	50	0.5	6
5641	64.6	69.2	69.4	46	99	213	PHANTOM ST	0	5,469	50	0	92.2%	4.4%	3.4%	71.3%	8.5%	20.3%	2	Soft	50	0.5	20
5642	58.7	63.4	63.8	19	41	88	HOLLY RD	0	1,528	50	0	93.8%	3.4%	2.7%	67.4%	11.3%	21.3%	1	Soft	50	0.5	6
5643	65.4	70.2	70.5	54	117	252	EL MIRAGE RD	0	5,819	45	0	87.5%	5.1%	7.4%	67.9%	9.7%	22.4%	1	Soft	50	0.5	6
5644	45.5	50.8	51.0	3	6	13	CRIPPEN AVE	0	127	35	0	92.2%	3.8%	4.0%	66.6%	6.7%	26.7%	1	Soft	50	0.5	6
5645	55.2	59.5	59.7	10	22	47	CRIPPEN AVE	0	1,676	35	0	95.4%	2.6%	1.9%	76.2%	5.6%	18.2%	1	Soft	50	0.5	6
5646	29.8	34.7	34.8	0	0	1	CRIPPEN AVE	0	12	30	0	99.0%	0.9%	0.1%	73.1%	3.9%	23.0%	1	Soft	50	0.5	6
5647	62.0	64.9	65.5	25	54	116	BARTLETT AVE	0	4,464	35	0	86.9%	8.1%	5.1%	77.0%	12.6%	10.4%	2	Soft	50	0.5	20
5648	65.4	70.4	70.8	56	121	261	AIR EXPRESSWAY BLVD	0	9,671	40	0	90.8%	5.6%	3.5%	62.8%	13.8%	23.4%	2	Soft	50	0.5	20
5649	45.4	50.5	50.6	3	5	12	JONATHAN ST	0	185	30	0	93.0%	4.1%	3.0%	72.3%	3.3%	24.4%	1	Soft	50	0.5	6
5650	55.7	61.2	61.4	13	29	62	PHANTOM ST	0	732	50	0	94.1%	2.3%	3.6%	66.9%	4.8%	28.3%	2	Soft	50	0.5	20
5651	69.5	74.4	74.7	103	223	480	AIR EXPRESSWAY BLVD	0	11,289	60	0	91.9%	5.0%	3.1%	64.3%	12.7%	23.2%	2	Soft	50	0.5	20
5652	68.3	73.9	74.8	89	192	413	MAIN ST	0	17,236	50	0	97.4%	1.2%	1.4%	64.1%	10.7%	25.3%	2	Soft	50	0.5	20
5653	60.4	64.3	64.8	22	48	104	2ND AVE	0	4,575	45	0	99.4%	0.5%	0.2%	70.9%	13.1%	16.0%	1	Soft	50	0.5	6
5654	34.3	39.5	39.7	0	1	2	SILICA DR	0	6	45	0	87.8%	10.1%	2.1%	68.5%	5.6%	25.9%	1	Soft	50	0.5	6
5655	47.3	52.4	52.7	4	8	16	MILPAS DR	0	280	40	0	98.2%	1.4%	0.4%	65.5%	9.6%	24.9%	1	Soft	50	0.5	6
5656	69.1	74.4	74.6	102	220	474	STATE HIGHWAY 18	0	9,266	55	0	87.9%	4.0%	8.1%	63.4%	10.0%	26.7%	1	Soft	50	0.5	6
5657	52.4	58.3	58.3	8	18	38	YATES RD	0	301	55	0	94.7%	3.0%	2.3%	67.0%	0.9%	32.1%	1	Soft	50	0.5	6
5658	60.1	65.1	65.4	25	53	114	STODDARD WELLS RD	0	3,950	45	0	98.5%	1.1%	0.4%	66.1%	10.5%	23.4%	1	Soft	50	0.5	6
5659	73.2	78.1	78.4	182	393	847	D ST	0	48,658	50	0	96.5%	1.3%	2.2%	65.3%	11.6%	23.1%	2	Soft	50	0.5	20
5660	68.9	73.8	74.1	94	202	434	D ST	0	23,177	45	0	96.6%	1.3%	2.1%	67.0%	9.8%	23.2%	2	Soft	50	0.5	20
5661	52.3	56.9	57.2	7	15	33	RIVERSIDE DR	0	975	40	0	99.3%	0.7%	0.1%	68.4%	10.8%	20.8%	1	Soft	50	0.5	6
5662	52.3	56.9	57.2	7	15	33	RIVERSIDE DR	0	975	40	0	99.3%	0.7%	0.1%	68.4%	10.8%	20.8%	1	Soft	50	0.5	6
5663	52.3	56.9	57.2	7	15	33	RIVERSIDE DR	0	975	40	0	99.3%	0.7%	0.1%	68.4%	10.8%	20.8%	1	Soft	50	0.5	6
5664	52.3	56.9	57.2	7	15	33	RIVERSIDE DR	0	975	40	0	99.3%	0.7%	0.1%	68.4%	10.8%	20.8%	1	Soft	50	0.5	6
5665	50.3	50.7	52.4	3	7	16	TUSCOLA RD	0	413	45	0	98.9%	0.6%	0.5%	75.1%	23.7%	1.2%	1	Soft	50	0.5	6
5666	48.0	51.9	52.3	3	7	15	CHIPPEWA RD	0	560	35	0	99.8%	0.1%	0.0%	72.7%	11.0%	16.3%	1	Soft	50	0.5	6
5667	48.0	51.9	52.3	3	7	15	CHIPPEWA RD	0	560	35	0	99.8%	0.1%	0.0%	72.7%	11.0%	16.3%	1	Soft	50	0.5	6
5668	53.4	57.6	58.0	8	17	37	OUTER HWY 18 N	0	1,890	35	0	99.5%	0.4%	0.1%	72.1%	9.8%	18.0%	1	Soft	50	0.5	6
5669	66.4	71.3	71.6	64	139	299	CORWIN RD	0	8,022	55	0	96.4%	1.3%	2.3%	65.7%	10.5%	23.7%	1	Soft	50	0.5	6
5670	58.9	63.2	63.5	19	40	86	RIMROCK RD	0	5,593	35	0	98.6%	0.8%	0.6%	71.6%	10.0%	18.4%	1	Soft	50	0.5	6
5671	42.6	47.3	47.6	2	3	7	STODDARD WELLS RD	0	63	40	0	94.4%	3.1%	2.5%	73.0%	7.4%	21.6%	1	Soft	50	0.5	6
5672	47.2	53.9	54.1	4	9	20	TODDARD MOUNTAIN RI	0	79	40	0	81.2%	5.5%	11.3%	58.8%	10.6%	40.5%	1	Soft	50	0.5	6
5673	50.2	56.2	56.4	6	13	29	TODDARD MOUNTAIN RI	0	146	40	0	73.5%	16.4%	10.1%	58.2%	9.5%	32.3%	1	Soft	50	0.5	6
5674	50.2	56.2	56.4	6	13	29	TODDARD MOUNTAIN RI	0	146	40	0	73.5%	16.4%	10.1%	58.2%	9.5%	32.3%	1	Soft	50	0.5	6
5675	47.2	53.9	54.1	4	9	20	TODDARD MOUNTAIN RI	0	79	40	0	73.5%	16.4%	10.1%	58.8%	8.7%	40.5%	1	Soft	50	0.5	6
5676	52.4	57.7	57.9	8	17	36	TODDARD VALLEY RD	0	163	40	0	65.4%	14.8%	19.8%	64.6%	9.2%	26.2%	1	Soft	50	0.5	6
5677	63.6	69.0	69.2	44	95	204	BARSTOW RD	0	3,124	55	0	90.4%	4.6%	5.0%	66.3%	5.8%	27.8%	1	Soft	50	0.5	6
5678	39.3	44.8	44.9	1	2	5	HELENDALE RD	0	116	25	0	98.0%	1.0%	1.0%	67.7%	3.9%	28.3%	1	Soft	50	0.5	6
5679	39.8	45.5	45.5	1	3	5	COLUSA RD	0	155	25	0	98.9%	0.5%	0.6%	67.2%	2.6%	30.2%	1	Soft	50	0.5	6
5680	68.7	74.8	75.0	108	232	499	ADDBE MTN RD	0	6,152	45	0	62.3%	20.7%	17.0%	56.3%	9.9%	33.9%	1	Soft	50	0.5	6
5681	66.5	72.8	73.0	80	172	349	20 MULE TEAM RD	0	10,749	55	0	100.0%	0.1%	0.0%	54.1%	8.7%	37.2%	1	Soft	50	0.5	6
5682	64.6	71.5	71.2	60	130	280	20 MULE TEAM RD	0	7,080	55	0	100.0%	0.1%	0.0%	55.3%	7.0%	37.7%	1	Soft	50	0.5	6
5683	64.7	71.5	71.8	66	142	306	TOW BAKERSFIELD HIGH	0	7,107	55	0	99.8%	0.0%	0.1%	43.5%	14.3%	42.2%	1	Soft	50	0.5	6

5743	51.5	56.2	56.5	6	14	29	MANGO AVE	0	995	35	0	98.1%	1.3%	0.6%	68.3%	9.9%	21.8%	1	Soft	50	0.5	6
5744	66.6	71.0	71.3	61	132	284	BASELINE AVE	0	15,769	45	0	97.8%	1.2%	1.0%	70.6%	9.9%	19.6%	2	Soft	50	0.5	20
5745	62.4	66.3	66.7	30	65	140	PIPELINE AVE	0	8,040	40	0	97.6%	1.5%	0.9%	73.9%	9.7%	16.4%	4	Soft	50	0.5	20
5746	48.4	51.7	52.3	3	7	15	PHILLIPS BLVD	0	834	25	0	97.1%	1.7%	1.2%	73.7%	13.7%	12.7%	1	Soft	50	0.5	6
5747	69.1	74.2	74.5	100	216	466	MOUNTAIN AVE	0	19,431	45	0	97.3%	2.7%	3.6%	63.7%	10.8%	25.5%	2	Soft	50	0.5	20
5748	69.1	74.2	74.9	106	229	493	MOUNTAIN AVE	0	21,931	45	0	91.3%	2.5%	3.4%	64.1%	10.2%	25.0%	2	Soft	50	0.5	20
5749	49.2	53.4	53.8	4	9	19	VERDUGO AVE	0	1,396	25	0	98.3%	1.3%	0.4%	70.6%	11.9%	17.6%	1	Soft	50	0.5	6
5750	60.3	62.9	63.4	18	39	84	MORENO ST	0	4,691	35	0	94.2%	3.4%	2.4%	80.4%	10.4%	9.2%	3	Soft	50	0.5	32
5751	71.5	76.2	76.5	136	293	631	CENTRAL AVE	0	42,733	40	0	94.2%	2.4%	3.5%	67.4%	10.6%	22.0%	3	Soft	50	0.5	32
5752	55.1	59.2	59.5	10	21	46	W 9TH ST	0	2,417	35	0	98.6%	0.9%	0.4%	73.8%	9.1%	17.1%	1	Soft	50	0.5	6
5753	55.1	59.2	59.5	10	21	46	W 9TH ST	0	2,417	35	0	98.6%	0.9%	0.4%	73.8%	9.1%	17.1%	1	Soft	50	0.5	6
5754	69.7	74.7	75.0	107	231	497	N MOUNTAIN AVE	0	22,814	45	0	93.9%	2.7%	3.5%	65.9%	10.6%	23.5%	2	Soft	50	0.5	20
5755	56.4	60.7	61.0	13	27	58	N SAN ANTONIO AVE	0	2,410	35	0	96.0%	2.7%	1.3%	72.1%	9.3%	18.6%	2	Soft	50	0.5	20
5756	57.6	62.2	62.6	16	35	75	W 15TH ST	0	2,506	35	0	94.1%	3.3%	2.6%	64.5%	14.6%	20.9%	1	Soft	50	0.5	6
5757	68.8	73.5	73.8	90	193	416	N EUCLID AVE	0	24,864	45	0	97.2%	1.5%	1.4%	69.2%	9.2%	21.6%	2	Soft	50	0.5	20
5758	54.0	58.1	58.5	9	19	40	W 15TH ST	0	1,434	35	0	96.5%	2.2%	1.2%	70.1%	12.1%	17.9%	1	Soft	50	0.5	6
5759	54.8	58.7	59.2	10	21	44	W 15TH ST	0	1,880	35	0	97.3%	1.8%	0.9%	69.7%	13.5%	16.7%	1	Soft	50	0.5	6
5760	68.5	72.9	73.2	82	177	381	E 16TH ST	0	24,397	45	0	97.7%	1.2%	1.1%	70.5%	10.5%	19.0%	2	Soft	50	0.5	20
5761	67.6	72.5	72.8	77	166	358	HAVEN AVE	0	21,730	45	0	98.8%	0.8%	0.5%	66.0%	10.4%	23.5%	3	Soft	50	0.5	32
5762	68.7	73.5	73.8	90	193	417	ARCHIBALD AVE	0	20,350	45	0	95.2%	2.3%	2.5%	66.9%	10.6%	22.5%	2	Soft	50	0.5	20
5763	58.4	62.8	63.1	17	38	81	E 9TH ST	0	2,509	40	0	95.8%	1.7%	2.5%	69.4%	11.1%	19.4%	1	Soft	50	0.5	6
5764	72.6	77.4	77.7	163	351	756	FOOTHILL BLVD	0	35,638	55	0	96.9%	1.6%	1.5%	67.5%	10.7%	21.8%	3	Soft	50	0.5	32
5765	61.8	65.3	65.8	26	56	121	ASPEN ST	0	3,666	35	0	86.7%	6.2%	7.1%	74.2%	11.9%	13.9%	2	Soft	50	0.5	20
5766	62.9	67.4	67.7	35	76	163	6TH ST	0	5,959	45	0	96.4%	1.8%	1.8%	70.0%	9.9%	20.1%	1	Soft	50	0.5	6
5767	71.8	76.5	76.8	142	307	661	E 4TH ST	0	23,000	50	0	90.4%	2.9%	5.7%	67.1%	11.6%	21.3%	2	Soft	50	0.5	20
5768	53.2	57.9	58.3	8	19	37	GOLDEN OAK RD	0	1,005	35	0	96.0%	1.7%	2.4%	65.8%	11.0%	22.2%	1	Soft	50	0.5	6
5769	68.6	71.8	72.3	71	153	331	AIRPORT DR	0	14,747	45	0	91.3%	3.7%	5.0%	75.9%	12.1%	12.0%	3	Soft	50	0.5	32
5770	68.6	71.8	72.3	71	154	331	AIRPORT DR	0	14,747	45	0	91.3%	3.7%	5.0%	75.9%	12.1%	12.0%	3	Soft	50	0.5	32
5771	65.6	69.6	69.9	50	107	230	E AIRPORT DR	0	7,951	45	0	91.4%	4.6%	3.9%	73.4%	10.2%	16.4%	3	Soft	50	0.5	32
5772	67.1	71.1	71.5	63	136	293	E AIRPORT DR	0	11,808	45	0	92.4%	4.1%	3.5%	71.5%	11.4%	17.2%	2	Soft	50	0.5	32
5773	59.0	63.4	63.9	20	42	91	JOHN BRIGGS DR	0	3,858	35	0	95.3%	2.6%	2.1%	65.4%	15.0%	19.5%	2	Soft	50	0.5	20
5774	56.9	60.6	61.2	13	28	60	N TURNER AVE	0	2,512	30	0	93.5%	3.2%	3.3%	68.4%	16.8%	14.8%	3	Soft	50	0.5	32
5775	60.5	65.6	65.8	26	57	122	RIO INTL AIRPORT ACCE	0	6,153	30	0	94.1%	3.1%	2.8%	66.5%	9.3%	24.2%	4	Soft	50	0.5	44
5776	63.3	69.4	69.7	48	103	221	RIO INTL AIRPORT ACCE	0	2,786	35	0	80.4%	0.1%	19.6%	55.2%	10.6%	34.2%	2	Soft	50	0.5	20
5777	50.4	56.0	56.4	6	13	29	N TURNER AVE	0	515	30	0	92.3%	4.0%	3.7%	56.2%	16.9%	29.9%	2	Soft	50	0.5	20
5778	56.9	59.5	60.3	11	24	52	RIO INTL AIRPORT ACCE	0	1,997	35	0	94.0%	2.9%	3.2%	73.0%	17.6%	9.1%	1	Soft	50	0.5	6
5779	60.5	64.5	65.1	24	51	109	RIO INTL AIRPORT ACCE	0	6,370	30	0	94.4%	2.9%	2.7%	66.9%	15.8%	17.3%	3	Soft	50	0.5	32
5780	52.9	54.3	55.4	5	11	25	RIO INTL AIRPORT ACCE	0	1,379	30	0	95.8%	2.5%	1.7%	77.8%	18.0%	4.2%	2	Soft	50	0.5	20
5781	58.5	62.1	62.7	16	35	75	RIO INTL AIRPORT ACCE	0	3,449	35	0	95.7%	2.2%	2.1%	70.1%	15.7%	14.3%	2	Soft	50	0.5	20
5782	53.0	57.8	58.2	8	18	38	RIO INTL AIRPORT ACCE	0	1,452	35	0	98.4%	1.1%	0.5%	65.3%	12.1%	22.6%	1	Soft	50	0.5	6
5783	52.3	56.2	56.9	7	14	31	RIO INTL AIRPORT ACCE	0	1,448	35	0	100.0%	0.1%	0.1%	64.5%	18.9%	16.5%	2	Soft	50	0.5	6
5784	64.1	69.2	69.5	47	100	216	RIO INTL AIRPORT ACCE	0	4,787	35	0	86.7%	1.3%	12.0%	62.8%	12.4%	24.8%	3	Soft	50	0.5	32
5785	56.7	60.2	60.8	12	26	56	RIO INTL AIRPORT ACCE	0	2,002	35	0	94.3%	2.9%	2.8%	71.9%	14.6%	13.5%	2	Soft	50	0.5	20
5786	65.9	71.2	71.5	63	135	291	RIO INTL AIRPORT ACCE	0	7,390	35	0	86.3%	2.1%	11.6%	63.5%	10.3%	26.2%	3	Soft	50	0.5	32
5787	54.9	59.9	60.1	11	23	51	RIO INTL AIRPORT ACCE	0	770	35	0	89.7%	2.3%	8.0%	69.8%	7.5%	23.7%	1	Soft	50	0.5	6
5788	55.6	60.1	60.4	12	27	58	RIO INTL AIRPORT ACCE	0	1,997	35	0	87.9%	2.1%	10.0%	69.5%	9.8%	20.7%	1	Soft	50	0.5	20
5789	65.5	70.9	71.2	60	129	279	RIO INTL AIRPORT ACCE	0	6,624	35	0	85.9%	2.1%	12.0%	62.1%	10.4%	27.5%	2	Soft	50	0.5	20
5790	56.0	60.9	61.2	13	28	60	RIO INTL AIRPORT ACCE	0	2,396	30	0	95.5%	1.8%	2.7%	66.9%	9.4%	23.7%	3	Soft	50	0.5	32
5791	58.8	63.6	64.0	20	43	92	RIO INTL AIRPORT ACCE	0	2,097	35	0	91.7%	1.4%	6.9%	64.5%	12.6%	22.9%	2	Soft	50	0.5	20
5792	55.5	60.9	61.3	13	29	61	RIO INTL AIRPORT ACCE	0	1,331	45	0	99.1%	0.1%	0.9%	54.8%	18.2%	27.0%	2	Soft	50	0.5	20
5793	58.8	63.7	64.0	20	43	93	RIO INTL AIRPORT ACCE	0	2,097	35	0	91.7%	1.4%	6.9%	64.5%	12.6%	22.9%	3	Soft	50	0.5	32
5794	59.5	64.4	64.7	22	48	103	RIO INTL AIRPORT ACCE	0	2,396	45	0	95.5%	1.8%	2.7%	66.9%	9.4%	23.7%	3	Soft	50	0.5	32
5795	59.4	64.4	64.7	22	47	102	RIO INTL AIRPORT ACCE	0	2,396	45	0	95.5%	1.8%	2.7%	66.9%	9.4%	23.7%	2	Soft	50	0.5	20
5796	62.1	66.1	66.4	29	62	134	E AIRPORT DR	0	6,380	30	0	90.0%	5.3%	4.7%	73.3%	9.8%	16.9%	3	Soft	50	0.5	32
5797	53.1	57.9	58.2	8	18	38	RIO INTL AIRPORT ACCE	0	1,452	35	0	98.4%	1.1%	0.5%	65.3%	12.1%	22.6%	2	Soft	50	0.5	20
5798	46.3	52.1	52.3	3	7	15	RIO INTL AIRPORT ACCE	0	1,611	45	0	97.3%	1.5%	1.3%	68.3%	13.6%	25.9%	1	Soft	50	0.5	20
5799	70.0	75.0	75.3	113	244	525	BEAR VALLEY RD	0	20,425	55	0	97.8%	1.1%	1.1%	64.4%	11.2%	24.3%	2	Soft	50	0.5	20
5800	63.6	68.5	68.8	42	90	194	AMETHYST RD	0	7,914	45	0	97.8%	1.0%	1.2%	66.6%	10.4%	23.0%	2	Soft	50	0.5	20
5801	62.2	67.2	67.5	34	74	158	JADE RD	0	6,396	40	0	96.0%	2.0%	2.0%	64.8%	11.3%	23.9%	1	Soft	50	0.5	6
5802	68.0	72.4	72.8	76	164	354	VILLAGE DR	0	9,962	50	0	89.9%	4.7%	5.4%	68.8%	11.6%	19.6%	2	Soft	50	0.5	20
5803	54.3	59.1	59.5	10	21	46	CLOVIS ST	0	1,527	35	0	97.3%	1.1%	1.6%	65.9%	11.2%	22.9%	1	Soft	50	0.5	6
5804	56.3	60.9	61.1	13	28	60	LLANADA AVE	0	2,675	35	0	97.8%	1.2%	1.1%	70.4%	8.7%	20.9%	2	Soft	50	0.5	20
5805	61.5	66.1	66.5	29	63	135	HOOK BLVD	0	6,645	40	0	97.7%	1.6%	0.7%	67.3%	11.3%	21.4%	2	Soft	50	0.5	20
5806	59.6	64.5	64.8	22	48	104	JERALDO DR	0	1,901	40	0	87.9%	5.2%	6.9%	66.3%	10.6%	23.0%	1	Soft	50	0.5	6
5807	70.1	74.8	75.2	110	238	512	PALMDALE RD	0	18,454	35	0	92.2%	4.4%	3.4%	67.4%	10.8%	21.7%	2	Soft	50	0.5	20
5808	58.1	62.8	63.2	16	34	74	PARK AVE	0	3,516	35	0	91.9%	0.6%	0.1%	72.3%	10.7%	17.1%	1				

5869	59.5	65.0	65.3	24	52	113	KIOWA RD	0	2,498	50	0	98.1%	1.4%	0.5%	60.4%	10.9%	28.7%	1	Soft	50	0.5	6
5870	59.8	64.9	65.2	24	52	112	WREN ST	0	3,605	45	0	98.4%	1.0%	0.6%	63.4%	11.9%	24.7%	1	Soft	50	0.5	6
5871	59.6	64.3	64.7	22	48	103	NAVAJO RD	0	3,565	45	0	98.6%	1.0%	0.4%	66.9%	11.5%	21.6%	1	Soft	50	0.5	6
5872	49.3	49.3	50.6	3	5	12	JACARANDA AVE	0	1,869	25	0	99.6%	0.3%	0.0%	83.6%	16.4%	0.1%	1	Soft	50	0.5	6
5873	67.8	73.2	73.5	86	184	37	SPRING VALLEY PKY	0	13,551	45	0	94.3%	0.6%	5.1%	61.3%	11.4%	27.3%	1	Soft	50	0.5	6
5874	61.6	62.6	63.6	19	40	86	KALIN RANCH DR	0	5,132	25	0	95.5%	0.5%	5.0%	65.7%	10.6%	3.7%	1	Soft	50	0.5	6
5875	54.2	56.6	57.0	7	15	32	1ST AVE	0	1,843	35	0	97.8%	1.7%	0.5%	83.6%	8.4%	8.0%	1	Soft	50	0.5	6
5876	61.7	67.6	67.8	36	77	165	NISQUALLI RD	0	2,534	50	0	92.0%	3.0%	5.0%	59.2%	9.0%	31.8%	2	Soft	50	0.5	20
5877	63.6	68.3	68.6	40	87	187	7TH AVE	0	8,210	45	0	97.8%	1.5%	0.7%	67.3%	11.1%	21.6%	1	Soft	50	0.5	6
5878	58.8	63.4	63.7	19	41	88	3RD AVE	0	2,771	45	0	97.8%	1.5%	0.6%	70.2%	8.7%	21.0%	1	Soft	50	0.5	6
5879	58.7	62.8	63.2	18	38	82	SEQUOIA ST	0	2,544	45	0	97.6%	1.3%	1.0%	69.9%	12.7%	17.4%	1	Soft	50	0.5	6
5880	57.4	61.8	62.2	15	33	71	SEQUOIA ST	0	1,872	45	0	97.7%	1.2%	1.2%	66.6%	13.9%	19.5%	1	Soft	50	0.5	6
5881	62.4	67.0	67.3	33	71	154	HESPERIA RD	0	13,012	35	0	98.6%	1.0%	0.4%	68.2%	11.1%	20.7%	2	Soft	50	0.5	20
5882	51.3	56.8	56.9	7	14	31	EUCALYPTUS ST	0	914	25	0	93.8%	2.5%	3.7%	68.1%	3.9%	28.0%	1	Soft	50	0.5	6
5883	67.8	72.9	73.2	81	175	378	MAIN ST	0	23,581	35	0	94.4%	1.7%	3.9%	64.8%	11.1%	24.1%	2	Soft	50	0.5	20
5884	63.7	68.8	69.1	43	93	201	7TH AVE	0	6,402	50	0	98.1%	1.1%	0.8%	64.1%	11.0%	24.9%	1	Soft	50	0.5	6
5885	37.0	40.5	41.0	1	1	3	ORANGE ST	0	213	20	0	99.7%	0.3%	0.0%	75.2%	11.3%	13.5%	1	Soft	50	0.5	6
5886	62.3	66.2	66.6	30	64	138	3RD AVE	0	4,911	50	0	98.3%	1.3%	0.4%	72.9%	11.4%	15.7%	1	Soft	50	0.5	6
5887	50.6	55.0	55.3	5	11	24	ORANGE ST	0	3,231	20	0	99.0%	0.5%	0.5%	69.9%	10.8%	19.4%	1	Soft	50	0.5	6
5888	40.5	43.3	43.6	1	2	4	ORANGE ST	0	426	20	0	99.5%	0.4%	0.1%	82.0%	8.2%	9.8%	1	Soft	50	0.5	6
5889	58.1	61.6	62.1	15	32	69	3RD AVE	0	3,429	40	0	98.6%	1.1%	0.3%	72.9%	13.0%	14.2%	1	Soft	50	0.5	6
5890	54.5	57.9	58.3	8	18	39	WILLOW ST	0	2,238	35	0	99.1%	0.7%	0.2%	75.2%	11.7%	13.1%	1	Soft	50	0.5	6
5891	35.2	39.4	39.7	0	1	2	2ND AVE	0	104	20	0	98.0%	2.0%	0.1%	71.1%	11.0%	17.9%	1	Soft	50	0.5	6
5892	59.9	64.6	64.9	23	49	106	E AVE	0	5,157	40	0	98.5%	1.2%	0.3%	68.0%	10.4%	21.6%	1	Soft	50	0.5	6
5893	63.7	68.8	69.1	43	93	201	I AVE	0	9,263	45	0	98.8%	0.9%	0.3%	65.1%	10.7%	24.2%	1	Soft	50	0.5	6
5894	40.7	44.7	45.1	1	1	5	OLIVE ST	0	451	20	0	98.2%	0.8%	0.0%	71.1%	11.9%	17.0%	1	Soft	50	0.5	6
5895	60.9	65.6	65.9	27	57	123	E AVE	0	4,716	45	0	98.4%	1.2%	0.4%	68.1%	10.3%	21.6%	1	Soft	50	0.5	6
5896	42.3	47.0	47.3	2	3	7	SULTANA ST	0	476	20	0	98.6%	1.0%	0.5%	69.6%	8.8%	21.6%	1	Soft	50	0.5	6
5897	50.4	54.6	55.0	5	11	23	OLIVE ST	0	3,065	20	0	98.8%	0.6%	0.5%	70.7%	10.9%	18.3%	1	Soft	50	0.5	6
5898	41.4	42.8	43.5	1	2	4	G AVE	0	247	25	0	98.1%	1.8%	0.1%	85.6%	10.0%	4.4%	1	Soft	50	0.5	6
5899	65.4	70.1	70.4	53	115	248	MAIN ST	0	17,647	35	0	96.5%	1.4%	2.1%	66.6%	11.5%	21.8%	2	Soft	50	0.5	20
5900	52.3	56.5	56.9	7	14	31	G AVE	0	2,861	25	0	98.8%	0.7%	0.6%	71.4%	10.8%	17.8%	1	Soft	50	0.5	6
5901	60.6	65.8	66.1	28	59	128	I AVE	0	4,504	45	0	98.7%	1.0%	0.3%	63.6%	10.3%	26.1%	1	Soft	50	0.5	6
5902	49.6	53.1	53.5	4	9	18	SULTANA ST	0	1,595	25	0	98.4%	1.4%	0.3%	76.6%	9.2%	14.2%	1	Soft	50	0.5	6
5903	49.2	53.0	53.3	4	9	18	SULTANA ST	0	1,346	25	0	98.0%	1.6%	0.4%	76.1%	8.7%	15.2%	1	Soft	50	0.5	6
5904	63.0	68.0	68.5	39	85	183	I AVE	0	7,787	45	0	98.6%	1.0%	0.4%	64.2%	10.7%	25.1%	1	Soft	50	0.5	6
5905	56.4	61.1	61.4	13	29	62	I AVE	0	1,786	45	0	99.1%	0.8%	0.1%	68.6%	9.8%	21.6%	1	Soft	50	0.5	6
5906	51.0	56.8	57.1	7	15	32	PEACH AVE	0	450	45	0	98.2%	0.9%	0.9%	58.1%	10.4%	31.5%	1	Soft	50	0.5	6
5907	57.0	61.8	62.1	15	32	70	REDDING ST	0	2,715	40	0	98.7%	1.1%	0.3%	66.8%	10.5%	22.7%	1	Soft	50	0.5	6
5908	58.4	63.1	63.4	18	39	84	DANBURY AVE	0	2,263	45	0	97.2%	1.4%	1.4%	69.4%	8.5%	22.1%	1	Soft	50	0.5	6
5909	56.2	60.6	61.0	12	27	58	I AVE	0	1,762	45	0	99.5%	0.4%	0.1%	68.8%	12.3%	18.9%	1	Soft	50	0.5	6
5910	32.1	37.7	37.7	0	1	2	SEAFORTH ST	0	25	25	0	96.6%	3.2%	0.2%	69.8%	1.1%	29.0%	1	Soft	50	0.5	6
5911	56.5	61.3	61.6	14	30	64	DANTE ST	0	2,367	40	0	98.8%	0.7%	0.5%	68.6%	8.9%	22.5%	1	Soft	50	0.5	6
5912	53.2	57.7	58.0	8	17	37	DANTE ST	0	1,161	40	0	99.3%	0.4%	0.3%	69.8%	9.8%	20.4%	1	Soft	50	0.5	6
5913	54.1	58.8	59.1	9	20	44	I AVE	0	1,712	35	0	98.0%	1.2%	0.8%	69.9%	8.6%	22.3%	1	Soft	50	0.5	6
5914	62.8	68.0	68.2	38	82	176	WILDWOOD CANYON RD	0	17,232	40	0	98.2%	1.5%	1.7%	63.0%	9.3%	24.6%	2	Soft	50	0.5	6
5915	55.2	60.5	60.8	12	26	56	4TH ST	0	1,768	35	0	96.6%	1.6%	1.8%	63.6%	9.4%	27.0%	1	Soft	50	0.5	6
5916	61.1	66.3	66.6	29	64	137	N LOCUST AVE	0	2,170	45	0	97.4%	5.4%	7.2%	66.3%	8.0%	25.7%	1	Soft	50	0.5	6
5917	61.4	66.0	66.4	29	62	133	W TUDOR ST	0	2,334	45	0	98.4%	4.3%	7.2%	67.7%	10.7%	21.6%	1	Soft	50	0.5	6
5918	72.7	77.8	78.1	173	373	804	FOOTHILL BLVD	0	38,296	50	0	95.2%	1.8%	3.0%	63.9%	11.1%	25.0%	3	Soft	50	0.5	32
5919	63.0	67.3	67.6	35	75	161	ARROW RTE	0	5,801	45	0	95.6%	2.3%	2.0%	72.2%	9.1%	18.7%	1	Soft	50	0.5	6
5920	53.8	58.4	58.7	9	19	41	COTTONWOOD AVE	0	1,308	35	0	96.5%	1.9%	1.6%	68.9%	9.9%	21.2%	1	Soft	50	0.5	6
5921	68.1	72.8	73.1	81	174	375	SIERRA AVE	0	28,040	35	0	94.9%	2.4%	2.7%	67.4%	11.2%	21.4%	4	Soft	50	0.5	44
5922	54.6	59.3	59.6	10	22	47	OLEANDER AVE	0	1,454	35	0	96.0%	1.9%	2.0%	66.8%	11.6%	21.8%	1	Soft	50	0.5	6
5923	69.1	74.1	74.3	97	210	452	SLOVER AVE	0	14,112	50	0	91.7%	3.8%	4.4%	66.2%	9.8%	24.0%	2	Soft	50	0.5	20
5924	67.6	72.5	72.8	76	165	355	PHILMAN RD	0	10,232	55	0	95.9%	1.7%	2.5%	66.4%	10.9%	23.1%	1	Soft	50	0.5	6
5925	72.8	77.7	78.0	172	370	797	SR 330	0	15,950	65	0	88.2%	3.6%	8.1%	64.7%	12.0%	23.3%	2	Soft	50	0.5	20
5926	72.1	77.4	77.7	163	350	755	SR 330	0	13,502	65	0	87.9%	3.6%	8.6%	64.0%	9.5%	26.5%	2	Soft	50	0.5	20
5927	58.8	63.1	63.5	18	40	86	INDUSTRY WAY	0	5,731	35	0	99.0%	0.5%	0.5%	69.4%	11.3%	19.3%	1	Soft	50	0.5	6
5928	50.8	55.5	55.8	6	12	26	STATE ST	0	628	35	0	96.5%	1.6%	1.9%	70.6%	7.3%	22.1%	1	Soft	50	0.5	6
5929	64.6	70.2	70.5	54	116	249	HESPERIA RD	0	13,335	40	0	97.7%	1.2%	1.1%	59.6%	11.9%	28.5%	1	Soft	50	0.5	6
5930	61.3	65.0	65.3	24	52	113	7TH ST	0	8,010	35	0	97.5%	1.2%	1.3%	76.6%	8.6%	14.8%	2	Soft	50	0.5	20
5931	66.3	70.1	70.4	53	114	246	C ST	0	10,696	50	0	97.2%	1.4%	1.4%	76.0%	8.4%	15.6%	2	Soft	50	0.5	20
5932	52.3	56.7	57.1	7	15	32	DESERT KNOLL AVE	0	617	45	0	98.1%	1.1%	0.8%	69.0%	11.5%	19.5%	1	Soft	50	0.5	6
5933	38.2	43.3	43.5	1	2	4	BURVA VISTA DR	0	27	45	0	98.9%	1.1%	0.0%	68.9%	6.3%	24.8%	1	Soft	50	0.5	6
5934	67.4	72.5	72.8	76	165	355	ENTYLINE PALMS HIGHW	0	10,726	50	0	94.6%	1.4%	1.4%	63.0%	10.3%	24.6%	2	Soft	50	0.5	20
5935	70.9	75.9	76.2	130	279	601	ENTYLINE PALMS HIGHW	0	13,093	65	0	94.2%	1.5%	4.3%	65.1%	10.7%	24.2%	2	Soft	50	0.5	

5995	56.2	60.7	61.0	13	27	59	N MASSACHUSETTS AVE	0	2,943	35	0	98.1%	1.3%	0.5%	68.8%	11.0%	20.2%	1	Soft	50	0.5	6
5996	68.0	72.8	73.1	81	175	376	W BASELINE RD	0	20,367	40	0	94.5%	2.2%	3.2%	66.7%	10.9%	22.4%	2	Soft	50	0.5	20
5997	51.5	54.5	55.0	5	11	23	W 6TH ST	0	290	35	0	74.5%	19.8%	5.7%	77.8%	11.3%	10.9%	1	Soft	50	0.5	6
5998	61.4	66.2	66.5	29	63	137	N G ST	0	3,406	35	0	87.1%	5.8%	7.1%	66.5%	10.7%	22.9%	1	Soft	50	0.5	6
5999	68.1	72.9	73.2	82	176	378	W BASELINE RD	0	20,904	40	0	94.6%	2.2%	3.1%	66.9%	10.8%	22.2%	2	Soft	50	0.5	20
6000	51.5	56.8	56.9	7	15	31	W 6TH ST	0	351	35	0	89.8%	7.5%	2.7%	52.7%	3.8%	26.5%	2	Soft	50	0.5	20
6001	54.3	59.4	59.6	10	22	47	N F ST	0	1,168	35	0	92.7%	5.3%	2.0%	69.0%	5.5%	25.4%	2	Soft	50	0.5	20
6002	57.9	61.9	62.3	15	33	71	W 9TH ST	0	4,674	30	0	95.9%	2.8%	1.3%	72.7%	10.3%	17.0%	2	Soft	50	0.5	20
6003	51.9	54.3	55.0	5	11	23	W 6TH ST	0	553	35	0	88.6%	8.9%	2.5%	77.6%	14.1%	8.4%	2	Soft	50	0.5	20
6004	61.0	65.7	66.0	27	58	125	N D ST	0	4,910	35	0	93.3%	3.3%	3.4%	68.0%	10.9%	21.1%	2	Soft	50	0.5	20
6005	65.2	69.4	69.8	48	104	224	S MOUNT VERNON AVE	0	12,122	40	0	95.7%	2.1%	2.2%	71.3%	10.3%	18.4%	2	Soft	50	0.5	20
6006	54.9	59.3	59.6	10	22	47	COLLEGE DR	0	2,415	35	0	99.1%	0.6%	0.3%	70.5%	9.8%	19.7%	2	Soft	50	0.5	20
6007	58.0	62.4	62.7	16	35	76	S EUCALYPTUS AVE	0	2,672	40	0	96.8%	1.8%	1.4%	71.4%	9.0%	19.7%	2	Soft	50	0.5	6
6008	55.3	59.2	59.6	10	22	47	W RIALTO AVE	0	2,931	30	0	97.4%	1.5%	1.1%	73.8%	9.7%	16.5%	1	Soft	50	0.5	20
6009	63.1	67.8	68.0	37	79	171	JURUPA AVE	0	5,586	45	0	95.0%	2.5%	2.5%	70.4%	8.5%	21.0%	2	Soft	50	0.5	20
6010	48.3	52.8	53.1	4	8	17	POPULAR AVE	0	335	40	0	97.1%	2.6%	0.3%	68.6%	11.7%	19.6%	1	Soft	50	0.5	6
6011	57.0	61.6	62.0	15	32	68	CITRUS AVE	0	3,411	35	0	98.0%	1.3%	0.6%	66.8%	11.8%	21.5%	2	Soft	50	0.5	20
6012	46.5	50.7	51.1	3	6	13	VILLAGE DR E	0	367	35	0	98.8%	1.1%	0.0%	69.1%	13.1%	17.9%	1	Soft	50	0.5	6
6013	67.3	72.4	72.6	75	161	347	SLOVER AVE	0	11,481	50	0	94.8%	2.7%	2.5%	66.1%	9.0%	24.9%	1	Soft	50	0.5	6
6014	62.3	66.6	66.9	31	67	144	SANTA ANA AVE	0	4,838	40	0	91.9%	4.4%	3.6%	70.7%	10.7%	18.7%	1	Soft	50	0.5	6
6015	54.2	59.1	59.3	10	21	45	LINDEN AVE	0	913	25	0	80.8%	12.2%	7.0%	67.1%	9.9%	23.0%	1	Soft	50	0.5	6
6016	64.5	69.2	69.6	47	101	217	JURUPA AVE	0	5,664	40	0	87.2%	5.6%	7.2%	67.7%	10.3%	22.0%	1	Soft	50	0.5	6
6017	54.9	59.8	60.1	11	24	51	LINDEN AVE	0	965	25	0	77.1%	15.3%	7.5%	66.9%	9.6%	23.5%	1	Soft	50	0.5	6
6018	66.8	71.5	71.8	66	141	305	CEDAR AVE	0	12,717	45	0	94.4%	3.1%	2.5%	68.5%	10.0%	21.5%	2	Soft	50	0.5	20
6019	55.2	60.0	60.2	11	24	52	11TH ST	0	1,205	35	0	92.1%	4.1%	3.8%	70.4%	7.4%	22.2%	1	Soft	50	0.5	6
6020	60.2	64.8	65.1	23	49	109	MERRILL AVE	0	3,311	40	0	94.2%	2.6%	3.2%	69.3%	3.7%	21.0%	1	Soft	50	0.5	20
6021	57.6	62.8	63.1	17	37	81	RANDALL AVE	0	1,307	40	0	87.8%	6.6%	5.5%	63.7%	10.8%	25.4%	1	Soft	50	0.5	6
6022	61.3	65.8	66.1	28	59	128	HEMLOCK AVE	0	3,082	45	0	91.7%	4.7%	3.6%	69.8%	10.1%	20.1%	1	Soft	50	0.5	6
6023	49.2	53.9	54.1	4	9	20	GRAND TERRACE RD	0	428	40	0	98.1%	1.5%	0.4%	70.5%	7.7%	21.8%	1	Soft	50	0.5	6
6024	51.2	56.0	56.4	6	13	29	BRENTWOOD ST	0	969	35	0	98.6%	0.9%	0.5%	65.9%	11.6%	22.4%	1	Soft	50	0.5	6
6025	62.5	67.1	67.4	33	72	155	MOUNT VERNON AVE	0	7,857	40	0	97.3%	1.6%	1.1%	70.0%	8.6%	21.3%	2	Soft	50	0.5	20
6026	62.3	66.9	67.2	33	70	151	BARTON RD	0	8,007	40	0	97.7%	1.4%	0.9%	70.2%	8.7%	21.1%	2	Soft	50	0.5	20
6027	54.5	59.4	59.7	10	22	48	PALM AVE	0	1,417	40	0	98.3%	1.1%	0.6%	65.2%	11.6%	23.2%	2	Soft	50	0.5	20
6028	61.6	66.2	66.5	29	63	135	BARTON RD	0	6,648	40	0	97.6%	1.4%	0.9%	70.1%	8.7%	21.2%	2	Soft	50	0.5	20
6029	55.9	60.6	60.9	12	27	58	PALM AVE	0	2,777	35	0	98.4%	1.0%	0.6%	68.1%	10.1%	21.8%	1	Soft	50	0.5	6
6030	49.3	53.8	54.1	4	9	20	PALM AVE	0	1,359	30	0	98.0%	1.5%	0.6%	71.0%	8.6%	20.4%	1	Soft	50	0.5	6
6031	37.8	42.0	42.4	1	2	3	DE BERRY ST	0	90	25	0	96.1%	3.8%	0.1%	71.0%	11.0%	18.4%	1	Soft	50	0.5	6
6032	58.4	63.2	63.4	18	39	85	MICHIGAN ST	0	3,918	35	0	96.3%	2.4%	1.3%	70.0%	8.1%	21.9%	1	Soft	50	0.5	6
6033	51.3	55.2	55.5	5	12	25	PICO ST	0	950	25	0	92.4%	4.6%	3.0%	75.2%	9.1%	15.7%	1	Soft	50	0.5	6
6034	67.2	72.2	72.5	73	158	341	N RIVERSIDE AVE	0	9,704	50	0	92.2%	4.2%	3.7%	66.6%	9.1%	24.3%	2	Soft	50	0.5	20
6035	58.6	64.1	64.3	21	45	96	N LIVE OAK AVE	0	3,873	35	0	96.4%	1.8%	1.8%	65.6%	6.5%	27.9%	2	Soft	50	0.5	20
6036	56.4	61.1	61.4	13	29	62	N ALDER AVE	0	2,878	35	0	97.4%	2.0%	0.6%	69.8%	8.2%	22.0%	2	Soft	50	0.5	20
6037	47.4	50.6	51.0	3	6	13	W CASA GRANDE DR	0	432	30	0	93.5%	6.1%	0.3%	80.0%	7.7%	12.4%	1	Soft	50	0.5	6
6038	64.3	69.3	69.6	47	102	219	CITRUS AVE	0	11,315	40	0	97.1%	1.4%	1.5%	65.0%	11.0%	24.0%	1	Soft	50	0.5	20
6039	47.2	53.1	53.1	4	8	17	WALNUT ST	0	439	35	0	99.3%	0.6%	0.1%	66.9%	1.5%	31.6%	2	Soft	50	0.5	20
6040	48.4	53.2	53.5	4	9	19	CYPRESS AVE	0	361	40	0	98.3%	0.8%	0.0%	68.4%	10.8%	24.2%	1	Soft	50	0.5	6
6041	49.4	54.5	54.7	5	10	22	WALNUT ST	0	676	35	0	98.9%	0.8%	0.3%	65.9%	9.2%	24.8%	1	Soft	50	0.5	6
6042	44.4	49.6	49.8	2	5	10	W GRAND AVE	0	213	35	0	98.9%	0.8%	0.3%	69.0%	5.0%	26.0%	2	Soft	50	0.5	6
6043	53.7	58.6	58.9	9	20	42	E GRAND AVE	0	1,504	35	0	97.8%	1.4%	0.9%	66.0%	10.7%	23.4%	2	Soft	50	0.5	20
6044	53.8	58.8	59.1	9	20	43	W LIBERTY PKY S	0	1,592	35	0	98.0%	1.2%	0.8%	66.1%	10.0%	23.9%	2	Soft	50	0.5	20
6045	72.2	77.4	77.7	162	349	752	FOOTHILL BLVD	0	34,432	50	0	95.2%	1.8%	3.0%	63.7%	11.0%	25.3%	3	Soft	50	0.5	32
6046	61.3	65.3	65.6	26	55	119	MULBERRY AVE	0	7,483	35	0	96.5%	2.1%	1.4%	73.8%	9.4%	16.9%	2	Soft	50	0.5	20
6047	57.4	61.1	61.6	14	29	64	E M ST	0	2,894	30	0	94.2%	2.5%	3.3%	73.4%	11.1%	15.5%	1	Soft	50	0.5	6
6048	58.6	63.5	63.9	20	42	91	S 11TH ST	0	1,798	35	0	87.5%	5.1%	7.4%	64.7%	12.0%	23.3%	1	Soft	50	0.5	6
6049	60.2	64.6	64.9	23	49	106	JUNIPER AVE	0	4,945	35	0	95.1%	2.7%	2.2%	70.2%	10.2%	19.6%	1	Soft	50	0.5	6
6050	51.6	56.0	56.3	6	13	29	MARYGOLD AVE	0	1,472	30	0	98.0%	1.5%	0.6%	69.8%	11.0%	19.2%	1	Soft	50	0.5	6
6051	52.9	57.7	58.4	6	13	29	PALMETTO AVE	0	1,140	35	0	97.1%	1.5%	1.4%	74.2%	15.8%	10.0%	1	Soft	50	0.5	6
6052	59.6	63.7	64.1	20	44	94	MARYGOLD AVE	0	16,272	25	0	99.1%	0.5%	0.4%	70.9%	11.4%	17.7%	1	Soft	50	0.5	6
6053	58.3	62.3	62.7	16	35	75	ORANGE WAY	0	3,376	35	0	95.9%	2.1%	2.0%	72.2%	11.1%	16.7%	2	Soft	50	0.5	20
6054	56.7	60.8	61.2	13	28	60	JUNIPER AVE	0	2,820	35	0	97.1%	1.8%	1.1%	71.9%	10.3%	17.8%	2	Soft	50	0.5	20
6055	55.7	59.3	59.8	11	23	49	N SULTANA AVE	0	1,809	35	0	94.5%	3.7%	1.8%	71.8%	13.9%	14.3%	1	Soft	50	0.5	6
6056	50.6	54.4	55.0	5	11	23	E B ST	0	749	35	0	97.9%	1.2%	0.9%	68.7%	15.3%	16.0%	1	Soft	50	0.5	6
6057	60.7	71.6	71.9	67	145	312	N EUCLID AVE	0	26,556	35	0	96.5%	1.9%	1.7%	67.7%	11.5%	20.8%	3	Soft	50	0.5	32
6058	53.2	57.5	57.9	8	17	36	E B ST	0	1,368	35	0	97.8%	1.3%	0.9%	69.4%	12.4%	18.2%	2	Soft	50	0.5	6
6059	77.2	82.6	84.8	749	1614	3626	NEEDLES FWY	0	16,574	70	0	29.8%	49.3%	20.9%	65.2%	9.0%	25.8%	2	Soft	50	0.5	20
6060	76.2	81.4	81.5	293	632	1362	CYPRESS AVE	0	17,650	70	0	41.1%	39.6%	17.3%	66.6%	6.2%	24.2%	2	Soft	50	0.5	20
6061	51.1	55.9	56.2	6	13	28	COUNTRY CLUB DR	0	1,447	30	0	98.9%	0.6%	0								

6121	66.5	71.3	71.6	64	137	295	ARROWHEAD DR	0	11,719	50	0	97.5%	1.6%	1.0%	67.3%	10.2%	22.5%	1	Soft	50	0.5	6
6122	41.6	46.6	46.6	1	3	6	PEBBLE BEACH DR	0	92	35	0	97.3%	1.9%	0.8%	76.1%	0.1%	23.9%	1	Soft	50	0.5	6
6123	61.6	66.4	66.7	30	64	139	EL EVADO RD	0	5,100	45	0	97.8%	1.3%	1.0%	69.7%	8.0%	22.2%	1	Soft	50	0.5	6
6124	63.0	67.8	68.1	37	81	174	TOPAZ RD	0	5,733	50	0	98.6%	1.0%	0.4%	67.8%	9.5%	22.7%	2	Soft	50	0.5	20
6125	73.5	79.0	79.3	209	450	970	US HIGHWAY 395	0	26,320	55	0	85.4%	8.5%	6.1%	59.9%	11.7%	28.4%	2	Soft	50	0.5	20
6126	64.2	68.2	68.9	42	81	195	AMARGOSA RD	0	7,477	50	0	98.5%	1.0%	0.5%	72.4%	8.0%	19.5%	2	Soft	50	0.5	20
6127	47.8	48.8	50.2	2	5	11	CIVIC DR	0	412	35	0	98.3%	0.9%	0.7%	74.1%	23.0%	2.9%	2	Soft	50	0.5	20
6128	35.9	37.2	37.5	0	1	2	B ST	0	63	25	0	97.0%	2.9%	0.1%	90.8%	5.5%	3.8%	1	Soft	50	0.5	6
6129	35.6	39.7	39.7	0	1	2	B ST	0	53	25	0	96.4%	3.3%	0.3%	81.8%	0.3%	17.9%	1	Soft	50	0.5	6
6130	62.2	67.3	67.5	34	74	159	CAHULLA RD	0	3,677	55	0	98.5%	0.9%	0.6%	66.8%	8.7%	24.5%	1	Soft	50	0.5	6
6131	54.7	58.4	58.9	9	20	42	RAMONA AVE	0	872	35	0	91.2%	3.0%	5.8%	71.4%	13.2%	15.4%	1	Soft	50	0.5	6
6132	58.9	63.4	63.7	19	41	88	NAVAJO RD	0	2,253	50	0	98.2%	1.5%	0.3%	70.3%	9.8%	19.9%	1	Soft	50	0.5	6
6133	61.2	65.5	65.8	26	57	122	THUNDERBIRD RD	0	3,794	50	0	98.6%	0.8%	0.6%	71.1%	10.5%	18.4%	1	Soft	50	0.5	6
6134	58.8	63.3	63.6	19	41	87	THUNDERBIRD RD	0	1,993	50	0	97.6%	1.3%	1.1%	69.5%	10.3%	20.2%	1	Soft	50	0.5	6
6135	67.7	72.5	72.9	77	167	359	DALE EVANS PKWY	0	12,329	55	0	97.9%	1.0%	1.0%	66.9%	10.4%	22.7%	2	Soft	50	0.5	20
6136	43.9	49.6	49.6	2	5	10	OTTAWA RD	0	110	35	0	93.9%	3.9%	2.2%	68.6%	1.1%	30.3%	1	Soft	50	0.5	6
6137	71.9	77.6	77.9	168	361	779	US HIGHWAY 395	0	13,876	55	0	74.4%	16.8%	8.8%	58.9%	11.0%	30.1%	1	Soft	50	0.5	6
6138	64.5	69.5	69.8	48	104	225	ADELANTO RD	0	4,306	55	0	93.5%	2.2%	4.2%	67.1%	8.6%	24.3%	2	Soft	50	0.5	20
6139	54.1	58.9	59.3	10	21	45	LEMON ST	0	1,331	40	0	98.1%	1.5%	0.4%	66.4%	11.0%	22.6%	1	Soft	50	0.5	6
6140	40.3	45.6	45.8	1	3	6	JOSHUA ST	0	172	25	0	97.0%	2.9%	0.2%	67.5%	6.1%	26.4%	1	Soft	50	0.5	6
6141	51.3	56.1	56.5	6	13	29	QUARRY RD	0	87	55	0	72.2%	7.0%	20.8%	63.8%	13.7%	22.5%	1	Soft	50	0.5	6
6142	52.3	56.9	57.2	7	15	32	MERIDIAN ST	0	877	40	0	98.4%	1.2%	0.5%	70.2%	9.2%	20.6%	1	Soft	50	0.5	6
6143	68.0	72.7	73.0	80	172	370	N ALSTON AVE	0	12,404	35	0	87.1%	1.7%	11.2%	66.8%	11.4%	21.8%	2	Soft	50	0.5	20
6144	55.1	59.4	59.8	10	22	48	N PENNSYLVANIA AVE	0	1,905	35	0	96.7%	2.1%	1.2%	70.6%	10.9%	18.6%	1	Soft	50	0.5	6
6145	65.1	70.0	70.3	52	113	243	W HILL ST	0	12,718	35	0	94.5%	1.9%	3.6%	66.1%	10.5%	23.5%	2	Soft	50	0.5	20
6146	61.1	65.7	66.0	27	58	125	W RALTON AVE	0	6,057	35	0	95.9%	1.5%	2.6%	69.7%	9.7%	20.6%	2	Soft	50	0.5	20
6147	67.8	72.8	73.2	81	175	377	W FOOTHILL BLVD	0	20,854	40	0	95.1%	2.3%	2.6%	64.5%	11.1%	24.4%	2	Soft	50	0.5	20
6148	60.5	64.0	64.5	21	46	99	W 9TH ST	0	5,097	40	0	97.1%	2.0%	0.9%	75.1%	11.2%	13.7%	2	Soft	50	0.5	6
6149	64.1	68.5	68.8	42	90	193	W BASELINE RD	0	12,393	40	0	98.0%	1.3%	0.7%	69.9%	10.7%	19.5%	2	Soft	50	0.5	20
6150	58.9	64.2	64.5	22	47	100	N H ST	0	4,464	35	0	97.2%	1.3%	1.5%	61.6%	11.5%	26.9%	1	Soft	50	0.5	6
6151	56.8	61.3	61.6	14	30	64	N E ST	0	3,433	35	0	98.2%	1.3%	0.5%	69.2%	10.8%	19.9%	2	Soft	50	0.5	20
6152	58.6	62.8	63.2	18	38	81	N ARROWHEAD AVE	0	3,713	40	0	98.5%	1.1%	0.4%	70.3%	11.4%	18.3%	2	Soft	50	0.5	20
6153	49.3	53.9	54.3	4	10	21	N MOUNTAIN VIEW AVE	0	438	40	0	98.5%	1.0%	0.5%	65.3%	13.6%	21.1%	1	Soft	50	0.5	6
6154	47.2	50.3	51.0	3	6	13	N GENEVIEVE ST	0	290	40	0	98.8%	1.0%	0.2%	71.6%	17.0%	11.4%	1	Soft	50	0.5	6
6155	58.6	62.3	62.7	16	35	76	N SIERRA WAY	0	3,913	40	0	98.6%	1.1%	0.3%	74.2%	11.1%	14.7%	1	Soft	50	0.5	6
6156	66.1	71.3	71.6	64	138	287	N WATERMAN AVE	0	17,141	40	0	93.0%	1.0%	1.7%	63.2%	11.6%	25.2%	2	Soft	50	0.5	20
6157	58.0	62.8	63.1	17	37	81	W 13TH ST	0	3,280	35	0	96.0%	2.1%	1.8%	66.3%	11.6%	22.1%	1	Soft	50	0.5	6
6158	63.1	67.5	67.8	36	77	166	W HIGHLAND AVE	0	13,205	35	0	97.8%	1.2%	1.0%	70.5%	10.6%	18.9%	2	Soft	50	0.5	20
6159	56.5	60.5	60.9	12	26	57	N E ST	0	3,148	35	0	98.0%	1.5%	0.5%	72.5%	11.2%	16.3%	2	Soft	50	0.5	20
6160	57.1	61.2	61.6	14	30	64	N ARROWHEAD AVE	0	3,517	35	0	98.0%	1.4%	0.6%	71.7%	10.7%	17.7%	2	Soft	50	0.5	20
6161	59.7	64.1	64.5	21	46	99	N E ST	0	5,438	35	0	96.7%	2.1%	1.2%	69.5%	10.8%	19.6%	2	Soft	50	0.5	20
6162	58.3	62.8	63.1	17	38	81	N ARROWHEAD AVE	0	4,062	35	0	97.1%	1.7%	1.2%	69.1%	10.8%	20.1%	2	Soft	50	0.5	20
6163	58.9	63.2	63.6	19	40	86	N SIERRA WAY	0	3,788	40	0	97.9%	1.5%	0.6%	70.1%	10.8%	19.0%	1	Soft	50	0.5	6
6164	65.4	70.2	70.5	54	116	251	N WATERMAN AVE	0	14,524	40	0	97.1%	1.4%	1.5%	66.2%	11.3%	22.5%	2	Soft	50	0.5	20
6165	56.4	60.5	60.9	12	27	57	E GILBERT ST	0	3,288	35	0	98.4%	1.0%	0.5%	73.3%	10.7%	16.0%	1	Soft	50	0.5	6
6166	63.7	68.0	68.4	39	84	181	E BASELINE ST	0	10,388	40	0	97.2%	1.7%	1.1%	67.7%	11.3%	19.2%	2	Soft	50	0.5	20
6167	57.0	60.9	61.3	13	28	61	E GILBERT ST	0	3,390	35	0	98.2%	1.0%	0.8%	72.1%	11.3%	16.6%	1	Soft	50	0.5	6
6168	65.8	70.4	70.7	56	120	259	E BASELINE ST	0	12,111	40	0	94.4%	2.5%	3.1%	68.2%	10.8%	21.0%	2	Soft	50	0.5	20
6169	63.2	67.5	67.8	36	77	166	E HIGHLAND AVE	0	14,357	35	0	98.2%	1.1%	0.7%	71.5%	10.2%	18.3%	2	Soft	50	0.5	20
6170	56.5	61.5	61.7	14	30	65	CHURCH AVE	0	1,695	45	0	98.7%	0.7%	0.6%	67.5%	8.6%	23.9%	1	Soft	50	0.5	6
6171	61.5	66.2	66.5	29	63	135	3RD ST	0	3,627	50	0	97.0%	1.8%	1.2%	70.5%	7.7%	21.7%	2	Soft	50	0.5	20
6172	63.5	68.6	68.9	42	90	195	5TH ST	0	7,384	45	0	97.3%	1.4%	1.3%	66.0%	8.9%	25.1%	1	Soft	50	0.5	6
6173	61.8	65.9	66.2	28	61	130	BASELINE ST	0	7,330	40	0	97.9%	1.5%	0.6%	71.9%	10.5%	17.6%	2	Soft	50	0.5	20
6174	62.1	67.1	67.4	33	72	155	5TH ST	0	5,623	45	0	97.6%	1.3%	1.1%	67.0%	9.2%	23.8%	1	Soft	50	0.5	6
6175	63.7	68.4	68.7	41	88	190	3RD ST	0	5,895	50	0	97.1%	1.7%	1.2%	69.6%	8.1%	22.3%	2	Soft	50	0.5	20
6176	54.8	59.7	59.7	0	2	1	CENTRAL AVE	0	7	40	0	95.0%	0.3%	0.7%	66.9%	10.8%	32.4%	1	Soft	50	0.5	6
6177	46.0	50.6	50.9	3	6	12	CENTRAL AVE	0	533	25	0	97.3%	1.8%	0.9%	69.7%	9.6%	20.7%	1	Soft	50	0.5	6
6178	62.2	67.1	67.4	34	72	156	5TH ST	0	5,703	45	0	97.6%	1.3%	1.0%	67.1%	9.4%	23.5%	1	Soft	50	0.5	6
6179	66.2	71.4	71.7	65	139	300	S WATERMAN AVE	0	9,525	50	0	96.0%	1.8%	2.1%	65.5%	9.0%	25.5%	3	Soft	50	0.5	32
6180	66.4	71.2	71.5	63	135	291	S TIPPECANOE AVE	0	10,599	45	0	94.4%	2.1%	3.6%	68.5%	9.1%	22.4%	3	Soft	50	0.5	32
6181	58.8	63.3	63.6	19	41	87	S HOSPITALITY LN	0	2,488	35	0	92.2%	3.0%	4.8%	69.0%	10.6%	20.4%	2	Soft	50	0.5	6
6182	66.6	71.1	71.5	63	135	291	MOUNTAIN VIEW AVE	0	9,513	45	0	91.7%	3.2%	5.0%	68.6%	11.0%	20.5%	1	Soft	50	0.5	6
6183	64.9	69.6	69.9	49	106	228	MOUNTAIN VIEW AVE	0	8,426	45	0	95.2%	2.1%	2.7%	69.1%	9.7%	21.2%	2	Soft	50	0.5	20
6184	65.7	70.0	70.3	53	114	245	E SAN BERNARDINO AVE	0	13,030	40	0	95.1%	2.3%	2.6%	71.0%	10.5%	18.5%	2	Soft	50	0.5	20
6185	65.4	69.7	70.1	50	109	229	REDLANDS BLVD	0	11,348	45	0	96.9%	1.9%	1.2%	71.6%	9.6%	18.8%	2	Soft	50	0.5	20
6186	68.5	73.9	74.3	91	195	420	BARTON RD	0	21,774	45	0	97.2%	1.7%	1.4%	65.7%	10.8%	23.5%	2	Soft	50	0.5	20
6187	60.7	63.9	64.3	21	45	97	UNIVERSITY AVE	0	7,879	35	0</											

6247	61.3	65.6	66.0	27	58	125	PALM AVE	0	1,858	55	0	89.9%	5.2%	4.8%	69.3%	12.4%	18.3%	1	Soft	50	0.5	6
6248	82.9	88.4	88.6	875	1885	4060	ONTARIO FWY	0	122,178	65	0	76.2%	12.2%	11.6%	63.6%	7.8%	28.5%	4	Soft	50	0.5	44
6249	83.3	88.8	89.0	928	1999	4307	ONTARIO FWY	0	133,126	65	0	78.2%	11.2%	10.6%	63.8%	7.8%	28.4%	4	Soft	50	0.5	68
6250	84.7	89.8	90.1	1097	2363	5091	ONTARIO FWY	0	140,014	70	0	71.0%	13.4%	15.6%	63.0%	12.0%	25.0%	4	Soft	50	0.5	44
6251	84.5	89.6	90.0	1072	2311	4978	ONTARIO FWY	0	126,656	70	0	67.7%	14.0%	17.4%	62.9%	12.0%	25.0%	4	Soft	50	0.5	44
6252	83.3	88.6	88.8	897	1923	4165	ONTARIO FWY	0	128,596	65	0	70.6%	12.0%	11.4%	62.7%	11.4%	28.7%	4	Soft	50	0.5	44
6253	58.2	63.6	63.8	19	41	89	0	0	13,209	30	0	92.0%	4.6%	3.5%	65.7%	7.2%	27.1%	1	Soft	50	0.5	6
6254	62.6	67.6	67.9	36	78	168	WILSON AVE	0	9,571	35	0	96.2%	2.0%	1.8%	65.7%	10.2%	24.0%	2	Soft	50	0.5	20
6255	58.3	63.7	63.9	20	42	91	0	0	5,474	30	0	97.3%	1.2%	1.5%	65.1%	8.0%	26.8%	1	Soft	50	0.5	6
6256	58.8	63.2	63.7	19	41	88	0	0	5,504	30	0	96.6%	1.6%	1.9%	66.7%	13.7%	19.6%	1	Soft	50	0.5	6
6257	60.0	65.1	65.4	25	53	114	0	0	6,678	30	0	95.6%	2.4%	2.0%	64.0%	10.8%	25.2%	1	Soft	50	0.5	6
6258	59.4	64.8	65.0	23	50	108	BEECH AVE	0	5,569	35	0	98.1%	0.8%	1.1%	64.0%	8.4%	27.5%	2	Soft	50	0.5	20
6259	69.9	68.2	68.5	40	85	184	S HIGHLAND AVE	0	6,978	45	0	98.2%	0.8%	1.0%	63.4%	10.2%	26.4%	1	Soft	50	0.5	6
6260	56.3	61.3	61.5	14	29	63	N LOCUST AVE	0	1,308	45	0	95.7%	2.9%	1.4%	68.6%	7.3%	24.1%	1	Soft	50	0.5	6
6261	66.1	71.2	71.4	62	134	289	N RIVERSIDE AVE	0	11,832	45	0	95.3%	2.8%	1.9%	66.3%	9.5%	24.2%	2	Soft	50	0.5	20
6262	61.8	66.0	66.4	29	62	135	CACTUS AVE	0	5,233	45	0	97.6%	1.5%	1.0%	70.0%	11.8%	18.2%	2	Soft	50	0.5	20
6263	59.9	64.3	64.7	22	47	102	N LINDEN AVE	0	2,793	45	0	95.0%	3.1%	1.9%	70.1%	10.2%	19.7%	1	Soft	50	0.5	6
6264	55.5	59.2	59.7	10	22	47	N ACACIA AVE	0	1,295	45	0	98.2%	1.1%	0.7%	73.6%	11.0%	15.4%	1	Soft	50	0.5	6
6265	68.6	73.5	73.8	90	193	417	N RIVERSIDE AVE	0	25,141	40	0	95.3%	2.1%	2.6%	66.0%	10.6%	23.4%	2	Soft	50	0.5	20
6266	53.1	57.4	57.8	8	17	36	N WILLOW AVE	0	1,441	35	0	98.1%	1.4%	0.5%	69.6%	11.1%	19.3%	1	Soft	50	0.5	6
6267	64.2	68.3	68.7	41	88	189	CACTUS AVE	0	7,450	45	0	95.8%	1.8%	2.3%	71.4%	11.2%	17.4%	2	Soft	50	0.5	20
6268	63.2	67.7	68.1	37	80	173	N CALIFORNIA ST	0	7,315	40	0	94.9%	2.6%	2.5%	68.6%	11.1%	20.3%	1	Soft	50	0.5	6
6269	63.4	67.6	68.0	37	79	170	CAJON BLVD	0	4,039	55	0	95.6%	2.5%	1.9%	71.3%	10.5%	18.2%	1	Soft	50	0.5	6
6270	67.4	71.9	72.3	71	153	329	CAJON BLVD	0	9,261	55	0	94.2%	2.9%	2.9%	68.8%	11.0%	20.2%	1	Soft	50	0.5	6
6271	61.8	65.8	66.0	8	60	130	N CALIFORNIA ST	0	4,578	45	0	96.4%	1.6%	2.0%	71.3%	12.2%	16.4%	1	Soft	50	0.5	6
6272	57.0	58.1	59.0	9	20	43	N DUFFY ST	0	2,707	25	0	91.3%	3.4%	5.3%	62.7%	12.2%	2.6%	1	Soft	50	0.5	6
6273	70.7	77.7	78.0	171	368	793	ETIWANDA AVE	0	24,607	55	0	89.8%	4.7%	5.5%	66.1%	9.9%	24.0%	2	Soft	50	0.5	20
6274	72.3	74.9	75.2	111	239	514	E 4TH ST	0	15,437	50	0	88.5%	4.8%	6.7%	68.9%	10.2%	20.9%	2	Soft	50	0.5	20
6275	59.7	64.6	64.9	23	49	106	CYPRESS AVE	0	5,290	35	0	96.7%	1.8%	1.5%	66.2%	10.5%	23.2%	1	Soft	50	0.5	6
6276	65.5	69.3	69.7	48	103	222	VALLEY BLVD	0	8,853	45	0	94.0%	3.0%	3.1%	73.1%	11.2%	15.7%	2	Soft	50	0.5	20
6277	66.9	71.9	72.2	70	151	324	FONTANA AVE	0	13,667	45	0	95.4%	2.2%	2.4%	66.7%	9.1%	24.2%	1	Soft	50	0.5	6
6278	61.7	66.3	66.7	30	65	139	RANDALL AVE	0	3,996	40	0	91.5%	4.2%	4.3%	67.5%	11.5%	21.0%	1	Soft	50	0.5	6
6279	61.0	65.6	65.9	27	57	124	MERRILL AVE	0	3,676	45	0	95.6%	2.3%	2.1%	68.9%	10.5%	20.6%	1	Soft	50	0.5	6
6280	62.4	66.8	67.1	32	69	149	ARROW RTE	0	4,439	45	0	94.6%	2.3%	3.1%	71.5%	8.5%	20.0%	1	Soft	50	0.5	6
6281	68.8	73.7	74.0	92	198	427	CHERRY AVE	0	24,482	40	0	94.2%	2.8%	3.0%	66.3%	10.2%	23.0%	2	Soft	50	0.5	20
6282	73.6	78.7	78.9	196	422	909	FOOTHILL BLVD	0	38,668	55	0	97.3%	1.8%	2.8%	66.6%	11.0%	24.1%	3	Soft	50	0.5	32
6283	72.5	77.5	77.8	164	354	763	ETIWANDA AVE	0	25,827	55	0	91.6%	4.2%	4.2%	66.2%	9.8%	24.0%	1	Soft	50	0.5	6
6284	64.5	68.8	69.1	43	93	201	ARROW RTE	0	6,349	50	0	95.5%	2.4%	2.1%	72.5%	8.6%	18.9%	1	Soft	50	0.5	6
6285	54.5	57.1	57.9	8	17	36	ILEX ST	0	1,118	40	0	95.9%	2.5%	1.5%	73.2%	17.5%	9.3%	1	Soft	50	0.5	6
6286	72.6	77.7	78.1	172	371	799	FOOTHILL BLVD	0	37,400	50	0	95.2%	1.8%	3.0%	63.5%	11.0%	25.5%	3	Soft	50	0.5	32
6287	56.7	60.8	61.1	13	28	59	ILEX ST	0	2,054	40	0	97.1%	1.7%	1.2%	72.9%	9.7%	17.4%	1	Soft	50	0.5	6
6288	62.3	66.3	66.7	30	65	139	ARROW RTE	0	4,900	45	0	95.7%	2.3%	2.1%	73.2%	9.5%	17.3%	1	Soft	50	0.5	6
6289	73.7	78.7	79.0	200	431	928	FOOTHILL BLVD	0	40,303	55	0	95.3%	1.9%	2.8%	65.5%	10.8%	23.8%	3	Soft	50	0.5	32
6290	62.0	66.6	66.8	31	66	143	HIGHLAND AVE	0	6,282	45	0	99.1%	0.7%	0.3%	70.0%	8.7%	20.8%	2	Soft	50	0.5	20
6291	51.0	56.1	56.4	6	13	29	N WILSON ST	0	986	35	0	99.0%	0.7%	0.3%	65.9%	9.5%	24.6%	1	Soft	50	0.5	6
6292	55.0	60.5	61.2	9	20	43	EAST AVE	0	1,460	40	0	95.0%	1.8%	0.2%	67.4%	10.2%	21.8%	1	Soft	50	0.5	6
6293	56.1	60.5	60.7	12	26	56	ETIWANDA AVE	0	1,551	45	0	98.5%	1.1%	0.4%	71.8%	8.8%	19.4%	1	Soft	50	0.5	6
6294	63.4	68.8	69.1	43	93	201	HAVEN AVE	0	7,922	45	0	98.2%	1.1%	0.7%	62.8%	10.1%	27.1%	3	Soft	50	0.5	32
6295	56.8	61.2	61.6	14	30	64	AMETHYST AVE	0	3,632	35	0	98.8%	0.8%	0.4%	69.3%	11.0%	19.7%	1	Soft	50	0.5	6
6296	64.5	69.2	69.6	47	101	217	ARCHIBALD AVE	0	10,040	45	0	98.2%	1.0%	0.9%	66.3%	11.9%	21.7%	2	Soft	50	0.5	20
6297	60.7	65.3	65.7	26	56	120	HERMOSA AVE	0	4,224	45	0	98.0%	1.3%	0.7%	66.7%	11.9%	21.4%	2	Soft	50	0.5	20
6298	65.7	70.7	71.0	58	125	270	HAVEN AVE	0	14,027	45	0	98.6%	0.8%	0.5%	66.3%	10.1%	23.6%	3	Soft	50	0.5	32
6299	56.3	61.0	61.3	13	29	61	HELLMAN AVE	0	2,106	40	0	98.2%	1.1%	0.7%	66.6%	11.8%	21.7%	1	Soft	50	0.5	6
6300	63.3	68.2	68.6	40	86	186	CARLEIAN ST	0	7,471	45	0	97.8%	1.2%	0.9%	64.6%	11.8%	23.6%	1	Soft	50	0.5	6
6301	53.8	58.9	59.3	10	21	45	N MOUNTAIN AVE	0	1,183	40	0	98.1%	1.1%	0.7%	62.9%	12.3%	24.9%	1	Soft	50	0.5	6
6302	53.4	58.5	58.8	9	19	41	N ESCUD AVE	0	774	45	0	97.3%	1.9%	0.8%	66.6%	9.0%	24.4%	1	Soft	50	0.5	6
6303	55.8	60.6	60.9	12	27	58	N MOUNTAIN AVE	0	1,886	40	0	98.1%	1.2%	0.7%	66.3%	11.7%	22.0%	1	Soft	50	0.5	6
6304	55.7	60.7	60.9	12	27	58	N CAMPUS AVE	0	1,700	35	0	94.4%	3.4%	2.3%	67.0%	9.1%	23.9%	1	Soft	50	0.5	6
6305	49.9	54.7	55.0	5	11	23	N CAMPUS AVE	0	700	35	0	98.1%	1.4%	0.5%	67.8%	9.9%	22.2%	1	Soft	50	0.5	6
6306	50.8	55.5	55.9	6	12	27	E 23RD ST	0	839	35	0	98.3%	0.9%	0.7%	66.8%	11.6%	21.6%	1	Soft	50	0.5	6
6307	57.4	62.1	62.4	16	34	73	W 21ST ST	0	3,221	35	0	96.8%	2.0%	1.2%	68.3%	9.9%	21.8%	1	Soft	50	0.5	6
6308	56.9	61.7	62.0	15	31	67	N BENSON AVE	0	2,531	40	0	98.5%	1.1%	0.4%	68.9%	8.6%	22.5%	2	Soft	50	0.5	20
6309	53.8	58.9	59.3	10	21	45	N MOUNTAIN AVE	0	1,183	40	0	98.1%	1.1%	0.8%	62.9%	12.3%	24.8%	1	Soft	50	0.5	6
6310	67.0	71.9	72.1	69	150	322	N GROVE AVE	0	20,376	40	0	96.6%	1.8%	1.7%	67.8%	9.4%	22.8%	2	Soft	50	0.5	20
6311	54.0	58.6	58.9	9	20	43	E 5TH ST	0	1,966	35	0	99.1%	0.6%	0.3%	68.1%	11.0%	20.9%	1	Soft	50	0.5	6
6312	67.0	71.9	72.1	69	150	322	N GROVE AVE	0	20,376	40	0	96.6%	1.8%	1.7%	67.8%	9.4%	22.8%	2	Soft	50	0.5	20
6313	55.5	60																				

6373	62.5	66.7	67.0	32	68	147	E PHILADELPHIA ST	0	3,016	45	0	87.7%	5.8%	6.5%	71.3%	10.4%	18.3%	3	Soft	50	0.5	32
6374	51.0	56.0	56.3	6	13	28	N EUCLID AVE	0	815	35	0	97.4%	1.9%	0.7%	66.4%	9.3%	24.3%	1	Soft	50	0.5	6
6375	62.7	67.5	67.9	36	78	167	N OF THE WORLD HIGHW	0	5,729	45	0	96.9%	1.2%	1.9%	65.7%	11.3%	23.0%	1	Soft	50	0.5	6
6376	59.6	64.1	64.5	21	46	99	DALEY CANYON RD	0	2,911	40	0	95.2%	1.1%	3.7%	68.3%	11.7%	20.1%	1	Soft	50	0.5	6
6377	71.5	76.5	76.8	141	304	655	HAPPY TRAILS HIGHWAY	0	29,795	50	0	95.4%	1.6%	3.0%	66.3%	9.7%	24.0%	2	Soft	50	0.5	20
6378	70.2	75.2	75.6	118	254	548	HAPPY TRAILS HIGHWAY	0	23,413	50	0	95.2%	1.6%	3.1%	65.8%	12.3%	21.8%	2	Soft	50	0.5	20
6379	67.0	71.4	71.7	65	140	301	HERMOSA AVE	0	11,653	45	0	93.4%	2.6%	4.0%	70.6%	10.2%	19.2%	1	Soft	50	0.5	6
6380	58.9	63.9	64.3	21	45	97	0	0	4,311	30	0	95.1%	1.5%	3.4%	63.8%	12.2%	24.0%	1	Soft	50	0.5	6
6381	48.3	53.4	53.7	4	9	19	0	0	273	30	0	92.2%	2.4%	5.4%	66.5%	8.5%	25.0%	2	Soft	50	0.5	20
6382	82.2	87.3	87.6	743	1601	3449	FOOTHILL FWY	0	136,574	65	0	87.7%	4.3%	8.1%	64.7%	10.5%	24.8%	3	Soft	50	0.5	32
6383	82.1	87.1	87.4	728	1567	3377	FOOTHILL FWY	0	127,772	65	0	86.6%	4.6%	8.8%	64.5%	10.9%	24.5%	3	Soft	50	0.5	32
6384	59.5	61.9	62.6	16	34	74	MOUNTAIN AVE	0	1,325	50	0	89.8%	3.4%	6.8%	78.5%	13.0%	8.5%	1	Soft	50	0.5	6
6385	83.6	88.9	89.2	946	2037	4389	FOOTHILL FWY	0	145,568	65	0	77.4%	10.1%	12.5%	63.8%	9.9%	26.2%	3	Soft	50	0.5	32
6386	83.6	88.7	89.0	922	1986	4280	FOOTHILL FWY	0	142,346	65	0	77.4%	9.0%	13.6%	64.5%	11.2%	24.3%	3	Soft	50	0.5	32
6387	58.0	63.1	63.4	18	39	84	0	0	5,809	30	0	98.1%	0.9%	1.0%	63.3%	11.8%	24.9%	1	Soft	50	0.5	6
6388	57.8	63.0	63.3	18	39	83	0	0	5,601	30	0	98.0%	1.1%	0.9%	63.0%	11.1%	25.9%	2	Soft	50	0.5	6
6389	83.9	89.2	89.5	995	2144	4620	FOOTHILL FWY	0	161,622	65	0	78.7%	9.4%	11.9%	63.7%	10.1%	26.3%	3	Soft	50	0.5	32
6390	83.9	88.9	89.3	963	2075	4471	FOOTHILL FWY	0	159,206	65	0	79.1%	8.2%	12.7%	64.5%	11.4%	24.1%	3	Soft	50	0.5	32
6391	83.9	88.8	89.1	937	2019	4350	FOOTHILL FWY	0	148,046	65	0	77.8%	8.7%	13.5%	65.1%	11.6%	23.2%	4	Soft	50	0.5	44
6392	58.4	63.9	64.2	20	44	95	0	0	6,273	30	0	97.7%	1.4%	1.0%	61.3%	9.9%	28.9%	1	Soft	50	0.5	6
6393	83.8	89.0	89.3	968	2085	4491	FOOTHILL FWY	0	148,600	65	0	76.9%	10.2%	12.9%	63.9%	10.1%	26.0%	3	Soft	50	0.5	32
6394	58.1	64.4	64.6	22	47	102	0	0	5,580	30	0	97.3%	1.6%	1.1%	55.2%	8.7%	36.1%	2	Soft	50	0.5	20
6395	83.9	89.1	89.4	982	2116	4558	FOOTHILL FWY	0	160,208	65	0	78.8%	9.3%	11.9%	64.1%	10.1%	25.8%	3	Soft	50	0.5	32
6396	84.0	88.8	89.2	953	2052	4421	FOOTHILL FWY	0	161,266	65	0	79.6%	8.0%	12.4%	65.5%	11.8%	22.7%	4	Soft	50	0.5	44
6397	59.4	64.2	64.5	21	46	99	0	0	7,609	30	0	97.5%	1.4%	1.2%	68.8%	9.5%	21.9%	1	Soft	50	0.5	6
6398	83.7	89.0	89.2	958	2065	4448	FOOTHILL FWY	0	144,806	65	0	76.7%	10.2%	13.1%	63.6%	10.2%	26.3%	3	Soft	50	0.5	32
6399	58.9	62.9	63.4	18	39	84	0	0	6,571	30	0	97.6%	1.1%	1.3%	69.5%	13.6%	17.0%	2	Soft	50	0.5	20
6400	58.2	63.2	63.5	18	40	85	0	0	5,804	30	0	97.8%	1.0%	1.2%	66.1%	10.0%	23.9%	2	Soft	50	0.5	20
6401	83.9	89.2	89.5	994	2142	4616	FOOTHILL FWY	0	162,962	65	0	79.0%	9.3%	11.7%	63.6%	10.2%	26.2%	3	Soft	50	0.5	32
6402	83.9	89.0	89.3	968	2085	4491	FOOTHILL FWY	0	159,116	65	0	79.1%	8.2%	12.6%	64.3%	11.2%	24.5%	3	Soft	50	0.5	32
6403	83.8	88.8	89.1	941	2027	4368	FOOTHILL FWY	0	149,112	65	0	78.0%	8.7%	13.4%	64.6%	11.2%	24.2%	3	Soft	50	0.5	32
6404	60.9	65.9	66.2	28	60	130	0	0	8,504	30	0	96.4%	1.4%	2.1%	63.7%	12.4%	23.8%	1	Soft	50	0.5	6
6405	60.9	66.2	66.5	29	63	135	0	0	8,775	30	0	96.7%	1.3%	2.0%	63.4%	9.9%	26.7%	2	Soft	50	0.5	20
6406	83.8	89.1	89.4	976	2103	4531	FOOTHILL FWY	0	153,212	65	0	77.7%	9.9%	12.4%	63.7%	10.1%	26.2%	3	Soft	50	0.5	32
6407	83.9	89.2	89.4	989	2131	4590	FOOTHILL FWY	0	156,792	65	0	78.1%	9.7%	12.3%	63.5%	10.1%	26.4%	3	Soft	50	0.5	32
6408	83.9	88.9	89.2	956	2061	4439	FOOTHILL FWY	0	153,412	65	0	77.2%	8.6%	13.3%	64.3%	11.3%	24.4%	3	Soft	50	0.5	32
6409	57.0	62.2	62.5	16	34	74	0	0	4,874	30	0	98.2%	0.9%	0.8%	62.7%	11.7%	25.6%	1	Soft	50	0.5	6
6410	57.2	62.9	63.1	17	38	81	0	0	5,002	30	0	98.1%	1.0%	0.9%	59.1%	11.1%	29.8%	2	Soft	50	0.5	20
6411	84.0	89.2	89.5	997	2147	4626	FOOTHILL FWY	0	162,570	65	0	79.5%	9.1%	11.4%	63.6%	10.1%	26.3%	4	Soft	50	0.5	44
6412	83.9	89.0	89.3	963	2075	4471	FOOTHILL FWY	0	158,248	65	0	79.2%	8.2%	12.6%	64.3%	11.1%	24.6%	3	Soft	50	0.5	32
6413	60.9	65.7	66.0	27	59	126	0	0	7,132	30	0	95.3%	1.8%	3.0%	67.0%	10.5%	22.5%	2	Soft	50	0.5	20
6414	60.8	65.9	66.2	28	60	130	0	0	8,635	30	0	95.0%	1.9%	3.1%	63.5%	11.4%	25.1%	1	Soft	50	0.5	6
6415	83.7	89.0	89.3	965	2079	4480	FOOTHILL FWY	0	149,306	65	0	77.6%	10.0%	12.4%	63.4%	10.1%	26.5%	3	Soft	50	0.5	32
6416	83.7	88.8	89.1	934	2013	4337	FOOTHILL FWY	0	145,362	65	0	77.6%	8.8%	13.6%	64.4%	11.1%	24.4%	3	Soft	50	0.5	32
6417	58.3	63.5	63.8	19	42	89	0	0	6,443	30	0	98.3%	0.9%	0.9%	63.3%	10.7%	26.0%	2	Soft	50	0.5	20
6418	58.2	63.1	63.4	18	39	85	0	0	6,081	30	0	98.0%	0.8%	0.7%	63.8%	10.4%	23.8%	1	Soft	50	0.5	6
6419	62.0	67.3	67.6	34	74	160	0	0	7,951	30	0	94.2%	2.0%	3.8%	62.7%	10.8%	26.5%	1	Soft	50	0.5	6
6420	62.0	67.3	67.6	34	74	160	0	0	8,634	30	0	95.0%	1.7%	3.3%	62.0%	11.6%	26.4%	2	Soft	50	0.5	20
6421	83.5	88.6	88.9	909	1959	4220	FOOTHILL FWY	0	141,296	65	0	79.9%	8.8%	11.3%	64.5%	11.3%	24.3%	6	Soft	50	0.5	68
6422	81.7	86.9	87.2	703	1515	3265	FOOTHILL FWY	0	113,194	65	0	85.4%	4.8%	9.7%	64.0%	10.3%	25.7%	3	Soft	50	0.5	32
6423	71.5	77.0	77.2	152	327	705	0	0	19,394	30	0	60.1%	23.6%	16.4%	62.9%	9.0%	28.1%	2	Soft	50	0.5	20
6424	73.4	78.1	78.4	181	391	842	0	0	16,258	40	0	53.0%	23.3%	23.7%	68.3%	9.9%	21.8%	3	Soft	50	0.5	32
6425	62.4	67.5	67.8	36	77	166	0	0	9,169	30	0	94.6%	1.8%	3.6%	63.2%	12.3%	24.6%	1	Soft	50	0.5	6
6426	83.4	88.5	88.8	891	1920	4137	FOOTHILL FWY	0	133,704	65	0	77.0%	9.2%	13.8%	64.6%	10.8%	24.6%	3	Soft	50	0.5	32
6427	62.0	67.1	67.4	33	72	155	0	0	9,952	30	0	96.0%	1.4%	2.7%	65.6%	10.3%	24.2%	2	Soft	50	0.5	20
6428	83.5	88.7	89.0	922	1987	4280	FOOTHILL FWY	0	140,006	65	0	77.2%	10.3%	14.4%	63.8%	10.0%	26.2%	3	Soft	50	0.5	32
6429	83.6	88.9	89.2	946	2039	4392	FOOTHILL FWY	0	148,264	65	0	78.1%	9.9%	12.0%	63.7%	10.1%	26.2%	3	Soft	50	0.5	32
6430	83.6	88.7	89.0	920	1981	4269	FOOTHILL FWY	0	143,552	65	0	77.9%	8.8%	13.3%	64.5%	11.1%	24.4%	3	Soft	50	0.5	32
6431	57.7	63.2	63.5	18	40	85	0	0	4,319	35	0	98.8%	0.7%	0.5%	61.2%	10.3%	28.5%	2	Soft	50	0.5	20
6432	56.5	61.6	61.9	14	31	67	0	0	4,485	30	0	98.4%	0.7%	0.8%	64.9%	10.7%	24.3%	1	Soft	50	0.5	6
6433	59.9	65.0	65.3	24	53	113	0	0	4,461	30	0	93.3%	2.3%	4.4%	64.9%	10.1%	25.0%	2	Soft	50	0.5	20
6434	61.6	66.6	66.9	31	67	145	0	0	4,946	35	0	92.8%	2.6%	4.7%	63.8%	12.2%	24.0%	1	Soft	50	0.5	6
6435	83.9	88.9	89.2	956	2061	4439	FOOTHILL FWY	0	153,444	65	0	78.9%	8.4%	12.7%	64.5%	11.1%	24.4%	4	Soft	50	0.5	44
6436	83.8	89.0	89.3	967	2083	4488	FOOTHILL FWY	0	157,186	65	0	79.0%	9.4%	11.6%	63.8%	10.1%	26.1%	3	Soft	50	0.5	32
6437	83.8	89.0	89.3	965	2079	4480	FOOTHILL FWY	0	159,510	65	0	79.5%	9.2%	11.2%	64.0%	10.0%	25.9%	3	Soft	50	0.5	32
6438	83.7	88.8	89.1	959	2022</																	

6499	82.6	88.3	88.6	866	1866	4021	MOJAVE FWY	0	79,420	70	0	58.2%	28.1%	13.7%	58.8%	10.6%	30.6%	3	Soft	50	0.5	32
6500	62.0	66.6	66.9	31	67	144	0	0	3,931	35	0	89.4%	2.5%	8.1%	69.6%	9.8%	20.6%	1	Soft	50	0.5	6
6501	56.2	60.2	60.5	12	25	54	0	0	1,526	35	0	88.4%	9.5%	2.1%	75.6%	7.2%	17.2%	1	Soft	50	0.5	6
6502	51.5	56.4	56.7	6	14	30	0	0	1,011	35	0	98.1%	1.4%	0.4%	66.9%	9.2%	23.9%	1	Soft	50	0.5	6
6503	61.4	66.2	66.6	29	63	136	0	0	3,801	35	0	90.9%	2.2%	6.8%	67.7%	9.6%	22.7%	1	Soft	50	0.5	6
6504	79.9	85.9	86.1	590	1271	2237	MOJAVE FWY	0	79,420	70	0	69.2%	21.8%	9.9%	58.3%	32.5%	32.5%	3	Soft	50	0.5	32
6505	57.6	63.0	63.3	18	39	83	0	0	2,786	35	0	95.5%	2.4%	2.1%	61.1%	11.1%	27.8%	1	Soft	50	0.5	6
6506	50.1	54.0	54.4	5	10	21	0	0	754	30	0	94.0%	5.1%	0.8%	73.3%	10.1%	16.6%	1	Soft	50	0.5	6
6507	60.8	65.7	66.0	27	59	126	OLD HIGHWAY 58	0	2,966	50	0	96.5%	2.2%	1.3%	66.2%	9.9%	23.9%	1	Soft	50	0.5	6
6508	50.1	54.0	54.4	5	10	21	0	0	754	30	0	94.0%	5.1%	0.8%	73.3%	10.1%	16.6%	1	Soft	50	0.5	6
6509	70.5	75.2	75.5	116	249	537	N MILLIKEN AVE	0	22,731	45	0	91.8%	3.6%	4.6%	69.2%	9.5%	21.3%	5	Soft	50	0.5	56
6510	59.1	63.0	63.3	18	39	83	INLAND EMPIRE BLVD	0	1,910	45	0	91.7%	5.5%	2.8%	74.6%	9.2%	16.2%	3	Soft	50	0.5	32
6511	70.9	76.0	76.3	132	284	612	DAY CREEK BLVD	0	28,631	50	0	96.6%	1.7%	1.7%	63.4%	11.6%	25.0%	4	Soft	50	0.5	44
6512	67.9	72.2	72.6	74	160	345	S RANCHO AVE	0	17,028	45	0	95.3%	2.3%	2.4%	69.5%	11.7%	18.9%	2	Soft	50	0.5	20
6513	66.1	70.1	70.5	54	117	252	S LA CADENA DR	0	9,684	45	0	93.6%	2.7%	3.7%	71.7%	11.2%	16.9%	2	Soft	50	0.5	20
6514	65.1	70.2	70.5	54	116	249	0	0	18,197	30	0	95.1%	1.8%	3.1%	64.4%	10.9%	24.7%	2	Soft	50	0.5	20
6515	71.0	76.3	76.5	136	292	630	N HAVEN AVE	0	26,923	40	0	89.2%	4.3%	6.4%	64.7%	9.3%	26.0%	4	Soft	50	0.5	44
6516	82.9	88.7	88.9	916	1974	4253	MOJAVE FWY	0	82,486	70	0	56.7%	28.7%	14.7%	58.5%	11.0%	30.5%	4	Soft	50	0.5	44
6517	82.1	87.7	87.9	782	1684	3628	MOJAVE FWY	0	76,100	70	0	63.2%	24.6%	12.3%	61.8%	8.8%	29.4%	3	Soft	50	0.5	32
6518	64.7	70.3	70.5	54	117	251	LENWOOD RD	0	5,053	55	0	95.3%	2.0%	2.7%	60.5%	10.4%	29.1%	2	Soft	50	0.5	20
6519	46.8	51.0	51.3	3	6	13	E MAIN ST	0	150	45	0	95.4%	3.7%	0.9%	72.3%	9.2%	18.5%	1	Soft	50	0.5	6
6520	44.9	50.0	50.2	2	5	11	0	0	61	30	0	75.9%	12.4%	11.7%	67.7%	7.8%	24.5%	1	Soft	50	0.5	6
6521	70.5	75.4	75.7	120	259	559	SIERRA AVE	0	19,223	55	0	95.1%	2.4%	2.5%	65.9%	10.7%	23.4%	3	Soft	50	0.5	32
6522	57.8	62.6	62.8	17	36	77	HIGHLAND AVE	0	2,196	45	0	98.1%	1.2%	0.7%	69.9%	7.7%	22.3%	2	Soft	50	0.5	20
6523	58.6	63.4	63.6	19	40	87	W RENAISSANCE PKWY	0	4,636	45	0	98.1%	1.3%	0.6%	69.3%	8.5%	22.3%	2	Soft	50	0.5	20
6524	65.5	70.5	70.8	56	121	262	ALDER AVE	0	11,298	45	0	97.3%	1.2%	1.5%	65.5%	10.2%	24.3%	2	Soft	50	0.5	20
6525	59.6	64.6	64.8	23	49	105	N LOCUST AVE	0	2,334	40	0	91.4%	3.6%	4.9%	67.5%	8.6%	23.9%	1	Soft	50	0.5	6
6526	57.1	62.2	62.5	16	34	73	W RENAISSANCE PKWY	0	2,143	40	0	97.0%	1.4%	1.6%	67.7%	7.4%	25.0%	2	Soft	50	0.5	20
6527	55.7	61.2	61.4	13	29	62	N LOCUST AVE	0	1,236	40	0	94.4%	2.8%	2.8%	65.0%	6.9%	28.2%	2	Soft	50	0.5	20
6528	64.2	69.0	69.2	45	96	207	ALDER AVE	0	5,854	45	0	92.8%	2.9%	4.3%	68.3%	9.4%	22.4%	2	Soft	50	0.5	20
6529	64.0	69.0	69.2	44	96	206	CITRUS AVE	0	7,696	45	0	96.8%	1.4%	1.8%	67.0%	9.0%	24.0%	2	Soft	50	0.5	20
6530	84.9	90.2	90.5	1164	2507	5401	SAN BERNARDINO FWY	110	178,924	65	0	76.8%	7.6%	15.7%	62.2%	11.5%	26.3%	4	Soft	50	0.5	44
6531	85.5	90.7	91.0	1252	2697	5810	SAN BERNARDINO FWY	110	208,640	65	0	78.6%	7.1%	14.3%	62.7%	11.7%	25.6%	5	Soft	50	0.5	56
6532	65.5	71.1	71.3	61	132	285	0	0	3,901	30	0	69.2%	3.4%	27.4%	60.5%	10.5%	29.1%	2	Soft	50	0.5	20
6533	55.4	60.3	60.7	12	25	55	0	0	4,659	30	0	93.5%	2.4%	4.4%	65.3%	11.6%	23.1%	1	Soft	50	0.5	6
6534	94.9	90.7	90.5	1157	2493	5370	SAN BERNARDINO FWY	110	205,780	65	0	82.9%	5.2%	11.9%	63.9%	10.9%	26.2%	5	Soft	50	0.5	56
6535	59.9	63.7	64.0	20	43	92	0	0	2,447	30	0	91.2%	3.7%	5.1%	57.4%	11.6%	30.9%	3	Soft	50	0.5	32
6536	69.2	73.2	73.6	87	187	403	N ARCHIBALD AVE	0	20,088	45	0	93.6%	3.4%	3.0%	72.9%	10.0%	17.1%	4	Soft	50	0.5	44
6537	56.6	61.2	61.6	14	30	64	0	0	1,883	30	0	92.2%	2.7%	5.1%	67.3%	11.4%	21.3%	2	Soft	50	0.5	20
6538	55.3	61.5	61.7	14	30	65	0	0	2,126	30	0	95.7%	1.8%	2.5%	54.0%	10.3%	35.7%	2	Soft	50	0.5	20
6539	65.2	70.1	70.5	54	117	251	0	0	4,842	30	0	76.3%	3.8%	19.9%	62.8%	14.4%	22.9%	2	Soft	50	0.5	20
6540	57.1	62.3	62.6	16	35	75	0	0	2,116	30	0	91.7%	3.5%	4.9%	62.9%	11.0%	26.1%	2	Soft	50	0.5	20
6541	70.4	75.4	75.7	120	259	557	N ETIWANDA AVE	0	20,120	45	0	88.9%	5.0%	6.0%	66.0%	10.0%	23.9%	2	Soft	50	0.5	20
6542	63.2	67.9	68.2	38	82	176	VALLEY BLVD	0	3,762	50	0	91.6%	4.4%	4.0%	70.3%	8.0%	21.7%	2	Soft	50	0.5	20
6543	66.0	70.9	71.2	61	131	276	0	0	5,965	30	0	78.4%	5.9%	15.8%	64.7%	12.2%	23.1%	1	Soft	50	0.5	20
6544	83.5	88.7	89.1	915	1971	4246	SAN BERNARDINO FWY	110	164,642	65	0	85.4%	4.1%	10.5%	64.8%	10.2%	25.0%	4	Soft	50	0.5	44
6545	71.6	76.3	76.6	139	299	644	N ETIWANDA AVE	0	21,914	45	0	85.9%	6.0%	8.1%	67.9%	10.0%	22.2%	3	Soft	50	0.5	32
6546	61.3	66.0	66.4	29	62	133	0	0	4,055	30	0	87.7%	4.5%	7.9%	66.3%	12.1%	21.5%	1	Soft	50	0.5	6
6547	61.8	66.8	67.1	32	69	149	0	0	7,872	30	0	94.6%	1.7%	3.7%	64.2%	12.1%	23.7%	1	Soft	50	0.5	6
6548	59.7	64.9	65.2	24	51	111	0	0	7,594	30	0	97.4%	1.2%	1.4%	62.8%	11.8%	25.4%	2	Soft	50	0.5	6
6549	60.8	65.8	66.1	27	59	127	0	0	8,852	30	0	96.9%	1.4%	1.7%	64.2%	11.9%	23.9%	3	Soft	50	0.5	32
6550	68.9	73.6	74.0	92	199	429	SIERRA AVE	0	38,982	35	0	96.1%	1.8%	2.0%	66.4%	11.6%	21.9%	3	Soft	50	0.5	32
6551	62.9	67.9	68.2	38	82	177	0	0	10,566	30	0	94.9%	1.7%	3.4%	63.1%	13.3%	23.6%	2	Soft	50	0.5	20
6552	58.1	58.1	59.3	10	21	45	0	0	2,161	30	0	89.3%	4.0%	6.7%	66.3%	13.7%	0.1%	2	Soft	50	0.5	20
6553	53.2	58.5	58.8	9	19	42	0	0	1,532	30	0	96.7%	1.5%	1.8%	63.8%	11.4%	26.3%	2	Soft	50	0.5	20
6554	59.8	64.7	65.1	24	50	109	0	0	3,978	30	0	97.0%	1.3%	1.6%	64.5%	11.8%	23.2%	2	Soft	50	0.5	20
6555	63.4	68.5	68.8	42	90	193	0	0	6,580	30	0	89.0%	3.0%	7.9%	64.4%	10.4%	25.8%	2	Soft	50	0.5	20
6556	64.8	70.8	71.0	59	126	273	0	0	8,179	30	0	87.0%	4.1%	8.9%	54.0%	12.9%	33.1%	2	Soft	50	0.5	20
6557	60.5	66.1	66.4	29	62	133	0	0	5,480	30	0	93.6%	2.5%	3.9%	59.3%	11.7%	29.0%	1	Soft	50	0.5	6
6558	64.7	70.5	70.8	57	123	264	0	0	7,646	30	0	85.9%	4.7%	9.5%	54.7%	13.9%	31.4%	1	Soft	50	0.5	6
6559	46.8	53.8	54.0	4	9	20	0	0	171	30	0	89.9%	4.0%	6.1%	42.8%	12.7%	44.5%	1	Soft	50	0.5	6
6560	65.1	69.5	69.9	49	106	227	AUTOPLAZA DR	0	9,802	40	0	93.9%	2.4%	3.7%	69.6%	11.0%	19.5%	2	Soft	50	0.5	20
6561	82.5	87.9	88.2	812	1750	3770	RIVERSIDE FWY	215 FWY	157,106	65	0	90.1%	4.2%	5.7%	61.6%	11.1%	27.3%	5	Soft	50	0.5	56
6562	59.0	64.2	64.6	22	47	101	0	0	3,442	30	0	92.6%	2.5%	4.9%	61.0%	13.8%	25.1%	1	Soft	50	0.5	6
6563	65.1	69.5	69.8	49	105	225	W HIGHLAND AVE	0	19,405	35	0	97.5%	1.3%	1.3%	70.3%	10.4%	19.2%	2	Soft	50	0.5	20
6564	63.2	67.9	68.1	37	81	174	LENWOOD RD	0	4,628	50	0	96.1%	1.3%	2.5%	67.0%	7.0%	22.1%	2	Soft	50	0.5	20
6565	64.1</																					

6625	83.8	88.7	89.0	926	1995	4298	FOOTHILL FWY	0	146,444	65	0	77.7%	8.7%	13.6%	65.5%	11.7%	22.8%	4	Soft	50	0.5	44
6626	85.1	90.2	90.5	1160	2499	5383	POMONA FWY	60 FWY	176,178	65	0	75.7%	6.8%	17.5%	63.9%	11.3%	24.8%	4	Soft	50	0.5	44
6627	73.0	77.9	78.2	176	378	815	0	0	23,385	40	0	76.9%	7.1%	16.0%	65.9%	11.0%	23.1%	2	Soft	50	0.5	20
6628	79.9	85.0	85.4	529	1140	2456	CHINO VALLEY FWY	0	64,086	65	0	80.0%	7.4%	12.7%	62.9%	11.6%	25.5%	2	Soft	50	0.5	20
6629	58.1	62.7	63.0	17	37	79	0	0	3,557	30	0	94.6%	2.4%	3.0%	68.4%	10.6%	21.1%	2	Soft	50	0.5	20
6630	65.3	69.9	70.2	52	112	241	CHINO HILLS PKY	0	18,610	50	0	97.4%	1.4%	1.3%	67.9%	10.7%	21.4%	2	Soft	50	0.5	20
6631	64.9	70.1	70.4	53	114	246	CHINO AVE	0	8,157	45	0	95.0%	2.1%	3.0%	63.9%	10.9%	25.2%	2	Soft	50	0.5	20
6632	63.1	68.0	68.2	38	82	177	STATE HIGHWAY 62	0	1,288	65	0	73.5%	15.3%	11.2%	69.7%	6.9%	23.5%	1	Soft	50	0.5	6
6633	57.3	63.3	63.4	18	39	84	STATE HIGHWAY 62	0	634	65	0	95.1%	2.5%	2.3%	64.1%	2.3%	33.6%	1	Soft	50	0.5	6
6634	58.9	63.1	63.3	18	39	83	UTAH TRL	0	475	50	0	51.9%	27.8%	20.3%	76.7%	5.0%	18.3%	1	Soft	50	0.5	6
6635	45.2	50.1	50.4	2	5	11	LOOP RD	0	64	45	0	91.4%	2.2%	6.4%	65.0%	12.4%	22.6%	1	Soft	50	0.5	6
6636	75.0	80.0	80.3	242	522	1124	STATE HIGHWAY 62	0	28,130	65	0	90.1%	2.8%	7.1%	65.6%	10.2%	24.2%	2	Soft	50	0.5	20
6637	82.1	87.4	87.7	759	1635	3523	REDLANDS FWY	110	89,964	65	0	72.4%	11.5%	16.2%	63.1%	10.3%	26.6%	3	Soft	50	0.5	32
6638	81.4	86.8	87.0	683	1472	3171	REDLANDS FWY	110	84,486	65	0	76.6%	9.4%	13.9%	64.7%	8.1%	27.3%	3	Soft	50	0.5	32
6639	81.4	86.8	87.0	683	1472	3171	REDLANDS FWY	110	84,486	65	0	76.6%	9.4%	13.9%	64.7%	8.1%	27.3%	3	Soft	50	0.5	32
6640	69.3	73.9	74.3	96	208	447	AN TIMOTEO CANYON RI	0	16,556	55	0	96.3%	2.2%	1.5%	68.1%	11.2%	20.8%	1	Soft	50	0.5	6
6641	58.8	64.4	64.5	21	46	99	RECHE CANYON RD	0	3,037	40	0	96.1%	2.3%	1.6%	66.9%	4.2%	28.9%	1	Soft	50	0.5	6
6642	63.4	67.7	68.0	37	79	171	MOUNT VERNON AVE	0	9,518	40	0	97.1%	1.7%	1.2%	71.3%	9.6%	19.0%	2	Soft	50	0.5	20
6643	82.3	87.6	87.9	781	1683	3626	RIVERSIDE FWY	215 FWY	157,698	65	0	90.0%	4.1%	5.8%	62.6%	11.2%	26.3%	3	Soft	50	0.5	32
6644	81.7	87.0	87.3	712	1533	3303	RIVERSIDE FWY	215 FWY	144,154	65	0	91.2%	3.8%	5.0%	62.8%	10.7%	26.5%	3	Soft	50	0.5	32
6645	82.3	87.6	87.9	781	1683	3626	RIVERSIDE FWY	215 FWY	157,698	65	0	90.0%	4.1%	5.8%	62.6%	11.2%	26.3%	3	Soft	50	0.5	32
6646	66.4	70.5	70.8	57	122	263	S IOWA AVE	0	12,186	45	0	95.1%	2.6%	2.3%	72.8%	10.1%	17.1%	1	Soft	50	0.5	6
6647	56.7	61.5	61.7	14	30	65	W LA CADENA DR	0	1,227	50	0	97.4%	1.7%	1.0%	70.9%	6.4%	22.8%	1	Soft	50	0.5	6
6648	68.3	73.1	73.3	84	180	388	CEDAR AVE	0	13,801	50	0	93.9%	3.4%	2.6%	68.1%	9.4%	22.5%	2	Soft	50	0.5	20
6649	69.6	74.5	74.8	104	225	464	ARMSTRONG RD	0	10,579	55	0	87.6%	4.7%	7.7%	66.9%	9.9%	23.2%	1	Soft	50	0.5	6
6650	69.6	74.5	75.1	104	225	464	ARMSTRONG RD	0	11,215	55	0	87.8%	4.5%	7.7%	66.2%	10.0%	23.5%	1	Soft	50	0.5	6
6651	71.5	76.2	76.5	136	293	631	SIERRA AVE	0	29,334	50	0	94.4%	2.9%	2.6%	66.9%	11.3%	21.8%	2	Soft	50	0.5	20
6652	83.5	88.7	89.0	928	1999	4306	ONTARIO FWY	0	174,694	65	0	85.9%	5.7%	8.4%	63.2%	10.9%	25.8%	4	Soft	50	0.5	44
6653	82.9	88.2	88.5	855	1842	3969	ONTARIO FWY	0	158,014	65	0	87.4%	4.9%	7.7%	63.0%	10.0%	27.0%	4	Soft	50	0.5	44
6654	83.5	88.7	89.0	928	1999	4306	ONTARIO FWY	0	174,694	65	0	85.9%	5.7%	8.4%	63.2%	10.9%	25.8%	4	Soft	50	0.5	44
6655	78.3	83.5	83.8	416	897	1932	CORONA EXPY	0	56,064	55	0	79.1%	7.5%	13.4%	63.7%	9.9%	26.4%	2	Soft	50	0.5	20
6656	72.4	77.8	78.0	170	365	787	CORONA EXPY	0	14,705	65	0	88.5%	4.1%	7.4%	65.9%	6.6%	27.6%	3	Soft	50	0.5	32
6657	43.8	48.0	48.4	2	4	8	W 41ST ST	0	447	25	0	98.0%	2.0%	0.0%	70.0%	12.3%	17.7%	1	Soft	50	0.5	6
6658	40.2	46.2	46.3	1	3	6	CAJON BLVD	0	20	45	0	91.2%	2.3%	6.5%	66.7%	0.1%	33.2%	1	Soft	50	0.5	6
6659	48.4	54.4	54.4	5	10	21	CAJON BLVD	0	136	45	0	91.7%	2.1%	6.2%	66.7%	0.7%	32.5%	1	Soft	50	0.5	6
6660	60.1	64.9	65.1	24	51	110	KOSHUA RD	0	3,081	45	0	95.7%	2.0%	1.8%	69.2%	8.3%	22.5%	1	Soft	50	0.5	6
6661	71.2	75.7	76.1	128	276	595	AIR EXPRESSWAY BLVD	0	15,951	60	0	90.8%	5.6%	3.6%	67.0%	12.3%	20.7%	2	Soft	50	0.5	20
6662	55.0	60.5	60.6	12	26	55	GEORGE BLVD	0	586	50	0	93.4%	2.3%	4.4%	66.4%	5.4%	28.2%	1	Soft	50	0.5	6
6663	56.9	61.9	62.1	15	32	70	PHANTOM ST	0	562	50	0	84.8%	4.6%	10.6%	67.4%	8.1%	24.5%	2	Soft	50	0.5	20
6664	51.8	58.7	58.9	9	20	42	NEVADA AVE	0	166	50	0	84.3%	3.2%	12.4%	47.0%	9.5%	43.5%	1	Soft	50	0.5	6
6665	57.0	61.9	62.2	15	32	70	CAUGHUN RD	0	865	50	0	91.4%	3.9%	4.8%	68.3%	8.4%	23.3%	1	Soft	50	0.5	6
6666	52.7	56.5	56.9	7	14	31	YUCCA AVE	0	2,114	25	0	96.8%	1.8%	1.4%	73.2%	11.5%	15.4%	1	Soft	50	0.5	6
6667	48.9	53.6	53.9	4	9	20	PALMA VISTA RD	0	170	55	0	97.4%	2.3%	0.3%	66.9%	12.0%	21.1%	1	Soft	50	0.5	6
6668	53.6	58.5	58.8	9	19	42	BEDFORD DR	0	422	55	0	95.9%	2.1%	2.0%	65.3%	11.6%	23.1%	1	Soft	50	0.5	6
6669	43.9	48.9	49.1	1	3	3	DRIFTWOOD DR	0	18	40	0	97.7%	2.1%	0.2%	66.1%	0.8%	33.1%	1	Soft	50	0.5	6
6670	43.9	49.7	49.7	2	1	10	TANOE LN	0	127	40	0	97.7%	1.7%	0.3%	68.0%	0.9%	31.0%	1	Soft	50	0.5	6
6671	#NUM1	#NUM1	#NUM1	#NUM1	#NUM1	#NUM1	TACONY RD	0	0	35	0	96.7%	3.3%	0.0%	66.7%	0.0%	33.3%	1	Soft	50	0.5	6
6672	32.7	34.1	34.8	0	0	1	PINON DR	0	9	35	0	90.0%	9.8%	0.2%	84.2%	11.8%	4.0%	1	Soft	50	0.5	6
6673	42.1	46.4	46.8	1	3	7	SAMARKAND DR	0	63	45	0	98.1%	1.8%	0.1%	69.3%	11.9%	18.8%	1	Soft	50	0.5	6
6674	58.6	63.8	63.9	20	43	92	S LELAND NORTON WY	0	627	45	0	68.4%	13.7%	17.9%	68.2%	6.6%	25.3%	2	Soft	50	0.5	20
6675	61.6	64.2	64.9	23	49	106	GTH ST	0	2,395	45	0	86.1%	7.1%	6.8%	77.5%	13.3%	9.1%	2	Soft	50	0.5	20
6676	55.9	60.2	60.5	12	25	54	HYSSOP DR	0	1,431	35	0	92.3%	4.0%	3.8%	71.7%	10.0%	18.3%	1	Soft	50	0.5	6
6677	72.5	76.7	77.1	149	321	691	AIRPORT DR	0	34,007	45	0	90.4%	4.1%	5.5%	70.3%	11.1%	18.6%	3	Soft	50	0.5	32
6678	72.1	76.5	76.9	144	311	670	CENTRAL AV	0	32,121	45	0	91.7%	2.9%	5.4%	68.5%	11.5%	19.9%	3	Soft	50	0.5	32
6679	64.7	68.5	68.9	43	92	197	FAIRFIELD RANCH RD	0	7,180	40	0	91.6%	2.7%	5.7%	72.9%	11.1%	16.0%	1	Soft	50	0.5	6
6680	54.6	59.1	59.5	10	21	46	HODK CREEK RD	0	831	45	0	95.7%	2.2%	2.1%	68.2%	11.1%	20.8%	1	Soft	50	0.5	6
6681	48.6	54.2	54.3	4	10	21	CUMBERLAND DR	0	241	45	0	97.0%	2.0%	1.0%	67.0%	3.2%	29.7%	1	Soft	50	0.5	6
6682	61.9	66.8	67.1	32	69	149	ESCONDIDO AVE	0	6,215	45	0	99.1%	0.7%	0.2%	66.0%	10.7%	23.2%	2	Soft	50	0.5	20
6683	30.1	36.1	36.1	0	1	1	LASSEN RD	0	3	50	0	98.9%	0.6%	0.4%	66.7%	0.0%	33.3%	1	Soft	50	0.5	6
6684	30.1	36.1	36.1	0	1	1	POPLAR ST	0	3	50	0	98.9%	0.6%	0.4%	66.7%	0.0%	33.3%	1	Soft	50	0.5	6
6685	73.7	78.9	79.2	205	441	951	US HIGHWAY 395	0	24,397	55	0	82.4%	9.6%	7.9%	63.0%	11.4%	25.6%	1	Soft	50	0.5	6
6686	83.5	88.7	88.9	915	1971	4246	SAN BERNARDINO FWY	110	167,410	65	0	86.5%	4.0%	9.5%	65.0%	9.9%	25.2%	5	Soft	50	0.5	56
6687	83.8	88.8	89.2	946	2037	4390	SAN BERNARDINO FWY	110	167,938	65	0	84.0%	5.4%	10.6%	64.2%	11.9%	23.9%	5	Soft	50	0.5	56
6688	83.5	88.7	88.9	917	1975	4255	SAN BERNARDINO FWY	110	167,410	65	0	86.5%	4.0%	9.6%	64.9%	10.0%	25.1%	5	Soft	50	0.5	56
6689	83.8	88.8	89.1	945	2036	4386	SAN BERNARDINO FWY	110	167,938	65	0	84.0%	5.4%	10.6%	64.2%	11.8%	23.9%	5	Soft	50	0.5	56
6690	83.2	88.4	88.7	878	1892	4077	SAN BERNARDINO FWY	110	156,766	65	0	86.6%	4.0%	9.6%	64.4%	1						

6751	56.9	61.9	62.1	15	32	70	PHANTOM ST	0	562	50	0	84.8%	4.6%	10.6%	67.4%	8.1%	24.5%	2	Soft	50	0.5	20
6752	56.8	61.4	61.8	14	31	66	GEORGE BLVD	0	586	50	0	86.0%	4.2%	9.7%	66.0%	12.8%	21.2%	1	Soft	50	0.5	6
6753	56.8	61.4	61.8	14	31	66	GEORGE BLVD	0	586	50	0	86.0%	4.2%	9.7%	66.0%	12.8%	21.2%	1	Soft	50	0.5	6
6754	55.6	61.2	61.3	13	28	61	PHANTOM ST	0	732	50	0	94.4%	2.2%	3.4%	66.9%	4.6%	28.5%	2	Soft	50	0.5	20
6755	55.7	61.2	61.3	13	28	61	PHANTOM ST	0	744	50	0	94.4%	2.1%	3.4%	66.9%	4.6%	28.5%	2	Soft	50	0.5	20
6756	55.1	60.7	61.7	12	26	56	GEORGE BLVD	0	586	50	0	91.0%	2.3%	4.9%	66.4%	5.9%	27.7%	2	Soft	50	0.5	20
6757	64.7	70.1	70.4	53	114	246	HESPERIA RD	0	13,469	40	0	97.4%	1.5%	1.1%	61.8%	11.3%	26.9%	1	Soft	50	0.5	6
6758	67.9	72.4	72.8	77	165	356	HESPERIA RD	0	21,925	45	0	97.7%	1.5%	0.8%	68.2%	11.8%	20.0%	2	Soft	50	0.5	20
6759	43.1	46.2	46.5	1	3	6	MOJAVE ST	0	107	40	0	98.4%	1.3%	0.3%	80.0%	8.5%	11.5%	1	Soft	50	0.5	6
6760	56.5	61.5	61.8	14	31	66	GOSS RD	0	942	55	0	97.8%	1.3%	0.9%	65.6%	10.1%	24.3%	1	Soft	50	0.5	6
6761	67.7	72.8	73.1	81	174	374	ATIONAL TRAILS HIGHW/	0	15,668	45	0	94.6%	2.9%	2.5%	64.4%	10.3%	25.4%	1	Soft	50	0.5	6
6762	57.7	62.2	62.5	16	34	74	STODDARD WELLS RD	0	2,282	45	0	98.6%	0.6%	0.5%	69.1%	11.3%	19.5%	2	Soft	50	0.5	20
6763	54.3	59.2	59.4	10	21	46	YUCCA TRL	0	528	50	0	93.7%	2.9%	3.4%	68.3%	8.3%	23.5%	1	Soft	50	0.5	6
6764	54.8	59.7	60.0	11	23	50	ACOMA TRL	0	820	50	0	97.9%	1.0%	1.0%	68.6%	8.2%	23.2%	1	Soft	50	0.5	6
6765	54.5	58.7	59.1	9	20	44	AVIATION DR	0	772	45	0	95.1%	2.3%	2.5%	71.1%	10.5%	18.4%	1	Soft	50	0.5	6
6766	38.6	42.8	43.2	1	2	4	CAMINO DEL CIELO TRL	0	31	35	0	88.4%	11.0%	0.6%	71.0%	11.0%	18.0%	1	Soft	50	0.5	6
6767	68.7	73.1	73.5	85	184	396	HELLMAN AVE	0	13,858	45	0	90.0%	4.0%	6.0%	68.8%	11.3%	19.9%	1	Soft	50	0.5	6
6768	61.6	66.9	67.1	32	69	149	RECHE CANYON RD	0	6,053	40	0	96.6%	2.0%	1.4%	66.7%	6.4%	26.8%	1	Soft	50	0.5	6
6769	63.9	69.1	69.3	45	97	209	RECHE CANYON RD	0	10,652	40	0	97.0%	1.7%	1.3%	66.8%	7.4%	25.9%	1	Soft	50	0.5	6
6770	60.6	62.5	63.4	18	39	84	S CAMPUS AVE	0	2,616	45	0	92.9%	3.1%	4.0%	76.8%	17.1%	6.1%	1	Soft	50	0.5	6
6771	50.0	52.8	53.5	4	9	18	S CAMPUS AVE	0	212	45	0	90.4%	5.5%	4.1%	73.4%	16.8%	9.8%	1	Soft	50	0.5	6
6772	49.9	53.7	54.2	4	10	20	S CAMPUS AVE	0	218	45	0	91.4%	4.8%	3.8%	70.8%	14.0%	15.2%	1	Soft	50	0.5	6
6773	55.5	58.8	59.5	10	21	46	S CAMPUS AVE	0	797	45	0	92.5%	3.4%	4.1%	70.8%	16.3%	12.9%	1	Soft	50	0.5	6
6774	58.7	60.8	61.7	14	30	65	S CAMPUS AVE	0	1,637	45	0	92.5%	3.2%	4.3%	74.5%	18.5%	7.0%	1	Soft	50	0.5	6
6775	61.5	66.0	66.3	28	61	132	CHINO AVE	0	3,621	45	0	94.1%	2.9%	3.0%	70.0%	9.9%	20.1%	1	Soft	50	0.5	6
6776	67.1	71.7	72.0	68	150	314	EDISON AVE	0	8,602	50	0	91.0%	4.1%	4.9%	71.1%	7.4%	21.5%	1	Soft	50	0.5	6
6777	68.3	73.3	73.5	86	185	398	EDISON AVE	0	12,393	50	0	92.7%	3.4%	4.0%	68.5%	7.0%	24.5%	1	Soft	50	0.5	6
6778	42.1	46.8	47.2	1	3	7	VINEYARD AVE	0	79	35	0	94.2%	4.2%	1.7%	67.1%	11.2%	21.7%	1	Soft	50	0.5	6
6779	54.3	59.6	59.7	10	22	48	S TURNER AVE	0	984	45	0	98.1%	1.3%	0.6%	67.3%	6.1%	26.6%	1	Soft	50	0.5	6
6780	58.2	63.2	63.6	19	41	87	S TURNER AVE	0	2,448	45	0	98.4%	1.0%	0.6%	61.1%	14.7%	24.2%	2	Soft	50	0.5	20
6781	52.4	57.2	57.4	7	16	34	S TURNER AVE	0	589	45	0	97.2%	1.9%	1.0%	68.8%	9.2%	21.9%	2	Soft	50	0.5	20
6782	55.2	60.7	60.8	12	26	56	SUMMIT VALLEY RD	0	1,058	45	0	96.9%	1.6%	1.5%	68.1%	3.7%	28.2%	1	Soft	50	0.5	6
6783	69.1	74.4	74.6	102	220	474	STATE HIGHWAY 18	0	9,266	55	0	87.9%	4.0%	8.1%	63.4%	10.0%	26.7%	1	Soft	50	0.5	6
6784	69.1	74.3	74.6	101	218	470	STATE HIGHWAY 18	0	9,269	55	0	87.9%	4.0%	8.1%	63.9%	9.9%	26.2%	1	Soft	50	0.5	6
6785	82.5	87.7	88.0	790	1702	3657	REDLANDS FWY	110	99,908	65	0	73.7%	10.5%	15.4%	63.0%	11.1%	25.9%	3	Soft	50	0.5	32
6786	82.4	87.6	88.0	787	1696	3658	REDLANDS FWY	110	99,908	65	0	74.0%	10.6%	15.2%	63.0%	11.0%	26.0%	3	Soft	50	0.5	32
6787	81.8	87.1	87.4	717	1545	3329	REDLANDS FWY	110	93,872	65	0	77.7%	9.0%	13.3%	64.6%	8.4%	27.0%	3	Soft	50	0.5	32
6788	81.6	87.0	87.2	704	1518	3270	REDLANDS FWY	110	93,872	65	0	79.0%	8.5%	12.5%	64.8%	7.9%	27.4%	3	Soft	50	0.5	32
6789	80.6	85.4	85.7	26	56	120	MILL ST	0	8,106	35	0	97.9%	1.4%	0.7%	68.2%	10.8%	21.0%	1	Soft	50	0.5	6
6790	65.4	70.5	70.8	56	122	262	SIERRA AVE	0	22,742	30	0	95.7%	2.0%	2.3%	64.5%	11.3%	24.2%	2	Soft	50	0.5	20
6791	65.4	70.5	70.8	56	122	262	SIERRA AVE	0	22,377	30	0	95.6%	2.1%	2.3%	64.3%	11.3%	24.4%	2	Soft	50	0.5	20
6792	63.2	67.5	67.9	36	78	168	W RIALTO AVE	0	7,269	45	0	97.6%	1.4%	0.9%	70.3%	10.5%	19.2%	1	Soft	50	0.5	6
6793	65.1	69.6	69.9	50	107	230	W BASE LINE RD	0	11,646	45	0	98.1%	1.2%	0.8%	70.1%	9.4%	20.5%	2	Soft	50	0.5	6
6794	73.2	78.1	78.5	183	395	850	FOOTHILL BLVD	0	37,492	55	0	96.0%	1.6%	2.4%	65.5%	10.8%	23.7%	2	Soft	50	0.5	20
6795	60.9	65.2	65.6	26	55	119	W MERRILL AVE	0	5,476	40	0	97.4%	1.4%	1.2%	69.3%	11.5%	19.2%	1	Soft	50	0.5	6
6796	60.5	64.7	65.0	23	50	108	W RANDALL AVE	0	1,854	40	0	97.8%	1.4%	0.8%	67.4%	9.4%	18.3%	1	Soft	50	0.5	6
6797	62.3	67.2	67.5	34	74	158	7TH AVE	0	4,316	50	0	97.3%	1.4%	1.3%	66.6%	9.8%	23.6%	1	Soft	50	0.5	6
6798	67.6	72.4	72.7	76	163	352	RANCHERO RD	0	14,170	50	0	97.0%	1.3%	1.7%	67.1%	10.6%	22.2%	2	Soft	50	0.5	20
6799	54.8	59.7	60.0	11	23	50	RANCHERO RD	0	1,044	45	0	97.6%	1.5%	0.9%	65.9%	10.8%	23.3%	1	Soft	50	0.5	6
6800	61.9	66.6	66.9	31	67	144	CALIENTE RD	0	2,466	55	0	94.1%	2.2%	3.7%	69.4%	8.5%	22.1%	1	Soft	50	0.5	6
6801	59.8	64.7	65.1	24	51	109	MOUNTAIN VIEW AVE	0	6,380	35	0	98.3%	0.9%	0.9%	64.3%	12.1%	23.6%	2	Soft	50	0.5	20
6802	61.4	65.9	66.2	28	60	129	REDLANDS BLVD	0	4,939	45	0	98.0%	1.2%	0.8%	72.5%	7.4%	20.1%	2	Soft	50	0.5	20
6803	61.5	65.4	65.8	26	56	121	REDLANDS BLVD	0	4,939	45	0	97.8%	1.3%	0.9%	74.2%	9.6%	16.2%	2	Soft	50	0.5	20
6804	63.2	67.9	68.3	38	83	178	ARCHIBALD AVE	0	7,642	45	0	98.3%	0.9%	0.8%	66.8%	11.6%	21.6%	2	Soft	50	0.5	20
6805	68.3	72.8	73.1	81	174	374	CHINO HILLS FWY	0	16,914	50	0	97.3%	1.3%	1.4%	69.2%	10.4%	20.4%	2	Soft	50	0.5	20
6806	58.8	63.0	63.4	18	39	84	EUCALYPTUS AVE	0	1,580	40	0	97.8%	1.2%	1.0%	67.7%	12.5%	17.7%	1	Soft	50	0.5	6
6807	83.1	88.1	88.5	850	1830	3944	SAN BERNARDINO FWY	110	150,216	65	0	84.7%	5.4%	10.0%	64.7%	11.1%	24.2%	4	Soft	50	0.5	32
6808	83.0	88.2	88.5	852	1836	3955	SAN BERNARDINO FWY	110	155,000	65	0	87.3%	3.9%	8.8%	64.3%	10.4%	25.2%	5	Soft	50	0.5	56
6809	57.5	62.3	62.6	16	35	75	E 20TH ST	0	3,553	35	0	97.4%	1.6%	1.0%	67.0%	10.4%	22.6%	1	Soft	50	0.5	6
6810	67.8	72.3	72.7	75	162	349	W KENDALL DR	0	17,380	50	0	98.6%	0.8%	0.5%	68.5%	11.7%	19.9%	2	Soft	50	0.5	20
6811	57.0	59.4	60.3	11	24	52	WOODVIEW RD	0	1,760	45	0	97.8%	1.2%	1.0%	73.1%	18.8%	8.1%	1	Soft	50	0.5	6
6812	84.7	89.8	90.2	1109	2390	5148	MOJAVE FWY	0	140,064	70	0	69.1%	15.2%	15.7%	62.0%	12.8%	25.3%	3	Soft	50	0.5	32
6813	66.6	71.1	71.5	63	135	291	MOUNTAIN VIEW AVE	0	9,513	45	0	91.7%	3.2%	5.1%	68.6%	11.1%	20.3%	1	Soft	50	0.5	6
6814	66.6	71.1	71.5	63	135	291	MOUNTAIN VIEW AVE	0	9,513	45	0	91.7%	3.2%	5.1%	68.6%	11.1%	20.3%	1	Soft	50	0.5	6
6815	58.3	63.3	63.6	19	40	87	LEAR AVE	0	1,258	55	0	96.7%	1.1%	1.2%	65.0%	10.7%	24.3%	1	Soft	50	0.5	6
6816	69.8	74.7	75.0	108	232	500	HAPPY TRAILS HIGHWAY	0	14,814	60	0	90.7%	1.6%	1.7%	66.7%	10.1%	23.3%	2	Soft	50	0.5	20

6877	60.8	62.7	63.5	18	40	86	6TH ST	0	2,548	35	0	83.0%	8.7%	8.3%	79.0%	15.1%	6.0%	2	Soft	50	0.5	20
6878	57.0	62.3	62.5	16	34	74	S WABASH AVE	0	2,307	40	0	97.7%	1.2%	1.0%	63.8%	9.6%	26.6%	1	Soft	50	0.5	6
6879	57.0	62.3	62.5	16	34	74	S WABASH AVE	0	2,307	40	0	97.7%	1.2%	1.0%	63.8%	9.6%	26.6%	1	Soft	50	0.5	6
6880	62.5	66.7	67.1	32	69	148	E 15TH ST	0	12,461	35	0	98.4%	0.9%	0.7%	70.5%	11.5%	17.9%	2	Soft	50	0.5	20
6881	65.1	69.2	69.6	47	101	217	E 15TH ST	0	12,299	45	0	98.5%	0.9%	0.5%	71.5%	11.0%	17.1%	2	Soft	50	0.5	20
6882	65.0	69.7	70.2	52	112	241	OAK GLEN RD	0	16,211	45	0	95.2%	2.2%	2.0%	65.5%	10.5%	23.9%	2	Soft	50	0.5	20
6883	54.7	59.0	59.3	10	21	45	APPLE VALLEY DR	0	826	50	0	97.9%	1.5%	0.6%	72.8%	8.8%	18.4%	1	Soft	50	0.5	6
6884	54.4	60.7	60.9	12	27	57	GOODWIN DR	0	1,244	40	0	95.7%	1.7%	2.6%	66.7%	7.0%	26.4%	1	Soft	50	0.5	6
6885	56.0	61.4	61.7	14	30	64	GOODWIN DR	0	1,163	45	0	96.0%	1.8%	2.2%	64.1%	8.3%	27.6%	1	Soft	50	0.5	6
6886	56.4	61.9	62.1	15	32	69	EUCALYPTUS ST	0	1,320	45	0	95.7%	2.6%	1.7%	65.8%	5.9%	28.3%	1	Soft	50	0.5	6
6887	67.5	72.3	72.6	75	161	348	RANCHERO RD	0	13,868	50	0	97.0%	1.4%	1.7%	67.1%	10.6%	22.2%	2	Soft	50	0.5	20
6888	57.5	62.3	62.6	16	35	75	N CAMPUS AVE	0	3,553	35	0	97.4%	1.6%	1.0%	67.0%	10.4%	22.6%	1	Soft	50	0.5	6
6889	56.8	61.2	61.5	14	29	63	CAMPUS PKWY	0	10,562	25	0	99.8%	0.1%	0.1%	69.6%	10.9%	19.5%	2	Soft	50	0.5	20
6890	59.7	63.5	63.9	20	42	91	LAURELWOOD DR	0	5,217	35	0	97.2%	1.1%	1.7%	73.9%	10.8%	15.4%	2	Soft	50	0.5	20
6891	58.8	64.6	65.0	23	50	107	FORT IRWIN RD	0	1,895	45	0	94.9%	1.5%	3.6%	51.9%	17.2%	30.9%	1	Soft	50	0.5	6
6892	64.1	67.7	68.2	38	82	176	FORT IRWIN RD	0	3,703	55	0	91.6%	3.9%	4.4%	73.3%	12.1%	14.7%	1	Soft	50	0.5	6
6893	65.2	69.6	70.1	50	109	234	FORT IRWIN RD	0	5,578	55	0	94.9%	2.3%	2.8%	66.2%	13.9%	19.8%	2	Soft	50	0.5	20
6894	65.2	69.6	70.1	50	109	234	FORT IRWIN RD	0	5,578	55	0	94.9%	2.3%	2.8%	66.2%	13.9%	19.8%	2	Soft	50	0.5	20
6895	63.2	66.8	67.2	33	70	152	FORT IRWIN RD	0	3,616	55	0	94.5%	3.0%	2.5%	73.9%	12.1%	14.0%	1	Soft	50	0.5	6
6896	65.2	69.6	70.1	50	109	234	FORT IRWIN RD	0	5,578	55	0	94.9%	2.3%	2.8%	66.2%	13.9%	19.8%	2	Soft	50	0.5	20
6897	65.1	69.5	70.0	50	107	232	FORT IRWIN RD	0	5,562	55	0	95.0%	2.2%	2.8%	66.2%	14.0%	19.8%	1	Soft	50	0.5	6
6898	65.1	69.6	70.0	50	108	233	FORT IRWIN RD	0	5,562	55	0	95.0%	2.2%	2.8%	66.2%	14.0%	19.8%	1	Soft	50	0.5	6
6899	65.1	69.5	70.0	50	107	232	FORT IRWIN RD	0	5,562	55	0	95.0%	2.2%	2.8%	66.2%	14.0%	19.8%	1	Soft	50	0.5	6
6900	65.1	69.5	70.0	50	107	232	FORT IRWIN RD	0	5,562	55	0	95.0%	2.2%	2.8%	66.2%	14.0%	19.8%	1	Soft	50	0.5	6
6901	65.0	69.5	69.9	49	106	229	FORT IRWIN RD	0	5,520	55	0	95.5%	2.0%	2.5%	66.2%	14.0%	19.8%	3	Soft	50	0.5	32
6902	65.0	69.5	69.9	49	106	229	FORT IRWIN RD	0	5,520	55	0	95.5%	2.0%	2.5%	66.2%	14.0%	19.8%	2	Soft	50	0.5	20
6903	65.0	69.4	69.9	49	105	227	FORT IRWIN RD	0	5,520	55	0	95.5%	2.0%	2.5%	66.2%	14.0%	19.8%	2	Soft	50	0.5	20
6904	65.0	69.5	69.9	49	106	229	FORT IRWIN RD	0	5,520	55	0	95.5%	2.0%	2.5%	66.2%	14.0%	19.8%	3	Soft	50	0.5	32
6905	64.9	69.4	69.8	49	105	226	FORT IRWIN RD	0	5,520	55	0	95.5%	2.0%	2.5%	66.2%	14.0%	19.8%	1	Soft	50	0.5	6
6906	57.0	62.5	62.6	16	35	75	STATE HIGHWAY 138	0	2,819	30	0	94.9%	2.0%	3.1%	66.6%	5.6%	27.9%	2	Soft	50	0.5	20
6907	73.5	79.1	79.4	210	453	977	STATE HIGHWAY 138	0	18,494	55	0	80.5%	4.7%	14.8%	60.6%	10.2%	29.2%	2	Soft	50	0.5	20
6908	60.9	65.4	65.8	26	56	121	LAURELWOOD DR	0	7,583	35	0	97.7%	1.1%	1.2%	69.8%	9.9%	20.2%	2	Soft	50	0.5	20
6909	60.4	64.9	65.2	24	52	112	E HIGHLAND AVE	0	3,820	45	0	97.6%	1.0%	0.8%	69.5%	9.8%	20.9%	1	Soft	50	0.5	6
6910	52.1	55.9	56.3	6	13	28	E PALM AVE	0	1,314	35	0	99.0%	1.6%	0.1%	73.5%	10.6%	15.7%	1	Soft	50	0.5	6
6911	52.1	55.9	56.3	6	13	28	E PALM AVE	0	1,314	35	0	99.0%	1.6%	0.1%	73.5%	10.6%	15.9%	1	Soft	50	0.5	6
6912	59.6	64.6	65.0	23	50	107	E CITRUS AVE	0	11,167	25	0	97.7%	0.9%	1.4%	65.2%	10.7%	24.1%	1	Soft	50	0.5	20
6913	59.9	64.9	65.3	24	52	112	E CITRUS AVE	0	12,040	25	0	97.7%	0.9%	1.4%	65.1%	11.0%	24.0%	2	Soft	50	0.5	20
6914	83.8	89.0	89.4	976	2104	4532	ONTARIO FWY	0	164,134	65	0	82.1%	7.5%	10.4%	61.9%	12.4%	25.6%	5	Soft	50	0.5	56
6915	64.5	68.7	69.2	44	95	204	0	10,673	30	0	92.0%	2.0%	6.0%	66.8%	15.1%	18.0%	1	Soft	50	0.5	6	
6916	61.5	66.5	66.8	31	66	142	BEEKLEY RD	0	4,305	45	0	96.7%	1.4%	1.9%	66.8%	8.7%	24.5%	1	Soft	50	0.5	6
6917	64.1	68.8	69.2	44	95	204	SHEEP CREEK RD	0	7,044	45	0	95.4%	1.9%	2.7%	67.2%	10.9%	21.8%	1	Soft	50	0.5	6
6918	57.7	62.5	62.7	16	35	76	NIELSON RD	0	1,731	45	0	96.5%	1.2%	2.3%	69.7%	8.0%	22.4%	1	Soft	50	0.5	6
6919	67.1	71.3	71.7	65	139	300	5TH ST	0	16,494	45	0	97.0%	1.5%	1.5%	71.0%	11.2%	17.8%	2	Soft	50	0.5	20
6920	62.2	67.5	67.8	36	77	165	MICHIGAN ST	0	8,416	35	0	95.9%	2.1%	2.0%	64.1%	9.7%	26.3%	2	Soft	50	0.5	20
6921	71.8	76.3	76.7	140	302	650	AIR EXPRESSWAY BLVD	0	17,250	60	0	90.1%	5.3%	4.7%	66.9%	12.6%	20.5%	2	Soft	50	0.5	20
6922	67.3	71.9	72.3	71	152	328	UNIVERSITY PKY	0	17,151	45	0	95.5%	2.0%	1.5%	67.0%	11.9%	21.4%	1	Soft	50	0.5	20
6923	67.3	72.0	72.3	71	153	329	UNIVERSITY PKY	0	17,151	45	0	97.0%	1.4%	1.5%	68.7%	9.8%	21.4%	2	Soft	50	0.5	20
6924	67.8	72.6	72.9	78	167	360	UNIVERSITY PKY	0	19,823	45	0	97.3%	1.3%	1.4%	68.0%	10.0%	22.0%	2	Soft	50	0.5	20
6925	68.9	73.7	74.0	93	200	430	UNIVERSITY PKY	0	27,503	45	0	98.1%	1.0%	0.9%	67.1%	10.5%	22.4%	2	Soft	50	0.5	20
6926	67.4	72.0	72.3	72	154	332	UNIVERSITY PKY	0	20,945	45	0	98.9%	0.7%	0.4%	68.1%	10.7%	21.2%	3	Soft	50	0.5	32
6927	65.5	70.7	71.0	58	125	269	UNIVERSITY PKY	0	13,695	45	0	99.1%	0.5%	0.4%	63.6%	10.7%	25.7%	3	Soft	50	0.5	32
6928	60.4	64.2	64.6	22	47	101	LA MESA RD	0	4,054	45	0	98.4%	0.9%	0.7%	74.4%	10.0%	15.6%	2	Soft	50	0.5	20
6929	52.5	55.7	56.0	6	13	27	SENECA RD	0	1,121	35	0	97.5%	1.4%	1.1%	80.4%	7.7%	11.9%	1	Soft	50	0.5	6
6930	52.5	55.7	56.0	6	13	27	SENECA RD	0	1,121	35	0	97.5%	1.4%	1.1%	80.4%	7.7%	11.9%	1	Soft	50	0.5	6
6931	59.7	64.5	64.8	23	48	104	MILLIKEN AVE	0	3,380	45	0	97.9%	1.5%	0.7%	67.0%	11.1%	22.0%	2	Soft	50	0.5	20
6932	62.1	66.8	66.9	31	67	144	US HIGHWAY 95	0	7,542	65	0	98.2%	1.1%	0.7%	75.9%	12.7%	21.4%	1	Soft	50	0.5	20
6933	40.8	43.7	44.0	1	2	4	0	157	30	0	99.7%	0.2%	0.1%	83.2%	6.3%	10.6%	1	Soft	50	0.5	6	
6934	54.0	56.5	56.8	7	14	30	0	1,583	30	0	94.2%	3.7%	2.1%	86.3%	5.2%	8.5%	1	Soft	50	0.5	6	
6935	76.3	81.3	81.5	293	632	1361	NEEDLES FWY	0	16,060	70	0	45.2%	38.1%	16.7%	69.4%	6.1%	24.5%	2	Soft	50	0.5	20
6936	46.9	51.0	51.4	3	6	13	ROBERTA ST	0	382	35	0	98.7%	1.1%	0.2%	72.2%	10.1%	17.7%	1	Soft	50	0.5	6
6937	46.9	51.0	51.4	3	6	13	E VIRGINIA WY	0	382	35	0	98.7%	1.1%	0.2%	72.2%	10.1%	17.7%	1	Soft	50	0.5	6
6938	82.2	87.8	88.0	791	1704	3670	MOJAVE FWY	0	80,238	70	0	64.7%	23.5%	11.8%	62.2%	8.9%	29.0%	3	Soft	50	0.5	32
6939	82.9	88.6	88.9	907	1955	4211	MOJAVE FWY	0	91,366	70	0	63.8%	23.4%	12.8%	59.3%	10.8%	29.9%	4	Soft	50	0.5	44
6940	47.6	52.0	52.2	3	7	15	LA PAZ DR	0	307	35	0	96.0%	2.5%	1.5%	73.7%	6.2%	20.1%	1	Soft	50	0.5	6
6941	36.5	42.5	42.5	1	2	3	FORREST AVE	0	43	25	0	95.6%	2.6%	1.8%	66.7%	0.1%	33.3%	1	Soft	50	0.5	6
6942	44.6	49.1	49.3	2	4	10	LA PAZ DR	0	307	25	0	96.0%	2.5%	1.5%	73.8%	6.2%	20.0%	1	Soft	50	0.5	6
6943	44.6	49.1	49.3	2																		

7003	65.7	69.9	70.2	52	111	240	E EASTON ST	0	10,380	45	0	95.6%	1.9%	2.5%	72.0%	10.2%	17.8%	2	Soft	50	0.5	20
7004	61.6	66.0	66.3	29	61	132	N CALIFORNIA ST	0	7,928	40	0	99.1%	0.5%	0.4%	69.8%	11.2%	18.9%	1	Soft	50	0.5	6
7005	62.6	66.8	67.3	33	71	153	W 20TH ST	0	8,522	40	0	98.3%	0.6%	1.1%	69.1%	12.5%	18.3%	2	Soft	50	0.5	6
7006	50.0	54.9	55.1	5	11	24	W 16TH ST	0	883	30	0	97.4%	1.6%	1.0%	69.8%	6.6%	23.6%	1	Soft	50	0.5	20
7007	64.7	70.0	70.3	53	114	245	N STATE ST	0	11,284	40	40	96.1%	1.7%	2.1%	62.2%	11.1%	26.7%	1	Soft	50	0.5	6
7008	60.9	65.9	65.9	27	59	124	FAIRFIELD RANCH RD	0	2,976	45	0	90.2%	1.8%	4.0%	67.1%	11.2%	21.4%	1	Soft	50	0.5	6
7009	56.4	61.6	61.7	14	30	65	SOQUEL CANYON PKY	0	1,184	50	0	98.0%	1.3%	0.7%	68.8%	5.7%	25.5%	3	Soft	50	0.5	32
7010	56.6	62.2	62.4	15	33	72	MALAGA DR	0	1,461	45	0	96.5%	2.2%	1.3%	63.4%	8.1%	28.5%	2	Soft	50	0.5	6
7011	64.7	69.2	69.5	46	99	214	CHURCH ST	0	10,564	45	0	97.7%	1.6%	0.7%	70.8%	9.3%	19.9%	2	Soft	50	0.5	20
7012	57.3	61.6	61.9	14	31	67	ROCHESTER AVE	0	1,911	45	0	97.7%	1.5%	0.8%	74.3%	6.9%	18.8%	2	Soft	50	0.5	20
7013	70.3	75.5	75.9	123	265	571	DAY CREEK BLVD	0	25,664	50	0	96.6%	1.7%	1.7%	62.5%	11.7%	25.8%	3	Soft	50	0.5	32
7014	59.9	64.2	64.6	22	47	101	VICTORIA PARK LN	0	3,142	45	0	96.7%	1.9%	1.4%	71.0%	10.4%	18.6%	2	Soft	50	0.5	20
7015	62.7	68.6	68.9	42	91	196	BEECH AVE	0	14,175	35	0	97.7%	1.1%	1.2%	65.9%	10.5%	23.6%	2	Soft	50	0.5	20
7016	83.3	87.3	87.6	743	1601	3449	FOOTHILL FWY	0	134,254	65	0	86.9%	4.4%	8.7%	64.6%	11.3%	24.1%	3	Soft	50	0.5	32
7017	82.3	87.4	87.7	756	1628	3507	FOOTHILL FWY	0	131,908	65	0	87.2%	4.4%	8.4%	65.0%	10.1%	24.9%	5	Soft	50	0.5	56
7018	64.5	69.3	69.7	48	103	221	0	7,741	30	0	87.3%	3.6%	9.0%	65.6%	11.6%	22.8%	1	Soft	50	0.5	6	
7019	59.6	63.5	63.9	20	42	91	0	2,773	30	0	88.7%	3.5%	7.8%	72.1%	11.3%	16.5%	1	Soft	50	0.5	6	
7020	58.6	63.7	64.0	20	43	93	0	3,363	30	0	92.6%	3.3%	4.1%	63.6%	11.8%	24.6%	1	Soft	50	0.5	6	
7021	56.0	61.2	61.5	14	29	63	0	1,823	30	0	92.5%	3.3%	4.2%	62.5%	12.0%	25.5%	1	Soft	50	0.5	6	
7022	66.7	71.5	71.8	66	143	308	0	12,253	35	0	89.8%	2.9%	7.2%	66.6%	10.7%	22.7%	1	Soft	50	0.5	6	
7023	50.2	50.2	52.1	3	7	15	0	338	35	0	92.3%	2.5%	5.1%	75.0%	25.0%	0.1%	1	Soft	50	0.5	6	
7024	57.1	61.9	62.2	15	33	70	0	3,393	30	0	96.2%	1.6%	2.2%	66.8%	10.4%	22.8%	3	Soft	50	0.5	32	
7025	62.5	67.1	67.4	34	73	156	0	6,514	30	0	91.3%	2.6%	6.1%	68.7%	10.9%	20.5%	3	Soft	50	0.5	32	
7026	60.3	65.8	66.1	27	59	127	0	4,274	30	0	92.0%	2.5%	5.5%	61.5%	10.4%	28.1%	1	Soft	50	0.5	6	
7027	57.9	62.4	63.7	19	41	88	0	2,449	30	0	92.0%	2.4%	5.5%	61.3%	10.5%	28.3%	1	Soft	50	0.5	6	
7028	61.0	66.4	66.7	30	66	139	0	4,412	30	0	90.2%	3.9%	5.8%	63.1%	9.1%	27.9%	1	Soft	50	0.5	6	
7029	56.0	61.4	61.6	14	30	64	0	1,882	30	0	93.1%	2.9%	4.0%	64.7%	7.8%	27.5%	2	Soft	50	0.5	20	
7030	58.1	63.7	63.9	20	42	91	0	2,332	30	0	90.1%	3.9%	6.0%	61.5%	9.5%	29.1%	1	Soft	50	0.5	6	
7031	62.3	66.7	67.1	32	69	148	0	6,131	30	0	90.6%	3.1%	6.3%	68.7%	12.4%	18.9%	1	Soft	50	0.5	6	
7032	55.1	60.4	60.6	12	25	55	0	2,575	30	0	97.3%	1.2%	1.5%	67.0%	6.5%	26.5%	1	Soft	50	0.5	6	
7033	63.1	67.9	68.4	39	84	180	0	7,697	30	0	91.8%	2.2%	6.1%	63.3%	14.2%	22.4%	2	Soft	50	0.5	20	
7034	58.7	63.7	63.9	20	42	91	0	2,361	35	0	92.0%	2.8%	5.2%	68.2%	7.9%	23.9%	2	Soft	50	0.5	20	
7035	56.8	59.2	59.8	10	23	49	0	2,020	30	0	92.1%	3.0%	4.9%	79.3%	12.6%	8.2%	1	Soft	50	0.5	6	
7036	38.4	44.3	44.3	1	2	4	0	82	30	0	99.1%	0.6%	0.3%	67.8%	0.9%	31.3%	1	Soft	50	0.5	6	
7037	63.0	68.4	68.6	41	87	168	0	10,470	30	0	94.9%	1.5%	3.7%	62.6%	10.1%	27.3%	1	Soft	50	0.5	6	
7038	83.9	89.1	89.4	976	2103	4531	REDLANDS FWY	10	186,996	65	0	85.1%	5.2%	8.6%	63.8%	11.1%	25.1%	5	Soft	50	0.5	56
7039	55.5	59.7	60.2	11	24	52	0	3,850	30	0	99.0%	0.4%	0.6%	66.1%	15.6%	18.3%	1	Soft	50	0.5	6	
7040	48.3	53.4	53.6	4	9	19	0	273	30	0	92.2%	2.4%	5.4%	66.5%	8.5%	25.0%	1	Soft	50	0.5	6	
7041	55.1	59.9	60.3	11	24	52	FOOTHILL FWY	0	2,131	30	0	96.1%	1.5%	2.4%	66.0%	11.9%	22.1%	1	Soft	50	0.5	6
7042	59.0	64.0	64.4	21	45	98	0	4,311	30	0	95.1%	1.5%	3.4%	63.8%	12.2%	24.0%	3	Soft	50	0.5	32	
7043	58.1	63.5	63.8	19	41	89	0	5,795	30	0	97.9%	1.0%	1.1%	63.0%	9.1%	27.9%	1	Soft	50	0.5	6	
7044	59.0	63.9	64.3	21	45	96	0	7,095	30	0	97.8%	1.1%	1.0%	64.5%	11.9%	23.6%	2	Soft	50	0.5	20	
7045	59.7	64.6	65.0	23	50	107	0	4,724	35	0	96.6%	1.1%	2.2%	64.7%	11.8%	23.5%	2	Soft	50	0.5	20	
7046	58.0	63.0	63.2	18	38	82	0	4,489	30	0	96.9%	1.0%	2.1%	68.1%	7.8%	24.1%	1	Soft	50	0.5	6	
7047	55.7	61.0	61.3	13	28	61	0	3,833	30	0	98.5%	0.8%	0.7%	63.0%	10.2%	26.7%	1	Soft	50	0.5	6	
7048	83.6	88.6	89.0	917	1977	4258	FOOTHILL FWY	0	141,296	65	0	78.2%	8.7%	13.0%	64.5%	10.8%	24.6%	4	Soft	50	0.5	44
7049	83.7	88.8	89.1	932	2008	4327	FOOTHILL FWY	0	141,296	65	0	78.2%	8.7%	13.0%	64.5%	10.8%	24.6%	5	Soft	50	0.5	56
7050	62.4	67.5	67.9	36	78	167	0	9,169	30	0	94.6%	1.8%	3.6%	63.2%	12.3%	24.6%	2	Soft	50	0.5	20	
7051	56.3	61.6	61.8	14	31	66	0	4,447	30	0	98.5%	0.8%	0.6%	64.3%	9.7%	26.0%	2	Soft	50	0.5	20	
7052	62.0	67.0	67.3	33	71	154	0	9,952	30	0	96.0%	1.4%	2.7%	65.6%	10.3%	24.2%	1	Soft	50	0.5	6	
7053	83.8	89.1	89.3	972	2094	4512	FOOTHILL FWY	0	157,234	65	0	79.3%	9.3%	11.3%	63.8%	10.1%	26.1%	4	Soft	50	0.5	44
7054	57.7	63.2	63.5	18	39	85	0	4,319	35	0	98.8%	0.7%	0.5%	61.2%	10.3%	28.5%	1	Soft	50	0.5	6	
7055	56.6	61.7	62.0	15	31	68	0	4,485	30	0	98.4%	0.7%	0.8%	64.9%	10.7%	24.3%	3	Soft	50	0.5	32	
7056	61.7	66.7	67.0	32	68	147	0	4,946	35	0	92.8%	2.6%	4.7%	63.8%	12.2%	24.0%	3	Soft	50	0.5	32	
7057	59.9	65.0	65.3	24	52	113	0	4,461	30	0	93.3%	2.3%	4.4%	64.9%	10.1%	25.0%	1	Soft	50	0.5	6	
7058	59.8	64.6	64.9	23	49	106	WOODRUFF PL	0	4,551	45	0	98.5%	0.7%	0.8%	66.8%	11.1%	22.1%	1	Soft	50	0.5	6
7059	58.8	64.6	64.9	23	49	106	KENYON WY	0	3,551	45	0	98.5%	0.7%	0.8%	66.8%	11.1%	22.1%	1	Soft	50	0.5	6
7060	67.8	72.9	73.2	82	176	379	MILLIKEN AVE	0	17,192	45	0	96.2%	1.6%	2.2%	64.6%	10.3%	25.1%	3	Soft	50	0.5	32
7061	57.7	63.0	63.3	18	38	83	0	5,601	30	0	98.0%	1.1%	0.9%	63.0%	11.1%	25.9%	1	Soft	50	0.5	6	
7062	58.0	63.1	63.5	18	40	85	0	5,809	30	0	98.1%	0.9%	1.0%	63.3%	11.8%	24.9%	3	Soft	50	0.5	32	
7063	62.0	67.2	67.5	34	74	159	0	8,634	30	0	95.0%	1.7%	3.3%	62.0%	11.6%	26.4%	1	Soft	50	0.5	6	
7064	62.1	67.4	67.6	35	75	162	0	7,951	30	0	94.2%	2.0%	3.8%	62.7%	10.8%	26.5%	3	Soft	50	0.5	32	
7065	58.2	63.5	63.8	19	41	89	0	6,443	30	0	98.3%	0.9%	0.9%	63.3%	10.7%	26.0%	1	Soft	50	0.5	6	
7066	58.2	63.2	63.5	18	40	85	0	6,631	30	0	98.5%	0.8%	0.7%	65.8%	10.4%	23.8%	2	Soft	50	0.5	20	
7067	60.9	66.0	66.0	27	58	126	0	7,132	30	0	95.3%	1.8%	3.0%	67.0%	10.5%	22.5%	1	Soft	50	0.5	6	
7068	60.8	66.0	66.3	28	59	131	0	6,835	30	0	95.0%	1.9%	3.1%	63.5%	11.4%	25.1%	2	Soft	50	0.5	20	
7069	57.2	62.8	63.1	17	37	81	0	5,002	30	0	98.1%	1.0%	0.9%	59.1%	11.1%	29.8%	1	Soft	50	0.5	6	
7070	52.0	62.2	62.6	16	34	74	0	4,874	30	0	98.2%	0.9%	0.8%	62.7%	11.7%	25.6%	2	Soft	50	0.5	20	
7071	60.9	66.2	66.5	29	63	135	0															

7129	57.8	63.6	63.9	20	42	91	0	0	2,447	30	0	91.2%	3.7%	5.1%	57.4%	11.6%	30.9%	1	Soft	50	0.5	6
7130	66.2	71.6	71.8	66	143	308	0	0	5,784	30	0	76.2%	3.2%	20.6%	62.6%	10.8%	26.7%	4	Soft	50	0.5	44
7131	65.6	70.5	70.9	57	124	267	0	0	5,501	30	0	80.7%	3.4%	15.9%	63.4%	13.7%	22.9%	4	Soft	50	0.5	6
7132	62.7	67.7	68.1	37	81	173	0	0	3,282	30	0	80.5%	3.4%	16.0%	62.1%	13.7%	24.1%	1	Soft	50	0.5	6
7133	67.4	72.1	72.5	74	159	342	0	0	14,848	35	0	89.0%	4.6%	6.5%	65.4%	12.7%	21.9%	1	Soft	50	0.5	6
7134	64.5	69.9	69.8	48	104	225	0	0	7,482	35	0	81.7%	4.6%	6.5%	62.7%	12.7%	23.8%	1	Soft	50	0.5	6
7135	61.3	66.4	66.7	30	65	140	0	0	9,315	30	0	96.1%	1.9%	2.0%	65.3%	9.9%	24.8%	1	Soft	50	0.5	6
7136	58.2	63.2	63.4	18	39	85	0	0	4,615	30	0	96.2%	1.9%	1.9%	66.9%	8.9%	24.2%	1	Soft	50	0.5	6
7137	62.0	67.1	67.4	34	72	156	0	0	2,892	30	0	79.1%	6.9%	14.0%	65.3%	9.2%	25.5%	3	Soft	50	0.5	32
7138	59.2	64.7	65.0	23	50	108	0	0	5,942	30	0	96.5%	1.6%	2.0%	60.3%	11.5%	28.2%	2	Soft	50	0.5	20
7139	59.9	64.7	65.1	23	51	109	0	0	7,662	30	0	97.0%	1.4%	1.5%	64.8%	13.0%	22.3%	2	Soft	50	0.5	20
7140	59.2	64.5	64.7	22	48	103	0	0	6,640	30	0	97.0%	1.5%	1.5%	64.5%	9.5%	26.0%	1	Soft	50	0.5	6
7141	56.9	62.1	62.4	15	33	72	0	0	3,869	30	0	97.0%	1.5%	1.5%	64.8%	9.5%	25.7%	1	Soft	50	0.5	6
7142	66.4	71.7	72.0	68	146	314	0	0	11,094	30	0	86.7%	3.2%	10.1%	63.0%	10.7%	26.2%	2	Soft	50	0.5	20
7143	65.7	70.5	70.8	56	121	262	0	0	10,565	30	0	88.3%	3.0%	8.7%	67.2%	10.3%	22.5%	1	Soft	50	0.5	6
7144	63.2	68.1	68.4	39	85	183	0	0	6,007	30	0	90.0%	1.6%	1.6%	66.1%	10.4%	23.5%	1	Soft	50	0.5	6
7145	60.5	65.2	65.5	25	54	117	0	0	7,339	30	0	95.6%	2.3%	2.1%	66.7%	11.5%	21.7%	2	Soft	50	0.5	20
7146	64.3	69.7	70.0	50	108	233	0	0	14,131	30	0	95.0%	1.5%	3.5%	60.5%	11.4%	28.1%	3	Soft	50	0.5	32
7147	64.8	69.9	70.2	51	111	239	0	0	9,292	30	0	88.3%	4.7%	7.0%	64.2%	11.0%	24.9%	4	Soft	50	0.5	44
7148	65.1	70.2	70.5	54	117	252	0	0	9,233	30	0	86.4%	5.3%	8.3%	64.2%	11.1%	24.8%	1	Soft	50	0.5	6
7149	62.1	67.1	67.4	34	72	156	0	0	10,163	30	0	95.9%	1.6%	2.6%	65.2%	11.5%	23.4%	3	Soft	50	0.5	32
7150	61.4	66.4	66.7	30	65	141	0	0	9,449	30	0	96.4%	1.3%	2.3%	65.3%	10.8%	23.9%	1	Soft	50	0.5	6
7151	62.2	67.7	68.0	37	80	172	0	0	9,407	30	0	95.1%	1.7%	3.2%	60.4%	11.4%	28.3%	1	Soft	50	0.5	6
7152	63.0	68.3	68.6	40	87	188	0	0	8,292	30	0	91.9%	3.1%	5.0%	61.9%	11.6%	26.5%	1	Soft	50	0.5	6
7153	64.2	69.2	69.5	47	100	216	0	0	9,197	30	0	90.1%	3.6%	6.2%	65.3%	10.4%	24.2%	3	Soft	50	0.5	32
7154	64.8	69.8	70.1	39	84	181	0	0	9,988	30	0	94.7%	1.8%	3.5%	60.7%	11.1%	28.3%	2	Soft	50	0.5	32
7155	59.8	65.2	65.4	25	53	115	0	0	4,521	30	0	92.8%	3.2%	4.0%	63.0%	10.3%	26.7%	1	Soft	50	0.5	6
7156	60.4	64.8	65.1	24	51	110	0	0	6,887	30	0	95.9%	1.5%	2.6%	70.2%	10.3%	19.5%	2	Soft	50	0.5	20
7157	61.3	66.0	66.2	28	60	130	0	0	4,803	30	0	89.6%	4.5%	5.9%	70.7%	7.7%	21.5%	2	Soft	50	0.5	20
7158	62.8	68.7	69.0	43	92	199	0	0	2,009	30	0	64.6%	7.3%	28.2%	57.0%	10.7%	32.3%	1	Soft	50	0.5	6
7159	62.5	67.2	67.5	34	74	159	0	0	8,125	30	0	92.4%	3.5%	4.1%	68.2%	9.9%	21.9%	1	Soft	50	0.5	6
7160	62.8	68.1	68.4	39	84	180	0	0	4,318	30	0	84.9%	3.5%	11.2%	64.1%	8.8%	27.1%	3	Soft	50	0.5	32
7161	62.4	67.1	67.4	34	72	156	0	0	7,590	30	0	92.0%	3.6%	4.4%	69.1%	9.3%	21.6%	3	Soft	50	0.5	32
7162	64.2	69.6	69.9	49	106	228	0	0	3,963	30	0	76.7%	4.3%	19.0%	62.3%	9.7%	28.0%	1	Soft	50	0.5	6
7163	61.7	67.2	67.5	34	73	158	0	0	2,212	30	0	76.3%	4.4%	19.3%	61.8%	9.8%	28.3%	1	Soft	50	0.5	6
7164	62.5	67.9	68.2	37	81	174	0	0	4,555	30	0	84.3%	6.5%	9.2%	63.3%	10.0%	26.7%	2	Soft	50	0.5	20
7165	62.9	68.0	68.3	39	83	180	0	0	4,800	30	0	86.3%	3.3%	10.4%	63.4%	11.2%	25.3%	2	Soft	50	0.5	20
7166	63.3	68.8	69.0	43	93	200	0	0	3,776	30	0	81.1%	3.0%	15.9%	60.7%	10.9%	28.4%	1	Soft	50	0.5	6
7167	61.3	66.2	66.6	29	63	137	0	0	4,231	30	0	87.5%	5.3%	7.2%	65.4%	11.6%	23.0%	1	Soft	50	0.5	6
7168	61.0	66.5	66.8	30	66	141	0	0	2,252	30	0	81.1%	3.0%	15.9%	60.5%	11.4%	28.1%	1	Soft	50	0.5	6
7169	59.3	64.2	64.6	22	47	101	0	0	2,556	30	0	87.2%	5.3%	7.5%	64.3%	12.2%	23.5%	1	Soft	50	0.5	6
7170	60.2	65.5	65.7	26	56	121	0	0	4,007	30	0	90.6%	4.1%	5.3%	63.0%	10.6%	26.4%	2	Soft	50	0.5	20
7171	64.0	69.5	69.7	48	104	223	0	0	3,348	30	0	71.8%	7.2%	21.0%	62.2%	9.2%	28.6%	2	Soft	50	0.5	20
7172	59.9	65.0	65.1	28	60	128	0	0	3,441	30	0	89.4%	4.4%	6.1%	58.7%	8.0%	33.4%	2	Soft	50	0.5	20
7173	59.8	65.4	65.7	26	55	119	0	0	3,850	30	0	91.2%	3.7%	5.1%	60.1%	11.0%	28.9%	1	Soft	50	0.5	6
7174	65.8	71.7	72.1	65	140	302	0	0	12,809	30	0	94.0%	1.6%	12.8%	60.4%	10.8%	29.4%	2	Soft	50	0.5	20
7175	66.5	72.2	72.5	73	158	340	0	0	8,066	30	0	80.2%	4.6%	15.2%	58.3%	11.3%	30.4%	1	Soft	50	0.5	6
7176	57.5	63.0	63.3	18	38	83	0	0	2,259	30	0	91.2%	3.7%	5.1%	60.7%	10.9%	28.4%	1	Soft	50	0.5	6
7177	64.1	69.8	70.1	51	109	235	0	0	4,578	30	0	80.0%	4.6%	15.4%	58.2%	11.4%	30.4%	1	Soft	50	0.5	6
7178	64.7	70.5	70.9	57	123	265	0	0	7,646	30	0	85.9%	4.7%	9.5%	54.7%	13.9%	31.4%	2	Soft	50	0.5	20
7179	63.8	69.1	69.4	45	98	211	0	0	7,398	30	0	89.3%	2.9%	7.8%	62.5%	11.0%	26.5%	2	Soft	50	0.5	20
7180	62.8	68.4	68.6	41	87	188	0	0	7,278	30	0	91.0%	3.5%	5.5%	59.9%	11.0%	29.1%	2	Soft	50	0.5	20
7181	61.2	66.4	66.7	30	65	141	0	0	5,922	30	0	93.3%	2.3%	4.4%	62.2%	11.5%	26.3%	2	Soft	50	0.5	20
7182	61.8	67.5	67.7	35	76	163	0	0	8,042	30	0	94.4%	2.3%	3.3%	60.3%	9.4%	30.4%	2	Soft	50	0.5	20
7183	61.8	67.5	67.8	35	76	165	0	0	8,042	30	0	94.4%	2.3%	3.3%	60.3%	9.4%	30.4%	3	Soft	50	0.5	32
7184	62.4	67.9	68.2	38	81	175	0	0	6,199	30	0	94.0%	1.6%	3.0%	60.4%	11.0%	28.2%	3	Soft	50	0.5	32
7185	63.4	68.7	69.0	43	92	198	0	0	5,577	30	0	87.6%	4.8%	7.6%	62.7%	10.7%	26.6%	2	Soft	50	0.5	20
7186	60.8	65.7	66.0	27	58	126	0	0	6,025	30	0	94.4%	1.7%	3.8%	65.2%	11.5%	23.3%	2	Soft	50	0.5	20
7187	63.0	68.5	68.8	42	90	193	0	0	6,811	30	0	89.3%	4.3%	6.4%	59.5%	12.3%	28.2%	2	Soft	50	0.5	20
7188	63.2	68.5	68.9	42	91	195	0	0	8,299	30	0	91.0%	3.7%	5.3%	61.3%	12.0%	26.7%	1	Soft	50	0.5	6
7189	57.3	62.1	62.3	15	33	72	0	0	3,392	30	0	95.5%	2.2%	2.4%	68.7%	9.0%	22.3%	2	Soft	50	0.5	20
7190	64.8	69.4	69.7	48	104	223	0	0	7,848	30	0	86.7%	4.1%	9.3%	67.1%	11.8%	21.1%	3	Soft	50	0.5	32
7191	58.0	62.8	63.1	17	37	80	0	0	4,041	30	0	95.8%	1.9%	2.4%	67.2%	10.1%	22.8%	1	Soft	50	0.5	6
7192	54.6	59.2	59.5	10	22	46	0	0	1,890	30	0	95.9%	1.9%	2.3%	69.1%	9.7%	21.2%	1	Soft	50	0.5	6
7193	50.6	56.6	56.7	7	14	30	0	0	535	30	0	93.5%	2.3%	4.2%	61.8%	4.5%	33.7%	2	Soft	50	0.5	20
7194	57.2	62.6	62.7	16	35	76	0	0	2,840	35	0	96.8%	1.4%	1.8%	67.2%	5.4%	27.4%	1	Soft	50	0.5	6
7195	58.1	63.0	63.4	18	39	84	0	0	3,137	35	0	95.7%	2.1%	2.2%	64.9%	11.6%	23.5%	2	Soft	50	0.5	20
7196	51.7	56.9	57.0	7																		

7255	68.1	73.2	73.6	87	187	403	0	0	13,628	30	0	83.0%	4.3%	12.7%	62.6%	12.6%	24.8%	2	Soft	50	0.5	20
7256	46.0	51.9	52.2	3	7	15	0	0	350	30	0	97.0%	2.1%	0.9%	54.2%	13.6%	32.2%	1	Soft	50	0.5	6
7257	64.5	68.7	69.2	44	95	205	0	0	10,673	30	0	92.0%	2.0%	6.0%	66.8%	15.1%	18.0%	2	Soft	50	0.5	20
7258	64.6	68.7	69.3	45	96	207	0	0	10,673	30	0	92.0%	2.0%	6.0%	66.8%	15.1%	18.0%	3	Soft	50	0.5	32
7259	58.1	63.0	63.4	18	39	84	0	0	6,188	30	0	98.4%	0.8%	0.9%	63.1%	13.6%	23.3%	2	Soft	50	0.5	20
7260	58.1	63.0	63.4	18	39	84	0	0	6,188	30	0	98.4%	0.8%	0.9%	63.1%	13.6%	23.3%	3	Soft	50	0.5	32
7261	70.4	75.8	76.1	127	275	592	0	0	16,185	30	0	77.9%	2.5%	19.6%	59.6%	13.0%	27.5%	2	Soft	50	0.5	20
7262	59.3	64.5	64.9	23	49	106	0	0	6,389	35	0	98.7%	0.9%	0.4%	60.3%	14.2%	25.6%	2	Soft	50	0.5	20
7263	59.4	64.6	65.0	23	50	107	0	0	6,389	35	0	98.7%	0.9%	0.4%	60.3%	14.2%	25.6%	3	Soft	50	0.5	32
7264	57.0	62.9	63.1	17	38	81	0	0	5,600	30	0	98.7%	0.9%	0.4%	57.2%	11.0%	31.8%	1	Soft	50	0.5	6
7265	63.1	67.6	68.0	37	80	171	0	0	7,249	30	0	91.4%	1.8%	6.7%	66.4%	13.9%	19.8%	2	Soft	50	0.5	20
7266	62.7	66.7	67.0	32	68	147	0	0	5,240	30	0	81.1%	12.2%	6.6%	74.5%	8.7%	16.8%	1	Soft	50	0.5	6
7267	63.4	68.5	68.8	41	89	192	0	0	5,667	30	0	79.7%	13.0%	7.3%	65.3%	9.7%	24.9%	2	Soft	50	0.5	20
7268	61.5	65.3	65.8	26	57	123	0	0	3,734	30	0	85.7%	5.0%	9.2%	70.2%	14.5%	15.3%	2	Soft	50	0.5	20
7269	54.7	57.0	57.4	7	16	34	0	0	1,697	35	0	97.1%	1.5%	1.5%	84.4%	7.6%	7.9%	1	Soft	50	0.5	6
7270	58.3	60.7	61.1	13	27	59	0	0	1,697	50	0	97.1%	1.5%	1.5%	84.4%	7.6%	7.9%	2	Soft	50	0.5	20
7271	54.7	57.1	57.5	7	16	34	0	0	1,697	35	0	97.1%	1.5%	1.5%	84.4%	7.6%	7.9%	2	Soft	50	0.5	20
7272	60.3	65.6	65.8	26	57	122	0	0	2,295	30	0	83.9%	3.7%	12.4%	64.5%	8.7%	26.7%	1	Soft	50	0.5	6
7273	52.3	58.1	58.3	8	18	39	0	0	1,177	35	0	98.2%	1.2%	0.6%	58.0%	10.6%	31.4%	2	Soft	50	0.5	20
7274	63.5	67.9	68.3	39	83	180	0	0	6,769	35	0	91.2%	3.2%	5.6%	68.6%	11.9%	19.5%	3	Soft	50	0.5	32
7275	52.1	57.1	57.5	7	16	34	0	0	1,252	30	0	95.7%	3.2%	1.1%	63.8%	12.1%	24.1%	3	Soft	50	0.5	32
7276	62.0	67.8	68.1	37	81	174	0	0	5,990	30	0	92.0%	2.0%	6.0%	55.2%	13.6%	31.3%	2	Soft	50	0.5	20
7277	56.7	61.9	62.1	15	32	69	0	0	1,519	30	0	90.6%	2.1%	7.3%	67.3%	7.1%	25.7%	3	Soft	50	0.5	32
7278	51.3	55.1	55.5	5	12	25	0	0	1,517	30	0	98.5%	1.2%	0.3%	75.1%	9.1%	15.8%	1	Soft	50	0.5	6
7279	52.6	58.1	58.3	8	18	39	0	0	1,999	30	0	98.6%	1.0%	0.3%	64.2%	7.1%	28.7%	3	Soft	50	0.5	32
7280	46.5	51.8	51.8	3	7	14	0	0	499	30	0	98.4%	1.2%	0.4%	65.8%	10.5%	19.2%	2	Soft	50	0.5	20
7281	44.3	48.9	49.3	2	4	10	0	0	302	30	0	98.5%	1.2%	0.3%	65.6%	13.7%	20.8%	1	Soft	50	0.5	6
7282	58.3	62.8	62.9	17	36	78	0	0	1,848	30	0	82.9%	9.7%	7.4%	74.7%	5.1%	20.2%	2	Soft	50	0.5	20
7283	62.1	66.6	66.9	31	67	145	0	0	3,931	35	0	89.4%	2.5%	8.1%	69.6%	9.8%	20.6%	2	Soft	50	0.5	20
7284	51.5	56.5	56.7	7	14	30	0	0	1,011	35	0	98.1%	1.4%	0.4%	66.9%	9.2%	23.9%	2	Soft	50	0.5	20
7285	60.0	65.0	65.2	24	52	112	0	0	4,788	30	0	94.5%	1.2%	4.3%	66.6%	9.6%	23.8%	2	Soft	50	0.5	20
7286	59.5	64.4	64.7	22	48	103	0	0	4,774	30	0	95.2%	1.2%	3.6%	67.4%	8.8%	23.8%	1	Soft	50	0.5	6
7287	77.2	82.3	82.5	341	734	1581	0	0	22,634	70	0	55.0%	30.8%	14.2%	68.4%	7.2%	24.4%	2	Soft	50	0.5	20
7288	54.5	60.2	60.5	12	25	54	0	0	1,036	30	0	92.1%	1.5%	6.4%	59.4%	10.2%	30.3%	2	Soft	50	0.5	20
7289	46.5	51.2	51.6	3	6	14	0	0	824	25	0	98.8%	1.0%	0.2%	66.6%	11.4%	22.0%	2	Soft	50	0.5	20
7290	60.0	64.7	65.1	23	51	109	0	0	5,147	35	0	98.0%	1.4%	1.7%	67.1%	11.4%	21.4%	2	Soft	50	0.5	20
7291	45.3	50.0	50.3	2	5	11	0	0	605	25	0	98.6%	1.1%	0.3%	68.3%	10.2%	21.5%	1	Soft	50	0.5	6
7292	49.0	53.7	54.0	4	9	20	0	0	1,429	25	0	98.7%	1.0%	0.3%	67.3%	10.9%	21.8%	3	Soft	50	0.5	32
7293	55.1	58.5	59.1	9	20	43	0	0	1,739	35	0	96.0%	2.5%	1.6%	73.7%	13.1%	13.1%	2	Soft	50	0.5	20
7294	61.1	65.5	65.8	26	56	121	0	0	6,495	35	0	95.9%	2.2%	1.9%	71.3%	9.2%	19.5%	2	Soft	50	0.5	20
7295	54.7	58.0	58.5	9	19	40	0	0	2,282	35	0	98.8%	0.9%	0.3%	74.8%	12.3%	12.9%	1	Soft	50	0.5	6
7296	64.8	69.5	69.8	48	104	223	0	0	8,248	50	0	97.9%	1.3%	0.8%	69.5%	8.8%	21.7%	1	Soft	50	0.5	6
7297	49.2	53.9	54.1	4	9	20	0	0	428	40	0	98.1%	1.5%	0.4%	70.5%	7.7%	21.8%	1	Soft	50	0.5	6
7298	62.1	67.0	67.3	33	71	153	0	0	8,192	35	0	96.3%	1.6%	2.1%	66.6%	10.7%	22.8%	4	Soft	50	0.5	32
7299	62.6	67.2	67.5	34	74	159	0	0	7,289	30	0	92.2%	2.8%	5.0%	69.5%	9.0%	21.5%	4	Soft	50	0.5	44
7300	58.9	63.7	63.8	18	40	86	0	0	4,811	30	0	92.3%	2.1%	3.2%	73.3%	7.5%	19.2%	2	Soft	50	0.5	32
7301	60.0	65.0	65.3	24	52	112	0	0	4,561	30	0	93.3%	2.3%	4.4%	66.4%	10.2%	23.4%	3	Soft	50	0.5	32
7302	57.5	61.9	62.1	15	32	70	0	0	4,617	30	0	96.9%	1.9%	1.2%	72.2%	8.6%	19.2%	2	Soft	50	0.5	6
7303	40.1	46.0	46.0	1	3	6	0	0	63	30	0	94.3%	3.5%	2.2%	67.1%	0.4%	32.5%	2	Soft	50	0.5	20
7304	61.4	66.0	66.4	29	62	133	0	0	5,060	35	0	92.4%	3.8%	3.8%	67.6%	12.0%	20.4%	2	Soft	50	0.5	20
7305	67.9	72.5	72.9	78	168	361	0	0	20,617	40	0	94.8%	2.3%	2.9%	68.2%	10.8%	21.0%	2	Soft	50	0.5	20
7306	50.7	54.8	55.2	5	11	24	0	0	744	35	0	97.2%	2.0%	0.8%	72.3%	9.7%	18.0%	2	Soft	50	0.5	20
7307	51.5	54.4	54.9	5	11	23	0	0	871	35	0	96.4%	2.9%	0.7%	78.7%	10.9%	10.4%	1	Soft	50	0.5	6
7308	46.9	52.9	53.2	4	8	18	0	0	282	35	0	96.1%	2.9%	1.0%	54.1%	12.4%	33.5%	2	Soft	50	0.5	20
7309	51.8	55.9	56.3	6	13	28	0	0	914	35	0	96.3%	2.9%	0.8%	72.3%	10.2%	17.5%	2	Soft	50	0.5	20
7310	62.7	66.9	67.3	33	71	153	0	0	12,568	35	0	98.0%	1.4%	0.8%	67.1%	11.5%	17.8%	2	Soft	50	0.5	20
7311	53.2	57.3	57.7	8	16	35	0	0	1,589	35	0	98.7%	1.0%	0.3%	71.6%	11.0%	17.4%	2	Soft	50	0.5	20
7312	58.6	62.1	62.5	16	34	74	0	0	5,695	30	0	96.2%	2.6%	1.2%	75.3%	10.6%	14.1%	2	Soft	50	0.5	20
7313	52.2	56.7	56.9	7	14	31	0	0	972	35	0	96.2%	2.8%	1.0%	72.2%	7.8%	20.0%	1	Soft	50	0.5	6
7314	58.0	62.1	62.4	16	33	72	0	0	3,216	30	0	92.9%	3.8%	3.3%	74.4%	8.5%	17.1%	2	Soft	50	0.5	20
7315	69.5	74.6	74.9	106	229	493	0	0	22,461	40	0	91.4%	3.3%	5.3%	64.2%	11.5%	24.4%	2	Soft	50	0.5	20
7316	55.1	59.6	59.9	11	23	49	0	0	1,988	35	0	97.0%	2.0%	1.0%	72.0%	8.1%	19.9%	2	Soft	50	0.5	20
7317	53.1	58.4	58.6	9	19	40	0	0	938	35	0	94.0%	4.1%	1.9%	68.4%	4.2%	27.4%	2	Soft	50	0.5	20
7318	46.4	47.6	48.5	2	4	9	0	0	589	30	0	99.8%	0.1%	0.1%	81.7%	15.0%	3.3%	2	Soft	50	0.5	20
7319	57.2	61.3	61.7	14	30	65	0	0	2,259	30	0	93.0%	2.1%	4.9%	71.4%	11.4%	17.2%	2	Soft	50	0.5	20
7320	57.5	61.7	61.8	13	28	61	0	0	1,850	30	0	90.2%	2.5%	7.2%	73.4%	14.3%	22.4%	2	Soft	50	0.5	20
7321	55.8	60.2	60.6	12	25	55	0	0	3,141	30	0	97.2%	1.6%	1.2%	69.7%	10.3%	20.0%	2	Soft	50	0.5	20
7322	54.0	59.0	59.3	10	21	45	0	0	3,182	30	0	99.4%	0.4%	0.2%	66.5%	9.5%	24.0%					

7381	85.0	90.3	90.6	1185	2554	5502	SAN BERNARDINO FWY	I 10	171,862	65	0	74.6%	7.8%	17.6%	61.9%	11.6%	26.5%	4	Soft	50	0.5	44
7382	85.4	90.7	91.0	1252	2697	5810	SAN BERNARDINO FWY	I 10	186,706	65	0	74.8%	7.6%	17.6%	61.9%	11.6%	26.5%	4	Soft	50	0.5	44
7383	84.9	90.2	90.5	1160	2498	5383	SAN BERNARDINO FWY	I 10	190,296	65	0	74.0%	5.6%	14.4%	62.3%	11.3%	26.4%	4	Soft	50	0.5	44
7384	85.6	90.9	91.2	1299	2799	6030	SAN BERNARDINO FWY	I 10	202,458	65	0	77.2%	6.7%	16.0%	61.5%	11.6%	26.9%	5	Soft	50	0.5	56
7385	85.0	90.3	90.6	1181	2543	5480	SAN BERNARDINO FWY	I 10	205,422	65	0	81.9%	4.9%	13.1%	62.2%	11.2%	26.6%	4	Soft	50	0.5	44
7386	60.7	64.7	65.2	24	1	110	N CALIFORNIA ST	0	4,579	40	0	98.9%	1.6%	2.0%	71.1%	11.8%	17.0%	1	Soft	50	0.5	6
7387	56.3	60.8	61.1	13	28	59	BUCKEY ST	0	3,202	35	0	99.1%	0.4%	0.5%	70.4%	8.8%	20.8%	1	Soft	50	0.5	6
7388	55.4	60.7	61.0	12	27	58	E SOUTH AVE	0	1,230	45	0	98.0%	1.2%	0.8%	63.1%	9.9%	27.0%	1	Soft	50	0.5	6
7389	47.8	52.1	52.5	3	7	16	E SOUTH AVE	0	243	45	0	98.7%	1.1%	0.1%	69.8%	11.8%	18.4%	1	Soft	50	0.5	6
7390	54.3	59.1	59.4	10	21	46	FOOTHILL RD	0	748	45	0	94.3%	3.8%	1.9%	65.4%	12.2%	22.4%	1	Soft	50	0.5	6
7391	32.6	33.0	33.1	0	0	1	MESA RD	0	17	30	0	98.0%	1.0%	1.0%	98.0%	1.0%	1.0%	1	Soft	50	0.5	6
7392	32.6	33.0	33.1	0	0	1	EMERALD RD	0	17	30	0	98.0%	1.0%	1.0%	98.0%	1.0%	1.0%	1	Soft	50	0.5	6
7393	32.6	33.0	33.1	0	0	1	EMERALD RD	0	17	30	0	98.0%	1.0%	1.0%	98.0%	1.0%	1.0%	1	Soft	50	0.5	6
7394	32.6	33.0	33.1	0	0	1	CRYSTAL CREEK RD	0	17	30	0	98.0%	1.0%	1.0%	98.0%	1.0%	1.0%	1	Soft	50	0.5	6
7395	54.4	59.2	59.5	10	22	47	FOOTHILL RD	0	765	45	0	94.3%	3.8%	1.9%	65.4%	12.2%	22.4%	1	Soft	50	0.5	6
7396	32.6	33.0	33.1	0	0	1	HIGHLAND AVE	0	17	30	0	98.0%	1.0%	1.0%	98.0%	1.0%	1.0%	1	Soft	50	0.5	6
7397	67.4	72.4	72.7	76	164	353	STATE HIGHWAY 18	0	7,691	50	0	88.3%	4.0%	7.7%	65.6%	10.1%	24.3%	1	Soft	50	0.5	6
7398	42.5	46.9	47.2	2	3	7	HIGHLAND AVE	0	191	30	0	98.4%	1.1%	0.4%	69.5%	11.1%	19.5%	1	Soft	50	0.5	6
7399	62.9	67.9	68.2	38	81	175	NAVAJO RD	0	9,951	40	0	98.3%	1.2%	0.5%	65.8%	10.8%	23.4%	2	Soft	50	0.5	20
7400	43.9	48.1	48.4	2	4	8	POWATAN RD	0	289	30	0	98.6%	1.2%	0.1%	70.2%	11.7%	18.1%	1	Soft	50	0.5	6
7401	64.1	69.2	69.5	47	100	216	CENTRAL RD	0	5,248	55	0	97.1%	1.8%	1.1%	63.9%	11.1%	25.0%	1	Soft	50	0.5	6
7402	44.4	48.4	48.9	2	4	9	POWATAN RD	0	268	30	0	96.9%	2.7%	0.4%	71.4%	11.6%	16.9%	1	Soft	50	0.5	6
7403	45.0	45.4	45.5	1	3	5	OUTER HWY 18 S	0	86	50	0	98.0%	1.0%	1.0%	98.0%	1.0%	1.0%	1	Soft	50	0.5	6
7404	41.5	41.9	41.9	1	1	3	OUTER HWY 18 S	0	130	30	0	98.0%	1.0%	1.0%	98.0%	1.0%	1.0%	1	Soft	50	0.5	6
7405	36.8	37.1	37.2	0	1	2	PAWNEE RD	0	44	30	0	98.0%	1.0%	1.0%	98.0%	1.0%	1.0%	1	Soft	50	0.5	6
7406	63.1	68.2	68.5	40	86	185	CENTRAL RD	0	5,248	50	0	97.1%	1.8%	1.1%	63.9%	11.1%	25.0%	2	Soft	50	0.5	20
7407	67.5	72.3	72.7	75	163	350	STATE HIGHWAY 18	0	9,448	55	0	94.7%	2.4%	2.9%	65.1%	12.3%	22.6%	2	Soft	50	0.5	20
7408	54.5	59.0	59.3	10	21	45	QUINNAULT RD	0	3,003	30	0	98.7%	0.8%	0.5%	69.7%	9.5%	20.8%	1	Soft	50	0.5	6
7409	67.3	72.1	72.4	72	155	335	STATE HIGHWAY 18	0	9,634	55	0	95.7%	2.1%	2.2%	66.8%	11.0%	22.3%	2	Soft	50	0.5	20
7410	52.8	57.0	57.4	7	16	34	QUINNAULT RD	0	2,108	30	0	98.6%	1.0%	0.4%	70.2%	11.3%	18.5%	1	Soft	50	0.5	6
7411	50.2	54.6	55.0	5	11	23	QUINNAULT RD	0	1,160	30	0	98.2%	1.5%	0.3%	70.3%	10.2%	19.6%	1	Soft	50	0.5	6
7412	58.4	63.2	63.6	19	40	86	PAWNEE RD	0	4,764	35	0	98.4%	0.8%	0.8%	66.8%	10.3%	22.8%	1	Soft	50	0.5	6
7413	55.7	60.3	60.6	12	26	55	NAVAJO RD	0	1,682	40	0	96.6%	2.6%	0.8%	67.7%	11.8%	20.5%	1	Soft	50	0.5	6
7414	43.4	43.4	44.3	1	2	4	OUTER HWY 18 N	0	60	50	0	96.9%	2.9%	0.2%	89.6%	10.4%	0.1%	1	Soft	50	0.5	6
7415	59.3	63.8	64.1	20	44	94	KIOWA RD	0	2,898	45	0	97.5%	1.5%	1.1%	69.3%	10.4%	20.3%	1	Soft	50	0.5	6
7416	36.7	37.0	37.1	0	1	1	OUTER HWY 18 N	0	43	30	0	98.0%	1.0%	1.0%	98.0%	1.0%	1.0%	1	Soft	50	0.5	6
7417	62.3	66.9	67.3	33	71	153	KIOWA RD	0	6,536	45	0	98.6%	1.0%	0.4%	68.0%	10.8%	21.2%	1	Soft	50	0.5	6
7418	57.0	61.8	62.1	15	32	69	YUCCA LOMA RD	0	1,333	50	0	97.4%	1.8%	0.8%	65.0%	12.6%	22.4%	1	Soft	50	0.5	6
7419	62.1	67.0	67.4	33	72	155	STANDING ROCK AVE	0	3,053	50	0	93.8%	2.0%	4.2%	64.7%	11.6%	23.7%	1	Soft	50	0.5	6
7420	56.5	61.0	61.3	13	28	61	FLATHEAD RD	0	1,469	45	0	96.3%	2.8%	0.9%	69.1%	10.5%	20.4%	1	Soft	50	0.5	6
7421	36.7	37.0	37.1	0	1	1	OUTER HWY 18 N	0	43	30	0	98.0%	1.0%	1.0%	98.0%	1.0%	1.0%	1	Soft	50	0.5	6
7422	62.3	66.9	67.2	33	70	151	FLATHEAD RD	0	5,956	45	0	97.7%	1.5%	0.8%	67.6%	11.5%	20.9%	1	Soft	50	0.5	6
7423	46.8	52.8	52.8	4	8	17	OUTER HWY 18 S	0	87	60	0	99.2%	0.6%	0.2%	66.7%	0.1%	33.3%	1	Soft	50	0.5	6
7424	44.1	44.5	44.5	1	2	5	OUTER HWY 18 N	0	43	60	0	98.0%	1.0%	1.0%	98.0%	1.0%	1.0%	1	Soft	50	0.5	6
7425	44.1	44.5	44.5	1	2	5	OUTER HWY 18 S	0	87	60	0	98.0%	1.0%	1.0%	98.0%	1.0%	1.0%	1	Soft	50	0.5	6
7426	38.5	44.5	44.5	1	2	5	DALE EVANS PKWY	0	30	87	0	99.2%	0.6%	0.2%	66.7%	0.1%	33.3%	2	Soft	50	0.5	20
7427	71.7	76.6	77.0	146	314	676	HAPPY TRAILS HIGHWAY	0	21,308	60	0	96.1%	1.4%	2.5%	64.4%	11.8%	23.8%	2	Soft	50	0.5	20
7428	71.5	76.5	76.8	142	307	661	HAPPY TRAILS HIGHWAY	0	20,560	60	0	96.1%	1.4%	2.4%	65.2%	10.2%	24.6%	2	Soft	50	0.5	20
7429	71.5	76.5	76.8	142	307	661	HAPPY TRAILS HIGHWAY	0	20,560	60	0	96.1%	1.4%	2.4%	65.2%	10.2%	24.5%	2	Soft	50	0.5	20
7430	57.8	60.6	61.0	13	27	59	THUNDERBIRD RD	0	1,706	45	0	95.9%	1.8%	2.3%	80.7%	9.0%	10.4%	1	Soft	50	0.5	6
7431	57.6	61.8	62.1	15	32	69	PIUTE RD	0	1,898	45	0	97.2%	1.4%	1.4%	72.4%	9.8%	17.7%	1	Soft	50	0.5	6
7432	61.4	65.7	66.1	27	59	127	RANCHERIAS RD	0	5,274	45	0	98.4%	1.1%	0.5%	70.7%	10.5%	18.8%	1	Soft	50	0.5	6
7433	51.9	56.8	57.1	7	15	32	OUTER HWY 18 S	0	990	30	0	95.8%	1.7%	2.5%	66.2%	10.6%	23.2%	1	Soft	50	0.5	6
7434	57.3	61.7	62.0	15	32	68	OUTER HWY 18 N	0	3,475	35	0	98.0%	1.0%	1.0%	70.3%	10.3%	19.3%	1	Soft	50	0.5	6
7435	55.8	60.2	60.5	12	25	54	OUTER HWY 18 N	0	3,475	30	0	98.0%	1.0%	1.0%	70.3%	10.3%	19.3%	1	Soft	50	0.5	6
7436	55.8	60.2	60.5	12	25	54	RIMROCK RD E	0	3,475	30	0	98.0%	1.0%	1.0%	70.3%	10.3%	19.3%	1	Soft	50	0.5	6
7437	50.8	56.1	56.3	6	13	28	RANCHERIAS RD	0	448	45	0	97.7%	2.0%	0.3%	67.5%	5.7%	26.8%	1	Soft	50	0.5	6
7438	36.7	37.0	37.1	0	1	1	SERRANO RD	0	43	30	0	98.0%	1.0%	1.0%	98.0%	1.0%	1.0%	1	Soft	50	0.5	6
7439	42.7	43.0	43.1	1	2	4	SERRANO RD	0	87	40	0	98.0%	1.0%	1.0%	98.0%	1.0%	1.0%	1	Soft	50	0.5	6
7440	55.0	60.1	60.4	12	25	53	SERRANO RD	0	3,394	30	0	98.4%	1.2%	0.4%	63.7%	10.9%	25.5%	1	Soft	50	0.5	6
7441	43.8	49.8	49.8	2	5	10	RANCHERIAS RD	0	87	45	0	97.0%	2.7%	0.3%	66.7%	0.1%	33.3%	1	Soft	50	0.5	6
7442	55.8	60.2	60.5	12	25	54	RIMROCK RD	0	3,438	30	0	97.9%	1.1%	1.0%	70.5%	10.2%	19.3%	1	Soft	50	0.5	6
7443	56.2	60.5	60.8	12	26	57	RIMROCK RD	0	3,799	30	0	97.9%	1.1%	1.0%	70.4%	10.7%	18.9%	1	Soft	50	0.5	6
7444	60.6	64.9	65.3	24	52	112	TAO RD	0	4,696	45	0	99.3%	0.5%	0.2%	70.7%	10.1%	19.3%	1	Soft	50	0.5	6
7445	36.7	37.0	37.1	0	1	1	OUTER HWY 18 S	0	43	30	0	98.0%	1.0%	1.0%	98.0%	1.0%	1.0%	1	Soft	50	0.5	6
7446	36.7	37.0	37.1	0	1	1	OUTER HWY 18 S	0	43	30	0	98.0%	1.0%	1.0%	98.0%	1.0%	1.0%	1	Soft	50	0.5	6
7447	59.0	63.5	63.8	19	42	90	MONDAMON RD	0	1,896	55	0	99.6%	0.3%	0.1%	70.8%	8.9%	20.					

7507	47.7	49.1	49.7	2	5	10	SULTANA ST	0	691	30	0	98.8%	1.0%	0.2%	86.3%	9.5%	4.3%	1	Soft	50	0.5	6
7508	56.2	60.9	61.2	13	28	60	C AVE	0	1,523	45	0	97.8%	1.7%	0.5%	68.5%	10.0%	21.5%	1	Soft	50	0.5	6
7509	60.8	65.6	65.9	27	57	123	SANTA FE AVE E	0	2,768	50	0	96.3%	1.6%	2.1%	67.7%	9.6%	22.7%	1	Soft	50	0.5	6
7510	39.8	40.2	40.3	1	1	2	ASH ST	0	89	30	0	98.0%	1.0%	1.0%	98.0%	1.0%	1.0%	1	Soft	50	0.5	6
7511	60.8	65.6	65.9	27	57	123	SANTA FE AVE E	0	2,768	50	0	96.3%	1.6%	2.1%	67.7%	9.6%	22.7%	1	Soft	50	0.5	6
7512	55.9	60.9	61.2	12	27	58	C AVE	0	1,433	45	0	97.8%	1.7%	0.5%	68.5%	10.0%	21.5%	1	Soft	50	0.5	6
7513	51.8	56.8	57.1	7	15	32	MISSION ST	0	993	30	0	95.5%	2.3%	2.2%	63.6%	12.5%	23.8%	1	Soft	50	0.5	6
7514	71.4	76.4	76.8	141	305	656	MAIN ST	0	25,963	50	0	94.1%	1.7%	4.2%	64.1%	11.4%	24.6%	2	Soft	50	0.5	20
7515	39.7	40.1	40.2	1	1	2	PYRITE AVE	0	87	30	0	98.0%	1.0%	1.0%	98.0%	1.0%	1.0%	1	Soft	50	0.5	6
7516	39.7	40.1	40.2	1	1	2	JUNIPER ST	0	87	30	0	98.0%	1.0%	1.0%	98.0%	1.0%	1.0%	1	Soft	50	0.5	6
7517	71.2	76.2	76.5	136	293	632	MAIN ST	0	24,171	50	0	93.8%	1.8%	4.4%	64.3%	11.3%	24.4%	2	Soft	50	0.5	20
7518	52.6	57.6	57.9	8	17	36	TOPAZ AVE	0	1,906	30	0	98.7%	0.6%	0.7%	66.0%	9.6%	24.4%	1	Soft	50	0.5	6
7519	71.6	76.6	76.9	145	312	673	BEAR VALLEY RD	0	20,603	55	0	92.7%	2.2%	5.1%	64.2%	11.4%	24.4%	2	Soft	50	0.5	20
7520	39.2	45.2	45.3	1	2	5	MOHAWK RD	0	86	30	0	98.1%	1.3%	0.6%	66.7%	0.1%	33.3%	1	Soft	50	0.5	6
7521	38.8	44.8	44.8	1	2	5	MOHAWK RD	0	86	30	0	97.9%	2.0%	0.0%	66.7%	0.1%	33.3%	1	Soft	50	0.5	6
7522	57.1	61.5	61.9	14	31	67	WREN ST	0	2,007	45	0	95.5%	1.3%	0.2%	68.6%	11.5%	19.9%	1	Soft	50	0.5	6
7523	39.7	45.7	45.7	1	3	6	MOHAWK RD	0	86	30	0	95.2%	4.8%	0.0%	66.7%	0.1%	33.3%	1	Soft	50	0.5	6
7524	64.4	68.9	69.3	45	97	210	SHEEP CREEK RD	0	4,958	55	0	95.8%	1.9%	2.3%	66.8%	12.5%	20.7%	1	Soft	50	0.5	6
7525	34.5	34.9	34.9	0	0	1	LINDERO ST	0	26	30	0	98.0%	1.0%	1.0%	98.0%	1.0%	1.0%	1	Soft	50	0.5	6
7526	62.3	67.3	67.6	35	75	161	PHELAN OH	0	3,775	45	0	93.0%	2.6%	4.5%	65.1%	10.5%	24.3%	1	Soft	50	0.5	6
7527	34.5	34.9	34.9	0	0	1	CLOVIS RD	0	26	30	0	98.0%	1.0%	1.0%	98.0%	1.0%	1.0%	1	Soft	50	0.5	6
7528	65.7	70.2	70.6	54	117	253	N WATERMAN AVE	0	14,767	35	0	93.8%	2.9%	3.3%	68.5%	11.3%	20.2%	2	Soft	50	0.5	20
7529	36.7	42.6	42.6	1	2	3	E 6TH ST	0	21	30	0	91.3%	4.8%	3.9%	67.2%	0.3%	32.5%	1	Soft	50	0.5	6
7530	36.7	42.6	42.6	1	2	3	E 6TH ST	0	21	30	0	91.3%	4.8%	3.9%	67.2%	0.3%	32.5%	1	Soft	50	0.5	6
7531	38.0	43.9	43.9	1	2	4	E 6TH ST	0	21	30	0	92.1%	4.5%	3.4%	67.0%	0.4%	32.2%	1	Soft	50	0.5	6
7532	35.2	41.1	41.1	1	1	3	E 6TH ST	0	21	30	0	94.1%	4.0%	2.0%	67.7%	0.5%	31.8%	1	Soft	50	0.5	6
7533	64.9	70.3	70.5	54	117	251	5TH ST	0	11,447	40	0	95.9%	1.8%	2.3%	63.2%	9.9%	27.0%	1	Soft	50	0.5	6
7534	34.5	40.5	40.5	1	1	2	WHITLOCK AVE	0	18	30	0	94.1%	4.0%	2.0%	67.6%	0.2%	32.2%	1	Soft	50	0.5	6
7535	62.6	66.4	66.8	31	66	142	S ARROWHEAD AVE	0	6,193	40	0	95.0%	2.2%	2.7%	74.4%	9.8%	15.7%	2	Soft	50	0.5	20
7536	32.1	32.5	32.6	0	0	1	ESPERANZA ST	0	15	30	0	98.0%	1.0%	1.0%	98.0%	1.0%	1.0%	1	Soft	50	0.5	6
7537	65.4	70.4	70.6	55	119	255	W MILL ST	0	12,442	35	0	93.0%	2.7%	4.3%	67.9%	8.6%	23.5%	2	Soft	50	0.5	20
7538	30.3	30.7	30.8	0	0	1	S MOUNTAIN VIEW AVE	0	10	30	0	98.0%	1.0%	1.0%	98.0%	1.0%	1.0%	1	Soft	50	0.5	6
7539	69.4	74.6	74.9	107	230	495	W 5TH ST	0	22,058	40	0	91.6%	3.1%	5.3%	63.2%	11.3%	25.5%	2	Soft	50	0.5	20
7540	58.8	64.9	65.1	24	51	110	N G ST	0	2,020	30	0	84.3%	7.3%	8.4%	55.1%	10.7%	34.2%	2	Soft	50	0.5	20
7541	52.7	58.6	58.7	9	19	41	N G ST	0	1,790	30	0	97.7%	1.6%	0.7%	62.2%	6.0%	31.8%	2	Soft	50	0.5	20
7542	59.0	63.8	64.2	20	44	95	OGDEN ST	0	4,550	25	0	98.3%	3.1%	4.5%	65.2%	12.0%	22.8%	1	Soft	50	0.5	6
7543	49.0	52.9	53.5	4	9	18	VERMONT ST	0	429	30	0	90.8%	7.2%	2.0%	68.2%	15.3%	16.5%	1	Soft	50	0.5	6
7544	49.0	52.9	53.5	4	9	18	VERMONT ST	0	429	30	0	90.8%	7.2%	2.0%	68.2%	15.3%	16.5%	1	Soft	50	0.5	6
7545	55.7	58.7	59.3	10	21	45	JUNE ST	0	1,150	35	0	90.7%	4.0%	5.3%	75.4%	13.5%	11.1%	1	Soft	50	0.5	6
7546	49.0	52.9	53.5	4	9	18	BLAKE ST	0	429	30	0	90.8%	7.2%	2.0%	68.2%	15.3%	16.5%	1	Soft	50	0.5	6
7547	51.3	56.0	56.4	6	13	29	BLAKE ST	0	967	30	0	95.8%	2.6%	1.6%	66.5%	11.4%	22.1%	1	Soft	50	0.5	6
7548	51.3	56.0	56.4	6	13	29	BLAKE ST	0	967	30	0	95.8%	2.6%	1.6%	66.5%	11.4%	22.1%	1	Soft	50	0.5	6
7549	58.2	61.0	61.6	14	30	64	N MACY ST	0	4,168	35	0	97.3%	1.7%	1.0%	78.7%	11.2%	10.1%	1	Soft	50	0.5	6
7550	51.0	55.6	56.0	6	13	27	BLAKE ST	0	967	30	0	96.2%	2.4%	1.4%	66.5%	12.4%	21.2%	1	Soft	50	0.5	6
7551	45.7	51.7	51.7	3	7	14	BLAKE ST	0	368	30	0	96.9%	2.7%	0.3%	66.7%	0.1%	33.3%	1	Soft	50	0.5	6
7552	64.5	69.6	69.9	49	106	228	N STATE ST	0	5,947	30	0	96.9%	1.8%	3.0%	65.4%	8.4%	25.2%	1	Soft	50	0.5	6
7553	45.7	51.7	51.7	3	7	14	BLAKE ST	0	368	30	0	96.9%	2.7%	0.3%	66.7%	0.1%	33.3%	1	Soft	50	0.5	6
7554	66.6	71.1	71.5	63	135	291	W KENDALL DR	0	12,729	50	0	98.2%	1.1%	0.7%	68.1%	12.1%	19.8%	2	Soft	50	0.5	20
7555	51.7	56.0	56.2	6	13	28	N PINE AVE	0	2,671	25	0	98.6%	1.2%	0.3%	74.1%	7.1%	18.7%	2	Soft	50	0.5	20
7556	53.7	58.0	58.2	8	18	38	N PINE AVE	0	2,671	30	0	98.6%	1.2%	0.3%	74.1%	7.1%	18.7%	2	Soft	50	0.5	20
7557	54.2	58.5	58.8	9	19	41	N PINE AVE	0	2,997	30	0	98.5%	1.3%	0.2%	73.5%	7.7%	18.8%	1	Soft	50	0.5	6
7558	57.2	62.4	62.8	17	36	77	OHIO AVE	0	4,486	30	0	97.5%	1.2%	1.3%	60.5%	13.6%	25.9%	1	Soft	50	0.5	6
7559	57.2	62.4	62.8	17	36	77	OHIO AVE	0	4,486	30	0	97.5%	1.2%	1.3%	60.5%	13.6%	25.9%	1	Soft	50	0.5	6
7560	57.2	62.4	62.8	17	36	77	OHIO AVE	0	4,486	30	0	97.5%	1.2%	1.3%	60.5%	13.6%	25.9%	1	Soft	50	0.5	6
7561	57.2	62.4	62.8	17	36	77	PALM AVE	0	4,486	30	0	97.5%	1.2%	1.3%	60.5%	13.6%	25.9%	1	Soft	50	0.5	6
7562	60.4	65.6	65.8	26	57	123	BEECH AVE	0	3,465	35	0	96.3%	0.8%	0.8%	65.2%	9.6%	25.2%	2	Soft	50	0.5	20
7563	53.9	57.9	58.4	8	18	39	CURTIS AVE	0	2,307	30	0	97.9%	1.3%	0.9%	69.9%	13.3%	16.8%	1	Soft	50	0.5	6
7564	56.2	61.1	61.3	13	28	61	LYTLE CREEK RD	0	1,405	45	0	97.9%	0.7%	1.4%	69.4%	7.2%	23.4%	1	Soft	50	0.5	6
7565	53.9	57.9	58.4	8	18	39	CURTIS AVE	0	2,307	30	0	97.9%	1.3%	0.9%	69.9%	13.3%	16.8%	1	Soft	50	0.5	6
7566	64.1	69.1	69.3	45	97	209	CITRUS AVE	0	7,914	45	0	96.8%	1.4%	1.8%	67.0%	9.1%	23.9%	2	Soft	50	0.5	20
7567	44.2	48.5	49.0	2	4	9	CURTIS AVE	0	309	30	0	98.4%	1.5%	0.1%	68.5%	12.6%	18.9%	1	Soft	50	0.5	6
7568	58.4	63.5	63.8	19	41	89	KNOX AVE	0	2,729	45	0	98.7%	1.0%	0.3%	66.5%	8.8%	24.7%	1	Soft	50	0.5	6
7569	60.9	65.8	66.1	27	59	127	SIERRA LAKES PKWY	0	4,561	45	0	98.4%	0.9%	0.7%	68.4%	8.2%	23.4%	1	Soft	50	0.5	6
7570	72.6	77.5	77.8	166	358	771	FOOTHILL BLVD	0	34,043	55	0	96.6%	1.5%	1.9%	65.3%	11.1%	23.6%	2	Soft	50	0.5	20
7571	58.1	62.7	63.1	17	37	80	ALMERIA AVE	0	5,461	30	0	97.5%	1.2%	1.3%	68.0%	11.2%	20.8%	1	Soft	50	0.5	6
7572	64.0	68.7	69.0	42	91	106	ARROW RTE	0	7,891	45	0	96.4%	2.0%	3.1%	69.8%	9.6%	20.6%	1	Soft	50	0.5	6
7573	55.0	59.2	59.6	10	22	47	ALMERIA AVE	0	2,748	30	0	97.4%	1.6%	1.1%	71.2%	10.4%	18.3%	1	Soft	50	0.5	6
7574	58.0	62.0	62.4	16	34	72	ORANGE WAY	0	4,289</													

7633	62.3	67.0	67.2	33	70	152	SAND CANYON RD	0	5,025	50	0	98.9%	0.8%	0.4%	70.1%	8.8%	21.1%	2	Soft	50	0.5	20
7634	41.7	42.0	42.1	1	1	3	CAMPUS DR	0	136	30	0	98.0%	1.0%	1.0%	98.0%	1.0%	1.0%	1	Soft	50	0.5	6
7635	45.5	48.5	48.8	2	4	9	CAMPUS DR	0	354	30	0	99.4%	0.4%	0.1%	73.9%	8.9%	17.2%	1	Soft	50	0.5	6
7636	47.5	51.8	52.2	3	7	15	CAMPUS DR	0	609	30	0	98.7%	0.8%	0.5%	71.1%	10.0%	18.9%	1	Soft	50	0.5	6
7637	57.6	62.7	63.0	17	37	79	MESA RD	0	2,496	30	0	91.9%	3.5%	4.6%	64.2%	11.5%	24.3%	1	Soft	50	0.5	6
7638	57.6	62.7	63.0	17	37	79	MESA RD	0	2,496	30	0	91.9%	3.5%	4.6%	64.2%	11.5%	24.3%	1	Soft	50	0.5	6
7639	57.6	62.7	63.0	17	37	79	MESA RD	0	2,496	30	0	91.9%	3.5%	4.6%	64.2%	11.5%	24.3%	1	Soft	50	0.5	6
7640	57.6	61.5	62.0	15	31	68	MILLS CIRCLE	0	5,118	25	0	93.9%	4.3%	1.8%	71.1%	13.0%	15.9%	2	Soft	50	0.5	20
7641	39.9	40.3	40.4	1	1	2	MILLS CIRCLE	0	134	25	0	98.0%	1.0%	1.0%	98.0%	1.0%	1.0%	2	Soft	50	0.5	20
7642	39.9	40.3	40.4	1	1	2	MILLS CIRCLE	0	134	25	0	98.0%	1.0%	1.0%	98.0%	1.0%	1.0%	2	Soft	50	0.5	20
7643	57.1	59.4	59.8	10	23	49	1ST AVE	0	1,891	45	0	97.9%	1.6%	0.5%	83.7%	8.5%	7.7%	1	Soft	50	0.5	6
7644	47.4	51.3	51.8	3	7	14	8TH ST	0	272	40	0	98.1%	1.2%	0.7%	70.9%	13.0%	16.1%	1	Soft	50	0.5	6
7645	42.7	43.0	43.1	1	2	4	CARUSLE RD	0	87	40	0	98.0%	1.0%	1.0%	98.0%	1.0%	1.0%	1	Soft	50	0.5	6
7646	41.8	42.2	42.2	1	2	3	JACARANDA AVE	0	207	25	0	98.0%	1.0%	1.0%	98.0%	1.0%	1.0%	1	Soft	50	0.5	6
7647	43.9	49.5	49.6	2	5	10	KASOTA RD	0	147	40	0	99.9%	0.1%	0.0%	67.5%	2.4%	30.1%	1	Soft	50	0.5	6
7648	60.7	65.5	65.8	26	57	122	KOKANEER RD	0	7,043	40	0	99.9%	0.0%	0.1%	65.5%	10.9%	22.6%	1	Soft	50	0.5	6
7649	55.2	59.4	59.8	10	22	48	RIMROCK RD E	0	1,912	40	0	99.1%	0.8%	0.0%	71.0%	11.0%	18.0%	1	Soft	50	0.5	6
7650	66.3	70.8	71.1	59	128	275	SLOVER AVE	0	10,226	40	0	90.8%	3.8%	5.4%	70.1%	9.8%	20.1%	3	Soft	50	0.5	32
7651	36.7	37.0	37.1	0	1	1	0	0	43	30	0	98.0%	1.0%	1.0%	98.0%	1.0%	1.0%	1	Soft	50	0.5	6
7652	52.1	57.0	57.3	7	15	33	0	0	1,536	30	0	97.9%	1.2%	0.9%	65.8%	10.9%	23.3%	1	Soft	50	0.5	6
7653	51.9	56.6	57.0	7	15	32	GARSTIN DR	0	342	55	0	98.0%	1.5%	0.5%	66.9%	11.3%	21.7%	1	Soft	50	0.5	6
7654	49.0	53.5	53.8	4	9	19	0	0	460	30	0	94.8%	2.3%	2.8%	69.3%	10.5%	20.3%	1	Soft	50	0.5	6
7655	65.9	71.1	71.4	62	133	287	BIG BEAR BLVD	0	6,129	40	0	85.3%	3.2%	11.5%	63.4%	10.8%	25.8%	1	Soft	50	0.5	6
7656	36.7	37.0	37.1	0	1	1	0	0	43	30	0	98.0%	1.0%	1.0%	98.0%	1.0%	1.0%	1	Soft	50	0.5	6
7657	36.7	37.0	37.1	0	1	1	0	0	43	30	0	98.0%	1.0%	1.0%	98.0%	1.0%	1.0%	1	Soft	50	0.5	6
7658	65.9	71.1	71.3	61	132	285	BIG BEAR BLVD	0	6,292	40	0	85.8%	3.1%	11.0%	63.6%	10.8%	25.6%	1	Soft	50	0.5	6
7659	36.7	37.0	37.1	0	1	1	0	0	43	30	0	98.0%	1.0%	1.0%	98.0%	1.0%	1.0%	1	Soft	50	0.5	6
7660	55.4	60.1	60.4	11	25	53	BARTON LN N	0	2,019	35	0	97.1%	1.5%	1.4%	67.7%	11.0%	21.3%	1	Soft	50	0.5	6
7661	44.3	48.6	49.0	2	4	9	0	0	314	30	0	98.3%	1.7%	0.1%	69.4%	11.8%	18.8%	1	Soft	50	0.5	6
7662	54.8	59.5	59.9	11	23	49	BARTON LN N	0	1,705	35	0	96.9%	1.5%	1.6%	67.4%	10.9%	21.7%	1	Soft	50	0.5	6
7663	49.7	54.4	54.8	5	10	22	0	0	888	30	0	98.3%	0.7%	1.0%	67.6%	10.8%	21.6%	1	Soft	50	0.5	6
7664	44.3	48.6	49.0	2	4	9	0	0	314	30	0	98.3%	1.7%	0.1%	69.4%	11.8%	18.8%	1	Soft	50	0.5	6
7665	55.5	60.4	60.6	12	26	55	STATE HIGHWAY 138	0	3,030	30	0	97.2%	1.7%	1.1%	68.1%	8.6%	23.3%	1	Soft	50	0.5	6
7666	49.2	53.5	53.8	4	9	19	0	0	1,056	30	0	99.7%	0.1%	0.2%	70.0%	11.0%	19.0%	1	Soft	50	0.5	6
7667	64.5	69.2	69.5	46	99	214	MILLS AVE	0	11,632	40	0	96.6%	1.9%	1.5%	69.7%	8.6%	21.7%	2	Soft	50	0.5	20
7668	50.1	52.3	53.0	4	8	17	0	0	956	30	0	97.7%	1.5%	0.8%	82.8%	8.3%	8.9%	1	Soft	50	0.5	6
7669	56.7	62.4	62.7	16	35	76	UNIVERSITY PKY	0	7,665	30	0	99.8%	0.1%	0.1%	68.0%	9.6%	22.4%	2	Soft	50	0.5	20
7670	29.8	33.6	33.9	0	0	1	0	0	12	30	0	99.1%	0.8%	0.0%	76.8%	7.1%	16.1%	1	Soft	50	0.5	6
7671	53.9	58.8	59.1	9	20	44	S ACACIA AVE	0	1,594	30	0	95.4%	2.4%	2.2%	66.0%	10.4%	23.6%	1	Soft	50	0.5	6
7672	61.3	66.2	66.4	29	62	134	AIR BASE RD	0	4,122	45	0	96.6%	1.6%	1.8%	68.4%	8.4%	23.2%	1	Soft	50	0.5	6
7673	62.0	66.8	67.1	32	70	150	HUGHES RD	0	4,468	40	0	92.4%	3.7%	4.0%	66.0%	11.3%	22.7%	1	Soft	50	0.5	6
7674	56.8	60.6	61.0	12	27	58	LA PAZ DR	0	4,990	30	0	97.9%	1.6%	0.4%	74.0%	10.8%	15.2%	1	Soft	50	0.5	6
7675	57.6	62.7	63.0	17	37	79	MESA RD	0	2,496	30	0	91.9%	3.5%	4.6%	64.2%	11.5%	24.3%	1	Soft	50	0.5	6
7676	70.2	75.0	75.3	112	242	522	HAVEN AVE	0	24,773	50	0	96.3%	1.9%	1.8%	67.0%	10.4%	22.5%	3	Soft	50	0.5	32
7677	61.9	65.4	65.8	26	57	123	ASPEN ST	0	3,275	35	0	88.7%	6.2%	7.0%	74.2%	11.5%	13.9%	2	Soft	50	0.5	20
7678	59.9	64.7	65.0	23	50	108	CIVIC CENTER DR	0	3,647	30	0	91.1%	3.2%	5.8%	66.2%	11.0%	20.8%	2	Soft	50	0.5	20
7679	53.2	57.7	58.0	8	17	37	VENUS AVE	0	1,161	40	0	99.3%	0.4%	0.3%	69.8%	9.8%	20.4%	1	Soft	50	0.5	6
7680	40.2	44.8	45.2	1	2	5	CURTIS AVE	0	123	30	0	98.4%	1.5%	0.1%	67.3%	11.9%	20.8%	1	Soft	50	0.5	6
7681	60.6	65.6	65.9	27	57	124	KNOX AVE	0	4,340	45	0	98.4%	1.0%	0.6%	66.7%	9.4%	23.9%	1	Soft	50	0.5	6
7682	51.8	56.8	57.1	7	15	32	MISSION ST	0	996	30	0	95.5%	2.3%	2.2%	63.6%	12.5%	23.8%	1	Soft	50	0.5	6
7683	39.8	40.2	40.3	1	1	2	INTA FE OUTERHIGHWAY	0	89	30	0	98.0%	1.0%	1.0%	98.0%	1.0%	1.0%	1	Soft	50	0.5	6
7684	71.9	76.6	76.9	144	310	668	0	0	16,258	30	0	53.0%	23.3%	23.7%	68.3%	9.9%	21.8%	2	Soft	50	0.5	20
7685	58.8	64.2	64.4	21	46	99	BEECH AVE	0	5,158	35	0	98.5%	0.7%	0.8%	63.9%	8.5%	27.6%	2	Soft	50	0.5	20
7686	56.2	61.7	61.9	14	31	66	SIERRA LAKES PKWY	0	1,399	45	0	97.8%	1.0%	1.2%	66.7%	4.2%	29.1%	2	Soft	50	0.5	20
7687	63.0	68.5	68.8	41	89	192	0	0	11,954	30	0	95.3%	2.0%	2.7%	60.3%	11.3%	28.3%	1	Soft	50	0.5	6
7688	64.3	69.1	69.5	46	99	204	0	0	7,033	35	0	90.0%	2.9%	3.7%	66.2%	10.9%	22.9%	1	Soft	50	0.5	20
7689	63.0	67.8	68.1	38	81	174	0	0	5,220	35	0	89.7%	3.0%	7.3%	67.2%	10.5%	22.3%	1	Soft	50	0.5	6
7690	55.6	60.0	60.4	11	25	53	WOODVIEW RD	0	1,475	45	0	99.0%	0.7%	0.2%	70.4%	10.3%	19.3%	1	Soft	50	0.5	6
7691	55.8	60.8	61.0	13	27	59	KNOLLWOOD AVE	0	2,173	35	0	96.9%	1.6%	1.5%	67.1%	9.4%	23.5%	1	Soft	50	0.5	6
7692	82.1	87.2	87.5	738	1590	3426	FOOTHILL FWY	0	146,038	65	0	89.8%	3.7%	6.5%	64.1%	10.9%	25.0%	3	Soft	50	0.5	32
7693	82.1	87.2	87.5	733	1579	3401	FOOTHILL FWY	0	139,486	65	0	88.5%	4.1%	7.4%	64.9%	10.6%	24.5%	3	Soft	50	0.5	32
7694	55.0	60.0	60.2	11	24	52	14TH ST	0	1,724	35	0	96.3%	2.1%	1.6%	68.0%	8.3%	23.7%	1	Soft	50	0.5	6
7695	56.5	61.2	61.5	14	29	63	14TH ST	0	2,485	35	0	96.3%	2.2%	1.5%	69.0%	9.3%	21.7%	1	Soft	50	0.5	6
7696	60.0	64.7	65.0	23	50	108	E 9TH ST	0	4,061	40	0	96.3%	2.1%	1.5%	68.7%	9.3%	22.0%	1	Soft	50	0.5	6
7697	69.2	73.7	74.1	94	203	436	BARTON RD	0	16,768	55	0	97.4%	1.4%	1.2%	69.1%	9.6%	21.0%	2	Soft	50	0.5	20
7698	#NUM!	#NUM!	#NUM!	#NUM!	#NUM!	#NUM!	SMOKE TREE RD	0	15	15	0	95.0%	3.9%	5.4%	66.7%	10.0%	33.3%	1	Soft	50	0.5	6
7699	56.1	60.9	61.2	13	28	60	OSGIS RD	0	1,352	45	0	97.3%	1.5%	1.2%	66.0%	11.1%	22.9%	1	Soft	50	0.5	6
7700	55.1	59.1	59.6	10	22	47	NEVADA AVE	0	581	50	0	93.2%	2.1									

7759	68.7	73.2	73.5	86	185	399	CHINO HILLS PKY	0	18,899	50	0	97.3%	1.3%	1.4%	69.4%	10.7%	19.9%	2	Soft	50	0.5	20
7760	68.6	72.7	73.1	81	174	374	GRAND AVE	0	17,105	50	0	96.4%	1.6%	2.0%	70.8%	12.1%	17.1%	2	Soft	50	0.5	20
7761	68.6	72.7	73.1	81	174	374	GRAND AVE	0	17,105	50	0	96.4%	1.6%	2.0%	70.8%	12.1%	17.1%	2	Soft	50	0.5	20
7762	67.8	72.5	72.8	77	166	357	PEYTON DR	0	17,914	45	0	96.5%	1.7%	1.8%	67.1%	11.1%	21.8%	3	Soft	50	0.5	32
7763	62.6	67.3	67.6	34	74	160	CHINO AVE	0	5,306	45	0	95.7%	2.5%	1.8%	68.8%	9.8%	21.4%	3	Soft	50	0.5	32
7764	55.6	60.4	60.4	11	25	53	WOODVIEW RD	0	19,945	45	0	90.0%	0.2%	0.4%	70.4%	10.0%	19.3%	1	Soft	50	0.5	6
7765	59.6	62.2	63.0	17	37	79	PEYTON DR	0	2,755	45	0	96.5%	1.7%	1.8%	74.8%	15.8%	9.4%	2	Soft	50	0.5	20
7766	53.0	56.3	56.8	7	14	31	BAYBERRY DR	0	1,903	25	0	96.1%	1.9%	2.1%	74.8%	12.3%	12.9%	1	Soft	50	0.5	6
7767	59.3	63.2	63.6	19	40	87	PEYTON DR	0	2,707	45	0	96.9%	1.6%	1.5%	72.4%	11.4%	16.2%	2	Soft	50	0.5	20
7768	59.3	63.3	63.7	19	41	88	PEYTON DR	0	2,755	45	0	97.0%	1.6%	1.4%	72.4%	11.1%	16.5%	2	Soft	50	0.5	20
7769	66.3	71.1	71.5	63	135	291	SOQUEL CANYON PKY	0	9,736	50	0	95.9%	2.0%	2.1%	65.7%	12.1%	22.2%	3	Soft	50	0.5	32
7770	59.4	64.8	65.1	24	51	110	PIPELINE AVE	0	4,497	35	0	96.2%	1.7%	2.0%	60.0%	12.9%	27.1%	1	Soft	50	0.5	6
7771	59.4	64.8	65.1	24	51	110	PIPELINE AVE	0	4,497	35	0	96.2%	1.7%	2.0%	60.0%	12.9%	27.1%	1	Soft	50	0.5	6
7772	64.6	69.2	69.5	47	100	216	PEYTON DR	0	10,449	40	0	95.6%	2.0%	2.4%	67.9%	11.2%	20.9%	1	Soft	50	0.5	6
7773	65.7	70.1	70.5	54	117	252	PEYTON DR	0	10,279	40	0	96.3%	1.7%	2.0%	68.4%	11.8%	19.8%	1	Soft	50	0.5	32
7774	58.9	62.6	63.1	17	37	80	EUCALYPTUS AVE	0	3,720	40	0	97.7%	1.5%	0.8%	72.2%	11.7%	15.1%	1	Soft	50	0.5	6
7775	65.2	69.7	70.1	51	109	234	PEYTON DR	0	12,013	40	0	95.8%	1.9%	2.3%	67.9%	12.0%	20.1%	3	Soft	50	0.5	32
7776	69.7	74.0	74.4	98	211	455	GRAND AVE	0	22,609	50	0	96.7%	1.5%	1.7%	69.5%	11.9%	18.6%	2	Soft	50	0.5	20
7777	67.5	72.2	72.5	74	158	341	PEYTON DR	0	17,995	45	0	97.0%	1.5%	1.5%	67.9%	10.9%	21.2%	3	Soft	50	0.5	32
7778	70.2	74.4	74.8	104	224	484	GRAND AVE	0	24,778	50	0	96.5%	1.6%	1.8%	70.2%	12.1%	17.7%	3	Soft	50	0.5	32
7779	72.4	77.0	77.3	153	330	711	GRAND AVE	0	32,130	45	0	91.0%	2.8%	6.2%	69.3%	10.1%	20.6%	4	Soft	50	0.5	44
7780	68.6	73.1	73.5	86	184	397	CHINO AVE	0	12,921	40	0	96.8%	1.4%	1.2%	67.5%	11.9%	20.6%	2	Soft	50	0.5	20
7781	68.4	73.1	73.4	85	183	394	CHINO HILLS PKY	0	23,381	40	0	95.0%	2.2%	2.8%	66.8%	11.8%	21.4%	3	Soft	50	0.5	32
7782	66.1	70.5	70.8	57	122	263	PIPELINE AVE	0	14,237	40	0	95.5%	1.9%	2.6%	69.8%	10.9%	19.4%	2	Soft	50	0.5	20
7783	62.7	66.8	67.1	32	69	150	EUCALYPTUS AVE	0	3,068	45	0	87.7%	4.6%	7.7%	73.0%	9.9%	17.1%	2	Soft	50	0.5	20
7784	65.4	70.0	70.3	53	114	245	RAMONA AVE	0	9,998	40	0	92.8%	3.3%	3.0%	68.6%	10.6%	20.8%	2	Soft	50	0.5	20
7785	64.7	69.5	69.8	49	105	225	RAMONA AVE	0	7,171	40	0	90.5%	4.3%	5.2%	66.8%	10.8%	22.4%	2	Soft	50	0.5	20
7786	62.4	66.3	66.7	30	65	140	PIPELINE AVE	0	8,040	40	0	97.6%	1.5%	0.9%	73.9%	9.7%	16.4%	2	Soft	50	0.5	20
7787	67.4	71.3	71.7	65	140	303	SCHAEFER AVE	0	14,038	45	0	94.5%	2.5%	3.0%	72.4%	11.0%	16.6%	2	Soft	50	0.5	20
7788	64.8	69.2	69.5	47	100	216	PIPELINE AVE	0	8,140	40	0	92.6%	3.0%	4.5%	69.0%	11.4%	19.5%	2	Soft	50	0.5	20
7789	67.5	71.8	72.2	71	152	328	CHINO AVE	0	10,379	40	0	86.9%	4.3%	8.8%	69.1%	11.9%	19.0%	2	Soft	50	0.5	20
7790	70.9	75.4	75.8	121	261	563	EDISON AVE	0	23,187	45	0	91.0%	2.9%	6.0%	68.5%	10.8%	20.7%	3	Soft	50	0.5	32
7791	66.3	71.2	71.5	63	136	292	RAMONA AVE	0	8,542	45	0	90.6%	4.3%	5.1%	66.1%	11.0%	22.9%	2	Soft	50	0.5	20
7792	66.3	71.2	71.5	63	136	292	RAMONA AVE	0	8,542	45	0	90.6%	4.3%	5.1%	66.1%	11.0%	22.9%	2	Soft	50	0.5	20
7793	70.9	75.4	75.7	121	260	560	EDISON AVE	0	22,174	45	0	90.1%	3.4%	6.6%	68.6%	10.9%	20.5%	2	Soft	50	0.5	20
7794	65.9	71.7	72.1	62	133	286	CHINO AVE	0	8,157	40	0	95.0%	2.1%	3.0%	63.9%	10.9%	25.2%	2	Soft	50	0.5	20
7795	68.3	73.1	73.4	85	182	393	PEYTON DR	0	19,724	45	0	96.1%	1.8%	2.1%	67.0%	10.9%	22.1%	3	Soft	50	0.5	32
7796	69.4	74.1	74.5	99	214	462	PEYTON DR	0	25,112	45	0	96.0%	2.0%	2.0%	66.8%	11.2%	22.1%	3	Soft	50	0.5	32
7797	66.8	70.9	71.3	61	131	281	RIVERSIDE DR	0	13,067	45	0	95.2%	2.3%	2.5%	72.1%	10.6%	17.3%	2	Soft	50	0.5	20
7798	67.4	72.7	73.0	79	170	366	E END AVE	0	13,515	45	0	93.9%	2.6%	3.6%	63.0%	11.1%	25.9%	1	Soft	50	0.5	6
7799	58.4	61.9	62.4	15	33	72	WALNUT AVE	0	3,870	35	0	97.0%	1.4%	1.6%	75.0%	10.9%	14.2%	1	Soft	50	0.5	6
7800	59.0	62.7	63.1	17	37	80	E FRANKLIN AVE	0	3,940	35	0	95.6%	2.3%	2.1%	75.5%	9.7%	14.8%	1	Soft	50	0.5	6
7801	60.5	65.0	65.4	25	53	114	E PHILLIPS BLVD	0	5,334	35	0	95.2%	2.5%	2.3%	68.2%	11.3%	20.5%	1	Soft	50	0.5	6
7802	63.8	68.6	68.9	42	90	195	PHILADELPHIA ST	0	7,981	40	0	94.6%	2.5%	2.9%	68.0%	9.7%	22.3%	1	Soft	50	0.5	6
7803	58.8	62.5	62.9	17	36	78	FRANCIS AVE	0	3,882	35	0	95.9%	2.2%	2.0%	74.1%	11.4%	14.5%	1	Soft	50	0.5	6
7804	61.7	66.5	66.6	27	59	127	PIPELINE AVE	0	5,660	40	0	95.9%	2.2%	1.9%	72.1%	11.2%	16.7%	1	Soft	50	0.5	6
7805	65.4	69.6	70.0	50	108	232	RIVERSIDE DR	0	11,179	40	0	94.2%	2.6%	3.2%	71.4%	10.4%	18.2%	2	Soft	50	0.5	20
7806	68.2	72.9	73.2	82	177	381	RAMONA AVE	0	14,122	45	0	91.7%	3.8%	4.5%	67.0%	11.7%	21.3%	2	Soft	50	0.5	20
7807	67.6	72.8	73.1	80	172	371	RAMONA AVE	0	15,225	40	0	92.1%	3.0%	4.8%	64.2%	10.6%	25.2%	2	Soft	50	0.5	20
7808	68.0	72.0	72.4	72	156	336	MISSION BLVD	0	18,762	40	0	93.3%	3.0%	3.8%	72.8%	10.5%	16.7%	2	Soft	50	0.5	20
7809	68.0	72.0	72.4	72	156	336	MISSION BLVD	0	18,808	40	0	93.3%	3.0%	3.7%	72.8%	10.6%	16.6%	2	Soft	50	0.5	20
7810	58.6	62.8	63.2	18	38	82	PIPELINE AVE	0	2,974	40	0	96.3%	2.0%	1.5%	69.0%	12.9%	18.2%	1	Soft	50	0.5	6
7811	46.7	51.1	51.5	3	6	14	PIPELINE AVE	0	216	40	0	97.5%	1.5%	0.9%	67.0%	13.2%	19.7%	1	Soft	50	0.5	6
7812	61.2	65.8	66.1	28	59	128	RAMONA AVE	0	4,808	40	0	95.6%	2.0%	2.3%	68.7%	10.7%	20.6%	2	Soft	50	0.5	20
7813	61.2	65.9	66.2	28	60	129	RAMONA AVE	0	4,732	40	0	95.5%	2.1%	2.4%	68.4%	9.9%	21.6%	2	Soft	50	0.5	20
7814	68.5	72.7	73.1	81	174	375	HOLT BLVD	0	20,199	45	0	95.9%	1.9%	2.2%	69.8%	11.5%	18.7%	2	Soft	50	0.5	20
7815	66.0	70.1	70.5	54	116	251	MILLS AVE	0	16,974	40	0	96.9%	1.8%	1.3%	70.8%	11.6%	17.6%	2	Soft	50	0.5	20
7816	55.7	59.0	59.5	10	22	46	RAMONA AVE	0	2,380	35	0	97.4%	1.8%	0.8%	75.5%	11.7%	12.8%	1	Soft	50	0.5	6
7817	62.1	67.7	67.9	36	79	169	BUTTERFIELD RANCH RD	0	5,861	45	0	98.0%	1.3%	0.7%	62.4%	8.2%	29.3%	2	Soft	50	0.5	6
7818	62.1	67.7	67.9	36	79	169	BUTTERFIELD RANCH RD	0	5,861	45	0	98.0%	1.3%	0.7%	62.4%	8.2%	29.3%	2	Soft	50	0.5	6
7819	66.4	71.2	71.5	63	135	291	BUTTERFIELD RANCH RD	0	9,433	55	0	98.4%	1.0%	0.6%	69.1%	8.5%	22.4%	3	Soft	50	0.5	32
7820	44.2	49.9	50.0	2	5	11	VALLE VISTA DR	0	349	25	0	97.2%	2.0%	0.8%	67.1%	2.1%	30.7%	1	Soft	50	0.5	6
7821	44.2	49.9	50.0	2	5	11	VALLE VISTA DR	0	349	25	0	97.0%	2.1%	0.9%	67.2%	2.6%	30.2%	1	Soft	50	0.5	6
7822	66.5	71.3	71.7	64	139	299	SOQUEL CANYON PKY	0	14,709	45	0	97.4%	1.4%	1.2%	66.9%	10.2%	22.9%	3	Soft	50	0.5	32
7823	64.7	69.7	69.9	49	106	227	BUTTERFIELD RANCH RD	0	6,305	55	0	96.3%	1.1%	0.6%	68.3%	7.3%	23.8%	3	Soft	50	0.5	32
7824	64.7	69.7	69.9	49	106	227	FAIRFIELD RANCH RD	0	7,180	40	0	95.0%	2.7%	1.9%	72.9%	11.7%	16					

7885	69.6	74.2	74.6	101	218	469	S EUCLID AVE	0	24,734	45	0	95.4%	2.0%	2.6%	67.7%	10.7%	21.6%	2	Soft	50	0.5	20
7886	46.2	50.8	51.0	3	6	13	S SULTANA AVE	0	236	35	0	96.1%	2.6%	1.2%	72.1%	7.2%	20.7%	1	Soft	50	0.5	6
7887	57.8	61.6	62.0	15	32	68	S SULTANA AVE	0	2,508	35	0	93.2%	4.1%	2.7%	74.8%	9.4%	15.8%	1	Soft	50	0.5	6
7888	60.6	65.1	65.4	25	53	115	S CAMPUS AVE	0	5,908	35	0	95.8%	2.4%	1.8%	68.9%	10.9%	20.2%	1	Soft	50	0.5	6
7889	59.8	63.1	63.5	19	40	86	E PHILADELPHIA ST	0	4,825	40	0	96.3%	2.0%	1.7%	76.8%	10.7%	12.5%	1	Soft	50	0.5	6
7890	71.7	76.4	76.7	141	304	654	E MISSION BLVD	0	35,622	45	0	92.0%	3.7%	3.0%	67.7%	10.1%	22.2%	2	Soft	50	0.5	20
7891	71.7	76.4	76.7	141	304	654	E MISSION BLVD	0	33,162	45	0	92.4%	3.7%	3.9%	67.7%	10.1%	22.2%	2	Soft	50	0.5	20
7892	59.9	63.6	64.1	20	43	93	E STATE ST	0	3,326	35	0	91.1%	4.7%	4.2%	72.5%	12.7%	14.7%	1	Soft	50	0.5	6
7893	61.9	66.6	66.9	31	67	145	S CAMPUS AVE	0	7,401	35	0	95.2%	2.6%	2.2%	68.3%	9.8%	21.8%	1	Soft	50	0.5	6
7894	66.6	71.4	71.7	64	139	299	N EUCLID AVE	0	25,444	35	0	96.8%	1.7%	1.5%	68.1%	9.7%	22.1%	3	Soft	50	0.5	6
7895	67.1	71.7	72.1	69	148	318	N EUCLID AVE	0	27,538	35	0	96.5%	1.8%	1.6%	67.6%	11.6%	20.8%	3	Soft	50	0.5	32
7896	56.5	60.1	60.6	12	26	55	W D ST	0	2,725	35	0	97.0%	2.0%	1.0%	72.5%	12.8%	14.8%	1	Soft	50	0.5	6
7897	58.8	62.5	63.0	17	37	80	E D ST	0	4,471	35	0	96.9%	1.8%	1.3%	71.9%	13.1%	15.0%	1	Soft	50	0.5	6
7898	68.5	73.1	73.5	85	183	395	N EUCLID AVE	0	29,440	40	0	96.9%	1.6%	1.5%	67.6%	11.6%	20.7%	3	Soft	50	0.5	32
7899	68.0	72.8	73.1	80	173	373	N EUCLID AVE	0	26,660	40	0	97.0%	1.6%	1.4%	67.9%	9.8%	22.3%	3	Soft	50	0.5	32
7900	49.1	53.1	53.5	4	9	18	N SULTANA AVE	0	576	35	0	96.0%	1.5%	0.5%	72.0%	10.9%	17.0%	1	Soft	50	0.5	6
7901	51.0	52.7	53.7	4	9	19	E D ST	0	707	35	0	96.4%	2.3%	1.3%	76.6%	17.9%	5.5%	1	Soft	50	0.5	6
7902	57.8	61.9	62.3	15	33	71	N CAMPUS AVE	0	3,880	35	0	97.4%	1.8%	0.8%	72.3%	9.7%	18.0%	1	Soft	50	0.5	6
7903	56.8	60.6	61.0	13	27	59	E G ST	0	2,923	35	0	97.2%	1.6%	1.1%	72.3%	12.3%	15.4%	1	Soft	50	0.5	6
7904	56.8	60.6	61.0	13	27	59	E G ST	0	2,923	35	0	97.2%	1.6%	1.1%	72.3%	12.3%	15.4%	1	Soft	50	0.5	6
7905	65.1	70.2	70.4	53	114	247	PINE AVE	0	7,693	45	0	93.4%	2.8%	3.8%	68.9%	6.3%	24.9%	1	Soft	50	0.5	6
7906	66.3	70.1	70.6	55	119	256	E WALNUT ST	0	13,270	45	0	96.4%	2.0%	1.6%	71.0%	13.5%	15.5%	2	Soft	50	0.5	20
7907	63.3	68.3	68.7	41	89	191	E WALNUT ST	0	7,349	45	0	97.4%	1.6%	1.0%	62.4%	13.5%	24.1%	2	Soft	50	0.5	20
7908	74.5	79.5	79.8	227	488	1052	S GROVE AVE	0	36,841	50	0	87.3%	4.1%	8.6%	65.1%	11.0%	23.9%	3	Soft	50	0.5	32
7909	53.5	58.8	58.9	9	20	42	S PARCO AVE	0	349	40	0	84.8%	7.7%	7.6%	69.4%	3.9%	26.7%	1	Soft	50	0.5	6
7910	63.7	68.4	68.7	41	88	189	S PARCO AVE	0	2,485	45	0	76.9%	6.7%	14.4%	68.9%	9.5%	21.6%	1	Soft	50	0.5	6
7911	69.7	74.7	75.0	108	233	502	S VINEYARD AVE	0	11,846	45	0	82.6%	6.2%	11.2%	65.2%	10.0%	24.8%	2	Soft	50	0.5	20
7912	56.3	60.6	61.0	12	27	58	S BON VIEW AVE	0	1,317	35	0	90.1%	4.9%	5.0%	71.1%	9.8%	19.1%	1	Soft	50	0.5	6
7913	72.6	77.5	77.8	167	359	774	S GROVE AVE	0	56,950	35	0	91.1%	3.9%	5.0%	65.9%	10.8%	23.3%	3	Soft	50	0.5	32
7914	72.2	76.5	76.8	143	308	663	AIRPORT DR	0	33,370	45	0	91.2%	3.7%	5.1%	70.4%	11.1%	18.5%	3	Soft	50	0.5	32
7915	67.4	72.2	72.5	73	158	341	N GROVE AVE	0	19,256	40	0	95.2%	2.3%	2.5%	66.4%	11.4%	22.2%	2	Soft	50	0.5	20
7916	59.7	64.2	64.6	22	47	101	E 4TH ST	0	6,497	35	0	98.3%	1.0%	0.7%	69.0%	10.6%	20.4%	1	Soft	50	0.5	6
7917	67.4	72.2	72.5	73	158	341	N GROVE AVE	0	19,256	40	0	95.2%	2.3%	2.4%	66.4%	11.2%	22.4%	2	Soft	50	0.5	20
7918	54.4	58.0	58.5	9	18	40	E D ST	0	1,181	40	0	96.4%	2.4%	1.2%	72.7%	13.1%	14.2%	1	Soft	50	0.5	6
7919	66.8	72.0	72.3	71	153	330	E 4TH ST	0	23,375	35	0	95.9%	1.7%	2.3%	63.3%	11.6%	25.0%	2	Soft	50	0.5	20
7920	55.3	58.5	59.0	9	20	43	E G ST	0	1,759	35	0	95.7%	2.5%	1.8%	70.5%	11.4%	12.1%	2	Soft	50	0.5	20
7921	69.7	74.2	74.6	101	218	471	E 4TH ST	0	25,454	35	0	90.8%	2.4%	6.8%	67.8%	11.5%	20.7%	2	Soft	50	0.5	20
7922	68.6	71.8	72.3	71	153	331	AIRPORT DR	0	14,747	45	0	91.3%	3.7%	5.0%	75.9%	12.1%	12.0%	3	Soft	50	0.5	32
7923	71.9	77.1	77.4	155	334	720	E HOLT BLVD	0	25,143	50	0	90.2%	4.8%	5.0%	64.0%	9.9%	26.0%	2	Soft	50	0.5	20
7924	70.1	74.5	74.9	105	227	489	E 4TH ST	0	21,118	40	0	89.7%	2.6%	7.7%	69.2%	11.4%	19.5%	2	Soft	50	0.5	20
7925	72.6	77.6	77.9	168	361	779	E HOLT BLVD	0	29,505	50	0	90.8%	3.9%	5.3%	65.5%	10.2%	24.3%	2	Soft	50	0.5	20
7926	67.3	72.3	72.6	75	161	346	S ARCHIBALD AVE	0	11,688	50	0	95.2%	2.4%	2.4%	66.5%	9.4%	24.1%	3	Soft	50	0.5	32
7927	69.7	74.6	74.9	106	228	491	S ARCHIBALD AVE	0	22,058	50	0	96.4%	1.9%	1.7%	67.1%	9.9%	23.0%	3	Soft	50	0.5	32
7928	64.1	68.6	68.9	42	91	206	E PHILADELPHIA ST	0	3,974	40	0	82.8%	6.2%	11.1%	69.9%	10.3%	19.8%	2	Soft	50	0.5	20
7929	64.5	68.8	69.1	44	94	203	E PHILADELPHIA ST	0	4,248	40	0	82.4%	6.5%	11.1%	70.1%	11.1%	18.8%	2	Soft	50	0.5	20
7930	61.7	66.5	66.8	31	66	133	S HAVEN AVE	0	7,086	40	0	90.0%	1.3%	0.7%	67.3%	9.6%	23.2%	2	Soft	50	0.5	20
7931	61.7	65.8	66.1	28	60	128	E PHILADELPHIA ST	0	3,015	40	0	87.3%	6.0%	6.7%	71.5%	10.9%	17.5%	2	Soft	50	0.5	20
7932	71.1	75.6	75.9	123	265	570	E MISSION BLVD	0	18,634	55	0	91.6%	4.4%	4.0%	70.6%	9.4%	20.0%	3	Soft	50	0.5	32
7933	59.3	64.2	64.5	22	46	100	RIO INTL AIRPORT ACCE	0	2,236	45	0	95.2%	1.9%	2.9%	66.6%	10.2%	23.2%	3	Soft	50	0.5	32
7934	54.9	59.9	60.1	11	23	51	RIO INTL AIRPORT ACCE	0	770	35	0	89.7%	2.3%	8.0%	68.8%	7.5%	23.7%	1	Soft	50	0.5	6
7935	59.4	64.5	64.7	22	48	104	RIO INTL AIRPORT ACCE	0	3,733	30	0	91.5%	4.5%	4.1%	67.6%	7.0%	25.4%	4	Soft	50	0.5	44
7936	59.6	64.3	64.8	22	48	104	RIO INTL AIRPORT ACCE	0	4,991	30	0	94.0%	3.0%	3.0%	63.5%	15.2%	21.3%	3	Soft	50	0.5	32
7937	70.8	75.2	75.6	118	254	547	E JURUPA ST	0	18,033	45	0	85.1%	6.8%	8.1%	70.0%	10.2%	19.8%	3	Soft	50	0.5	32
7938	64.5	68.3	68.7	41	88	190	E INLAND EMPIRE ST	0	6,976	45	0	93.2%	3.9%	2.9%	73.6%	11.2%	15.2%	3	Soft	50	0.5	32
7939	64.5	68.3	68.7	41	88	190	E INLAND EMPIRE ST	0	6,976	45	0	93.2%	3.9%	2.9%	73.6%	11.2%	15.2%	3	Soft	50	0.5	32
7940	70.0	74.1	74.5	99	214	461	E 4TH ST	0	16,890	50	0	91.6%	3.5%	4.9%	70.9%	11.7%	16.2%	3	Soft	50	0.5	32
7941	59.1	63.0	63.3	18	39	83	E INLAND EMPIRE ST	0	1,910	45	0	91.7%	5.5%	2.8%	74.6%	9.2%	16.2%	2	Soft	50	0.5	32
7942	68.4	73.1	73.4	84	182	392	MILLIKEN AVE	0	12,635	45	0	89.6%	4.1%	6.3%	69.4%	8.7%	21.9%	2	Soft	50	0.5	20
7943	71.6	76.1	76.4	133	286	617	E MISSION BLVD	0	19,830	55	0	90.5%	4.6%	4.8%	70.6%	9.4%	20.1%	2	Soft	50	0.5	20
7944	64.7	69.7	69.9	49	106	229	PHILADELPHIA ST	0	2,645	45	0	73.1%	8.4%	18.5%	68.6%	6.9%	24.4%	1	Soft	50	0.5	6
7945	69.7	74.3	74.5	101	217	467	S MILLIKEN AVE	0	15,029	50	0	90.4%	4.4%	5.3%	70.6%	8.9%	20.5%	3	Soft	50	0.5	32
7946	69.7	74.2	74.5	100	215	464	S MILLIKEN AVE	0	15,003	50	0	90.4%	4.5%	5.1%	70.6%	8.9%	20.4%	3	Soft	50	0.5	32
7947	64.2	69.0	69.2	45	96	207	PHILADELPHIA ST	0	2,436	45	0	72.0%	11.0%	17.0%	70.1%	7.1%	22.8%	1	Soft	50	0.5	6
7948	68.6	72.7	73.0	80	172	371	E JURUPA ST	0	12,097	45	0	87.3%	5.7%	7.0%	72.4%	10.7%	16.9%	3	Soft	50	0.5	32
7949	53.1	57.4	57.7	8	16	35	SANTA ANA ST	0	1,117	35	0	97.1%	1.2%	1.7%	73.0%	8.1%	18.9%	2	Soft	50	0.5	20
7950	53.1	57.4	57.7	7	14	35	SANTA ANA ST	0	35	17	0	97.1%	1.2%	1.7%	73.1%	8.2%	18.7%	2	Soft			

8011	62.8	66.8	67.2	32	70	151	N BENSON AVE	0	9,231	35	0	95.5%	2.4%	2.1%	71.4%	12.0%	16.6%	2	Soft	50	0.5	20
8012	73.1	78.0	78.3	179	387	833	S MOUNTAIN AVE	0	47,028	45	0	93.5%	2.7%	3.9%	65.8%	10.7%	23.4%	3	Soft	50	0.5	32
8013	73.0	77.8	78.1	174	375	808	N MOUNTAIN AVE	0	46,478	45	0	93.6%	2.7%	3.7%	66.6%	10.6%	22.8%	3	Soft	50	0.5	32
8014	60.6	64.4	64.9	23	49	106	N BENSON AVE	0	6,580	35	0	96.9%	1.8%	1.4%	72.5%	11.7%	15.8%	2	Soft	50	0.5	20
8015	61.7	66.5	66.8	31	66	143	N BENSON AVE	0	7,925	35	0	96.4%	1.9%	1.7%	67.9%	10.9%	22.2%	2	Soft	50	0.5	20
8016	72.9	76.9	77.2	152	327	705	N MOUNTAIN AVE	0	37,205	45	0	93.0%	2.9%	4.2%	67.1%	10.9%	22.1%	3	Soft	50	0.5	32
8017	71.3	75.7	76.0	126	271	585	W 16TH ST	0	25,995	45	0	90.6%	3.4%	6.0%	70.8%	10.1%	19.1%	2	Soft	50	0.5	20
8018	71.3	75.7	76.0	126	271	585	W 16TH ST	0	25,995	45	0	90.6%	3.4%	6.0%	70.8%	10.1%	19.1%	2	Soft	50	0.5	20
8019	68.6	73.7	74.0	93	200	430	N BENSON AVE	0	16,043	45	0	92.7%	2.8%	4.5%	65.0%	10.0%	25.0%	2	Soft	50	0.5	20
8020	65.9	71.6	71.9	67	143	390	N MOUNTAIN AVE	0	13,569	45	0	97.7%	1.4%	1.0%	59.6%	10.7%	29.7%	2	Soft	50	0.5	20
8021	48.5	54.0	54.2	4	9	20	W 18TH ST	0	539	35	0	99.0%	0.6%	0.4%	67.0%	4.0%	29.0%	1	Soft	50	0.5	6
8022	62.8	66.8	67.2	32	70	150	W 8TH ST	0	11,202	35	0	97.0%	1.7%	1.3%	71.9%	11.6%	16.5%	2	Soft	50	0.5	20
8023	60.5	64.7	65.1	23	50	109	N SAN ANTONIO AVE	0	7,413	35	0	97.8%	1.3%	0.9%	71.5%	10.7%	17.8%	2	Soft	50	0.5	20
8024	69.2	74.0	74.3	97	209	450	W FOOTHILL BLVD	0	27,679	45	0	97.4%	1.3%	1.3%	66.8%	11.4%	21.8%	2	Soft	50	0.5	20
8025	57.9	61.6	62.0	15	32	68	N SAN ANTONIO AVE	0	4,292	35	0	98.2%	1.2%	1.0%	74.0%	10.9%	15.1%	2	Soft	50	0.5	20
8026	54.9	59.3	59.6	10	22	47	N SAN ANTONIO AVE	0	1,881	35	0	96.9%	2.1%	1.0%	72.3%	8.3%	19.4%	2	Soft	50	0.5	20
8027	69.5	74.3	74.6	102	219	471	N EUCLID AVE	0	29,437	45	0	97.4%	1.3%	1.3%	66.4%	11.2%	22.4%	2	Soft	50	0.5	20
8028	68.2	73.1	73.4	84	182	392	N EUCLID AVE	0	28,256	40	0	97.1%	1.5%	1.4%	66.7%	10.3%	23.0%	3	Soft	50	0.5	32
8029	71.1	75.9	76.2	129	278	600	N EUCLID AVE	0	51,026	40	0	97.8%	1.5%	1.8%	67.4%	10.3%	22.3%	3	Soft	50	0.5	32
8030	70.9	75.7	76.1	127	273	589	N EUCLID AVE	0	48,230	40	0	96.6%	1.6%	1.8%	66.2%	11.1%	22.8%	3	Soft	50	0.5	32
8031	63.3	67.7	68.1	37	80	173	E 8TH ST	0	10,004	35	0	95.7%	1.8%	2.6%	69.7%	10.6%	19.7%	1	Soft	50	0.5	6
8032	54.0	58.6	58.9	9	20	42	E 5TH ST	0	1,966	35	0	99.1%	0.6%	0.3%	68.1%	11.0%	20.9%	1	Soft	50	0.5	6
8033	58.4	62.8	63.1	17	37	80	N CAMPUS AVE	0	4,642	35	0	97.6%	1.7%	0.7%	71.5%	9.2%	19.2%	1	Soft	50	0.5	6
8034	61.1	65.9	66.2	28	60	130	E 9TH ST	0	3,999	35	0	96.6%	1.6%	1.8%	67.5%	10.0%	22.5%	1	Soft	50	0.5	6
8035	69.0	74.1	74.5	99	214	460	N EUCLID AVE	0	31,958	40	0	96.6%	1.6%	1.7%	62.8%	12.2%	24.5%	3	Soft	50	0.5	32
8036	61.2	65.9	66.2	28	60	129	E 16TH ST	0	6,934	35	0	96.5%	1.6%	1.9%	67.8%	10.9%	21.9%	1	Soft	50	0.5	20
8037	62.0	65.8	66.2	28	60	129	E ARROW HIGHWAY	0	8,424	35	0	96.5%	1.6%	1.9%	75.6%	8.7%	15.8%	1	Soft	50	0.5	6
8038	62.0	65.8	66.2	28	60	129	E ARROW HIGHWAY	0	8,424	35	0	96.5%	1.6%	1.9%	75.6%	8.7%	15.8%	1	Soft	50	0.5	6
8039	69.8	74.5	74.8	105	226	486	N EUCLID AVE	0	31,736	45	0	97.5%	1.3%	1.2%	67.2%	10.8%	22.0%	2	Soft	50	0.5	20
8040	69.5	74.6	74.9	106	228	491	N EUCLID AVE	0	36,130	40	0	96.8%	1.5%	1.7%	65.3%	10.3%	24.4%	3	Soft	50	0.5	32
8041	70.1	75.0	75.3	113	243	523	E FOOTHILL BLVD	0	32,419	45	0	97.1%	1.3%	1.5%	65.5%	11.1%	23.4%	2	Soft	50	0.5	20
8042	62.1	65.8	66.1	28	59	128	E ARROW HIGHWAY	0	8,516	35	0	96.5%	1.6%	1.9%	76.1%	9.1%	14.8%	1	Soft	50	0.5	6
8043	69.5	74.5	74.8	104	225	485	E FOOTHILL BLVD	0	28,388	45	0	97.2%	1.3%	1.5%	65.0%	10.7%	24.3%	2	Soft	50	0.5	20
8044	56.3	61.0	61.3	13	28	61	N CAMPUS AVE	0	2,885	35	0	97.8%	1.5%	0.7%	71.0%	7.3%	21.7%	1	Soft	50	0.5	6
8045	48.9	52.5	52.9	4	8	17	N SAN ANTONIO AVE	0	614	35	0	98.7%	1.1%	0.1%	75.3%	10.6%	14.1%	2	Soft	50	0.5	20
8046	47.8	52.7	52.6	3	7	16	N SAN ANTONIO AVE	0	469	35	0	98.4%	1.1%	0.1%	68.8%	10.1%	20.9%	2	Soft	50	0.5	20
8047	44.1	47.7	48.1	2	4	8	N SAN ANTONIO AVE	0	203	35	0	98.6%	1.2%	0.1%	75.5%	10.4%	14.1%	2	Soft	50	0.5	20
8048	68.9	73.5	73.8	90	195	419	N EUCLID AVE	0	26,010	45	0	97.3%	1.5%	1.2%	67.2%	12.5%	20.3%	2	Soft	50	0.5	20
8049	55.6	60.7	60.9	12	27	57	E 14TH ST	0	2,389	35	0	97.9%	1.2%	0.9%	67.6%	7.7%	24.7%	1	Soft	50	0.5	6
8050	55.2	59.3	59.7	10	22	48	W 15TH ST	0	2,358	35	0	98.4%	1.0%	0.6%	68.8%	13.9%	17.3%	1	Soft	50	0.5	6
8051	55.0	59.5	59.9	11	23	49	N 2ND AVE	0	2,247	35	0	98.4%	1.0%	0.6%	67.9%	11.5%	20.6%	1	Soft	50	0.5	6
8052	61.9	66.6	66.9	31	67	144	N CAMPUS AVE	0	7,824	40	0	98.4%	1.0%	0.6%	68.6%	9.8%	21.6%	2	Soft	50	0.5	20
8053	64.4	68.9	69.3	45	96	207	N CAMPUS AVE	0	14,240	40	0	98.6%	0.9%	0.5%	69.3%	10.4%	20.3%	2	Soft	50	0.5	20
8054	57.4	62.1	62.4	16	34	73	W 21ST ST	0	3,221	35	0	96.8%	2.0%	1.2%	68.3%	9.9%	21.8%	1	Soft	50	0.5	6
8055	56.8	61.5	61.8	14	30	66	W 21ST ST	0	2,768	35	0	96.5%	2.2%	1.3%	68.8%	10.1%	21.2%	1	Soft	50	0.5	6
8056	64.7	69.5	69.8	46	99	214	N CAMPUS AVE	0	15,987	40	0	96.9%	1.0%	0.5%	67.3%	11.0%	19.7%	2	Soft	50	0.5	20
8057	63.7	68.1	68.5	40	85	184	N CAMPUS AVE	0	16,891	35	0	98.6%	0.9%	0.5%	69.2%	10.8%	20.0%	2	Soft	50	0.5	20
8058	63.7	68.1	68.5	40	85	184	N CAMPUS AVE	0	16,891	35	0	98.6%	0.9%	0.5%	69.2%	10.8%	20.0%	2	Soft	50	0.5	20
8059	51.4	56.1	56.4	6	13	29	N CAMPUS AVE	0	978	35	0	98.3%	1.2%	0.5%	67.4%	10.3%	22.3%	1	Soft	50	0.5	6
8060	55.3	59.5	60.0	11	23	50	E 5TH ST	0	2,262	35	0	97.9%	1.2%	0.9%	67.2%	15.2%	17.6%	1	Soft	50	0.5	6
8061	67.7	72.3	72.6	75	161	346	N GROVE AVE	0	18,671	45	0	96.8%	1.6%	1.5%	68.7%	10.6%	20.7%	2	Soft	50	0.5	20
8062	59.8	63.1	63.4	18	39	85	SAN BERNARDINO RD	0	5,052	35	0	96.7%	1.4%	1.9%	79.6%	7.3%	13.1%	1	Soft	50	0.5	6
8063	61.6	66.1	66.4	29	62	134	HOSPITAL PKY	0	10,090	35	0	98.4%	0.9%	0.7%	68.6%	11.3%	20.1%	1	Soft	50	0.5	6
8064	70.3	75.1	75.4	115	247	532	E FOOTHILL BLVD	0	34,782	45	0	97.3%	1.3%	1.4%	66.4%	11.2%	22.4%	2	Soft	50	0.5	20
8065	50.4	54.0	54.4	5	10	21	N BAKER AVE	0	724	35	0	97.7%	1.5%	0.8%	75.0%	11.0%	14.0%	2	Soft	50	0.5	20
8066	58.1	62.7	63.0	17	37	79	BAKER AVE	0	3,379	35	0	96.4%	1.7%	1.9%	68.8%	10.1%	21.2%	1	Soft	50	0.5	20
8067	57.3	61.6	62.0	15	31	67	BAKER AVE	0	3,071	35	0	96.9%	1.6%	1.5%	70.3%	11.3%	18.4%	1	Soft	50	0.5	6
8068	69.3	74.1	74.4	98	211	455	FOOTHILL BLVD	0	27,615	45	0	97.3%	1.2%	1.4%	67.3%	10.3%	22.4%	2	Soft	50	0.5	20
8069	69.3	74.1	74.4	98	211	455	FOOTHILL BLVD	0	27,615	45	0	97.3%	1.2%	1.4%	67.3%	10.3%	22.4%	2	Soft	50	0.5	20
8070	67.8	72.8	73.1	80	173	372	CARNELIAN ST	0	19,169	45	0	96.9%	1.6%	1.5%	65.7%	10.8%	23.6%	2	Soft	50	0.5	20
8071	67.8	72.8	73.1	80	173	372	CARNELIAN ST	0	19,169	45	0	96.9%	1.6%	1.5%	65.7%	10.8%	23.6%	2	Soft	50	0.5	20
8072	69.8	74.6	74.9	107	229	494	FOOTHILL BLVD	0	31,245	45	0	97.4%	1.3%	1.3%	66.9%	10.3%	22.8%	2	Soft	50	0.5	20
8073	52.2	56.9	57.2	7	15	33	E 14TH ST	0	1,026	35	0	97.3%	1.7%	1.0%	68.2%	10.2%	21.6%	1	Soft	50	0.5	6
8074	50.0	54.2	54.5	5	10	22	E 14TH ST	0	625	35	0	97.4%	1.7%	1.0%	71.5%	10.2%	18.2%	1	Soft	50	0.5	6
8075	66.6	70.9	71.3	61	131	281	E 16TH ST	0	15,431	45	0	97.7%	1.2%	1.1%	70.5%	10.4%	19.1%	2	Soft	50	0.5	20
8076	66.5	70.9	71.3	61	131	281	E 16TH ST	0	15,431	45	0	97.7%	1.2%	1.1%	70.5%	10.4%	1					

8137	68.9	73.5	73.8	90	195	419	BASELINE RD	0	20,566	50	0	97.9%	1.2%	0.9%	68.5%	10.4%	21.1%	3	Soft	50	0.5	32
8138	68.4	73.3	73.6	87	188	405	MILLIKEN AVE	0	15,475	50	0	96.1%	1.7%	2.2%	65.9%	10.2%	23.9%	3	Soft	50	0.5	32
8139	68.4	73.3	73.6	87	188	405	MILLIKEN AVE	0	15,475	50	0	96.1%	1.7%	2.2%	65.9%	10.2%	23.9%	3	Soft	50	0.5	32
8140	58.5	63.2	63.6	19	40	87	VICTORIA PARK LN	0	5,029	35	0	98.5%	0.9%	0.6%	66.4%	11.7%	21.9%	1	Soft	50	0.5	6
8141	65.2	70.2	70.5	54	117	251	MILLIKEN AVE	0	11,658	45	0	97.9%	1.2%	0.9%	66.5%	9.4%	24.1%	3	Soft	50	0.5	32
8142	53.7	58.4	58.6	9	19	40	TERRA VISTA PKY	0	4,991	40	0	96.6%	1.9%	1.3%	72.0%	13.0%	21.4%	2	Soft	50	0.5	20
8143	69.0	73.7	74.0	93	200	432	BASELINE RD	0	21,269	50	0	97.9%	1.2%	0.9%	68.0%	10.4%	21.5%	3	Soft	50	0.5	32
8144	69.0	73.7	74.0	93	200	432	BASELINE RD	0	21,269	50	0	97.9%	1.2%	0.9%	68.0%	10.4%	21.5%	3	Soft	50	0.5	32
8145	50.1	53.8	54.3	4	10	21	VICTORIA PARK LN	0	663	35	0	97.8%	1.2%	1.0%	72.9%	12.3%	14.8%	1	Soft	50	0.5	6
8146	58.3	63.1	63.4	18	39	85	ROCHESTER AVE	0	2,617	45	0	98.6%	1.1%	0.3%	67.2%	10.4%	22.4%	2	Soft	50	0.5	20
8147	72.4	77.4	77.7	163	351	756	ETIWANDA AVE	0	25,637	55	0	91.9%	4.0%	4.2%	66.3%	9.8%	23.9%	2	Soft	50	0.5	20
8148	69.6	74.8	75.2	110	238	512	DAY CREEK BLVD	0	27,317	50	0	97.1%	1.4%	1.5%	64.1%	11.7%	24.2%	3	Soft	50	0.5	32
8149	73.6	78.7	79.0	200	431	928	FOOTHILL BLVD	0	43,672	50	0	93.9%	2.4%	3.7%	63.7%	11.0%	25.2%	3	Soft	50	0.5	32
8150	70.7	75.8	76.1	128	276	594	ETIWANDA AVE	0	21,340	50	0	92.1%	4.0%	3.9%	64.2%	10.3%	25.5%	1	Soft	50	0.5	6
8151	60.6	64.3	64.6	22	47	102	W LIBERTY PKY S	0	6,129	35	0	96.1%	2.3%	1.6%	75.9%	9.2%	14.8%	2	Soft	50	0.5	20
8152	69.2	74.3	74.6	101	218	470	DAY CREEK BLVD	0	20,729	50	0	97.1%	1.4%	1.5%	64.1%	11.7%	24.2%	3	Soft	50	0.5	32
8153	69.5	74.3	74.6	102	220	474	DAY CREEK BLVD	0	22,442	50	0	97.2%	1.5%	1.4%	66.7%	11.1%	22.2%	3	Soft	50	0.5	32
8154	69.1	73.8	74.2	95	204	439	DAY CREEK BLVD	0	20,908	50	0	97.7%	1.2%	1.1%	66.9%	11.1%	22.0%	3	Soft	50	0.5	32
8155	69.1	74.1	74.4	98	212	457	DAY CREEK BLVD	0	18,218	50	0	96.1%	1.6%	2.3%	65.2%	10.6%	24.2%	3	Soft	50	0.5	32
8156	68.7	73.7	74.0	93	201	432	DAY CREEK BLVD	0	16,142	50	0	95.8%	1.7%	2.6%	65.0%	10.6%	24.4%	3	Soft	50	0.5	32
8157	68.7	73.7	74.0	93	201	432	DAY CREEK BLVD	0	16,142	50	0	95.8%	1.7%	2.6%	65.0%	10.6%	24.4%	3	Soft	50	0.5	32
8158	68.7	73.7	74.0	93	200	432	DAY CREEK BLVD	0	16,213	50	0	95.8%	1.7%	2.5%	65.1%	10.7%	24.3%	3	Soft	50	0.5	32
8159	69.4	74.4	74.8	104	223	481	DAY CREEK BLVD	0	19,858	50	0	96.3%	1.5%	2.2%	65.0%	10.9%	24.2%	3	Soft	50	0.5	32
8160	42.7	45.9	46.4	1	3	6	VICTORIA PARK LN	0	101	40	0	98.3%	1.6%	0.0%	76.4%	11.2%	12.4%	1	Soft	50	0.5	6
8161	64.6	69.5	69.8	48	104	225	DAY CREEK BLVD	0	11,076	45	0	98.9%	0.6%	0.5%	66.3%	10.5%	23.2%	2	Soft	50	0.5	20
8162	62.9	67.8	68.1	37	80	172	DAY CREEK BLVD	0	7,282	45	0	98.7%	0.7%	0.6%	66.9%	10.0%	23.0%	2	Soft	50	0.5	20
8163	62.9	67.8	68.1	37	80	172	DAY CREEK BLVD	0	7,282	45	0	98.7%	0.7%	0.6%	66.9%	10.0%	23.0%	2	Soft	50	0.5	20
8164	59.5	64.1	64.4	21	46	99	ETIWANDA AVE	0	3,486	45	0	98.8%	0.8%	0.4%	67.7%	11.7%	20.6%	1	Soft	50	0.5	6
8165	69.1	73.5	73.8	90	193	416	BASE LINE RD	0	20,834	50	0	97.3%	1.6%	1.2%	71.5%	9.0%	19.5%	2	Soft	50	0.5	20
8166	69.1	73.5	73.8	90	193	416	BASE LINE RD	0	20,834	50	0	97.3%	1.6%	1.2%	71.5%	9.0%	19.5%	2	Soft	50	0.5	20
8167	83.0	88.0	88.4	843	1816	3913	ONTARIO FWY	0	126,442	65	0	78.5%	9.3%	12.1%	62.5%	13.1%	24.4%	4	Soft	50	0.5	44
8168	69.3	74.1	74.4	99	212	458	BASELINE RD	0	26,906	45	0	97.1%	1.3%	1.6%	67.8%	9.9%	22.3%	3	Soft	50	0.5	32
8169	69.2	74.0	74.3	97	209	450	BASELINE RD	0	26,083	45	0	97.0%	1.3%	1.7%	67.8%	9.9%	22.3%	3	Soft	50	0.5	32
8170	53.4	57.8	58.2	8	18	38	VICTORIA ST	0	1,108	40	0	98.4%	1.0%	0.6%	67.7%	12.6%	19.7%	1	Soft	50	0.5	6
8171	63.1	68.2	68.5	40	85	184	EAST AVE	0	7,849	45	0	98.6%	0.8%	0.5%	65.4%	10.2%	24.5%	1	Soft	50	0.5	6
8172	72.2	77.1	77.4	156	337	725	CHERRY AVE	0	26,109	50	0	90.3%	4.1%	5.6%	66.2%	10.4%	23.4%	3	Soft	50	0.5	32
8173	62.0	67.0	67.3	33	71	154	RANDALL AVE	0	3,184	40	0	97.3%	5.6%	7.1%	64.2%	11.5%	24.3%	1	Soft	50	0.5	6
8174	62.4	66.8	67.1	32	69	149	ARROW RTE	0	4,439	45	0	94.6%	2.3%	3.1%	71.5%	8.5%	20.0%	1	Soft	50	0.5	6
8175	68.6	73.3	73.6	87	188	406	BASELINE RD	0	22,827	45	0	97.0%	1.3%	1.7%	68.6%	9.9%	21.5%	3	Soft	50	0.5	32
8176	68.6	73.3	73.6	87	188	406	BASELINE RD	0	22,827	45	0	97.0%	1.3%	1.7%	68.6%	9.9%	21.5%	3	Soft	50	0.5	32
8177	68.6	73.3	73.6	87	188	406	BASELINE RD	0	22,827	45	0	97.0%	1.3%	1.7%	68.6%	9.9%	21.5%	3	Soft	50	0.5	32
8178	70.3	75.1	75.4	115	247	533	CHERRY AVE	0	21,404	50	0	94.1%	2.9%	3.0%	66.6%	10.9%	22.5%	3	Soft	50	0.5	32
8179	69.2	73.9	74.2	96	206	444	BASELINE AVE	0	22,212	45	0	95.5%	1.9%	2.7%	67.4%	10.5%	22.1%	3	Soft	50	0.5	32
8180	69.2	73.9	74.2	96	206	444	BASELINE AVE	0	22,212	45	0	95.5%	1.9%	2.7%	67.4%	10.5%	22.1%	3	Soft	50	0.5	32
8181	69.2	73.9	74.2	96	206	444	BASELINE AVE	0	22,212	45	0	95.5%	1.9%	2.7%	67.4%	10.5%	22.1%	3	Soft	50	0.5	32
8182	69.2	73.9	74.2	96	207	445	BASELINE AVE	0	22,212	45	0	95.5%	1.9%	2.8%	67.4%	10.5%	21.7%	3	Soft	50	0.5	32
8183	68.6	73.1	73.4	85	183	393	BASELINE AVE	0	20,218	45	0	95.8%	1.8%	2.4%	69.4%	10.6%	20.0%	3	Soft	50	0.5	32
8184	59.8	64.2	64.6	22	47	101	RANDALL AVE	0	2,996	40	0	93.0%	4.0%	3.0%	68.8%	12.1%	19.2%	1	Soft	50	0.5	6
8185	63.4	68.1	68.4	39	84	181	BEECH AVE	0	7,713	40	0	95.1%	2.5%	2.5%	68.4%	10.0%	21.6%	1	Soft	50	0.5	6
8186	63.9	68.5	68.8	42	90	194	ARROW RTE	0	6,504	45	0	94.7%	2.4%	2.9%	69.9%	9.2%	20.9%	1	Soft	50	0.5	6
8187	56.6	60.7	61.1	13	27	59	RANDALL AVE	0	2,591	35	0	96.6%	2.1%	1.3%	71.3%	11.1%	17.7%	2	Soft	50	0.5	20
8188	59.5	62.8	63.3	18	38	83	ARROW BLVD	0	4,897	35	0	96.5%	1.9%	1.6%	76.7%	10.6%	12.7%	2	Soft	50	0.5	20
8189	72.6	77.5	77.8	166	358	771	FOOTHILL BLVD	0	34,043	55	0	96.6%	1.5%	1.9%	65.3%	11.1%	23.6%	2	Soft	50	0.5	20
8190	54.4	59.6	60.0	11	23	50	CYPRESS AVE	0	1,781	35	0	97.8%	1.2%	1.0%	61.1%	12.8%	26.1%	1	Soft	50	0.5	6
8191	59.1	63.9	64.2	21	44	96	CYPRESS AVE	0	5,395	35	0	97.7%	1.5%	0.8%	66.2%	11.9%	21.9%	1	Soft	50	0.5	6
8192	53.5	57.6	58.2	10	23	44	BEECH AVE	0	3,902	35	0	94.3%	2.1%	3.5%	67.0%	13.3%	29.1%	1	Soft	50	0.5	20
8193	57.6	62.6	62.8	17	36	77	MILLER AVE	0	2,169	35	0	93.2%	3.1%	3.7%	67.6%	8.6%	23.8%	1	Soft	50	0.5	6
8194	68.3	72.9	73.2	82	176	380	BASELINE RD	0	19,109	45	0	95.8%	1.8%	2.3%	68.9%	10.6%	20.5%	3	Soft	50	0.5	32
8195	68.3	72.9	73.2	82	176	380	BASELINE RD	0	19,109	45	0	95.8%	1.8%	2.3%	68.9%	10.6%	20.5%	3	Soft	50	0.5	32
8196	57.6	62.6	62.8	17	36	77	MILLER AVE	0	2,169	35	0	93.2%	3.1%	3.7%	67.6%	8.6%	23.8%	2	Soft	50	0.5	20
8197	61.5	66.2	66.6	30	64	137	MILLER AVE	0	5,424	35	0	93.0%	3.8%	3.3%	66.2%	11.6%	22.2%	2	Soft	50	0.5	20
8198	66.4	70.8	71.1	59	128	276	BASELINE RD	0	14,719	45	0	97.6%	1.3%	1.0%	70.1%	10.2%	19.7%	3	Soft	50	0.5	32
8199	59.1	64.0	64.2	21	44	96	BEECH AVE	0	4,465	35	0	96.9%	1.5%	1.6%	69.3%	7.1%	23.7%	2	Soft	50	0.5	20
8200	61.5	66.2	66.6	30	64	137	MILLER AVE	0	5,424	35	0	93.0%	3.8%	3.3%	66.2%	11.6%	22.2%	2	Soft	50	0.5	20
8201	65.7	58.6	59.2	10	21	44	MILLER AVE	0	2,344	35	0	97.2%	1.8%	0.9%	77.4%	12.1%	18.6%	2	Soft	50	0.5	20
8202	67.0	71.9	72.1	64	138	296	BASELINE AVE	0	15,162	45	0	97.0%	1.7%	1.3%	71.2%							

8263	62.8	66.9	67.2	33	71	152	W AGUA MANSO RD	0	5,098	45	0	94.4%	3.0%	2.6%	74.1%	8.3%	17.6%	1	Soft	50	0.5	6
8264	67.6	72.2	72.5	73	158	340	S RANCHO AVE	0	16,589	45	0	95.6%	2.3%	2.1%	69.2%	10.4%	20.4%	2	Soft	50	0.5	20
8265	59.2	63.1	63.4	18	39	85	W N ST	0	4,486	30	0	93.9%	2.9%	3.2%	74.9%	9.2%	15.9%	1	Soft	50	0.5	6
8266	66.4	70.8	71.1	59	127	274	S LA CADENA DR	0	11,088	45	0	94.2%	2.5%	3.2%	71.1%	9.9%	19.0%	1	Soft	50	0.5	6
8267	66.5	70.8	71.1	59	128	276	S LA CADENA DR	0	11,088	45	0	94.2%	2.5%	3.2%	71.1%	9.9%	19.0%	2	Soft	50	0.5	20
8268	60.3	63.8	64.2	20	44	95	W N ST	0	5,293	30	0	93.7%	3.7%	3.0%	74.7%	9.0%	15.7%	2	Soft	50	0.5	20
8269	60.0	63.8	64.2	20	44	95	W N ST	0	5,293	30	0	93.3%	3.7%	3.0%	74.7%	9.5%	15.7%	2	Soft	50	0.5	20
8270	67.2	72.0	72.3	71	153	330	RANCHO AVE	0	17,692	35	0	93.2%	1.9%	4.9%	67.2%	10.4%	22.4%	2	Soft	50	0.5	20
8271	51.3	55.6	55.8	6	12	26	W OLIVE ST	0	955	35	0	98.1%	1.4%	0.5%	72.9%	8.4%	18.7%	1	Soft	50	0.5	6
8272	65.7	70.3	70.6	55	119	256	S RANCHO AVE	0	16,989	35	0	95.2%	2.2%	2.6%	68.6%	10.5%	20.9%	2	Soft	50	0.5	20
8273	57.6	62.7	63.0	17	37	79	S 3RD ST	0	919	35	0	78.4%	8.4%	13.1%	64.4%	11.0%	24.6%	1	Soft	50	0.5	6
8274	57.6	62.7	63.0	17	37	79	S 3RD ST	0	919	35	0	78.4%	8.4%	13.1%	64.4%	11.0%	24.6%	1	Soft	50	0.5	6
8275	57.1	61.6	61.9	14	31	67	W VALLEY BLVD	0	3,683	35	0	98.4%	1.1%	0.5%	70.1%	9.7%	20.2%	2	Soft	50	0.5	20
8276	58.6	62.7	63.0	17	37	79	W VALLEY BLVD	0	5,014	35	0	98.1%	1.3%	0.6%	73.1%	9.6%	17.3%	2	Soft	50	0.5	20
8277	53.2	55.9	56.4	6	13	29	N PENNSYLVANIA AVE	0	1,331	35	0	97.3%	1.8%	0.9%	81.1%	9.5%	9.5%	1	Soft	50	0.5	6
8278	58.6	62.7	63.0	17	37	79	W VALLEY BLVD	0	5,014	35	0	98.1%	1.3%	0.6%	73.1%	9.6%	17.3%	2	Soft	50	0.5	20
8279	50.1	54.7	54.9	5	11	23	W OLIVE ST	0	720	35	0	98.0%	1.5%	0.5%	71.8%	7.1%	21.1%	1	Soft	50	0.5	6
8280	50.1	54.7	54.9	5	11	23	W OLIVE ST	0	720	35	0	98.0%	1.5%	0.5%	71.8%	7.1%	21.1%	1	Soft	50	0.5	6
8281	58.6	63.5	63.9	20	42	91	S 11TH ST	0	1,798	35	0	95.7%	5.1%	7.4%	64.7%	12.0%	23.3%	1	Soft	50	0.5	6
8282	57.4	61.1	61.6	14	29	64	E M ST	0	2,894	30	0	94.2%	2.5%	3.3%	73.4%	11.1%	15.5%	1	Soft	50	0.5	6
8283	64.9	69.7	70.0	50	108	232	N LA CADENA DR	0	10,851	35	0	92.7%	2.9%	4.4%	67.0%	11.1%	21.9%	2	Soft	50	0.5	20
8284	64.9	69.7	70.0	50	108	232	N LA CADENA DR	0	10,851	35	0	92.7%	2.9%	4.4%	67.0%	11.1%	21.9%	2	Soft	50	0.5	20
8285	54.2	58.3	58.7	9	19	41	E F ST	0	1,339	35	0	95.4%	2.9%	1.7%	70.6%	11.7%	17.8%	1	Soft	50	0.5	6
8286	54.1	58.1	58.5	9	18	40	E F ST	0	1,245	35	0	94.7%	3.3%	2.0%	72.6%	10.9%	16.5%	1	Soft	50	0.5	6
8287	64.3	68.8	68.7	41	88	190	N COLTON AVE	0	8,192	40	0	93.5%	3.0%	3.6%	73.7%	9.0%	17.3%	1	Soft	50	0.5	6
8288	64.3	68.8	68.7	41	88	190	N COLTON AVE	0	8,192	40	0	93.5%	3.0%	3.6%	73.7%	9.0%	17.3%	1	Soft	50	0.5	6
8289	64.5	68.7	69.0	43	93	200	N COLTON AVE	0	8,698	40	0	93.6%	2.9%	3.5%	72.9%	9.2%	17.9%	1	Soft	50	0.5	6
8290	64.8	69.0	69.3	45	97	209	N COLTON AVE	0	9,263	40	0	93.5%	3.0%	3.4%	72.4%	9.5%	18.1%	1	Soft	50	0.5	6
8291	64.8	69.0	69.3	45	97	209	N COLTON AVE	0	9,263	40	0	93.5%	3.0%	3.4%	72.4%	9.5%	18.1%	1	Soft	50	0.5	6
8292	63.3	68.0	68.3	39	83	179	N LA CADENA DR	0	7,705	35	0	92.9%	3.1%	4.0%	67.2%	10.9%	21.8%	1	Soft	50	0.5	6
8293	63.3	68.0	68.3	39	83	179	N LA CADENA DR	0	7,705	35	0	92.9%	3.1%	4.0%	67.2%	10.9%	21.8%	1	Soft	50	0.5	6
8294	49.0	53.4	53.7	4	9	19	W OLIVE ST	0	788	30	0	97.7%	1.8%	0.5%	72.0%	8.2%	19.8%	1	Soft	50	0.5	6
8295	49.0	53.4	53.7	4	9	19	W OLIVE ST	0	788	30	0	97.7%	1.8%	0.5%	72.0%	8.2%	19.8%	1	Soft	50	0.5	6
8296	54.7	59.1	59.4	10	21	46	E C ST	0	3,255	30	0	98.5%	1.1%	0.4%	70.2%	10.5%	19.3%	1	Soft	50	0.5	6
8297	54.7	59.1	59.4	10	21	46	E C ST	0	3,255	30	0	98.5%	1.1%	0.4%	70.2%	10.5%	19.3%	1	Soft	50	0.5	6
8298	62.2	66.7	67.2	32	70	150	N MOUNT VERNON AVE	0	9,252	35	0	95.9%	1.7%	1.5%	68.6%	9.7%	21.7%	2	Soft	50	0.5	20
8299	58.2	63.0	63.3	18	39	83	PALM AVE	0	4,957	35	0	98.6%	0.9%	0.4%	67.5%	10.2%	22.4%	1	Soft	50	0.5	6
8300	63.9	69.1	69.3	45	97	209	RECHE CANYON RD	0	10,652	40	0	97.0%	1.7%	1.3%	66.8%	7.4%	25.9%	1	Soft	50	0.5	6
8301	65.7	70.5	70.8	57	122	262	S MOUNT VERNON AVE	0	18,642	35	0	96.5%	1.3%	2.2%	67.2%	10.6%	22.1%	3	Soft	50	0.5	32
8302	65.7	70.5	70.8	57	122	262	S MOUNT VERNON AVE	0	18,642	35	0	96.5%	1.3%	2.2%	67.2%	10.6%	22.1%	3	Soft	50	0.5	32
8303	69.6	74.4	74.7	103	222	478	E WASHINGTON ST	0	32,258	40	0	95.7%	1.8%	2.4%	66.8%	10.3%	22.8%	3	Soft	50	0.5	32
8304	69.6	74.4	74.7	103	222	478	E WASHINGTON ST	0	32,258	40	0	95.7%	1.8%	2.4%	66.8%	10.3%	22.8%	3	Soft	50	0.5	32
8305	40.7	45.7	45.8	1	3	6	E COOLEY DR	0	49	40	0	96.5%	2.1%	1.4%	71.2%	5.1%	23.7%	2	Soft	50	0.5	20
8306	68.5	73.5	73.7	89	192	413	E WASHINGTON ST	0	25,769	40	0	95.7%	1.9%	2.4%	66.4%	10.1%	23.5%	2	Soft	50	0.5	20
8307	57.9	61.3	61.7	14	30	65	E COOLEY DR	0	3,253	40	0	98.9%	0.5%	0.6%	77.6%	9.3%	13.1%	1	Soft	50	0.5	6
8308	53.7	57.4	57.8	8	17	36	E FAIRWAY DR	0	1,515	35	0	97.1%	2.1%	0.6%	71.4%	9.4%	14.8%	1	Soft	50	0.5	6
8309	62.7	66.9	67.2	33	70	151	S E ST	0	7,019	40	0	95.9%	2.0%	2.1%	72.5%	9.6%	18.0%	2	Soft	50	0.5	20
8310	69.3	74.1	74.4	99	213	458	BARTON RD	0	33,825	40	0	96.4%	1.7%	1.8%	67.9%	9.5%	22.6%	2	Soft	50	0.5	20
8311	55.9	59.5	59.9	11	23	49	S COOLEY DR E	0	1,791	40	0	97.7%	1.3%	1.0%	74.2%	11.5%	14.2%	2	Soft	50	0.5	20
8312	54.8	58.6	59.0	9	20	43	E COOLEY LN	0	4,176	25	0	98.0%	1.0%	0.9%	74.0%	10.6%	15.4%	2	Soft	50	0.5	20
8313	63.9	68.2	68.5	40	85	184	S HUNTS LN	0	9,963	40	0	96.5%	1.8%	1.7%	72.2%	9.6%	18.2%	2	Soft	50	0.5	20
8314	69.5	74.4	74.7	102	221	475	BARTON RD	0	28,366	45	0	97.0%	1.5%	1.6%	67.8%	9.1%	23.1%	2	Soft	50	0.5	20
8315	68.8	73.5	73.8	90	193	416	S WATERMAN AVE	0	19,731	50	0	97.6%	1.2%	1.2%	68.3%	10.1%	21.7%	2	Soft	50	0.5	20
8316	69.5	74.2	74.5	100	216	465	S WATERMAN AVE	0	22,211	50	0	97.2%	1.4%	1.4%	67.7%	10.4%	21.9%	2	Soft	50	0.5	20
8317	64.2	68.8	69.1	44	94	203	S E ST	0	9,554	40	0	95.8%	1.8%	2.3%	68.4%	10.6%	21.0%	2	Soft	50	0.5	20
8318	62.4	66.7	67.1	32	69	148	E HOSPITALITY LN	0	9,704	35	0	95.9%	2.0%	2.0%	70.7%	10.3%	19.0%	2	Soft	50	0.5	20
8319	62.4	66.8	67.1	32	69	149	E REDLANDS BLVD	0	7,127	40	0	96.9%	1.4%	1.8%	70.3%	10.7%	18.9%	2	Soft	50	0.5	20
8320	61.3	66.0	66.3	28	61	132	E HOSPITALITY LN	0	7,537	35	0	96.6%	1.9%	1.5%	68.2%	10.3%	21.5%	2	Soft	50	0.5	20
8321	68.1	72.9	73.2	82	176	380	S WATERMAN AVE	0	15,039	50	0	96.2%	1.7%	2.1%	68.0%	9.7%	22.3%	2	Soft	50	0.5	20
8322	58.9	64.4	64.6	22	47	101	RECHE CANYON RD	0	3,092	40	0	96.0%	2.3%	1.7%	66.9%	4.5%	28.6%	1	Soft	50	0.5	6
8323	48.6	54.2	54.3	4	10	21	CAMPUS ST	0	539	35	0	98.2%	1.6%	0.3%	66.7%	4.5%	28.9%	1	Soft	50	0.5	6
8324	63.1	67.9	68.2	38	82	177	ANDERSON ST	0	15,980	35	0	99.2%	0.4%	0.4%	66.3%	11.6%	22.1%	2	Soft	50	0.5	20
8325	63.9	68.6	68.9	42	91	196	ANDERSON ST	0	17,525	35	0	98.8%	0.5%	0.6%	66.8%	11.6%	21.6%	2	Soft	50	0.5	20
8326	63.4	68.1	68.4	39	84	182	E HOSPITALITY LN	0	10,878	35	0	96.3%	1.6%	2.1%	68.8%	9.0%	22.2%	2	Soft	50	0.5	20
8327	64.1	68.3	68.7	41	88	190	S HOSPITALITY LN	0	11,053	35	0	95.1%	1.8%	3.1%	71.1%	10.7%	18.2%	2	Soft	50	0.5	20
8328	62.2	66.6	66.6	29	62	137	S HOSPITALITY LN	0	7,644	35	0	97.1%	1.6%	2.6%	71.4%	9.4%	16.0%	2	Soft	50	0.5	20
8329	59.6	64.0	64.3	21	45	97	LAURELWOOD DR	0														

8389	52.9	57.3	57.6	7	16	34	S CHURCH ST	0	1,927	30	0	97.7%	1.8%	0.5%	70.9%	9.7%	19.5%	2	Soft	50	0.5	20
8390	52.9	57.3	57.6	7	16	34	S CHURCH ST	0	1,927	30	0	97.7%	1.8%	0.5%	70.9%	9.7%	19.5%	2	Soft	50	0.5	20
8391	52.7	57.2	57.5	7	16	34	S CHURCH ST	0	1,839	30	0	97.6%	1.9%	0.5%	70.2%	9.2%	20.6%	2	Soft	50	0.5	20
8392	61.4	65.6	65.9	27	57	123	REDLANDS BLVD	0	9,273	35	0	98.2%	1.0%	0.8%	73.2%	8.6%	18.2%	2	Soft	50	0.5	20
8393	54.2	58.7	59.0	9	20	43	CHURCH ST	0	2,367	30	0	97.4%	1.7%	0.9%	69.0%	10.9%	20.0%	1	Soft	50	0.5	6
8394	49.3	53.2	53.7	4	9	19	CHURCH ST	0	2,963	30	0	98.4%	1.2%	0.9%	71.9%	12.5%	15.6%	1	Soft	50	0.5	6
8395	66.1	71.2	71.5	63	136	293	E LUGONIA AVE	0	15,632	40	0	96.4%	1.5%	2.1%	64.4%	10.6%	25.0%	2	Soft	50	0.5	20
8396	34.8	39.0	39.4	0	1	2	N UNIVERSITY ST	0	62	25	0	99.1%	0.9%	0.1%	70.2%	11.6%	18.2%	1	Soft	50	0.5	6
8397	51.2	54.2	54.6	5	10	22	S DEARBORN ST	0	1,401	30	0	98.3%	1.2%	0.5%	80.5%	8.4%	11.2%	1	Soft	50	0.5	6
8398	63.4	68.3	68.6	40	87	187	E CITRUS AVE	0	9,611	40	0	97.5%	1.1%	1.4%	66.1%	11.2%	22.7%	2	Soft	50	0.5	20
8399	51.1	55.9	56.2	6	13	28	COUNTRY CLUB DR	0	1,447	30	0	98.9%	0.6%	0.4%	66.3%	11.2%	22.4%	1	Soft	50	0.5	6
8400	47.5	51.4	51.8	3	7	14	SUNSET LN	0	675	30	0	98.9%	0.9%	0.2%	72.1%	11.7%	16.2%	1	Soft	50	0.5	6
8401	57.3	58.8	59.0	9	20	43	OUTER HWY 10 S	0	1,106	40	0	97.5%	1.6%	0.9%	69.6%	5.9%	24.4%	1	Soft	50	0.5	6
8402	53.5	62.1	62.4	16	33	72	16TH ST	0	1,522	50	0	98.0%	1.1%	0.9%	68.9%	10.3%	20.8%	1	Soft	50	0.5	6
8403	65.1	70.0	70.3	52	113	243	OAK GLEN RD	0	10,156	45	0	96.9%	1.5%	1.6%	66.7%	10.2%	23.1%	3	Soft	50	0.5	32
8404	58.9	64.0	64.3	21	45	97	COLORADO ST	0	3,222	40	0	97.1%	1.3%	1.6%	64.7%	9.7%	25.6%	1	Soft	50	0.5	6
8405	68.6	63.2	63.5	18	40	85	OAK GLEN RD	0	2,512	45	0	97.3%	1.9%	0.8%	70.4%	8.9%	20.8%	2	Soft	50	0.5	20
8406	62.3	67.0	67.2	33	70	152	SAND CANYON RD	0	5,025	50	0	98.9%	0.8%	0.4%	70.1%	8.8%	21.1%	2	Soft	50	0.5	20
8407	68.2	73.2	73.5	86	185	398	YUCAIPA BLVD	0	26,250	40	0	97.0%	1.1%	1.9%	65.0%	11.1%	23.9%	3	Soft	50	0.5	32
8408	57.8	63.0	63.2	18	38	82	COLORADO ST	0	2,509	40	0	97.0%	1.4%	1.6%	64.6%	9.9%	25.5%	1	Soft	50	0.5	6
8409	55.4	60.2	60.5	12	25	54	COLORADO ST	0	1,499	40	0	96.9%	1.9%	1.3%	68.1%	9.9%	22.1%	1	Soft	50	0.5	6
8410	66.5	71.2	71.6	63	137	295	YUCAIPA BLVD	0	16,921	40	0	96.7%	1.1%	2.1%	66.7%	11.1%	22.2%	3	Soft	50	0.5	32
8411	66.5	71.2	71.6	63	137	295	YUCAIPA BLVD	0	16,921	40	0	96.7%	1.1%	2.1%	66.7%	11.1%	22.2%	3	Soft	50	0.5	32
8412	63.9	68.5	68.8	9	19	42	DATE AVE	0	4,741	35	0	97.9%	1.6%	0.4%	68.3%	10.8%	20.9%	1	Soft	50	0.5	6
8413	61.5	66.5	66.8	31	66	142	5TH ST	0	45,434	45	0	93.5%	3.2%	3.3%	65.0%	11.0%	24.0%	2	Soft	50	0.5	20
8414	65.8	70.8	71.1	60	125	277	OAK GLEN RD	0	11,205	45	0	95.8%	2.0%	2.2%	65.2%	10.9%	24.0%	2	Soft	50	0.5	20
8415	58.3	63.4	63.7	19	41	88	E COUNTY LINE RD	0	3,818	35	0	96.6%	1.9%	1.5%	65.4%	10.1%	24.5%	1	Soft	50	0.5	6
8416	53.9	58.5	58.8	9	19	42	DATE AVE	0	1,741	35	0	97.9%	1.6%	0.4%	68.3%	10.8%	20.9%	1	Soft	50	0.5	6
8417	50.1	54.7	55.0	5	11	23	DATE AVE	0	712	35	0	97.0%	2.8%	0.2%	68.2%	10.9%	20.9%	1	Soft	50	0.5	6
8418	48.6	53.1	53.4	4	8	18	CALIFORNIA ST	0	1,232	25	0	98.0%	1.8%	0.2%	70.0%	9.9%	20.1%	1	Soft	50	0.5	6
8419	65.0	69.9	70.2	52	112	241	OAK GLEN RD	0	8,731	45	0	95.4%	2.2%	2.4%	65.5%	10.5%	23.9%	2	Soft	50	0.5	20
8420	57.3	61.5	61.9	14	31	67	JUNIPER AVE	0	2,576	35	0	95.5%	2.3%	2.3%	71.9%	9.9%	18.2%	2	Soft	50	0.5	20
8421	57.5	60.5	61.0	13	27	59	MANGO AVE	0	3,304	35	0	97.1%	1.6%	1.2%	77.0%	11.6%	11.4%	2	Soft	50	0.5	20
8422	65.2	70.2	70.5	54	117	252	SIERRA AVE	0	22,185	30	0	96.0%	2.0%	2.1%	64.4%	11.2%	24.4%	2	Soft	50	0.5	20
8423	66.3	71.3	71.6	64	138	297	SIERRA AVE	0	21,554	35	0	96.0%	1.9%	2.1%	65.2%	11.1%	23.7%	2	Soft	50	0.5	20
8424	66.3	71.3	71.6	64	138	297	SIERRA AVE	0	21,554	35	0	96.0%	1.9%	2.1%	65.2%	11.1%	23.7%	2	Soft	50	0.5	20
8425	66.3	71.3	71.6	64	137	296	SIERRA AVE	0	21,808	35	0	96.2%	1.8%	1.9%	64.8%	11.1%	24.0%	2	Soft	50	0.5	20
8426	53.9	57.8	58.3	8	18	38	PALMETTO AVE	0	1,510	35	0	96.9%	2.1%	1.0%	71.8%	12.0%	16.2%	1	Soft	50	0.5	6
8427	69.3	74.4	74.7	103	221	476	FOOTHILL BLVD	0	26,158	45	0	96.7%	1.5%	1.8%	64.9%	10.3%	24.8%	2	Soft	50	0.5	20
8428	69.3	74.4	74.7	103	221	476	FOOTHILL BLVD	0	26,158	45	0	96.7%	1.5%	1.8%	64.9%	10.3%	24.8%	2	Soft	50	0.5	20
8429	59.5	63.9	64.3	21	45	97	PALMETTO AVE	0	5,457	35	0	97.2%	1.7%	1.1%	67.8%	12.6%	19.6%	1	Soft	50	0.5	6
8430	53.8	58.6	58.9	9	19	42	TAMARIND AVE	0	1,540	35	0	97.5%	1.5%	1.0%	69.1%	9.0%	21.9%	1	Soft	50	0.5	6
8431	66.3	70.9	71.2	60	129	278	ALDER AVE	0	14,159	45	0	97.4%	1.4%	1.2%	68.7%	10.5%	20.8%	2	Soft	50	0.5	20
8432	60.5	65.3	65.6	25	55	118	LOCUST AVE	0	5,125	40	0	97.6%	1.4%	1.0%	66.9%	10.6%	22.5%	1	Soft	50	0.5	6
8433	72.7	77.5	77.9	167	360	777	SIERRA AVE	0	33,788	55	0	96.2%	1.8%	2.0%	65.9%	11.0%	23.1%	3	Soft	50	0.5	32
8434	65.5	70.4	70.4	53	112	247	W BASELINE RD	0	11,215	35	0	97.9%	1.1%	0.9%	70.0%	9.5%	20.2%	2	Soft	50	0.5	20
8435	50.4	54.4	54.7	5	10	22	MILLER AVE	0	1,180	30	0	98.2%	1.4%	0.4%	74.5%	9.1%	16.4%	1	Soft	50	0.5	6
8436	60.5	64.7	65.0	23	50	108	W RANDALL AVE	0	5,354	40	0	97.8%	1.4%	0.8%	72.4%	9.4%	18.1%	1	Soft	50	0.5	6
8437	70.2	75.1	75.4	114	246	529	W FOOTHILL BLVD	0	25,794	50	0	97.0%	1.5%	1.6%	66.4%	10.6%	23.0%	2	Soft	50	0.5	20
8438	69.9	74.8	75.1	109	235	506	W FOOTHILL BLVD	0	24,060	50	0	97.0%	1.4%	1.5%	66.2%	10.6%	23.2%	2	Soft	50	0.5	20
8439	66.1	70.9	71.2	60	130	279	S CEDAR AVE	0	13,804	40	0	95.0%	2.2%	2.8%	67.0%	10.6%	22.4%	2	Soft	50	0.5	20
8440	60.4	65.1	65.5	25	54	116	W MERRILL AVE	0	6,139	35	0	97.0%	1.4%	1.6%	66.3%	11.7%	22.1%	1	Soft	50	0.5	6
8441	67.0	71.9	72.2	70	151	326	S CACTUS AVE	0	13,184	45	0	94.8%	2.3%	2.9%	66.3%	10.5%	23.1%	2	Soft	50	0.5	20
8442	65.8	70.7	71.0	58	125	269	N CACTUS AVE	0	11,017	45	0	95.8%	1.9%	2.3%	67.0%	10.5%	22.5%	1	Soft	50	0.5	6
8443	59.5	63.4	63.8	19	41	89	W RIALTO AVE	0	3,921	40	0	97.5%	1.3%	1.2%	73.2%	10.5%	16.4%	2	Soft	50	0.5	20
8444	66.2	71.1	71.4	62	134	288	W FOOTHILL BLVD	0	16,733	40	0	96.6%	1.6%	1.8%	66.4%	10.3%	23.3%	2	Soft	50	0.5	20
8445	54.0	58.2	58.5	9	19	40	W ETIOWANDA AVE	0	2,644	30	0	98.4%	1.1%	0.5%	71.2%	10.7%	18.1%	1	Soft	50	0.5	6
8446	53.3	57.6	58.0	8	17	37	W ETIOWANDA AVE	0	2,279	30	0	98.5%	1.0%	0.5%	70.1%	11.0%	19.0%	1	Soft	50	0.5	6
8447	38.9	43.3	43.6	1	2	4	BOHNERT AVE	0	95	30	0	99.1%	0.8%	0.1%	70.8%	9.4%	19.8%	1	Soft	50	0.5	6
8448	66.4	71.5	71.9	67	144	310	N AYALA DR	0	12,614	45	0	95.9%	1.8%	2.3%	63.2%	11.9%	24.9%	1	Soft	50	0.5	6
8449	45.2	50.2	50.3	2	5	11	W ETIOWANDA AVE	0	267	30	0	96.1%	2.8%	1.1%	71.4%	4.9%	23.7%	1	Soft	50	0.5	6
8450	49.9	54.6	54.9	5	11	23	W WALNUT AVE	0	1,033	30	0	98.2%	1.3%	0.4%	69.0%	8.7%	22.3%	1	Soft	50	0.5	6
8451	69.9	75.0	75.3	112	242	522	SIERRA AVE	0	16,573	55	0	94.5%	2.6%	2.8%	64.9%	10.8%	24.3%	2	Soft	50	0.5	20
8452	68.8	73.9	74.2	95	204	439	SIERRA AVE	0	11,753	55	0	93.0%	3.4%	3.6%	64.8%	10.5%	24.6%	1	Soft	50	0.5	6
8453	47.0	52.5	52.6	3	7	16	W TERRA VISTA DR	0	390	35	0	99.3%	0.3%	0.4%	67.8%	3.4%	28.8%	1	Soft	50	0.5	6
8454	59.3	64.1	64.3	21	45	97	W TERRA VISTA DR	0	5,316	35	0	97.1%	2.1%	0.8%	70.0%	9.5%	20.2%	1	Soft	50	0.5	20
8455	68.2	73.2	73.5	8																		

8515	69.3	74.0	74.3	96	208	448	UNIVERSITY PKY	0	30,828	45	0	98.4%	0.9%	0.6%	67.6%	10.7%	21.7%	3	Soft	50	0.5	32
8516	68.4	73.1	73.4	84	181	390	UNIVERSITY PKY	0	25,639	45	0	98.6%	0.8%	0.6%	67.9%	10.7%	21.4%	3	Soft	50	0.5	32
8517	68.4	73.1	73.4	84	181	390	UNIVERSITY PKY	0	25,639	45	0	98.6%	0.8%	0.6%	67.9%	10.7%	21.4%	3	Soft	50	0.5	32
8518	53.0	57.5	57.8	8	17	36	LITTLE MOUNTAIN DR	0	1,780	30	0	97.5%	1.6%	0.9%	69.3%	10.4%	20.2%	2	Soft	50	0.5	20
8519	53.6	58.5	58.8	9	19	42	W 30TH ST	0	1,000	40	0	96.9%	2.0%	1.2%	64.8%	12.2%	22.9%	1	Soft	50	0.5	6
8520	55.7	60.6	60.9	12	27	37	W MARSH BLVD	0	1,867	35	0	98.1%	2.7%	3.7%	65.3%	11.2%	23.5%	1	Soft	50	0.5	6
8521	50.1	54.1	54.5	5	10	21	LITTLE MOUNTAIN DR	0	1,109	30	0	98.0%	1.8%	0.2%	72.3%	10.5%	17.2%	2	Soft	50	0.5	20
8522	67.4	71.8	72.2	70	151	326	W KENDALL DR	0	15,782	50	0	98.7%	0.8%	0.5%	68.6%	11.6%	19.8%	2	Soft	50	0.5	20
8523	64.2	69.6	70.0	50	107	231	W NORTH PARK BLVD	0	7,346	50	0	98.4%	0.9%	0.7%	59.2%	13.0%	27.7%	2	Soft	50	0.5	20
8524	63.3	68.1	68.4	39	84	181	W NORTH PARK BLVD	0	6,108	50	0	98.7%	0.8%	0.5%	67.4%	10.1%	22.5%	2	Soft	50	0.5	20
8525	65.5	70.5	70.7	56	120	259	S INLAND CENTER DR	0	12,605	35	0	93.1%	2.6%	4.2%	67.1%	8.8%	24.1%	2	Soft	50	0.5	20
8526	62.1	66.1	66.4	29	62	134	S E ST	0	6,252	40	0	96.1%	1.8%	2.0%	74.0%	9.7%	16.2%	2	Soft	50	0.5	20
8527	59.4	63.1	63.5	18	40	85	S E ST	0	3,325	40	0	95.9%	2.0%	2.0%	75.7%	9.4%	14.8%	2	Soft	50	0.5	20
8528	54.4	59.2	59.4	10	21	46	W 2ND ST	0	1,096	35	0	94.9%	1.4%	3.7%	69.6%	7.5%	22.9%	2	Soft	50	0.5	20
8529	56.4	61.1	61.4	13	29	62	W 2ND ST	0	2,114	35	0	96.4%	1.2%	2.4%	68.7%	8.9%	22.3%	2	Soft	50	0.5	20
8530	57.2	61.3	61.7	14	30	65	W 3RD ST	0	2,259	30	0	93.0%	2.1%	4.9%	71.4%	11.4%	17.2%	2	Soft	50	0.5	20
8531	57.8	62.7	63.0	17	37	80	S G ST	0	3,689	35	0	97.9%	0.8%	1.3%	65.8%	10.5%	23.7%	2	Soft	50	0.5	20
8532	61.4	65.8	66.1	27	59	127	S E ST	0	5,559	40	0	96.4%	2.0%	1.6%	71.5%	9.1%	19.4%	2	Soft	50	0.5	20
8533	56.5	61.3	61.6	14	30	64	N G ST	0	2,665	35	0	96.9%	2.1%	1.0%	65.8%	11.5%	22.8%	2	Soft	50	0.5	20
8534	56.9	62.2	62.5	16	34	73	N E ST	0	3,063	30	0	93.9%	4.1%	1.9%	63.8%	9.5%	26.7%	1	Soft	50	0.5	6
8535	68.2	72.5	72.9	78	168	362	E ORANGE SHOW RD	0	10,821	50	0	91.1%	3.3%	5.6%	69.7%	11.7%	18.5%	2	Soft	50	0.5	20
8536	67.9	72.0	72.4	72	155	334	E ORANGE SHOW RD	0	9,921	50	0	91.0%	3.2%	5.8%	70.8%	12.2%	17.0%	2	Soft	50	0.5	20
8537	62.8	66.8	67.1	32	69	149	E CENTRAL AVE	0	5,045	45	0	95.1%	2.1%	2.8%	74.2%	9.1%	16.8%	2	Soft	50	0.5	20
8538	66.8	70.7	71.1	59	128	276	E ORANGE SHOW RD	0	7,787	50	0	90.8%	3.7%	5.5%	72.1%	11.9%	15.9%	2	Soft	50	0.5	20
8539	64.2	69.4	69.4	46	98	212	E MILL ST	0	10,296	35	0	94.1%	2.2%	3.7%	68.3%	8.2%	23.5%	2	Soft	50	0.5	20
8540	64.9	69.2	69.4	46	98	212	E MILL ST	0	10,296	35	0	94.1%	2.2%	3.7%	68.3%	8.2%	23.5%	2	Soft	50	0.5	20
8541	68.0	72.9	73.2	82	177	380	S WATERMAN AVE	0	13,746	50	0	95.5%	1.9%	2.6%	66.4%	10.2%	23.4%	2	Soft	50	0.5	20
8542	60.3	64.3	64.7	22	48	103	S ARROWHEAD AVE	0	3,742	40	0	94.2%	3.6%	2.1%	72.9%	10.1%	17.1%	2	Soft	50	0.5	20
8543	41.6	46.6	46.7	1	3	7	S SIERRA WAY	0	150	25	0	94.8%	4.0%	1.2%	71.2%	4.5%	24.3%	2	Soft	50	0.5	20
8544	51.6	56.2	56.5	6	13	29	N ARROWHEAD AVE	0	1,753	25	0	96.6%	2.4%	1.0%	69.7%	9.3%	21.0%	2	Soft	50	0.5	20
8545	68.2	73.3	73.6	87	187	403	W 5TH ST	0	17,803	40	0	92.3%	3.0%	4.7%	64.8%	10.7%	24.5%	2	Soft	50	0.5	20
8546	50.4	53.4	53.9	4	9	20	W 6TH ST	0	573	35	0	94.5%	4.3%	1.2%	77.3%	11.8%	11.0%	2	Soft	50	0.5	20
8547	56.6	61.0	61.3	13	28	61	E RIALTO AVE	0	2,457	35	0	96.3%	2.0%	1.7%	70.9%	9.8%	19.2%	1	Soft	50	0.5	6
8548	56.6	61.0	61.3	13	28	61	E RIALTO AVE	0	2,457	35	0	96.3%	2.0%	1.7%	70.9%	9.8%	19.2%	1	Soft	50	0.5	6
8549	65.0	69.5	69.9	49	106	228	W BASELINE RD	0	15,189	40	0	93.0%	1.3%	0.7%	68.4%	10.0%	20.7%	2	Soft	50	0.5	20
8550	65.0	69.5	69.9	49	106	228	W BASELINE RD	0	15,189	40	0	93.0%	1.3%	0.7%	68.4%	10.0%	20.7%	2	Soft	50	0.5	20
8551	51.4	55.0	55.4	5	11	25	N MASSACHUSETTS AVE	0	929	35	0	97.6%	1.8%	0.7%	75.9%	9.9%	14.1%	1	Soft	50	0.5	6
8552	55.5	59.7	60.0	11	23	50	N G ST	0	1,883	35	0	95.7%	2.8%	1.5%	72.2%	9.8%	18.1%	1	Soft	50	0.5	6
8553	57.3	60.8	61.2	13	28	60	W 9TH ST	0	4,548	30	0	96.8%	2.2%	1.0%	75.7%	11.0%	13.3%	2	Soft	50	0.5	20
8554	53.0	56.4	56.9	7	14	31	N E ST	0	1,970	30	0	97.6%	1.9%	0.5%	74.7%	12.0%	13.3%	2	Soft	50	0.5	20
8555	57.7	61.6	62.0	15	32	68	N E ST	0	3,844	35	0	97.4%	1.9%	0.7%	72.9%	11.1%	16.0%	2	Soft	50	0.5	20
8556	40.1	42.1	43.1	1	2	4	W 13TH ST	0	60	35	0	95.7%	3.6%	0.7%	74.6%	18.9%	6.6%	2	Soft	50	0.5	6
8557	63.4	67.7	68.0	37	80	172	W HIGHLAND AVE	0	15,345	35	0	98.3%	1.0%	0.7%	71.0%	10.5%	18.5%	2	Soft	50	0.5	20
8558	55.4	59.4	59.7	10	22	48	N E ST	0	2,443	35	0	98.0%	1.5%	0.5%	72.9%	11.5%	15.6%	2	Soft	50	0.5	20
8559	56.3	60.4	60.8	12	26	56	N ARROWHEAD AVE	0	2,713	35	0	97.2%	1.9%	0.8%	72.1%	10.7%	17.3%	2	Soft	50	0.5	20
8560	57.0	61.0	61.4	13	29	62	W 5TH ST	0	3,639	30	0	97.4%	1.8%	0.9%	70.6%	10.2%	16.0%	2	Soft	50	0.5	20
8561	67.5	72.0	72.3	71	153	330	W BASELINE ST	0	18,564	40	0	94.8%	2.3%	2.9%	69.2%	10.5%	20.2%	2	Soft	50	0.5	20
8562	47.9	51.4	52.0	3	7	15	W 13TH ST	0	362	35	0	96.3%	2.6%	1.1%	71.9%	14.5%	13.6%	1	Soft	50	0.5	6
8563	63.5	68.2	68.5	40	86	185	N WATERMAN AVE	0	13,405	35	0	97.4%	1.4%	1.2%	67.4%	10.9%	21.7%	2	Soft	50	0.5	20
8564	57.6	61.8	62.2	15	33	70	N SIERRA WAY	0	2,873	40	0	97.9%	1.5%	0.6%	70.8%	11.0%	18.1%	1	Soft	50	0.5	6
8565	57.5	61.7	62.1	15	32	69	N ARROWHEAD AVE	0	2,888	40	0	98.4%	1.1%	0.5%	70.3%	11.9%	17.8%	1	Soft	50	0.5	6
8566	58.3	62.9	63.2	18	38	81	S LENA RD	0	2,663	35	0	94.7%	1.6%	3.8%	69.0%	10.4%	20.6%	2	Soft	50	0.5	20
8567	62.7	67.3	67.5	34	74	159	E MILL ST	0	6,380	40	0	95.0%	2.2%	2.8%	71.9%	7.3%	20.8%	2	Soft	50	0.5	20
8568	67.9	72.8	73.2	81	175	377	N TIPPECANOE AVE	0	14,522	50	0	96.2%	1.9%	1.9%	65.7%	10.8%	23.4%	2	Soft	50	0.5	20
8569	63.8	68.0	68.3	38	83	178	N DEL ROSA DR	0	9,644	40	0	96.6%	1.7%	1.7%	73.9%	8.3%	17.8%	3	Soft	50	0.5	32
8570	64.8	68.0	68.5	40	85	184	N DEL ROSA DR	0	12,720	40	0	97.1%	1.3%	0.5%	76.2%	12.0%	11.9%	2	Soft	50	0.5	20
8571	56.6	60.5	60.9	12	27	57	E GILBERT ST	0	3,288	35	0	98.4%	1.0%	0.5%	73.3%	10.7%	16.0%	1	Soft	50	0.5	6
8572	52.4	56.1	56.5	6	14	29	E 21ST ST	0	1,208	35	0	97.3%	1.9%	0.4%	74.8%	10.4%	14.9%	2	Soft	50	0.5	20
8573	64.5	68.7	69.0	43	93	200	E HIGHLAND AVE	0	14,176	40	0	98.3%	1.1%	0.6%	71.8%	10.3%	17.9%	2	Soft	50	0.5	20
8574	55.4	58.6	59.1	9	20	44	VALENCIA AVE	0	1,873	40	0	98.6%	1.1%	0.3%	75.4%	12.9%	11.7%	1	Soft	50	0.5	6
8575	64.0	68.2	68.5	40	86	185	E HIGHLAND AVE	0	12,730	40	0	98.4%	1.0%	0.5%	71.6%	10.3%	18.1%	2	Soft	50	0.5	20
8576	64.0	68.2	68.5	40	86	185	E HIGHLAND AVE	0	12,730	40	0	98.4%	1.0%	0.5%	71.6%	10.3%	18.1%	2	Soft	50	0.5	20
8577	63.5	68.2	68.5	40	86	184	DEL ROSA DR	0	7,565	45	0	97.5%	1.4%	1.0%	67.7%	10.4%	21.9%	2	Soft	50	0.5	20
8578	63.9	68.9	69.2	44	95	205	N DEL ROSA AVE	0	8,339	45	0	97.5%	1.4%	1.1%	64.9%	10.8%	24.3%	1	Soft	50	0.5	6
8579	55.9	59.4	59.8	10	22	48	PACIFIC ST	0	2,111	40	0	98.7%	1.0%	0.3%	77.3%	9.2%	13.6%	2	Soft	50	0.5	20
8580	55.9	59.4	59.8	10	22	48	PACIFIC ST	0	2,111	40	0	98.7%	1.0%	0.3%	77.3%	9.2%	13.6%	2	Soft	50	0.5	20
8581	54.0	59.0	59.3	10	21																	

8641	73.4	78.9	79.2	205	442	951	US HIGHWAY 395	0	24,744	55	0	84.6%	9.1%	6.3%	59.8%	11.5%	28.7%	2	Soft	50	0.5	20
8642	51.0	55.7	56.1	6	13	28	EAGLE RANCH PKY	0	852	35	0	98.5%	0.6%	0.9%	65.5%	12.5%	22.0%	2	Soft	50	0.5	20
8643	49.1	54.2	54.4	5	10	21	MESA LINDA AVE	0	319	45	0	98.4%	1.4%	0.2%	67.8%	7.2%	25.0%	2	Soft	50	0.5	20
8644	71.9	77.0	77.3	154	332	714	PALMDALE RD	0	21,635	55	0	88.8%	7.6%	3.6%	64.3%	10.5%	25.2%	2	Soft	50	0.5	20
8645	73.0	78.5	78.8	193	415	894	US HIGHWAY 395	0	21,269	55	0	82.2%	10.6%	7.2%	60.1%	11.6%	28.3%	1	Soft	50	0.5	6
8646	72.7	78.2	78.5	185	398	857	US HIGHWAY 395	0	17,825	55	0	78.5%	13.8%	8.3%	59.7%	11.5%	28.8%	1	Soft	50	0.5	6
8647	29.0	34.9	34.9	0	0	1	HOLLY RD	0	5	25	0	90.8%	5.9%	3.3%	66.9%	0.7%	32.4%	1	Soft	50	0.5	6
8648	50.2	56.2	56.4	6	13	29	BARTLETT AVE	0	6721	35	0	92.7%	1.5%	1.3%	57.7%	9.9%	32.4%	2	Soft	50	0.5	20
8649	55.9	58.6	59.0	9	20	43	CRIPPEN AVE	0	1,691	35	0	94.2%	3.1%	2.7%	80.5%	10.0%	9.5%	1	Soft	50	0.5	6
8650	54.7	58.9	59.1	9	20	44	CRIPPEN AVE	0	1,516	35	0	95.9%	2.2%	1.8%	76.0%	5.5%	18.5%	1	Soft	50	0.5	6
8651	72.2	77.9	78.1	175	376	810	US HIGHWAY 395	0	18,160	50	0	75.5%	17.0%	7.5%	58.2%	11.6%	30.2%	1	Soft	50	0.5	6
8652	72.8	78.1	78.4	182	393	846	US HIGHWAY 395	0	20,532	50	0	75.0%	17.1%	7.9%	61.7%	11.7%	26.6%	2	Soft	50	0.5	20
8653	72.8	78.1	78.4	183	393	847	US HIGHWAY 395	0	19,164	50	0	72.7%	18.7%	8.6%	61.2%	11.7%	27.1%	2	Soft	50	0.5	20
8654	72.7	78.2	78.5	186	400	861	US HIGHWAY 395	0	18,918	50	0	72.1%	19.3%	8.6%	59.8%	11.9%	28.2%	2	Soft	50	0.5	20
8655	72.3	77.8	78.1	174	374	807	US HIGHWAY 395	0	16,244	55	0	77.3%	14.5%	8.3%	60.2%	11.7%	28.1%	1	Soft	50	0.5	6
8656	71.7	77.4	77.7	163	352	758	US HIGHWAY 395	0	13,290	55	0	74.0%	17.8%	8.1%	58.2%	10.9%	30.9%	1	Soft	50	0.5	6
8657	29.8	34.7	34.8	0	0	1	CRIPPEN AVE	0	12	30	0	99.0%	0.9%	0.1%	73.1%	3.9%	23.0%	1	Soft	50	0.5	6
8658	59.0	64.1	64.4	21	45	98	AMARGOSA RD	0	3,011	45	0	98.7%	0.9%	0.5%	64.9%	10.1%	24.9%	2	Soft	50	0.5	20
8659	62.0	66.6	66.8	30	66	142	LA MESA RD	0	5,852	45	0	98.1%	1.4%	0.5%	73.1%	6.3%	20.7%	2	Soft	50	0.5	20
8660	61.2	66.2	66.5	29	63	135	ELEVADO RD	0	4,563	45	0	97.7%	1.4%	0.9%	66.7%	8.8%	24.4%	1	Soft	50	0.5	6
8661	72.5	77.4	77.7	164	353	760	PALMDALE RD	0	24,568	55	0	90.0%	5.8%	4.2%	66.1%	10.0%	23.9%	2	Soft	50	0.5	20
8662	66.1	70.1	70.4	53	115	248	AMARGOSA RD	0	11,761	50	0	98.7%	0.9%	0.4%	73.3%	9.8%	16.9%	2	Soft	50	0.5	20
8663	69.1	73.6	73.9	91	197	424	PALMDALE RD	0	37,761	35	0	94.9%	2.9%	2.3%	68.8%	11.1%	20.0%	2	Soft	50	0.5	20
8664	62.3	68.8	67.1	32	69	149	GREEN TREE BLVD	0	19,638	25	0	97.3%	1.2%	1.4%	68.6%	11.2%	20.2%	2	Soft	50	0.5	20
8665	57.3	61.9	62.2	15	33	70	CIVIC DR	0	4,129	45	0	98.8%	0.9%	0.3%	69.5%	9.9%	20.5%	2	Soft	50	0.5	20
8666	66.0	70.4	70.7	56	120	259	7TH ST	0	18,804	40	0	98.1%	0.9%	1.0%	70.2%	10.5%	19.3%	2	Soft	50	0.5	20
8667	51.8	56.1	56.3	6	13	28	HOPLAND ST	0	1,062	35	0	98.2%	1.2%	0.6%	74.7%	6.4%	19.0%	1	Soft	50	0.5	6
8668	51.8	56.1	56.3	6	13	28	LLANADA AVE	0	1,062	35	0	98.2%	1.2%	0.6%	74.7%	6.4%	19.0%	1	Soft	50	0.5	6
8669	55.1	59.4	59.8	10	23	49	C AVE	0	1,215	45	0	98.1%	1.5%	0.4%	68.0%	13.3%	18.7%	1	Soft	50	0.5	6
8670	61.6	66.5	66.9	31	66	143	RANCHERO RD	0	5,112	45	0	98.1%	0.9%	1.0%	65.4%	11.0%	23.6%	1	Soft	50	0.5	6
8671	31.7	37.5	37.6	0	1	2	SEAFORTH ST	0	25	25	0	97.6%	2.2%	0.2%	68.1%	0.5%	31.4%	1	Soft	50	0.5	6
8672	57.1	62.0	62.3	15	33	71	PEACH AVE	0	2,046	45	0	98.9%	0.9%	0.2%	65.0%	11.6%	23.4%	1	Soft	50	0.5	6
8673	60.3	65.3	65.6	25	55	118	HEAD LAKE OUTERHIGH	0	4,925	40	0	97.5%	1.5%	1.0%	66.9%	8.9%	24.2%	1	Soft	50	0.5	6
8674	58.4	63.1	63.5	19	40	86	HESPERIA RD	0	2,002	50	0	98.5%	1.1%	0.4%	64.9%	12.8%	22.2%	1	Soft	50	0.5	6
8675	61.1	64.9	65.3	24	52	113	3RD AVE	0	3,566	50	0	98.8%	1.6%	0.5%	73.3%	11.3%	15.4%	1	Soft	50	0.5	6
8676	54.3	57.9	58.3	8	24	39	WILLOW ST	0	3,110	35	0	99.0%	0.8%	0.2%	74.5%	10.9%	14.6%	1	Soft	50	0.5	6
8677	51.5	56.7	56.1	28	59	128	E AVE	0	3,684	40	0	92.4%	2.5%	5.0%	70.4%	11.1%	18.6%	1	Soft	50	0.5	6
8678	59.9	64.4	64.7	22	48	103	3RD AVE	0	3,631	45	0	98.1%	1.4%	0.4%	70.8%	8.7%	20.5%	1	Soft	50	0.5	6
8679	57.0	60.9	61.4	13	29	62	SEQUOIA ST	0	1,893	45	0	98.2%	1.2%	0.5%	72.2%	11.8%	16.0%	1	Soft	50	0.5	6
8680	74.5	79.8	80.1	234	505	1087	BEAR VALLEY RD	0	42,585	45	0	88.6%	1.9%	9.5%	62.3%	11.4%	26.3%	3	Soft	50	0.5	32
8681	57.4	61.8	62.2	15	33	71	SEQUOIA ST	0	1,872	45	0	97.7%	1.2%	1.2%	66.6%	13.9%	19.5%	1	Soft	50	0.5	6
8682	61.5	65.8	66.2	28	60	130	E AVE	0	5,010	40	0	95.0%	2.6%	2.4%	70.2%	10.7%	19.2%	1	Soft	50	0.5	6
8683	36.9	41.0	41.4	1	1	3	LIVE OAK ST	0	57	30	0	98.5%	1.3%	0.2%	70.6%	11.8%	17.6%	1	Soft	50	0.5	6
8684	60.8	65.5	65.8	26	56	121	PEACH AVE	0	4,688	45	0	98.6%	1.0%	0.4%	68.9%	9.8%	21.2%	1	Soft	50	0.5	6
8685	55.2	59.6	60.0	11	23	50	CHOICEANA AVE	0	1,521	40	0	97.7%	1.3%	1.0%	67.8%	12.1%	20.1%	1	Soft	50	0.5	6
8686	55.2	59.6	60.0	11	23	50	CHOICEANA AVE	0	1,521	40	0	97.7%	1.3%	1.0%	67.8%	12.1%	20.1%	1	Soft	50	0.5	6
8687	62.4	67.2	67.6	34	74	160	PEACH AVE	0	6,300	45	0	98.0%	1.3%	0.8%	66.2%	11.3%	22.5%	1	Soft	50	0.5	6
8688	61.8	66.7	67.0	32	68	147	PEACH AVE	0	5,512	45	0	98.0%	1.3%	0.7%	65.5%	11.1%	23.4%	1	Soft	50	0.5	6
8689	55.2	59.6	60.0	11	23	50	CHOICEANA AVE	0	1,521	40	0	97.7%	1.3%	1.0%	67.8%	12.1%	20.1%	1	Soft	50	0.5	6
8690	59.8	63.5	63.9	20	42	91	JACARANDA AVE	0	5,024	40	0	98.4%	1.2%	0.4%	74.9%	10.2%	14.9%	1	Soft	50	0.5	6
8691	55.6	60.7	61.0	13	27	59	0	1,501	45	0	99.1%	0.7%	0.1%	63.7%	11.6%	24.6%	1	Soft	50	0.5	6	
8692	55.6	60.7	61.0	13	27	59	0	1,501	45	0	99.1%	0.7%	0.1%	63.7%	11.6%	24.6%	1	Soft	50	0.5	6	
8693	60.6	65.3	65.7	26	55	119	0	3,861	45	0	97.5%	1.3%	1.2%	66.4%	11.5%	22.1%	1	Soft	50	0.5	6	
8694	75.6	80.5	80.9	265	572	1231	OUTER BEAR VALLEY RD	0	65,562	55	0	96.3%	1.4%	2.4%	64.9%	11.3%	23.4%	3	Soft	50	0.5	32
8695	75.4	80.4	80.7	259	559	1203	OUTER BEAR VALLEY RD	0	61,613	55	0	96.3%	1.3%	2.4%	64.1%	11.6%	24.3%	3	Soft	50	0.5	32
8696	68.4	75.0	75.3	112	242	391	APPLE VALLEY RD	0	15,667	55	0	98.8%	0.6%	0.5%	65.6%	14.6%	39.4%	2	Soft	50	0.5	20
8697	73.9	78.2	78.6	187	402	867	BEAR VALLEY RD	0	43,331	55	0	95.9%	1.3%	2.8%	70.6%	10.6%	18.8%	2	Soft	50	0.5	20
8698	60.9	65.8	66.1	27	59	127	KIOWA RD	0	3,406	50	0	97.9%	1.4%	0.7%	67.1%	10.2%	22.7%	1	Soft	50	0.5	6
8699	56.5	60.5	60.9	12	27	57	2ND AVE	0	2,907	35	0	97.9%	1.2%	0.9%	71.7%	11.2%	17.1%	1	Soft	50	0.5	6
8700	57.0	61.2	61.5	14	29	63	OTTAWA ST	0	1,581	45	0	96.2%	2.4%	1.3%	71.8%	10.3%	17.9%	1	Soft	50	0.5	6
8701	66.6	71.9	72.1	69	149	320	RIDGECREST RD	0	3,285	55	0	76.8%	4.4%	18.9%	66.8%	6.9%	26.2%	2	Soft	50	0.5	20
8702	66.3	71.1	71.4	62	133	287	HESPERIA RD	0	14,133	45	0	97.0%	2.0%	1.0%	67.1%	10.6%	22.4%	2	Soft	50	0.5	20
8703	66.5	71.2	71.5	63	136	292	HESPERIA RD	0	15,014	45	0	97.1%	1.9%	1.0%	68.0%	10.4%	21.6%	2	Soft	50	0.5	20
8704	35.0	35.3	35.4	0	1	1	FORREST AVE	0	43	25	0	98.0%	1.0%	1.0%	98.0%	1.0%	1.0%	1	Soft	50	0.5	6
8705	49.3	52.4	52.9	4	8	17	VERDE ST	0	1,470	25	0	98.4%	1.2%	0.4%	77.9%	11.7%	11.3%	1	Soft	50	0.5	6
8706	47.7	52.5	52.8	4	8	16	LITH ST	0	1,134	25	0	99.0%	0.8%	0.2%	67.8%	9.3%	22.0%	1	Soft	50	0.5	6
8707	41.8	42.2	42.2	1	2	3	JACARANDA AVE															

8767	53.7	58.4	58.7	9	19	41	ATIONAL TRAILS HIGHW/	0	3,830	25	0	98.3%	1.2%	0.5%	68.9%	9.7%	21.4%	2	Soft	50	0.5	20
8768	50.4	54.5	54.7	5	10	22	YUCCA AVE	0	771	35	0	98.0%	1.6%	0.4%	74.8%	7.6%	17.6%	1	Soft	50	0.5	6
8769	60.4	65.0	65.4	25	53	114	ATIONAL TRAILS HIGHW/	0	6,121	35	0	97.1%	1.3%	1.6%	67.2%	11.3%	21.4%	2	Soft	50	0.5	20
8770	58.1	62.4	62.8	17	36	77	ATIONAL TRAILS HIGHW/	0	4,856	35	0	98.4%	1.4%	0.3%	70.4%	10.6%	19.0%	2	Soft	50	0.5	20
8771	50.0	55.0	55.3	5	11	20	E MAIN ST	0	128	40	0	74.2%	2.5%	12.2%	65.6%	10.7%	23.9%	2	Soft	50	0.5	20
8772	58.9	63.1	63.3	18	38	83	UTAH TRL	0	465	50	0	51.8%	2.7%	20.3%	70.2%	10.3%	18.3%	1	Soft	30	0.5	6
8773	72.1	77.1	77.4	157	337	727	ENTYNNINE PALMS HIGHW	0	21,746	60	0	94.7%	1.5%	3.7%	65.2%	10.8%	24.0%	2	Soft	50	0.5	20
8774	72.1	77.1	77.4	157	337	727	ENTYNNINE PALMS HIGHW	0	21,746	60	0	94.7%	1.5%	3.7%	65.2%	10.8%	24.0%	2	Soft	50	0.5	20
8775	69.1	74.1	74.4	98	211	456	ENTYNNINE PALMS HIGHW	0	20,009	45	0	94.7%	1.5%	3.7%	65.4%	10.7%	23.9%	2	Soft	50	0.5	20
8776	55.1	60.0	60.3	11	24	52	POLE LINE RD	0	572	55	0	95.2%	2.3%	2.5%	66.9%	10.0%	23.1%	1	Soft	50	0.5	6
8777	63.7	68.7	68.9	42	91	195	ENTYNNINE PALMS HIGHW	0	1,787	65	0	81.8%	10.4%	7.8%	68.6%	7.5%	23.9%	1	Soft	50	0.5	6
8778	63.7	68.7	68.9	42	91	195	ENTYNNINE PALMS HIGHW	0	1,787	65	0	81.8%	10.4%	7.8%	68.6%	7.5%	23.9%	1	Soft	50	0.5	6
8779	62.1	65.3	65.5	25	54	117	STATE HIGHWAY 127	0	1,471	55	0	92.6%	1.7%	5.7%	67.0%	8.4%	24.5%	1	Soft	50	0.5	6
8780	62.1	67.0	67.3	33	72	154	STATE HIGHWAY 127	0	2,937	55	0	96.3%	1.0%	2.7%	66.0%	11.0%	23.0%	1	Soft	50	0.5	6
8781	63.6	67.6	67.8	36	77	165	US HIGHWAY 95	0	3,422	65	0	99.8%	0.0%	0.2%	79.4%	3.6%	17.0%	1	Soft	50	0.5	6
8782	68.1	73.0	73.3	83	179	387	OLD WOMAN SPRINGS RT	0	5,509	55	0	78.1%	9.1%	12.8%	66.3%	10.8%	22.9%	1	Soft	50	0.5	6
8783	43.9	48.4	48.7	2	4	9	UNKNOWN	0	190	25	0	97.7%	3.7%	2.6%	68.9%	10.6%	20.5%	1	Soft	50	0.5	6
8784	64.6	68.6	69.0	43	93	200	CHINO AVE	0	6,808	35	0	86.9%	5.2%	7.9%	71.9%	11.0%	17.1%	1	Soft	50	0.5	6
8785	70.2	74.6	74.9	107	230	495	MILLIKEN AVE	0	18,130	50	0	92.1%	3.5%	4.4%	70.2%	9.9%	19.8%	3	Soft	50	0.5	32
8786	59.2	63.9	64.3	21	45	97	W 3RD AVE	0	4,852	25	0	92.5%	3.0%	4.5%	64.6%	14.2%	21.1%	1	Soft	50	0.5	6
8787	65.6	70.4	70.7	55	119	257	E PHILADELPHIA ST	0	3,342	45	0	73.8%	8.3%	17.9%	67.9%	9.9%	22.2%	2	Soft	50	0.5	6
8788	56.5	61.6	61.9	14	31	67	DE BERRY ST	0	3,422	25	0	94.3%	2.8%	2.9%	64.7%	11.0%	24.3%	1	Soft	50	0.5	6
8789	54.0	59.6	59.9	11	23	49	VAN BUREN ST	0	1,891	25	0	93.9%	3.2%	2.9%	59.4%	11.3%	29.2%	1	Soft	50	0.5	6
8790	49.9	55.1	55.4	5	11	25	VAN BUREN ST	0	1,676	25	0	98.5%	1.1%	0.4%	64.2%	10.5%	25.3%	1	Soft	50	0.5	6
8791	51.1	55.8	56.1	6	13	27	PALM AVE	0	990	35	0	98.7%	1.1%	0.2%	68.1%	10.1%	21.8%	1	Soft	50	0.5	6
8792	56.9	62.1	62.4	16	33	72	ALDER AVE	0	1,433	45	0	96.2%	1.7%	2.2%	66.2%	7.3%	26.6%	1	Soft	50	0.5	6
8793	55.5	60.8	61.0	13	27	59	ALDER AVE	0	1,042	45	0	96.0%	1.8%	2.2%	66.5%	7.0%	26.6%	1	Soft	50	0.5	6
8794	63.4	67.4	67.8	36	77	165	ALDER AVE	0	4,804	45	0	92.4%	3.3%	4.3%	72.6%	10.2%	17.3%	1	Soft	50	0.5	6
8795	56.6	61.4	61.7	14	30	65	W SAN BERNARDINO AVE	0	2,140	35	0	95.1%	2.6%	2.3%	69.6%	7.7%	22.7%	1	Soft	50	0.5	6
8796	59.9	64.9	65.2	24	52	112	N SYCAMORE AVE	0	5,505	35	0	97.0%	1.4%	1.6%	64.6%	11.1%	24.2%	1	Soft	50	0.5	6
8797	57.7	62.5	62.8	17	36	77	N SYCAMORE AVE	0	2,977	35	0	95.8%	2.1%	2.1%	67.2%	10.7%	22.1%	1	Soft	50	0.5	6
8798	58.6	63.2	63.5	18	40	86	N SYCAMORE AVE	0	4,000	35	0	96.6%	1.9%	1.5%	68.6%	10.3%	21.1%	1	Soft	50	0.5	6
8799	54.8	59.8	60.0	11	23	50	N SYCAMORE AVE	0	1,824	35	0	97.0%	1.9%	1.1%	68.9%	6.8%	24.3%	1	Soft	50	0.5	6
8800	57.2	62.0	62.3	15	33	71	N SYCAMORE AVE	0	2,842	35	0	96.4%	2.0%	1.6%	68.8%	8.4%	22.8%	1	Soft	50	0.5	6
8801	56.7	61.1	61.5	14	29	63	N SYCAMORE AVE	0	3,135	35	0	95.0%	1.3%	0.7%	66.5%	11.6%	19.8%	1	Soft	50	0.5	6
8802	55.2	59.6	60.0	11	23	60	N SYCAMORE AVE	0	2,182	35	0	97.7%	1.5%	0.8%	69.1%	11.0%	19.9%	1	Soft	50	0.5	6
8803	56.8	61.1	61.5	13	29	63	N SYCAMORE AVE	0	3,530	35	0	98.4%	1.2%	0.4%	70.5%	10.5%	18.6%	1	Soft	50	0.5	6
8804	55.4	59.9	60.2	11	24	52	N SYCAMORE AVE	0	2,518	35	0	98.2%	1.3%	0.4%	70.4%	9.3%	20.3%	1	Soft	50	0.5	6
8805	70.6	75.7	76.0	125	269	580	CHERRY AVE	0	22,383	50	0	92.6%	2.8%	3.6%	64.9%	11.0%	24.2%	2	Soft	50	0.5	20
8806	47.8	51.6	52.0	3	7	15	WALNUT ST	0	444	35	0	98.5%	1.1%	0.4%	74.2%	9.8%	16.0%	1	Soft	50	0.5	6
8807	54.0	58.8	59.1	9	20	44	WALNUT ST	0	1,565	35	0	97.9%	1.0%	1.2%	66.6%	10.7%	22.7%	1	Soft	50	0.5	6
8808	63.1	67.8	68.1	37	81	174	BEECH AVE	0	7,049	40	0	94.9%	2.5%	2.6%	68.3%	9.6%	22.2%	1	Soft	50	0.5	6
8809	55.6	60.9	61.3	13	28	61	COTTONWOOD RD	0	744	55	0	97.4%	1.4%	1.2%	60.4%	13.3%	26.4%	1	Soft	50	0.5	6
8810	51.7	56.7	57.0	7	15	31	UNKNOWN	0	162	55	0	85.1%	2.7%	7.8%	66.2%	9.7%	24.1%	1	Soft	50	0.5	6
8811	59.4	63.7	64.1	20	44	94	TUSSING RANCH RD	0	2,540	45	0	95.6%	7.5%	1.9%	68.6%	12.4%	19.1%	1	Soft	50	0.5	6
8812	44.3	49.9	50.2	2	5	11	JAPATUL RD	0	1,433	45	0	95.5%	4.3%	1.1%	67.4%	8.0%	24.5%	1	Soft	50	0.5	6
8813	59.4	63.8	64.2	21	44	96	TUSSING RANCH RD	0	2,600	45	0	95.7%	2.5%	1.9%	68.4%	12.3%	19.3%	1	Soft	50	0.5	6
8814	59.8	64.3	64.7	22	47	102	TUSSING RANCH RD	0	2,516	45	0	94.2%	3.1%	2.7%	69.0%	10.8%	20.1%	1	Soft	50	0.5	6
8815	60.2	64.8	65.1	24	51	109	TUSSING RANCH RD	0	2,858	45	0	94.6%	2.9%	2.4%	68.6%	11.0%	20.5%	1	Soft	50	0.5	6
8816	50.2	55.4	55.8	6	12	26	MIDWAY AVE	0	226	45	0	91.4%	4.4%	4.1%	60.5%	13.2%	26.3%	1	Soft	50	0.5	6
8817	50.1	55.5	55.5	5	12	25	RABBIT SPRINGS RD	0	305	45	0	96.5%	1.4%	2.1%	70.2%	2.8%	27.0%	1	Soft	50	0.5	6
8818	49.7	54.8	55.0	5	11	23	MIDWAY AVE	0	312	45	0	97.1%	1.7%	1.2%	67.3%	8.4%	24.3%	1	Soft	50	0.5	6
8819	56.0	60.8	61.2	13	28	60	MIDWAY AVE	0	984	45	0	94.0%	2.7%	3.3%	65.8%	11.2%	23.0%	1	Soft	50	0.5	6
8820	50.2	55.2	55.5	5	12	25	MIDWAY AVE	0	191	45	0	89.1%	4.7%	6.2%	65.4%	10.6%	24.0%	1	Soft	50	0.5	6
8821	54.4	59.2	59.5	10	22	46	WINTERS RD	0	500	45	0	89.9%	3.6%	6.5%	67.3%	9.7%	22.9%	1	Soft	50	0.5	6
8822	49.7	45.8	46.1	1	3	6	COYOTE VALLEY RD	0	51	45	0	99.1%	0.9%	0.0%	62.6%	10.7%	71.1%	1	Soft	50	0.5	6
8823	53.6	59.0	59.1	9	20	44	JOHNSON RD	0	341	55	0	93.5%	1.8%	4.7%	66.5%	5.9%	27.5%	1	Soft	50	0.5	6
8824	52.4	57.5	57.8	8	16	35	JOHNSON RD	0	202	55	0	88.6%	3.3%	8.1%	66.3%	8.5%	25.2%	1	Soft	50	0.5	6
8825	66.5	72.4	72.8	76	165	355	APPLE VALLEY RD	0	18,084	45	0	99.2%	0.5%	0.3%	53.7%	14.1%	32.2%	2	Soft	50	0.5	20
8826	65.7	71.8	72.2	70	150	323	DEL ORO RD	0	15,469	45	0	99.5%	0.3%	0.2%	51.1%	14.7%	34.2%	1	Soft	50	0.5	6
8827	62.4	67.4	67.7	35	76	164	CENTRAL RD	0	3,752	55	0	97.8%	1.4%	0.7%	65.0%	11.2%	23.8%	1	Soft	50	0.5	6
8828	51.9	55.7	56.1	6	13	28	DEL ORO RD	0	626	45	0	99.0%	0.9%	0.1%	73.6%	10.5%	15.9%	1	Soft	50	0.5	6
8829	47.6	52.1	52.5	3	7	16	JOSHUA RD	0	221	45	0	97.9%	1.8%	0.2%	69.5%	10.4%	20.1%	1	Soft	50	0.5	6
8830	52.6	56.9	57.3	7	15	33	DEL ORO RD	0	572	45	0	96.7%	1.6%	1.7%	67.5%	14.1%	18.4%	1	Soft	50	0.5	6
8831	39.7	45.2	45.3	1	2	5	JAPATUL RD	0	24	45	0	92.3%	5.8%	2.0%	68.8%	4.9%	28.4%	1	Soft	50	0.5	6
8832	52.9	57.3	57.8	8	16	35	DEL ORO RD	0	608	45	0	95.5%	1.9%	1.6%	68.8%	13.9%	15.9%	1	Soft	50	0.5	6
8833	67.8	72.8	73.1	81	174	376	BEAR VALLEY RD	0	6,415	55	0	86.3%	4.2%	9.4								

8893	55.4	60.7	60.8	12	26	57	MONTE VIST RD	0	896	45	0	94.6%	2.4%	3.0%	68.7%	4.4%	27.0%	1	Soft	50	0.5	6
8894	51.4	56.5	56.7	6	14	30	MESA LINDA ST	0	418	45	0	96.4%	1.7%	1.9%	70.2%	4.8%	25.0%	1	Soft	50	0.5	6
8895	47.1	52.0	52.2	3	7	15	SYCAMORE ST	0	213	45	0	99.1%	0.8%	0.1%	69.6%	7.6%	22.8%	1	Soft	50	0.5	6
8896	70.1	75.1	75.4	115	247	532	BEAR VALLEY RD	0	20,499	55	0	97.6%	1.1%	1.3%	64.3%	11.4%	24.3%	2	Soft	50	0.5	20
8897	45.6	50.3	50.6	3	5	12	COBALT RD	0	151	40	0	95.1%	4.1%	0.8%	68.7%	9.6%	21.7%	1	Soft	50	0.5	6
8898	62.8	67.3	67.6	35	76	161	LA MESA RD	0	7,449	30	0	98.5%	1.0%	0.3%	70.0%	8.9%	20.1%	2	Soft	50	0.5	20
8899	54.1	58.8	59.1	9	20	44	COBALT RD	0	1,271	40	0	97.2%	2.5%	0.3%	68.1%	10.2%	21.7%	1	Soft	50	0.5	6
8900	46.0	49.5	50.0	2	5	11	COBALT RD	0	213	40	0	98.4%	1.4%	0.2%	73.7%	12.6%	13.6%	1	Soft	50	0.5	6
8901	53.7	58.2	58.6	9	19	40	EAGLE RANCH PKY	0	1,757	35	0	98.9%	0.7%	0.4%	67.6%	11.9%	20.5%	2	Soft	50	0.5	20
8902	64.2	68.2	68.6	40	87	188	TOPAZ RD	0	7,774	50	0	99.0%	0.7%	0.3%	72.6%	10.2%	17.2%	2	Soft	50	0.5	20
8903	56.2	61.0	61.3	13	29	61	RED ROCK RD	0	2,131	40	0	98.7%	0.7%	0.6%	66.1%	11.1%	22.8%	1	Soft	50	0.5	6
8904	61.9	66.9	67.2	33	70	151	TOPAZ RD	0	4,494	50	0	98.7%	0.9%	0.4%	65.6%	10.1%	24.3%	1	Soft	50	0.5	6
8905	35.0	40.4	40.5	1	1	3	COBALT RD	0	17	40	0	98.3%	1.5%	0.1%	67.5%	5.3%	27.2%	1	Soft	50	0.5	6
8906	72.4	77.4	77.7	164	352	759	PALMDALE RD	0	24,274	55	0	89.9%	5.9%	4.2%	65.6%	10.1%	24.3%	2	Soft	50	0.5	20
8907	67.4	71.9	72.2	71	152	328	MOJAVE ST	0	11,061	55	0	97.1%	1.7%	1.2%	68.9%	10.9%	20.2%	2	Soft	50	0.5	20
8908	55.8	60.8	61.0	13	27	58	TOPAZ RD	0	1,052	50	0	97.9%	1.5%	0.6%	70.3%	5.1%	24.5%	1	Soft	50	0.5	6
8909	35.2	35.2	37.1	0	1	1	PARK AVE	0	27	35	0	99.4%	0.3%	0.2%	75.0%	25.0%	0.1%	1	Soft	50	0.5	6
8910	35.2	35.2	37.1	0	1	1	PARK AVE	0	27	35	0	99.4%	0.3%	0.2%	75.0%	25.0%	0.1%	1	Soft	50	0.5	6
8911	60.2	64.9	65.2	24	52	112	HOOK BLVD	0	5,472	40	0	98.5%	1.1%	0.4%	67.3%	11.3%	21.4%	2	Soft	50	0.5	20
8912	44.2	48.5	48.9	2	4	9	JERALDO DR	0	120	40	0	95.9%	3.7%	0.4%	68.9%	12.3%	18.8%	1	Soft	50	0.5	6
8913	57.1	61.7	62.0	15	32	68	ASHLEY GLEN DR	0	1,684	40	0	92.3%	5.6%	2.1%	67.8%	11.1%	21.0%	1	Soft	50	0.5	6
8914	61.2	65.7	66.1	27	59	127	HOOK BLVD	0	3,990	50	0	99.0%	0.8%	0.2%	68.4%	11.5%	20.1%	1	Soft	50	0.5	6
8915	64.2	69.0	69.3	45	97	209	HOOK BLVD	0	7,909	50	0	99.1%	0.6%	0.3%	67.0%	10.8%	22.2%	1	Soft	50	0.5	6
8916	37.0	42.9	42.9	1	2	4	RENO LOOP RD N	0	59	30	0	98.8%	1.0%	0.2%	66.7%	9.9%	32.4%	1	Soft	50	0.5	6
8917	39.2	44.3	44.4	1	2	5	RENO LOOP RD W	0	72	30	0	96.5%	2.7%	0.8%	71.7%	3.1%	25.2%	1	Soft	50	0.5	6
8918	39.2	44.3	44.4	1	2	5	RENO LOOP RD W	0	72	30	0	96.5%	2.7%	0.8%	71.7%	3.1%	25.2%	1	Soft	50	0.5	6
8919	35.4	41.2	41.2	1	1	3	RENO LOOP RD E	0	42	30	0	98.8%	1.1%	0.1%	68.1%	0.9%	31.0%	1	Soft	50	0.5	6
8920	47.1	51.4	51.6	7	6	14	SENECA RD	0	500	30	0	97.5%	1.8%	0.6%	74.9%	6.7%	18.4%	1	Soft	50	0.5	6
8921	42.3	47.8	47.9	2	4	8	S TRAIL	0	182	30	0	98.2%	1.4%	0.4%	68.8%	2.5%	28.7%	1	Soft	50	0.5	6
8922	57.8	60.3	60.9	12	27	57	MOJAVE ST	0	1,951	40	0	93.3%	3.9%	2.8%	79.7%	12.0%	8.3%	1	Soft	50	0.5	6
8923	57.3	59.8	60.4	11	25	53	CACTUS RD	0	1,873	45	0	97.3%	2.1%	0.7%	78.7%	12.5%	8.8%	1	Soft	50	0.5	6
8924	54.7	59.0	59.3	10	21	45	VERBENA RD	0	1,362	40	0	97.6%	1.5%	1.0%	72.6%	8.5%	18.8%	1	Soft	50	0.5	6
8925	58.0	62.7	63.0	17	37	79	KOALA RD	0	1,412	50	0	95.0%	2.9%	2.1%	67.5%	11.2%	21.3%	1	Soft	50	0.5	6
8926	47.7	52.6	53.4	4	8	17	BARTLETT AVE	0	377	35	0	97.4%	1.7%	0.9%	62.0%	15.0%	23.0%	1	Soft	50	0.5	6
8927	49.5	54.7	54.8	5	10	22	EL MIRAGE RD	0	223	50	0	98.1%	1.1%	0.7%	66.2%	4.4%	29.4%	1	Soft	50	0.5	6
8928	59.5	64.5	64.7	22	48	104	ARROWHEAD LAKE RD	0	3,900	40	0	97.1%	1.7%	1.2%	67.2%	8.4%	24.4%	1	Soft	50	0.5	6
8929	63.3	68.4	68.7	41	88	189	CALIFORNIA ST	0	7,122	40	0	94.6%	2.5%	2.9%	64.9%	10.4%	24.5%	1	Soft	50	0.5	6
8930	62.9	68.1	68.4	39	84	182	CALIFORNIA ST	0	6,311	40	0	94.2%	2.7%	3.2%	64.1%	10.4%	25.4%	1	Soft	50	0.5	6
8931	63.4	68.1	68.4	39	84	182	E HOSPITALITY LN	0	10,878	35	0	96.3%	1.6%	2.1%	68.8%	9.0%	22.2%	2	Soft	50	0.5	20
8932	68.3	73.0	73.3	83	179	386	S WATERMAN AVE	0	15,461	50	0	96.1%	1.8%	2.1%	68.3%	9.7%	22.0%	2	Soft	50	0.5	20
8933	64.8	68.7	69.1	43	93	201	E HIGHLAND AVE	0	8,508	45	0	95.6%	2.0%	2.4%	74.3%	9.8%	15.9%	2	Soft	50	0.5	20
8934	48.6	52.0	52.5	3	7	16	N OAKDALE AVE	0	793	30	0	98.5%	1.1%	0.4%	75.8%	11.0%	13.2%	1	Soft	50	0.5	6
8935	61.9	67.1	67.5	34	73	157	PALM AVE	0	5,282	45	0	97.6%	1.2%	1.2%	60.8%	13.9%	25.2%	2	Soft	50	0.5	20
8936	52.0	56.5	56.7	7	14	30	N PINE AVE	0	2,968	25	0	98.5%	1.3%	0.2%	73.6%	7.6%	18.7%	2	Soft	50	0.5	6
8937	47.2	51.7	52.0	1	1	3	W IRVINGTON AVE	0	91	25	0	97.9%	2.1%	0.1%	68.9%	9.5%	21.6%	1	Soft	50	0.5	6
8938	54.3	58.6	58.9	9	20	42	TERRACON BLVD	0	2,019	35	0	99.1%	0.7%	0.3%	69.9%	9.9%	22.3%	2	Soft	50	0.5	20
8939	55.7	60.2	60.5	12	25	54	W CYPRESS AVE	0	2,019	40	0	99.1%	0.7%	0.3%	69.9%	9.9%	20.2%	2	Soft	50	0.5	20
8940	43.8	46.8	47.3	2	3	7	W 41ST ST	0	443	25	0	98.5%	1.3%	0.2%	78.8%	10.1%	11.0%	1	Soft	50	0.5	6
8941	54.3	59.1	59.4	10	21	46	PALM AVE	0	2,118	35	0	98.9%	0.8%	0.2%	66.7%	10.8%	22.5%	1	Soft	50	0.5	6
8942	55.8	60.7	61.0	13	27	58	HONEY HILL DR	0	2,118	40	0	98.9%	0.8%	0.2%	66.7%	10.8%	22.5%	1	Soft	50	0.5	6
8943	56.0	60.8	61.1	13	27	59	PALM AVE	0	2,839	35	0	98.4%	1.0%	0.6%	68.1%	9.7%	22.3%	1	Soft	50	0.5	6
8944	39.1	44.8	44.8	1	2	5	PRESTON ST	0	62	35	0	98.4%	1.3%	0.3%	67.4%	3.2%	29.4%	1	Soft	50	0.5	6
8945	54.2	58.9	59.3	10	21	45	W LUGONIA AVE	0	221	45	0	67.4%	13.8%	18.9%	65.1%	12.8%	22.1%	1	Soft	50	0.5	6
8946	57.5	61.2	61.6	14	30	64	W LUGONIA AVE	0	737	45	0	79.4%	11.0%	9.5%	74.4%	11.0%	14.6%	1	Soft	50	0.5	6
8947	56.2	60.1	60.5	12	25	54	RESEARCH DR	0	838	30	0	77.1%	11.0%	11.9%	73.2%	11.2%	15.6%	1	Soft	50	0.5	6
8948	53.2	58.2	59.2	10	21	44	E VICTORIA AVE	0	1,203	30	0	94.9%	1.9%	3.1%	66.8%	1.5%	31.8%	1	Soft	50	0.5	6
8949	34.4	40.4	40.4	1	1	2	ALMOND AVE	0	22	30	0	96.8%	1.8%	1.4%	66.8%	0.2%	33.0%	1	Soft	50	0.5	6
8950	73.8	79.2	79.6	218	469	1011	STATE HIGHWAY 138	0	18,494	55	0	78.6%	4.7%	16.7%	58.4%	13.8%	27.8%	1	Soft	50	0.5	6
8951	36.9	42.9	42.9	1	2	4	OUTER HWY 18 N	0	44	30	0	98.2%	0.6%	1.2%	66.7%	0.1%	33.3%	2	Soft	50	0.5	20
8952	66.5	70.6	71.2	60	129	277	S LA CADENA DR	0	8,690	50	0	93.8%	2.6%	3.6%	67.5%	14.9%	17.6%	2	Soft	50	0.5	20
8953	68.3	73.2	73.5	86	185	398	ENTYNNINE PALMS HIGHW	0	12,080	45	0	90.3%	2.7%	7.1%	65.5%	11.5%	23.0%	2	Soft	50	0.5	20
8954	68.1	72.9	73.2	82	177	382	ENTYNNINE PALMS HIGHW	0	12,080	45	0	91.1%	2.3%	6.6%	65.5%	12.2%	22.3%	2	Soft	50	0.5	20
8955	68.1	72.9	73.3	83	178	383	ENTYNNINE PALMS HIGHW	0	12,080	45	0	91.0%	2.3%	6.7%	65.5%	12.4%	22.1%	2	Soft	50	0.5	20
8956	57.3	61.7	62.0	15	32	68	YUCCA TRL	0	2,763	35	0	96.6%	1.3%	2.1%	69.5%	11.4%	19.1%	1	Soft	50	0.5	6
8957	49.3	53.7	57.8	8	16	35	ADOBEE RD	0	495	50	0	99.8%	0.2%	0.0%	66.7%	2.1%	31.2%	1	Soft	50	0.5	6
8958	54.2	59.2	59.5	6	12	26	YUCCA TRL	0	306	50	0	99.9%	0.1%	0.0%	66.5%	0.9%	22.3%	1	Soft	50	0.5	6
8959	56.2	61.5	61.7	14	30	64	YUCCA TRL	0	2,761	35	0	98.3%	0.7%	1.0%	67.6%	6.4%	26.1%	1	Soft	50	0.5	6
89																						

9019	60.6	64.6	65.0	23	50	108	BASELINE RD	0	1,294	50	0	78.3%	13.7%	8.0%	71.9%	10.7%	17.4%	1	Soft	50	0.5	6
9020	59.0	60.1	60.7	12	26	55	Maude Adams	0	277	50	0	2.6%	61.5%	35.9%	88.5%	8.1%	3.4%	1	Soft	50	0.5	6
9021	55.1	59.4	59.8	10	22	48	UTAH TRL	0	277	50	0	74.3%	10.0%	15.7%	70.4%	10.8%	18.9%	1	Soft	50	0.5	6
9022	59.0	60.1	60.7	12	26	55	Sunrise	0	277	50	0	2.6%	61.5%	35.9%	88.5%	8.1%	3.4%	1	Soft	50	0.5	6
9023	58.4	62.4	62.7	16	35	76	NATIONAL PARK DR	0	2,646	45	0	99.0%	0.5%	0.6%	72.7%	10.3%	16.9%	1	Soft	50	0.5	6
9024	49.3	54.2	54.5	5	10	22	ADDOR RD	0	360	50	0	98.9%	1.0%	0.2%	65.1%	12.0%	22.9%	1	Soft	50	0.5	6
9025	41.2	41.5	41.6	1	1	3	Cactus	0	46	45	0	98.0%	1.0%	1.0%	98.0%	1.0%	1.0%	1	Soft	50	0.5	6
9026	51.6	54.1	54.7	5	10	22	PALM AVE	0	941	35	0	97.6%	1.6%	0.8%	79.2%	12.1%	8.7%	1	Soft	50	0.5	6
9027	39.7	41.5	42.3	1	2	3	Grand Ave	0	75	35	0	98.8%	1.1%	0.1%	79.8%	14.2%	6.0%	1	Soft	50	0.5	6
9028	51.2	53.1	53.7	4	9	19	Antelope Trail	0	525	45	0	98.6%	1.3%	0.1%	84.4%	9.4%	6.2%	1	Soft	50	0.5	6
9029	52.0	54.6	55.1	5	11	24	SAGE AVE	0	634	45	0	98.5%	1.3%	0.1%	81.4%	9.6%	9.0%	1	Soft	50	0.5	6
9030	51.1	53.0	53.6	4	9	19	Antelope Trail	0	514	45	0	98.6%	1.3%	0.1%	84.8%	9.1%	6.2%	1	Soft	50	0.5	6
9031	53.8	57.5	58.0	8	17	37	SANTA FE TRL	0	827	45	0	98.1%	0.5%	1.4%	71.6%	13.6%	14.9%	1	Soft	50	0.5	6
9032	47.5	52.0	52.3	3	7	15	INCA TRL	0	155	50	0	97.0%	2.7%	0.3%	68.6%	11.6%	19.8%	1	Soft	50	0.5	6
9033	56.6	61.0	61.4	13	29	62	YUCCA TRL	0	2,575	35	0	97.2%	1.3%	1.5%	68.6%	11.5%	19.9%	1	Soft	50	0.5	6
9034	44.4	48.9	49.3	2	4	10	PUEBLO TRL	0	202	35	0	97.6%	2.2%	0.2%	67.9%	12.2%	19.9%	1	Soft	50	0.5	6
9035	35.3	35.6	35.7	0	1	1	Joshua View Dr	0	46	25	0	98.0%	1.0%	1.0%	98.0%	1.0%	1.0%	1	Soft	50	0.5	6
9036	58.2	63.0	63.3	18	39	83	ONAGA TRL	0	2,637	40	0	96.7%	1.2%	2.0%	66.3%	11.7%	22.0%	1	Soft	50	0.5	6
9037	57.4	61.9	62.3	15	33	71	YUCCA TRL	0	2,807	35	0	96.4%	1.4%	2.1%	68.3%	11.6%	20.1%	1	Soft	50	0.5	6
9038	45.3	49.8	50.2	2	5	11	PUEBLO TRL	0	248	35	0	97.6%	2.2%	0.2%	67.9%	12.2%	19.9%	1	Soft	50	0.5	6
9039	35.3	35.6	35.7	0	1	1	Valley Vista Ave	0	46	25	0	98.0%	1.0%	1.0%	98.0%	1.0%	1.0%	1	Soft	50	0.5	6
9040	58.2	63.0	63.3	18	39	83	ONAGA TRL	0	2,637	40	0	96.7%	1.2%	2.0%	66.3%	11.7%	22.0%	1	Soft	50	0.5	6
9041	35.3	35.6	35.7	0	1	1	Valley Vista Ave	0	46	25	0	98.0%	1.0%	1.0%	98.0%	1.0%	1.0%	1	Soft	50	0.5	6
9042	58.9	63.8	64.1	20	44	94	RECHE RD	0	2,044	45	0	94.7%	2.5%	2.8%	65.1%	11.4%	23.6%	1	Soft	50	0.5	6
9043	38.8	39.2	39.3	0	1	2	Buffield Blvd	0	27	45	0	98.0%	1.0%	1.0%	98.0%	1.0%	1.0%	1	Soft	50	0.5	6
9044	67.7	72.6	72.9	79	169	365	OLD MOUNTAIN SPRINGS RT	0	5,808	45	0	82.9%	7.2%	9.8%	65.9%	11.1%	23.0%	1	Soft	50	0.5	6
9045	38.8	39.2	39.3	0	1	2	Lin Rd	0	27	45	0	98.0%	1.0%	1.0%	98.0%	1.0%	1.0%	1	Soft	50	0.5	6
9046	58.8	63.8	64.1	20	44	94	AMARGOSA RD	0	2,933	45	0	99.0%	0.5%	0.5%	64.7%	11.6%	23.8%	2	Soft	50	0.5	20
9047	66.6	71.4	71.7	65	140	301	SPRING VALLEY PKY	0	18,653	45	0	99.3%	0.5%	0.3%	67.2%	10.8%	22.0%	1	Soft	50	0.5	6
9048	41.8	42.2	42.2	1	2	3	JACARANDA AVE	0	207	25	0	98.0%	1.0%	1.0%	98.0%	1.0%	1.0%	1	Soft	50	0.5	6
9049	49.1	51.6	52.2	3	7	15	FRANCESCA RD	0	1,818	25	0	99.7%	0.3%	0.0%	79.2%	12.1%	8.7%	1	Soft	50	0.5	6
9050	58.0	62.8	63.2	18	38	82	N ALDER AVE	0	3,785	35	0	97.0%	1.9%	1.1%	65.5%	11.9%	22.6%	2	Soft	50	0.5	20
9051	67.3	71.9	72.3	71	152	328	ROCK SPRINGS RD	0	13,418	50	0	97.2%	1.2%	1.6%	67.7%	11.3%	21.0%	1	Soft	50	0.5	6
9052	57.5	63.3	63.6	19	40	86	E RIMROCK RD	0	1,495	50	0	97.3%	1.8%	0.9%	57.2%	12.5%	30.3%	2	Soft	50	0.5	20
9053	45.3	45.7	45.8	1	3	6	DIAMOND AVE	0	92	50	0	98.0%	1.0%	1.0%	98.0%	1.0%	1.0%	1	Soft	50	0.5	6
9054	65.3	69.4	69.7	48	104	223	BARSTOW RD	0	5,137	55	0	91.6%	4.9%	3.5%	72.6%	10.2%	17.2%	1	Soft	50	0.5	6
9055	45.3	45.7	45.8	1	3	6	VETERANS PKWY	0	92	50	0	98.0%	1.0%	1.0%	98.0%	1.0%	1.0%	1	Soft	50	0.5	6
9056	38.5	38.9	39.0	0	1	2	S MURIEL DR	0	46	35	0	98.0%	1.0%	1.0%	98.0%	1.0%	1.0%	2	Soft	50	0.5	20
9057	38.5	38.9	39.0	0	1	2	S MURIEL DR	0	46	35	0	98.0%	1.0%	1.0%	98.0%	1.0%	1.0%	1	Soft	50	0.5	6
9058	41.5	41.9	42.0	1	1	3	MAYOR KATY PKWY	0	92	35	0	98.0%	1.0%	1.0%	98.0%	1.0%	1.0%	1	Soft	50	0.5	6
9059	38.5	38.9	39.0	0	1	2	GUADALUPE DR	0	46	35	0	98.0%	1.0%	1.0%	98.0%	1.0%	1.0%	1	Soft	50	0.5	6
9060	60.7	65.4	65.7	26	56	120	E RIMROCK RD	0	3,953	45	0	97.7%	1.2%	1.2%	67.0%	11.4%	21.6%	2	Soft	50	0.5	20
9061	38.5	38.9	39.0	0	1	2	GUADALUPE DR	0	46	35	0	98.0%	1.0%	1.0%	98.0%	1.0%	1.0%	1	Soft	50	0.5	6
9062	38.5	38.9	39.0	0	1	2	S 1ST AVE	0	46	35	0	98.0%	1.0%	1.0%	98.0%	1.0%	1.0%	1	Soft	50	0.5	6
9063	44.0	48.2	48.5	2	4	9	S 7TH AVE	0	424	25	0	98.2%	1.4%	0.4%	74.1%	11.1%	17.8%	1	Soft	50	0.5	6
9064	44.0	47.7	48.2	2	4	9	E FREDRICKS ST	0	248	35	0	98.8%	0.2%	0.0%	75.5%	12.4%	12.1%	1	Soft	50	0.5	6
9065	50.3	54.6	54.9	5	11	23	S 1ST AVE	0	788	35	0	98.6%	1.0%	0.4%	70.1%	11.1%	18.8%	1	Soft	50	0.5	6
9066	43.0	47.1	47.5	2	3	7	S 7TH AVE	0	326	25	0	98.1%	1.5%	0.4%	71.1%	11.0%	17.9%	1	Soft	50	0.5	6
9067	50.0	54.3	54.7	5	10	22	E WILLIAMS ST	0	742	35	0	98.6%	1.0%	0.4%	70.1%	11.1%	18.8%	1	Soft	50	0.5	6
9068	64.3	69.1	69.4	46	98	212	BARSTOW RD	0	6,780	45	0	99.8%	3.3%	2.8%	66.1%	11.2%	22.6%	2	Soft	50	0.5	20
9069	55.0	59.5	59.9	11	23	49	S MURIEL DR	0	2,481	35	0	99.1%	0.6%	0.3%	68.0%	11.6%	20.4%	2	Soft	50	0.5	20
9070	39.6	44.1	44.4	1	2	5	0	0	81	35	0	99.8%	0.2%	0.0%	68.9%	11.6%	19.6%	1	Soft	50	0.5	6
9071	61.2	65.5	65.9	27	57	123	ARMORY RD	0	4,855	45	0	98.6%	0.7%	0.7%	70.0%	10.7%	19.3%	2	Soft	50	0.5	20
9072	39.6	44.1	44.4	1	2	5	0	0	81	35	0	99.8%	0.2%	0.0%	68.9%	11.6%	19.6%	1	Soft	50	0.5	6
9073	41.5	41.9	42.0	1	1	3	0	0	92	35	0	98.0%	1.0%	1.0%	98.0%	1.0%	1.0%	1	Soft	50	0.5	6
9074	59.7	64.5	64.8	23	49	105	E RIMROCK RD	0	3,020	45	0	97.3%	1.2%	1.5%	66.3%	11.3%	22.4%	2	Soft	50	0.5	20
9075	41.5	41.9	42.0	1	1	3	0	0	92	35	0	98.0%	1.0%	1.0%	98.0%	1.0%	1.0%	1	Soft	50	0.5	6
9076	38.5	38.9	39.0	0	1	2	S MURIEL DR	0	46	35	0	98.0%	1.0%	1.0%	98.0%	1.0%	1.0%	2	Soft	50	0.5	20
9077	38.5	38.9	39.0	0	1	2	GUADALUPE DR	0	46	35	0	98.0%	1.0%	1.0%	98.0%	1.0%	1.0%	1	Soft	50	0.5	6
9078	41.5	41.9	42.0	1	1	3	BROADWAY AVE	0	92	35	0	98.0%	1.0%	1.0%	98.0%	1.0%	1.0%	1	Soft	50	0.5	6
9079	52.4	57.2	57.6	7	16	34	E MAIN ST	0	220	40	0	75.1%	11.8%	13.2%	65.4%	12.2%	22.3%	2	Soft	50	0.5	20
9080	49.1	54.2	54.6	5	10	22	0	0	195	30	0	82.8%	7.4%	9.8%	61.4%	13.2%	25.4%	1	Soft	50	0.5	6
9081	50.6	55.7	56.1	6	13	27	E MAIN ST	0	106	50	0	75.5%	11.0%	13.6%	61.9%	13.3%	24.8%	1	Soft	50	0.5	6
9082	50.2	54.4	54.8	5	10	22	E MAIN ST	0	311	50	0	98.6%	1.3%	0.1%	70.6%	11.3%	18.1%	1	Soft	50	0.5	6
9083	51.0	55.3	55.6	6	13	27	E MAIN ST	0	250	50	0	94.1%	3.0%	2.9%	68.5%	10.5%	21.0%	2	Soft	50	0.5	20
9084	57.1	61.7	61.7	14	30	65	YUCCA AVE	0	2,885	35	0	97.1%	1.3%	1.6%	70.5%	11.2%	18.2%	1	Soft	50	0.5	6
9085	50.8	55.0	55.4	5	11	25	E WILLIAMS ST	0	894	35	0	98.5%	1.0%	0.5%	70.4%	12.0%	17.6%	1	Soft	50	0.5	6
9086	46.1	49.1	49.9	2	5	11	S 2ND AVE	0	290	35	0	98.4%	1.0%	0.6%	72.3%	16.8%	11.0%	1	Soft	50	0.5	6
9087																						

9145	35.3	35.6	35.7	0	1	1	ASH RD	0	46	25	0	98.0%	1.0%	1.0%	98.0%	1.0%	1.0%	1	Soft	50	0.5	6
9146	35.3	35.6	35.7	0	1	1	ASH RD	0	46	25	0	98.0%	1.0%	1.0%	98.0%	1.0%	1.0%	1	Soft	50	0.5	6
9147	35.3	35.6	35.7	0	1	1	WESTEM DR	0	46	25	0	98.0%	1.0%	1.0%	98.0%	1.0%	1.0%	1	Soft	50	0.5	6
9148	35.3	35.6	35.7	0	1	1	3RD ST	0	46	25	0	98.0%	1.0%	1.0%	98.0%	1.0%	1.0%	1	Soft	50	0.5	6
9149	35.3	35.6	35.7	0	1	1	BIRCH RD	0	46	25	0	98.0%	1.0%	1.0%	98.0%	1.0%	1.0%	1	Soft	50	0.5	6
9150	61.7	64.7	65.1	24	51	109	NATIONAL TRAILS HIGHW	0	3,291	40	0	81.5%	15.7%	2.8%	80.5%	15.7%	11.3%	2	Soft	50	0.5	20
9151	35.3	35.6	35.7	0	1	1	BIRCH RD	0	46	25	0	98.0%	1.0%	1.0%	98.0%	1.0%	1.0%	1	Soft	50	0.5	6
9152	56.4	61.4	61.7	14	30	65	H ST	0	1,156	50	0	97.7%	1.2%	1.1%	64.5%	11.9%	23.7%	1	Soft	50	0.5	6
9153	63.1	67.9	68.2	38	82	176	L ST	0	5,507	45	0	95.4%	1.7%	2.9%	66.8%	11.2%	22.0%	1	Soft	50	0.5	6
9154	52.1	57.0	57.4	7	16	33	DE ANZA ST	0	357	35	0	87.3%	3.5%	9.1%	64.6%	11.6%	23.8%	1	Soft	50	0.5	6
9155	60.7	66.1	66.4	29	62	135	OLD HIGHWAY 58	0	2,600	50	0	95.0%	2.8%	2.1%	59.9%	12.1%	28.0%	1	Soft	50	0.5	6
9156	41.5	41.9	42.0	1	1	3	SOAPMINE RD	0	92	35	0	98.0%	1.0%	1.0%	98.0%	1.0%	1.0%	1	Soft	50	0.5	6
9157	41.5	41.9	42.0	1	1	3	SOAPMINE RD	0	92	35	0	98.0%	1.0%	1.0%	98.0%	1.0%	1.0%	1	Soft	50	0.5	6
9158	41.5	41.9	42.0	1	1	3	SOAPMINE RD	0	92	35	0	98.0%	1.0%	1.0%	98.0%	1.0%	1.0%	1	Soft	50	0.5	6
9159	52.8	56.8	57.2	7	15	32	NATIONAL TRAILS HIGHW	0	2,681	25	0	98.3%	0.7%	1.0%	72.5%	11.0%	16.5%	2	Soft	50	0.5	20
9160	66.6	71.5	71.9	67	145	311	0	0	12,057	30	0	82.7%	9.2%	8.1%	62.6%	13.8%	23.6%	2	Soft	50	0.5	20
9161	66.6	71.5	71.9	67	144	311	0	0	12,057	30	0	82.7%	9.2%	8.1%	62.6%	13.8%	23.6%	1	Soft	50	0.5	6
9162	39.1	39.1	41.0	1	1	3	MUSCATEL ST	0	70	35	0	99.7%	0.3%	0.0%	75.0%	25.0%	0.1%	2	Soft	50	0.5	20
9163	30.4	32.1	33.3	0	0	1	THREE FLAGS AVE	0	3	50	0	98.3%	0.8%	0.9%	73.6%	20.9%	5.4%	1	Soft	50	0.5	6
9164	30.4	32.1	33.3	0	0	1	LASSEN RD	0	3	50	0	98.3%	0.8%	0.9%	73.6%	20.9%	5.4%	1	Soft	50	0.5	6
9165	49.8	50.5	52.0	3	7	15	AMARGOSA RD	0	283	50	0	99.0%	0.7%	0.4%	76.1%	22.1%	1.8%	2	Soft	50	0.5	20
9166	49.8	50.5	52.0	3	7	15	CATBA RD	0	283	50	0	99.0%	0.7%	0.4%	76.1%	22.1%	1.8%	2	Soft	50	0.5	20
9167	68.4	73.2	73.5	86	185	399	PELAN RD	0	17,136	50	0	97.1%	1.3%	1.6%	66.4%	11.6%	22.0%	2	Soft	50	0.5	20
9168	68.2	73.5	73.8	90	194	418	BEAR VALLEY RD	0	12,723	55	0	97.1%	1.0%	1.9%	61.1%	12.4%	26.8%	2	Soft	50	0.5	20
9169	52.7	56.4	56.7	7	14	30	CANTINA DR	0	812	40	0	97.7%	0.8%	1.5%	75.5%	9.9%	14.6%	2	Soft	50	0.5	20
9170	50.9	53.5	53.9	4	9	21	CANTINA DR	0	560	40	0	97.6%	1.1%	1.3%	60.4%	14.4%	30.7%	2	Soft	50	0.5	20
9171	58.7	62.0	62.5	16	34	73	CANTINA DR	0	3,988	40	0	99.1%	0.5%	0.4%	76.1%	11.1%	12.9%	2	Soft	50	0.5	20
9172	67.0	71.7	72.0	68	147	317	BEAR VALLEY RD	0	8,419	55	0	95.1%	1.6%	3.3%	67.6%	11.1%	21.3%	2	Soft	50	0.5	20
9173	67.7	72.6	73.0	79	170	366	AIR EXPRESSWAY BLVD	0	10,942	50	0	91.6%	5.2%	3.2%	64.1%	12.5%	23.3%	2	Soft	50	0.5	20
9174	46.7	49.2	50.0	2	5	11	GATEWAY DR	0	129	50	0	97.9%	1.4%	0.7%	73.2%	18.3%	8.6%	1	Soft	50	0.5	6
9175	56.1	60.7	61.1	13	27	59	PHANTOM ST	0	744	50	0	92.6%	3.1%	4.3%	67.3%	11.8%	20.9%	2	Soft	50	0.5	20
9176	64.7	68.3	68.8	41	89	192	INNOVATION WAY	0	4,976	50	0	89.0%	6.8%	4.1%	74.1%	11.8%	14.1%	1	Soft	50	0.5	6
9177	64.7	68.3	68.7	41	89	191	INNOVATION WAY	0	4,848	50	0	88.7%	7.0%	4.3%	74.1%	11.5%	14.3%	1	Soft	50	0.5	6
9178	56.4	62.9	63.2	17	38	81	TRONA RD	0	204	55	0	63.9%	10.1%	36.1%	49.0%	13.1%	37.8%	1	Soft	50	0.5	6
9179	36.6	43.6	43.8	1	2	4	CALIFORNIA ST	0	11	55	0	100.0%	0.1%	0.1%	42.7%	13.0%	44.4%	1	Soft	50	0.5	6
9180	79.6	85.6	85.8	565	1217	2623	MOJAVE FWY	0	47,562	70	0	63.6%	30.1%	6.4%	56.5%	10.3%	32.2%	3	Soft	50	0.5	32
9181	79.5	85.5	85.7	561	1208	2602	MOJAVE FWY	0	47,562	70	0	63.6%	30.1%	6.4%	56.5%	10.3%	32.2%	3	Soft	50	0.5	32
9182	79.8	85.7	85.9	577	1243	2677	MOJAVE FWY	0	51,236	70	0	65.8%	27.6%	6.6%	57.3%	10.5%	32.2%	3	Soft	50	0.5	32
9183	47.3	52.1	52.4	3	7	16	NATIONAL TRAILS HIGHW	0	109	55	0	96.9%	2.1%	1.1%	66.8%	11.3%	21.9%	1	Soft	50	0.5	6
9184	54.0	58.9	59.3	10	21	45	MOUNTAIN VIEW RD	0	494	55	0	97.2%	1.0%	1.8%	65.2%	11.6%	23.1%	1	Soft	50	0.5	6
9185	28.4	32.8	33.2	0	0	1	PIONEER RD	0	3	45	0	99.9%	0.1%	0.0%	69.7%	10.7%	19.6%	1	Soft	50	0.5	6
9186	55.0	60.0	60.3	11	24	52	NEWBERRY RD	0	631	55	0	97.1%	1.4%	1.5%	65.1%	11.4%	23.6%	1	Soft	50	0.5	6
9187	52.0	56.9	57.3	7	15	33	PIONEER RD	0	481	45	0	96.8%	1.3%	1.9%	64.7%	11.4%	23.9%	1	Soft	50	0.5	6
9188	50.7	55.5	55.9	6	12	27	JOSEPH I BOLL AVE	0	128	45	0	75.1%	11.8%	13.2%	65.4%	12.2%	22.3%	1	Soft	50	0.5	6
9189	31.1	36.7	37.0	0	1	1	PENDELTON RD	0	3	45	0	88.4%	9.7%	1.9%	57.1%	14.6%	28.3%	1	Soft	50	0.5	6
9190	58.6	64.7	64.7	22	48	104	FORT IRWIN RD	0	1,979	45	0	95.8%	1.3%	3.0%	54.8%	14.4%	30.7%	1	Soft	50	0.5	6
9191	58.6	64.4	64.7	22	48	103	FORT IRWIN RD	0	1,895	45	0	95.6%	1.3%	3.2%	54.2%	14.5%	31.2%	2	Soft	50	0.5	6
9192	58.6	64.4	64.7	22	48	104	FORT IRWIN RD	0	1,979	45	0	95.8%	1.3%	3.0%	54.8%	14.4%	30.7%	1	Soft	50	0.5	6
9193	64.9	69.6	70.0	50	108	232	FORT IRWIN RD	0	5,562	55	0	96.0%	1.6%	2.4%	66.3%	11.7%	22.0%	2	Soft	50	0.5	20
9194	52.4	55.7	56.1	6	13	28	OUTER HWY 15 S	0	658	45	0	98.2%	1.2%	0.5%	77.3%	10.2%	12.4%	1	Soft	50	0.5	6
9195	50.4	55.1	55.5	5	12	25	OUTER HWY 15 S	0	292	45	0	95.0%	2.1%	2.9%	66.5%	12.2%	21.3%	1	Soft	50	0.5	6
9196	52.4	55.7	56.1	6	13	28	OUTER HWY 15 S	0	658	45	0	98.2%	1.2%	0.5%	77.3%	10.2%	12.4%	1	Soft	50	0.5	6
9197	53.4	57.3	57.7	8	16	35	FALCHION RD	0	940	40	0	97.1%	1.5%	1.4%	72.9%	11.1%	16.0%	1	Soft	50	0.5	6
9198	60.5	65.1	65.5	25	54	116	EL EVADO RD	0	2,634	50	0	96.3%	1.7%	2.0%	67.8%	11.5%	20.7%	2	Soft	50	0.5	20
9199	55.4	59.9	60.3	11	24	52	HOPLANA ST	0	2,440	35	0	98.4%	1.0%	0.6%	68.1%	11.5%	20.4%	1	Soft	50	0.5	6
9200	58.1	62.8	63.2	18	38	82	STATE HIGHWAY 138	0	2,819	30	0	95.8%	2.8%	4.7%	65.4%	11.5%	22.1%	1	Soft	50	0.5	6
9201	80.7	90.7	91.1	1270	2735	5893	MOJAVE FWY	0	207,566	70	0	76.7%	13.5%	9.8%	62.4%	13.8%	23.8%	5	Soft	50	0.5	56
9202	85.4	90.9	91.1	1277	2751	5928	MOJAVE FWY	0	195,860	70	0	76.6%	13.5%	9.9%	62.6%	9.0%	28.5%	4	Soft	50	0.5	44
9203	85.6	90.6	91.0	1249	2692	5799	MOJAVE FWY	0	207,544	70	0	76.7%	13.5%	9.8%	62.4%	13.8%	23.8%	4	Soft	50	0.5	44
9204	53.1	56.9	57.3	7	15	33	DEVORE RD	0	545	40	0	91.9%	3.7%	4.4%	71.9%	12.4%	15.7%	2	Soft	50	0.5	20
9205	60.7	64.8	65.2	24	52	111	GLEN HELEN PKY	0	2,675	40	0	90.0%	4.1%	5.9%	69.7%	12.8%	17.6%	2	Soft	50	0.5	20
9206	57.4	61.7	62.1	15	32	69	LITTLE MOUNTAIN DR	0	4,116	30	0	96.4%	2.1%	1.5%	69.4%	11.5%	19.1%	2	Soft	50	0.5	20
9207	#N/A	#N/A	#N/A	#N/A	#N/A	#N/A	ONTARIO FWY	0	133,126	65	0	75.3%	14.3%	10.4%	63.3%	9.2%	27.5%	7	Soft	50	0.5	#N/A
9208	83.0	87.9	88.3	829	1785	3846	ONTARIO FWY	0	137,788	65	0	82.0%	9.5%	8.5%	62.9%	14.0%	23.1%	6	Soft	50	0.5	68
9209	82.0	87.3	87.5	739	1551	3429	ONTARIO FWY	0	131,152	65	0	87.2%	6.6%	6.2%	64.3%	9.1%	26.6%	5	Soft	50	0.5	56
9210	83.0	88.3	88.6	869	1873	4025	ONTARIO FWY	0	159,264	65	0	87.6%	6.0%	6.4%	62.8%	14.4%	27.1%	6	Soft	50	0.5	68
9211	82.9	88.3	88.5	860	1853	3993	ONTARIO FWY	0	155,916	65	0	87.4%	6.1%	6.5%	62.9%	10.1%	27.1%	6	Soft	50		

9271	78.4	83.7	84.1	434	934	2013	RIVERSIDE FWY	215 FWY	59,002	65	0	86.2%	7.4%	6.4%	59.3%	14.8%	25.9%	3	Soft	50	0.5	32
9272	67.9	73.0	73.4	84	181	390	0	0	10,291	50	0	92.2%	2.1%	5.7%	61.0%	14.7%	24.4%	2	Soft	50	0.5	20
9273	80.4	85.8	86.1	590	1272	2739	RIVERSIDE FWY	215 FWY	93,038	65	0	97.0%	6.1%	6.8%	62.8%	9.8%	27.5%	3	Soft	50	0.5	32
9274	69.1	74.5	74.7	103	222	478	0	0	13,149	50	0	91.8%	2.3%	6.0%	63.2%	9.7%	27.1%	2	Soft	50	0.5	20
9275	41.8	47.8	48.1	2	4	8	0	0	282	25	0	99.1%	0.6%	0.3%	51.6%	15.1%	33.3%	1	Soft	50	0.5	6
9276	69.0	74.4	74.6	102	220	473	0	0	12,866	50	0	91.6%	2.3%	6.1%	63.6%	9.6%	27.0%	2	Soft	50	0.5	20
9277	41.8	47.8	48.1	2	4	8	0	0	282	25	0	99.1%	0.6%	0.3%	51.6%	15.1%	33.3%	1	Soft	50	0.5	6
9278	56.7	62.4	62.7	16	35	76	0	0	4,686	25	0	96.5%	1.7%	1.8%	56.5%	13.1%	30.4%	2	Soft	50	0.5	20
9279	81.3	86.3	86.7	645	1389	2993	FOOTHILL FWY	0	113,812	65	0	87.9%	5.0%	7.2%	63.9%	11.6%	24.5%	3	Soft	50	0.5	32
9280	56.5	62.2	62.5	16	34	74	0	0	4,404	25	0	96.3%	1.8%	2.0%	56.9%	13.0%	30.2%	1	Soft	50	0.5	6
9281	69.0	74.4	74.6	102	219	471	0	0	12,866	50	0	91.6%	2.3%	6.1%	63.4%	9.6%	27.0%	1	Soft	50	0.5	6
9282	60.0	64.9	65.2	24	52	111	0	0	4,561	30	0	93.3%	2.3%	4.4%	66.4%	10.2%	23.4%	2	Soft	50	0.5	20
9283	58.8	63.2	63.4	18	39	84	0	0	4,231	30	0	94.8%	2.1%	3.2%	73.3%	7.5%	19.2%	1	Soft	50	0.5	6
9284	63.2	68.6	68.9	43	92	197	0	0	9,631	30	0	93.5%	2.0%	4.5%	60.0%	12.6%	27.4%	1	Soft	50	0.5	6
9285	58.4	62.7	63.1	17	38	81	0	0	4,039	30	0	95.1%	2.0%	2.9%	67.3%	14.3%	18.4%	1	Soft	50	0.5	6
9286	59.3	63.9	64.3	21	45	97	0	0	5,092	35	0	97.2%	1.6%	1.2%	65.8%	13.0%	21.1%	1	Soft	50	0.5	6
9287	57.2	62.4	62.7	16	35	75	0	0	1,647	35	0	92.6%	1.7%	5.7%	63.4%	11.4%	25.2%	2	Soft	50	0.5	20
9288	57.3	62.4	62.7	16	35	76	0	0	1,647	35	0	92.6%	1.7%	5.7%	63.4%	11.4%	25.2%	3	Soft	50	0.5	32
9289	59.7	65.0	65.3	24	53	113	0	0	5,266	35	0	97.0%	1.5%	1.5%	60.1%	13.6%	26.4%	1	Soft	50	0.5	6
9290	64.9	69.7	70.0	50	107	232	W MILL ST	0	12,822	35	0	95.0%	1.7%	3.3%	67.0%	10.8%	22.2%	2	Soft	50	0.5	20
9291	56.1	61.3	61.6	14	30	64	0	0	1,869	30	0	94.1%	1.3%	4.6%	62.9%	11.6%	25.4%	2	Soft	50	0.5	20
9292	60.0	64.6	64.9	23	49	106	0	0	6,485	30	0	96.0%	1.7%	2.3%	69.4%	9.5%	21.1%	3	Soft	50	0.5	32
9293	58.3	63.4	63.7	19	41	88	0	0	4,907	30	0	96.5%	1.7%	1.8%	66.8%	8.6%	24.6%	3	Soft	50	0.5	32
9294	80.8	86.1	86.4	618	1332	2869	RIVERSIDE FWY	215 FWY	100,552	65	0	87.6%	5.8%	6.6%	63.1%	9.8%	27.1%	4	Soft	50	0.5	44
9295	67.4	72.1	72.4	73	157	338	W BASELINE RD	0	20,305	40	0	96.0%	1.8%	2.3%	67.0%	11.2%	21.8%	2	Soft	50	0.5	20
9296	62.2	67.5	67.8	36	77	165	0	0	6,691	25	0	94.7%	1.9%	3.4%	63.1%	11.1%	26.5%	2	Soft	50	0.5	20
9297	69.2	73.9	74.3	96	208	448	W BASELINE RD	0	27,617	40	0	95.0%	2.0%	3.0%	66.7%	11.4%	21.9%	2	Soft	50	0.5	20
9298	80.2	85.1	85.5	543	1169	2519	RIVERSIDE FWY	215 FWY	92,042	65	0	88.9%	5.3%	5.7%	61.7%	14.5%	23.8%	4	Soft	50	0.5	44
9299	60.7	64.8	65.3	24	52	112	0	0	3,571	35	0	91.8%	2.6%	5.6%	69.6%	12.4%	18.0%	2	Soft	50	0.5	20
9300	74.6	79.6	80.0	231	498	1073	SR 259	0	36,842	65	0	97.1%	1.3%	1.6%	63.4%	13.0%	23.7%	3	Soft	50	0.5	32
9301	60.4	64.5	64.9	23	49	107	0	0	2,992	35	0	90.4%	2.9%	6.7%	69.7%	12.8%	17.5%	2	Soft	50	0.5	20
9302	49.0	53.5	53.9	4	9	20	0	0	579	35	0	98.4%	1.1%	0.5%	69.0%	10.4%	20.6%	1	Soft	50	0.5	6
9303	58.5	62.2	62.7	16	35	76	W 3RD ST	0	3,699	30	0	94.0%	2.6%	3.3%	72.1%	12.7%	15.2%	2	Soft	50	0.5	20
9304	60.0	64.5	64.9	23	49	106	W 3RD ST	0	5,128	30	0	99.8%	2.7%	3.5%	68.0%	11.7%	20.3%	2	Soft	50	0.5	20
9305	81.3	86.2	86.6	642	1383	2980	RIVERSIDE FWY	215 FWY	130,246	65	0	91.8%	4.0%	4.1%	62.5%	13.7%	23.7%	5	Soft	50	0.5	56
9306	82.4	86.7	87.0	679	1462	3150	RIVERSIDE FWY	215 FWY	129,354	65	0	90.4%	4.7%	5.0%	63.1%	10.2%	26.7%	4	Soft	50	0.5	44
9307	58.1	62.5	62.9	17	36	78	0	0	5,042	30	0	97.3%	1.2%	1.6%	66.1%	14.3%	19.6%	2	Soft	50	0.5	20
9308	59.6	64.8	65.1	23	50	109	0	0	6,278	30	0	96.8%	1.1%	2.2%	64.7%	9.4%	25.8%	2	Soft	50	0.5	20
9309	59.5	64.1	64.5	22	46	100	0	0	5,863	30	0	95.9%	1.8%	2.3%	66.5%	12.6%	20.9%	2	Soft	50	0.5	20
9310	59.8	64.8	65.1	24	51	110	0	0	6,014	30	0	95.7%	1.8%	2.5%	64.8%	11.3%	23.9%	2	Soft	50	0.5	20
9311	80.9	85.9	86.3	611	1316	2835	RIVERSIDE FWY	215 FWY	120,178	65	0	91.3%	4.3%	4.4%	62.2%	13.7%	24.1%	4	Soft	50	0.5	44
9312	81.2	87.4	87.6	749	1614	3477	RIVERSIDE FWY	215 FWY	148,138	65	0	90.1%	4.6%	5.3%	63.1%	10.4%	26.5%	4	Soft	50	0.5	44
9313	72.1	76.2	76.6	137	294	634	W FOOTHILL BLVD	0	30,070	40	0	90.2%	3.7%	6.1%	64.1%	11.5%	24.4%	2	Soft	50	0.5	20
9314	69.9	75.0	75.3	113	243	524	W FOOTHILL BLVD	0	25,981	40	0	92.3%	3.0%	4.6%	63.8%	11.3%	25.0%	2	Soft	50	0.5	20
9315	65.1	70.1	70.4	54	115	248	0	0	10,433	30	0	89.2%	3.8%	7.0%	64.0%	11.5%	24.4%	2	Soft	50	0.5	20
9316	64.8	69.9	70.3	52	112	247	0	0	9,359	30	0	89.7%	3.9%	7.4%	63.1%	11.5%	25.3%	2	Soft	50	0.5	20
9317	65.1	70.2	70.5	54	116	250	0	0	10,433	30	0	89.2%	3.8%	7.0%	64.0%	11.5%	24.4%	3	Soft	50	0.5	32
9318	64.7	69.9	70.2	52	111	240	0	0	9,392	30	0	88.7%	3.9%	7.4%	63.1%	11.5%	25.3%	1	Soft	50	0.5	6
9319	81.8	86.7	87.1	692	1491	3213	RIVERSIDE FWY	215 FWY	141,708	65	0	92.1%	3.8%	4.1%	62.4%	13.8%	23.8%	6	Soft	50	0.5	68
9320	60.6	65.7	66.1	28	59	128	0	0	5,731	30	0	94.2%	1.9%	3.9%	60.8%	14.7%	24.6%	2	Soft	50	0.5	20
9321	62.4	67.5	67.8	36	77	166	0	0	9,000	35	0	96.6%	1.4%	2.0%	63.8%	10.9%	25.3%	2	Soft	50	0.5	20
9322	81.1	86.1	86.5	625	1347	2902	RIVERSIDE FWY	215 FWY	121,354	65	0	91.3%	4.2%	4.4%	61.9%	14.1%	23.9%	5	Soft	50	0.5	56
9323	81.0	86.0	86.4	615	1326	2856	RIVERSIDE FWY	215 FWY	121,354	65	0	91.3%	4.2%	4.4%	61.9%	14.1%	23.9%	4	Soft	50	0.5	44
9324	63.0	67.9	68.2	78	82	177	0	0	10,178	35	0	96.4%	1.5%	2.1%	65.0%	12.0%	23.0%	2	Soft	50	0.5	20
9325	82.3	87.3	87.6	748	1611	3470	FOOTHILL FWY	0	139,486	65	0	87.7%	4.7%	7.6%	64.8%	11.2%	24.0%	4	Soft	50	0.5	44
9326	82.4	87.3	87.6	750	1617	3483	FOOTHILL FWY	0	146,038	65	0	88.9%	4.2%	6.9%	64.1%	12.1%	25.7%	4	Soft	50	0.5	44
9327	82.2	87.3	87.6	745	1605	3458	FOOTHILL FWY	0	136,764	65	0	87.7%	4.7%	7.6%	63.8%	11.8%	24.4%	4	Soft	50	0.5	44
9328	82.2	87.2	87.6	740	1595	3436	FOOTHILL FWY	0	139,644	65	0	87.7%	4.7%	7.6%	64.7%	11.3%	24.1%	3	Soft	50	0.5	32
9329	82.4	87.3	87.7	753	1622	3494	FOOTHILL FWY	0	140,178	65	0	86.9%	4.8%	8.3%	64.9%	11.6%	23.5%	3	Soft	50	0.5	32
9330	58.5	63.9	64.2	20	44	95	0	0	4,614	30	0	96.6%	0.9%	2.5%	63.3%	8.6%	28.1%	1	Soft	50	0.5	6
9331	59.1	64.1	64.4	21	46	99	0	0	4,311	30	0	95.0%	1.5%	3.6%	63.7%	12.7%	23.6%	3	Soft	50	0.5	32
9332	59.1	63.9	64.3	21	45	97	0	0	7,095	30	0	97.7%	1.2%	1.1%	64.3%	13.0%	22.7%	3	Soft	50	0.5	32
9333	59.9	64.8	65.2	24	51	111	0	0	4,724	35	0	96.4%	1.1%	2.5%	64.6%	12.3%	23.1%	3	Soft	50	0.5	32
9334	82.4	87.4	87.7	760	1637	3527	FOOTHILL FWY	0	131,908	65	0	86.0%	5.0%	9.1%	64.9%	10.5%	24.6%	4	Soft	50	0.5	44
9335	81.3	86.9	87.3	709	1526	3269	FOOTHILL FWY	0	130,780	65	0	83.1%	5.9%	11.0%	63.3%	12.2%	24.6%	3	Soft	50	0.5	32
9336	64.8	69.9	70.3	52	112	247	0	0	9,359	30	0	89.7%	3.9%	7.4%	63.1%	11.5%	25.3%	2				

9397	57.5	62.4	62.7	16	35	76	SENILS DR	0	1,770	45	0	96.8%	1.4%	1.8%	65.8%	11.6%	22.6%	1	Soft	50	0.5	6
9398	55.5	60.2	60.6	12	25	55	PIONEER DR	0	1,472	45	0	99.2%	0.7%	0.1%	67.3%	11.2%	21.6%	1	Soft	50	0.5	6
9399	57.5	62.4	62.7	16	35	76	JUNIPER AVE	0	1,770	45	0	96.8%	1.4%	1.8%	65.8%	11.6%	22.6%	1	Soft	50	0.5	6
9400	35.2	37.0	37.6	0	1	2	FAIRWAY DR	0	8	45	0	86.8%	12.6%	0.5%	84.1%	10.3%	5.6%	1	Soft	50	0.5	6
9401	39.7	43.4	43.8	1	2	4	CAMINO DEL CIELO TRL	0	39	35	0	88.0%	11.6%	0.5%	74.0%	11.7%	14.9%	1	Soft	50	0.5	6
9402	35.2	37.0	37.6	0	1	2	BENICIA TRL	0	8	45	0	86.8%	12.6%	0.5%	84.1%	10.3%	5.6%	1	Soft	50	0.5	6
9403	71.3	76.1	76.4	134	289	623	ENTWYNE PALMS HIGHW	0	27,055	45	0	91.9%	2.4%	5.8%	66.5%	11.3%	22.1%	2	Soft	50	0.5	20
9404	61.0	65.5	65.9	27	57	123	CHURCH ST	0	3,795	50	0	99.1%	0.8%	0.2%	68.3%	11.1%	20.6%	1	Soft	50	0.5	6
9405	59.3	64.2	64.5	22	47	100	ACOMA TRL	0	1,645	50	0	94.0%	2.0%	4.0%	64.9%	12.4%	22.7%	1	Soft	50	0.5	6
9406	53.8	58.3	58.6	9	19	40	AMADOR AVE	0	692	45	0	95.8%	2.1%	2.1%	69.7%	9.9%	20.4%	1	Soft	50	0.5	6
9407	57.4	62.3	62.6	16	35	75	JOSHUA DR	0	1,645	40	0	94.0%	2.0%	4.0%	64.9%	12.4%	22.7%	1	Soft	50	0.5	6
9408	55.5	60.3	60.7	12	26	55	SAGE AVE	0	1,383	45	0	98.6%	1.2%	0.3%	65.4%	12.0%	22.6%	1	Soft	50	0.5	6
9409	58.0	62.6	63.0	17	37	79	JOSHUA DR	0	2,349	40	0	96.0%	1.7%	2.3%	67.3%	11.4%	21.3%	1	Soft	50	0.5	6
9410	44.5	47.0	47.3	2	3	7	JOSHUA DR	0	152	40	0	98.1%	1.8%	0.1%	85.3%	6.4%	8.3%	1	Soft	50	0.5	6
9411	51.8	55.8	56.2	6	13	28	JOSHUA LN	0	777	40	0	98.2%	1.3%	0.5%	73.1%	10.0%	16.9%	1	Soft	50	0.5	6
9412	61.3	65.5	65.9	27	57	124	ALTA LOMA RD	0	3,662	50	0	98.3%	0.8%	0.0%	69.3%	12.6%	18.2%	1	Soft	50	0.5	6
9413	52.0	56.6	56.9	7	15	31	LA CONTENTA RD	0	372	55	0	99.4%	0.5%	0.1%	67.5%	11.3%	21.2%	1	Soft	50	0.5	6
9414	47.5	49.5	50.4	2	5	12	Barron Dr	0	214	45	0	98.0%	1.9%	0.2%	75.3%	18.2%	6.5%	1	Soft	50	0.5	6
9415	64.4	69.0	69.4	45	98	211	YUCCA MESA RD	0	5,054	55	0	96.2%	1.7%	2.1%	67.2%	11.5%	21.3%	1	Soft	50	0.5	6
9416	46.4	48.4	49.4	2	5	10	BARRON DR	0	168	45	0	98.0%	1.9%	0.2%	75.3%	18.2%	6.5%	1	Soft	50	0.5	6
9417	55.8	60.5	60.9	12	27	57	RAINBOW CANYON RD	0	1,585	45	0	99.3%	0.6%	0.1%	66.4%	12.0%	21.6%	1	Soft	50	0.5	6
9418	56.4	60.8	61.1	13	28	59	BASELINE RD	0	1,131	50	0	97.5%	1.2%	1.3%	69.6%	11.1%	19.2%	1	Soft	50	0.5	6
9419	58.9	63.3	63.7	19	41	88	SULLIVAN RD	0	2,703	45	0	97.9%	1.0%	1.1%	69.4%	11.1%	19.5%	1	Soft	50	0.5	6
9420	59.0	63.4	63.8	19	41	89	HATCH RD	0	1,890	50	0	96.5%	1.5%	2.0%	69.5%	11.1%	19.4%	1	Soft	50	0.5	6
9421	41.2	41.5	41.6	1	1	3	Estrella Ave	0	46	45	0	98.0%	1.0%	0.0%	98.0%	1.0%	1.0%	1	Soft	50	0.5	6
9422	63.0	67.5	67.9	36	78	168	LARRER AVE	0	4,265	50	0	95.7%	1.2%	3.1%	68.2%	11.2%	20.6%	1	Soft	50	0.5	6
9423	53.0	57.3	57.6	7	16	35	Sunnyslope Dr	0	608	50	0	99.1%	0.7%	0.2%	70.7%	11.1%	18.3%	1	Soft	50	0.5	6
9424	53.0	57.3	57.6	7	16	35	Sunnyslope Dr	0	608	50	0	99.1%	0.7%	0.2%	70.7%	11.1%	18.3%	1	Soft	50	0.5	6
9425	59.7	64.2	64.6	22	47	101	ONAGA TRL	0	3,533	40	0	96.3%	1.5%	2.2%	68.0%	11.8%	20.2%	1	Soft	50	0.5	6
9426	51.6	56.8	57.1	7	15	32	PALM AVE	0	552	45	0	98.0%	1.7%	0.3%	63.9%	10.8%	25.4%	1	Soft	50	0.5	6
9427	61.4	66.1	66.5	29	63	136	N WABASH AVE	0	6,002	40	0	97.6%	1.0%	1.4%	65.7%	12.3%	22.0%	2	Soft	50	0.5	20
9428	52.2	55.4	56.0	6	13	27	PACIFIC ST	0	796	40	0	98.1%	1.0%	0.8%	73.0%	14.5%	12.5%	1	Soft	50	0.5	6
9429	58.5	62.8	63.1	17	38	81	N ALDER AVE	0	2,446	45	0	97.4%	1.8%	0.8%	69.5%	11.7%	18.8%	1	Soft	50	0.5	6
9430	65.3	69.0	69.5	46	100	215	COMMERCE DR	0	5,753	50	0	99.9%	4.7%	4.4%	72.6%	11.9%	15.4%	2	Soft	50	0.5	20
9431	60.3	65.0	65.3	24	53	112	FRANKLIN AVE	0	8,002	25	0	93.8%	3.3%	2.9%	69.2%	9.6%	21.1%	2	Soft	50	0.5	20
9432	70.1	73.7	74.4	98	211	454	E 4TH ST	0	19,262	50	0	93.5%	3.0%	3.5%	72.2%	12.3%	15.5%	4	Soft	50	0.5	44
9433	70.1	73.7	74.4	98	211	454	E 4TH ST	0	19,261	50	0	93.5%	3.0%	3.5%	72.2%	12.3%	15.5%	4	Soft	50	0.5	44
9434	55.2	58.0	58.7	9	19	41	E GUASTI RD	0	394	40	0	70.6%	16.4%	13.0%	74.3%	15.9%	9.9%	2	Soft	50	0.5	20
9435	28.6	29.5	30.2	0	0	1	ALMOND AVE	0	5	30	0	94.7%	3.6%	1.6%	88.1%	9.6%	2.3%	1	Soft	50	0.5	6
9436	28.6	29.5	30.2	0	0	1	ALMOND AVE	0	5	30	0	94.7%	3.6%	1.6%	88.1%	9.6%	2.3%	1	Soft	50	0.5	6
9437	57.5	60.5	61.0	13	27	58	MANGO AVE	0	3,368	35	0	97.4%	1.4%	1.2%	77.1%	11.7%	11.2%	2	Soft	50	0.5	20
9438	37.8	41.7	42.1	1	1	3	ORANGE WAY	0	66	30	0	98.2%	1.6%	0.2%	70.9%	13.0%	16.1%	2	Soft	50	0.5	20
9439	54.8	59.7	60.1	11	23	51	DEL ROSA AVE	0	1,815	35	0	97.6%	1.0%	1.4%	65.2%	11.6%	23.1%	1	Soft	50	0.5	6
9440	49.5	53.3	53.7	4	9	19	FOUNTAIN AVE	0	345	45	0	98.4%	1.2%	0.4%	73.4%	11.4%	15.2%	1	Soft	50	0.5	6
9441	61.9	66.0	66.4	29	62	134	F LINDA ST	0	1,821	55	0	95.8%	2.0%	2.2%	71.1%	11.4%	17.5%	1	Soft	50	0.5	6
9442	61.9	66.0	66.4	29	62	134	GREENSPOT RD	0	1,821	55	0	95.8%	2.0%	2.2%	71.1%	11.4%	17.5%	1	Soft	50	0.5	6
9443	55.0	59.8	60.1	11	24	51	GARDEN ST	0	2,665	30	0	97.3%	1.5%	1.3%	66.1%	11.9%	22.0%	1	Soft	50	0.5	6
9444	49.6	53.6	54.0	4	9	20	E SUNSET DR S	0	955	30	0	98.1%	1.4%	0.4%	71.8%	11.2%	16.9%	1	Soft	50	0.5	6
9445	45.5	49.2	49.6	2	5	10	SUNSET LN	0	457	30	0	99.5%	0.4%	0.1%	74.1%	10.9%	14.9%	1	Soft	50	0.5	6
9446	51.1	55.7	56.1	6	13	28	SUNSET LN	0	1,447	30	0	99.0%	0.6%	0.4%	66.3%	12.2%	21.5%	1	Soft	50	0.5	6
9447	56.0	59.0	59.6	10	22	47	HOOK BLVD	0	1,052	50	0	97.2%	1.9%	0.8%	75.9%	13.1%	10.9%	1	Soft	50	0.5	6
9448	67.2	71.5	71.9	67	144	310	MOJAVE ST	0	10,262	55	0	96.9%	1.8%	1.4%	69.1%	11.9%	19.0%	2	Soft	50	0.5	20
9449	59.8	63.4	63.9	19	42	90	HOOK BLVD	0	2,428	50	0	97.0%	1.7%	1.3%	74.3%	11.2%	14.5%	1	Soft	50	0.5	6
9450	57.5	61.5	61.9	14	31	67	COBALT RD	0	1,376	50	0	96.9%	1.5%	1.6%	73.1%	9.7%	17.2%	1	Soft	50	0.5	6
9451	51.6	53.8	54.3	4	10	21	TERRACE ROAD	0	495	40	0	94.0%	3.7%	2.2%	82.6%	9.9%	7.4%	1	Soft	50	0.5	6
9452	51.6	53.8	54.3	4	10	21	TERRACE ROAD	0	495	40	0	94.0%	3.7%	2.2%	82.6%	9.9%	7.4%	1	Soft	50	0.5	6
9453	61.9	66.1	66.4	29	62	134	N MOUNT VERNON AVE	0	6,250	40	0	96.7%	1.6%	1.7%	70.8%	11.4%	17.8%	2	Soft	50	0.5	20
9454	46.4	50.5	50.9	3	6	12	NEVADA ST	0	203	40	0	97.7%	1.2%	1.0%	70.8%	11.6%	17.6%	1	Soft	50	0.5	6
9455	55.0	60.2	60.5	12	25	54	W FERN AVE	0	1,376	40	0	97.0%	1.8%	1.3%	63.2%	10.9%	25.8%	1	Soft	50	0.5	6
9456	57.1	61.8	62.2	15	33	70	BELLEVUE AVE	0	2,671	35	0	95.9%	2.2%	1.9%	66.2%	12.1%	21.7%	1	Soft	50	0.5	6
9457	58.5	63.3	63.6	19	41	88	BELLEVUE AVE	0	4,133	35	0	97.0%	1.6%	1.4%	66.1%	11.6%	22.3%	1	Soft	50	0.5	6
9458	59.9	65.0	65.3	24	53	113	BELLEVUE AVE	0	6,056	35	0	97.6%	1.3%	1.1%	63.0%	12.0%	25.0%	1	Soft	50	0.5	6
9459	55.7	61.5	61.8	14	31	66	E SUNSET DR N	0	1,286	45	0	98.0%	0.9%	1.1%	54.8%	13.6%	31.7%	1	Soft	50	0.5	6
9460	39.2	43.3	43.7	1	2	4	E FRANKLIN AVE	0	33	45	0	98.4%	1.5%	0.1%	70.0%	12.6%	17.4%	1	Soft	50	0.5	6
9461	40.6	43.5	44.2	1	2	4	HAMPTON DR	0	59	40	0	98.8%	0.4%	0.7%	74.0%	15.4%	10.7%	1	Soft	50	0.5	6
9462	40.6	43.5	44.2	1	2	4	OVERCREST DR	0	59	40	0	98.8%	0.4%	0.7%	74.0%	15.4%	10.7%	1	Soft	50	0.5	6
9463	59.3	63.3	63.7	19	41	89	5TH AVE	0	3,380	45	0	99.0%	0.7%	0.4%	71.7%	11.5%	16.9%	1	Soft	50	0.5	6
9464	40.6	43.5	44.2	1																		

9523	46.2	48.3	49.3	2	4	10	OLEANDER AVE	0	279	35	0	98.0%	1.2%	0.8%	75.0%	18.1%	6.9%	1	Soft	50	0.5	6
9524	62.3	66.3	66.8	30	65	141	HIGHLAND AVE	0	6,742	45	0	99.0%	0.6%	0.4%	71.6%	11.6%	16.8%	2	Soft	50	0.5	20
9525	52.8	58.9	59.2	9	20	44	VERSIDE OUTER HIGHWA	0	886	35	0	96.7%	1.4%	1.8%	46.2%	12.8%	41.0%	2	Soft	50	0.5	20
9526	62.1	65.7	66.1	28	60	128	STERLING AVE	0	7,449	40	0	97.7%	1.2%	1.1%	75.0%	10.6%	14.3%	2	Soft	50	0.5	20
9527	37.7	38.9	39.4	0	1	2	E 6TH ST	0	20	45	0	96.7%	2.4%	0.9%	88.6%	8.0%	3.3%	1	Soft	50	0.5	6
9528	50.4	52.5	53.1	4	8	17	E 6TH ST	0	3,359	45	0	98.0%	2.5%	0.9%	83.7%	10.2%	7.1%	1	Soft	50	0.5	6
9529	55.4	57.4	58.0	8	17	37	E 6TH ST	0	774	45	0	92.5%	3.4%	4.1%	83.3%	9.9%	6.8%	1	Soft	50	0.5	6
9530	54.2	56.3	57.0	7	15	31	E 6TH ST	0	783	45	0	96.2%	1.9%	2.0%	80.1%	13.1%	6.8%	1	Soft	50	0.5	6
9531	57.8	61.4	61.9	14	31	67	E 6TH ST	0	1,840	45	0	96.3%	1.9%	1.8%	73.6%	12.2%	14.2%	1	Soft	50	0.5	6
9532	46.3	50.7	51.1	3	6	13	E 4TH ST	0	492	30	0	99.1%	0.6%	0.4%	69.1%	11.9%	19.1%	2	Soft	50	0.5	20
9533	55.1	60.1	60.5	12	25	54	WEAVER ST	0	1,592	40	0	98.1%	1.2%	0.7%	63.7%	12.1%	24.2%	1	Soft	50	0.5	6
9534	41.3	44.6	45.2	1	2	5	SANTA ANA CYN RD	0	79	40	0	99.4%	0.6%	0.0%	74.8%	12.3%	12.9%	1	Soft	50	0.5	6
9535	49.0	51.6	52.1	3	7	15	BASELINE ST	0	424	40	0	98.8%	0.8%	0.4%	80.6%	10.4%	9.0%	1	Soft	50	0.5	6
9536	66.7	71.1	71.5	63	136	292	BOULDER AVE	0	12,232	50	0	97.8%	1.1%	1.1%	68.7%	11.3%	20.0%	2	Soft	50	0.5	20
9537	38.4	41.9	42.4	1	2	3	EUCALYPTUS AVE	0	49	35	0	97.2%	2.7%	0.1%	73.7%	12.4%	13.9%	1	Soft	50	0.5	6
9538	54.6	58.7	59.1	9	20	44	CHURCH ST	0	2,959	30	0	98.3%	1.2%	0.6%	71.4%	11.1%	17.6%	2	Soft	50	0.5	20
9539	39.1	43.6	44.0	1	2	4	GLENHEATHER DR	0	64	35	0	98.9%	1.0%	0.2%	67.2%	12.5%	20.3%	1	Soft	50	0.5	6
9540	62.4	67.3	67.6	35	75	161	BASELINE ST	0	6,394	45	0	98.5%	0.9%	0.7%	64.8%	11.9%	23.4%	2	Soft	50	0.5	20
9541	39.1	43.6	44.0	1	2	4	STREATER AVE	0	64	35	0	98.9%	1.0%	0.2%	67.2%	12.5%	20.3%	1	Soft	50	0.5	6
9542	64.8	69.7	70.0	50	108	234	STATE HIGHWAY 38	0	4,291	50	0	88.7%	4.1%	7.2%	64.6%	11.8%	23.6%	1	Soft	50	0.5	6
9543	53.8	58.4	58.7	9	19	41	PIONEERTOWN RD	0	751	45	0	96.6%	1.9%	1.6%	67.6%	11.7%	20.7%	1	Soft	50	0.5	6
9544	68.3	73.1	73.5	85	183	395	OLD WOMAN SPRINGS RT	0	9,865	55	0	92.2%	3.2%	4.6%	66.2%	11.3%	22.5%	1	Soft	50	0.5	6
9545	41.5	42.4	43.0	1	2	4	SUNNYSLOPE DR	0	85	40	0	99.8%	0.2%	0.0%	88.5%	9.0%	2.4%	1	Soft	50	0.5	6
9546	62.9	67.2	67.6	34	74	160	YUCA TRL	0	4,976	50	0	97.5%	1.1%	1.4%	69.4%	11.7%	18.9%	1	Soft	50	0.5	6
9547	53.1	58.0	58.3	8	18	38	BALSA AVE	0	1,184	40	0	99.1%	0.8%	0.1%	67.7%	10.2%	22.2%	1	Soft	50	0.5	6
9548	59.9	64.2	64.6	22	47	101	ALTA LOMAR RD	0	2,605	50	0	98.0%	0.9%	1.2%	68.8%	12.7%	16.0%	1	Soft	50	0.5	6
9549	59.9	64.2	64.6	22	47	101	ALTA LOMAR RD	0	2,605	50	0	98.0%	0.9%	1.2%	68.8%	12.7%	18.5%	1	Soft	50	0.5	6
9550	71.6	76.4	76.8	141	304	656	ENTYNNINE PALMS HIGHW	0	15,954	65	0	95.0%	1.2%	3.7%	65.6%	11.4%	23.0%	2	Soft	50	0.5	20
9551	54.2	58.7	59.1	9	20	44	BROADWAY	0	997	45	0	98.7%	0.7%	0.6%	67.9%	11.6%	20.6%	1	Soft	50	0.5	6
9552	37.8	41.6	42.0	1	1	3	RICE AVE	0	138	25	0	99.7%	0.3%	0.0%	74.1%	10.6%	15.3%	1	Soft	50	0.5	6
9553	51.0	55.8	56.1	6	13	27	BROADWAY	0	507	45	0	99.0%	0.8%	0.2%	66.2%	11.4%	22.4%	1	Soft	50	0.5	6
9554	71.0	76.0	76.3	132	284	611	ENTYNNINE PALMS HIGHW	0	13,717	65	0	94.4%	1.4%	4.3%	65.1%	11.5%	23.4%	2	Soft	50	0.5	20
9555	70.7	75.6	76.0	125	269	579	ENTYNNINE PALMS HIGHW	0	12,489	65	0	94.3%	1.4%	4.3%	64.9%	11.5%	23.7%	2	Soft	50	0.5	20
9556	69.6	74.5	74.9	106	227	490	ENTYNNINE PALMS HIGHW	0	11,747	60	0	94.4%	1.4%	4.2%	64.9%	11.5%	23.6%	2	Soft	50	0.5	20
9557	45.0	49.0	49.4	2	5	10	EL REY AVE	0	159	40	0	97.3%	2.5%	0.2%	72.3%	11.0%	16.7%	1	Soft	50	0.5	6
9558	65.0	69.8	70.2	51	110	238	ENTYNNINE PALMS HIGHW	0	7,349	50	0	98.2%	1.3%	2.1%	65.8%	11.4%	22.7%	2	Soft	50	0.5	20
9559	42.9	46.4	46.7	1	3	7	Gorgonia Dr	0	80	45	0	99.1%	0.8%	0.0%	77.6%	8.3%	14.1%	1	Soft	50	0.5	6
9560	41.1	41.2	41.2	1	1	3	Gorgonia Dr	0	52	45	0	98.6%	1.4%	0.0%	100.0%	0.1%	0.1%	1	Soft	50	0.5	6
9561	60.5	65.2	65.5	25	54	117	N ELECTRIC AVE	0	7,709	35	0	98.2%	1.0%	0.8%	67.5%	11.5%	21.0%	1	Soft	50	0.5	6
9562	49.9	51.3	52.6	3	7	16	N MOUNTAIN VIEW AVE	0	698	35	0	98.6%	0.7%	0.7%	74.4%	21.5%	4.1%	1	Soft	50	0.5	6
9563	49.2	53.6	54.0	4	9	20	FUENTE AVE	0	353	45	0	99.6%	0.4%	0.0%	68.4%	12.2%	19.4%	1	Soft	50	0.5	6
9564	42.6	46.9	47.3	2	3	7	MUSCATEL ST	0	157	35	0	99.6%	0.4%	0.0%	69.2%	12.1%	18.7%	1	Soft	50	0.5	6
9565	37.8	42.1	42.5	1	2	3	MUSCATEL ST	0	48	35	0	98.6%	1.4%	0.1%	68.7%	12.7%	18.6%	1	Soft	50	0.5	6
9566	44.7	47.8	48.2	2	4	8	GLENDALE AVE	0	311	30	0	97.8%	1.8%	0.4%	78.3%	10.5%	11.2%	1	Soft	50	0.5	6
9567	44.7	47.8	48.2	2	4	8	LIVE OAK ST	0	311	30	0	97.8%	1.8%	0.4%	78.3%	10.5%	11.2%	1	Soft	50	0.5	6
9568	65.7	69.6	70.0	50	108	232	MARIPOSA RD	0	58	50	0	98.0%	0.9%	1.2%	72.1%	11.9%	16.0%	1	Soft	50	0.5	6
9569	43.2	43.3	45.1	1	2	5	LIVE OAK ST	0	134	35	0	98.2%	0.6%	1.2%	74.9%	24.8%	0.2%	1	Soft	50	0.5	6
9570	61.6	65.6	66.0	27	58	126	MAPLE AVE	0	5,922	45	0	99.3%	0.5%	0.1%	72.0%	10.7%	17.4%	1	Soft	50	0.5	6
9571	32.2	35.7	36.1	0	1	1	MESA ST	0	12	35	0	97.7%	2.1%	0.2%	74.9%	11.3%	13.8%	1	Soft	50	0.5	6
9572	66.2	71.5	71.8	66	142	306	COTTONWOOD AVE	0	12,501	50	0	99.0%	0.7%	0.3%	62.0%	11.5%	26.5%	1	Soft	50	0.5	6
9573	32.2	35.7	36.1	0	1	1	MESA ST	0	12	35	0	97.7%	2.1%	0.2%	74.9%	11.3%	13.8%	1	Soft	50	0.5	6
9574	62.7	66.7	67.1	32	69	150	BALSAM AVE	0	5,639	50	0	99.2%	0.6%	0.2%	71.3%	11.4%	17.3%	1	Soft	50	0.5	6
9575	32.2	35.7	36.1	0	1	1	MESA ST	0	12	35	0	97.7%	2.1%	0.2%	74.9%	11.3%	13.8%	1	Soft	50	0.5	6
9576	57.8	61.3	61.8	14	31	66	11TH AVE	0	2,415	45	0	99.0%	0.8%	0.2%	73.8%	12.1%	14.1%	1	Soft	50	0.5	6
9577	36.6	40.8	41.2	1	1	3	MESA ST	0	35	35	0	98.2%	1.7%	0.1%	69.9%	12.1%	18.0%	1	Soft	50	0.5	6
9578	36.6	40.8	41.2	1	1	3	MESA ST	0	35	35	0	98.2%	1.7%	0.1%	69.9%	12.1%	18.0%	1	Soft	50	0.5	6
9579	62.4	67.0	67.3	33	71	153	7TH AVE	0	6,675	45	0	98.5%	1.1%	0.4%	68.5%	10.8%	20.7%	1	Soft	50	0.5	6
9580	65.1	69.9	70.2	52	111	240	HESPERIA RD	0	9,724	50	0	99.1%	0.7%	0.2%	66.5%	11.0%	22.5%	1	Soft	50	0.5	6
9581	45.5	47.4	48.2	2	4	8	MESA ST	0	287	35	0	99.2%	0.7%	0.1%	78.9%	14.7%	6.3%	1	Soft	50	0.5	6
9582	61.2	65.4	65.7	26	56	120	MAPLE AVE	0	5,434	45	0	99.3%	0.5%	0.1%	71.6%	10.5%	17.9%	1	Soft	50	0.5	6
9583	62.8	67.7	68.0	37	80	172	BALSAM AVE	0	5,714	50	0	98.9%	0.7%	0.3%	65.3%	11.9%	22.9%	1	Soft	50	0.5	6
9584	60.0	64.0	64.4	21	46	98	11TH AVE	0	3,787	45	0	98.5%	1.0%	0.5%	71.7%	11.5%	16.8%	1	Soft	50	0.5	6
9585	62.2	66.8	67.2	32	70	150	7TH AVE	0	6,441	45	0	98.5%	1.1%	0.4%	68.4%	10.8%	20.8%	1	Soft	50	0.5	6
9586	58.5	62.5	62.9	17	36	78	3RD AVE	0	2,771	45	0	98.8%	0.9%	0.3%	71.5%	11.8%	16.7%	1	Soft	50	0.5	6
9587	61.0	65.7	66.0	27	59	126	HESPERIA RD	0	9,945	35	0	99.0%	0.8%	0.2%	67.4%	10.9%	21.7%	1	Soft	50	0.5	6
9588	61.4	65.4	65.9	26	57	123	AMARGOSA RD	0	4,096	50	0	98.9%	0.8%	0.4%	71.0%	11.9%	16.7%	1	Soft	50	0.5	6
9589	46.4	48.9	49.5	2	5	10	SYCAMORE ST	0	207	40	0	98.2%	0.8%	1.0%	79.9%	11.5%	8.6%	1	Soft	50	0.5	6
9590	46.4	48.9	49.5	2	5</																	

9649	46.1	46.2	47.9	2	4	8	COLONIES PKWY	0	298	35	0	98.5%	1.0%	0.5%	77.0%	23.0%	0.1%	1	Soft	50	0.5	6
9650	39.2	44.2	44.4	1	2	5	COLONIES PKWY	0	72	35	0	99.7%	0.2%	0.1%	70.8%	5.2%	24.1%	1	Soft	50	0.5	6
9651	47.0	47.6	49.0	2	4	9	TANGLEWOOD AVE	0	370	35	0	98.6%	0.9%	0.5%	77.2%	21.1%	1.6%	1	Soft	50	0.5	6
9652	66.9	71.6	72.0	68	147	318	CARLEIAN ST	0	15,848	45	0	97.1%	1.4%	1.5%	64.6%	13.8%	21.8%	2	Soft	50	0.5	20
9653	63.8	66.8	67.5	34	73	158	15TH ST	0	9,214	45	0	98.7%	0.8%	0.5%	73.1%	15.9%	11.1%	2	Soft	50	0.5	20
9654	28.9	34.9	34.9	0	0	1	JASPER ST	0	100.00	45	0	100.0%	0.0%	0.0%	66.9%	14.6%	32.5%	1	Soft	50	0.5	6
9655	28.9	34.9	34.9	0	0	1	ROBERTS ST	0	7	35	0	99.9%	0.0%	0.0%	67.0%	0.9%	32.1%	1	Soft	50	0.5	6
9656	40.3	45.2	45.4	1	2	5	BERYL ST	0	93	35	0	99.8%	0.2%	0.0%	69.5%	6.6%	23.9%	1	Soft	50	0.5	6
9657	50.8	52.1	53.5	4	9	18	W 17TH ST	0	827	35	0	98.5%	0.7%	0.8%	73.4%	22.6%	4.0%	1	Soft	50	0.5	6
9658	64.0	67.9	68.5	39	85	183	N EUCLID AVE	0	8,590	45	0	97.5%	1.5%	1.0%	68.4%	15.4%	16.2%	2	Soft	50	0.5	20
9659	50.5	51.0	52.5	3	7	16	W 17TH ST	0	808	35	0	98.5%	0.9%	0.6%	77.6%	21.1%	1.3%	1	Soft	50	0.5	6
9660	63.2	67.5	68.0	37	79	171	N EUCLID AVE	0	7,210	45	0	97.6%	1.4%	1.0%	66.5%	14.8%	18.7%	2	Soft	50	0.5	20
9661	52.5	52.8	54.3	5	10	21	W 17TH ST	0	1,282	35	0	98.6%	0.9%	0.6%	77.8%	21.3%	0.9%	1	Soft	50	0.5	6
9662	64.4	68.2	68.7	41	89	191	N CAMPUS AVE	0	14,240	40	0	98.6%	0.9%	0.5%	70.2%	14.4%	15.4%	2	Soft	50	0.5	20
9663	54.1	54.2	55.9	6	12	27	W 17TH ST	0	1,940	35	0	98.9%	0.6%	0.4%	76.4%	23.3%	0.3%	1	Soft	50	0.5	6
9664	68.7	73.6	74.0	93	200	430	N BENSON AVE	0	13,112	45	0	89.5%	3.8%	6.7%	62.2%	14.2%	23.6%	2	Soft	50	0.5	20
9665	52.7	52.9	54.6	5	10	22	W 15TH ST	0	643	35	0	92.3%	3.3%	4.4%	75.5%	24.0%	0.5%	1	Soft	50	0.5	6
9666	51.3	53.2	54.3	4	10	21	W 15TH ST	0	1,016	35	0	98.8%	0.8%	0.4%	73.6%	20.2%	6.3%	1	Soft	50	0.5	6
9667	49.1	49.3	51.0	3	6	13	W 13TH ST	0	612	35	0	98.8%	0.8%	0.4%	76.0%	23.4%	0.5%	1	Soft	50	0.5	6
9668	49.7	49.7	51.5	3	6	14	W 13TH ST	0	670	35	0	98.7%	0.7%	0.6%	75.7%	24.2%	0.1%	1	Soft	50	0.5	6
9669	67.5	71.7	72.1	69	149	321	N EUCLID AVE	0	23,578	40	0	98.6%	1.6%	1.5%	69.9%	12.3%	17.8%	2	Soft	50	0.5	20
9670	51.9	51.9	53.7	4	9	19	W 13TH ST	0	1,191	35	0	99.0%	0.6%	0.4%	75.5%	24.5%	0.0%	1	Soft	50	0.5	6
9671	68.8	73.1	73.6	86	186	400	N EUCLID AVE	0	24,948	45	0	97.2%	1.4%	1.4%	67.2%	14.6%	18.2%	2	Soft	50	0.5	20
9672	51.3	51.6	53.3	4	8	18	W 13TH ST	0	1,021	35	0	98.9%	0.6%	0.5%	75.3%	23.9%	0.8%	1	Soft	50	0.5	6
9673	50.9	51.4	53.0	4	8	17	W 13TH ST	0	911	35	0	98.7%	0.8%	0.5%	75.5%	23.2%	1.3%	1	Soft	50	0.5	6
9674	70.3	74.6	75.1	110	237	510	E FOOTHILLS BLVD	0	34,782	45	0	97.2%	1.3%	1.5%	66.3%	14.6%	19.1%	2	Soft	50	0.5	20
9675	50.3	50.6	52.2	3	7	15	E 14TH ST	0	675	35	0	97.6%	1.4%	1.0%	77.0%	22.2%	0.8%	1	Soft	50	0.5	6
9676	50.0	50.8	52.1	3	7	15	E 9TH ST	0	457	40	0	97.5%	1.5%	1.0%	78.2%	19.5%	2.3%	1	Soft	50	0.5	6
9677	48.7	49.3	50.7	3	6	12	E 9TH ST	0	334	40	0	97.0%	1.9%	1.0%	78.2%	20.3%	1.5%	1	Soft	50	0.5	6
9678	55.0	59.9	60.3	11	24	53	E 9TH ST	0	1,025	40	0	95.1%	1.5%	3.4%	61.1%	15.8%	23.1%	1	Soft	50	0.5	6
9679	50.0	53.6	54.2	4	10	20	2ND AVE	0	1,045	25	0	96.6%	1.7%	1.7%	69.6%	16.1%	14.3%	1	Soft	50	0.5	6
9680	51.1	54.8	55.4	5	11	25	2ND AVE	0	2,003	25	0	98.5%	0.8%	0.7%	71.1%	14.0%	14.9%	1	Soft	50	0.5	6
9681	45.4	47.4	48.1	2	4	8	2ND AVE	0	594	25	0	98.7%	1.0%	0.5%	80.7%	12.8%	6.5%	1	Soft	50	0.5	6
9682	43.9	44.2	45.3	1	2	5	2ND AVE	0	387	25	0	98.4%	1.0%	0.7%	86.0%	13.3%	0.7%	1	Soft	50	0.5	6
9683	42.6	45.7	46.3	1	3	6	W 11TH ST	0	105	35	0	95.1%	4.2%	0.7%	75.1%	13.5%	11.4%	1	Soft	50	0.5	6
9684	36.1	36.1	37.3	0	1	2	0	0	33	35	0	98.8%	1.0%	0.2%	85.8%	14.2%	0.0%	1	Soft	50	0.5	6
9685	38.6	40.1	41.1	1	1	3	W 11TH ST	0	54	35	0	98.7%	0.8%	0.5%	79.5%	16.1%	4.5%	1	Soft	50	0.5	6
9686	51.1	51.2	52.9	4	8	17	W 11TH ST	0	919	35	0	98.5%	0.8%	0.7%	76.7%	23.1%	0.2%	1	Soft	50	0.5	6
9687	59.0	62.5	63.0	17	37	79	W 11TH ST	0	4,898	35	0	97.7%	1.1%	1.2%	72.2%	14.0%	13.8%	1	Soft	50	0.5	6
9688	56.4	59.4	60.2	11	24	51	0	0	2,756	35	0	97.9%	1.0%	1.2%	72.2%	16.6%	11.2%	1	Soft	50	0.5	6
9689	58.1	61.7	62.2	15	33	70	W 11TH ST	0	3,830	35	0	97.5%	1.1%	1.4%	71.7%	14.1%	14.1%	1	Soft	50	0.5	6
9690	47.0	50.3	50.9	3	6	12	W 22ND ST	0	364	35	0	98.1%	1.5%	0.4%	71.7%	16.1%	12.1%	1	Soft	50	0.5	6
9691	61.4	65.2	65.7	26	56	121	N EUCLID AVE	0	4,920	45	0	97.9%	1.3%	0.7%	69.3%	15.0%	15.7%	2	Soft	50	0.5	20
9692	66.7	70.5	71.1	59	127	273	19TH ST	0	15,848	45	0	97.5%	1.4%	1.1%	69.4%	15.0%	15.7%	2	Soft	50	0.5	20
9693	41.4	43.7	44.4	1	2	5	RAMONA AVE	0	87	35	0	98.2%	3.2%	0.5%	78.7%	13.6%	7.7%	1	Soft	50	0.5	6
9694	41.8	42.8	43.8	1	2	4	RAMONA AVE	0	112	35	0	98.1%	1.7%	0.2%	87.6%	12.7%	0.1%	1	Soft	50	0.5	6
9695	41.9	41.9	42.9	1	2	4	RAMONA AVE	0	115	35	0	98.1%	1.7%	0.2%	87.2%	12.8%	0.0%	1	Soft	50	0.5	6
9696	58.8	61.8	62.4	15	33	72	CHURCH ST	0	3,770	40	0	98.3%	1.1%	0.6%	75.3%	13.6%	11.1%	1	Soft	50	0.5	6
9697	36.8	36.9	37.7	0	1	2	CENTER AVE	0	32	35	0	96.8%	2.9%	0.4%	90.1%	9.9%	0.1%	1	Soft	50	0.5	6
9698	67.7	72.3	72.7	76	163	351	ARCHIBALD AVE	0	16,684	45	0	96.8%	1.9%	2.3%	65.0%	14.2%	20.8%	2	Soft	50	0.5	20
9699	49.4	49.4	51.1	3	6	13	SAN BERNARDINO RD	0	379	35	0	94.9%	2.2%	3.0%	78.2%	21.8%	0.0%	1	Soft	50	0.5	6
9700	49.2	49.2	50.9	3	6	12	SAN BERNARDINO RD	0	341	35	0	94.4%	2.3%	3.3%	77.5%	22.5%	0.0%	1	Soft	50	0.5	6
9701	65.3	67.2	68.1	37	80	172	ROCHESTER AVE	0	7,866	45	0	92.6%	3.6%	3.7%	79.0%	14.9%	6.1%	2	Soft	50	0.5	20
9702	53.3	54.1	55.4	5	11	25	JERSEY BLVD	0	510	45	0	92.6%	4.1%	3.3%	78.8%	19.0%	2.1%	1	Soft	50	0.5	6
9703	58.0	59.4	60.3	11	24	52	JERSEY BLVD	0	1,504	45	0	92.7%	3.9%	3.4%	81.2%	14.8%	4.0%	1	Soft	50	0.5	6
9704	64.9	68.3	68.9	42	91	197	0	0	5,728	45	0	90.0%	3.7%	2.0%	71.7%	15.0%	13.3%	1	Soft	50	0.5	6
9705	53.5	54.6	55.8	6	12	26	8TH ST	0	459	45	0	90.4%	4.8%	4.8%	78.4%	14.8%	3.2%	1	Soft	50	0.5	6
9706	67.5	69.7	70.5	54	116	249	ARROW RTE	0	10,511	45	0	90.0%	3.9%	6.2%	77.8%	15.2%	7.0%	2	Soft	50	0.5	20
9707	57.3	60.3	61.0	13	27	58	LINCOLN AVE	0	3,833	35	0	98.4%	1.0%	0.6%	72.7%	16.4%	10.9%	1	Soft	50	0.5	6
9708	55.5	57.1	58.1	8	17	37	ORCHARD ST	0	2,428	35	0	98.1%	1.3%	0.7%	76.7%	18.4%	4.9%	1	Soft	50	0.5	6
9709	56.0	58.5	59.4	10	21	45	ORCHARD ST	0	2,610	35	0	98.0%	1.2%	0.9%	72.6%	18.6%	8.8%	1	Soft	50	0.5	6
9710	54.7	56.9	57.8	8	17	36	ORCHARD ST	0	2,178	35	0	98.5%	1.1%	0.4%	74.6%	18.1%	7.3%	1	Soft	50	0.5	6
9711	55.1	59.2	59.8	10	23	48	ORCHARD ST	0	2,386	35	0	98.7%	0.8%	0.5%	65.0%	17.5%	17.5%	1	Soft	50	0.5	6
9712	63.8	67.7	68.2	38	81	176	MONTE VISTA AVE	0	8,967	40	0	95.9%	1.8%	2.3%	70.4%	13.7%	15.9%	1	Soft	50	0.5	6
9713	43.3	43.9	45.5	1	2	5	GRAND AVE	0	149	35	0	98.0%	1.4%	0.6%	74.9%	23.6%	1.5%	1	Soft	50	0.5	6
9714	50.3	52.5	53.5	4	9	18	GRAND AVE	0	35	35	0	97.1%	1.8%	1.0%	77.6%	17.3%	8.1%	1	Soft	50	0.5	6
9715	50.9	52.9	54.0	4	9	20	GRAND AVE	0	744	35	0	97.2%	1.5%	1.2%	74.0%	19.4%	6.6%	1	Soft	50	0.5	6
9716	51.7	53.1	54.3	4	10	21	E 9TH															

9775	63.8	67.2	35	76	164	E BELMONT AVE	0	7,078	45	0	95.9%	2.1%	2.0%	73.2%	13.6%	13.2%	1	Soft	50	0.5	6	
9776	42.4	46.6	47.0	1	3	7	E BELMONT AVE	0	51	45	0	95.0%	3.1%	1.7%	70.5%	11.5%	18.0%	1	Soft	50	0.5	6
9777	43.9	43.9	45.8	1	3	6	S PARCO AVE	0	51	45	0	89.1%	7.3%	3.7%	75.0%	24.9%	0.1%	1	Soft	50	0.5	6
9778	41.2	46.8	46.9	1	3	7	S MILDRED AVE	0	51	45	0	98.6%	0.9%	0.5%	67.7%	3.1%	29.2%	1	Soft	50	0.5	6
9779	42.6	46.5	47.0	1	3	7	E ACACIA ST	0	51	45	0	94.6%	3.6%	1.9%	70.8%	12.5%	16.7%	1	Soft	50	0.5	6
9780	48.2	51.6	52.2	3	7	15	MAGNOLIA AVE	0	423	35	0	97.1%	2.4%	0.6%	71.3%	15.1%	13.6%	1	Soft	50	0.5	6
9781	49.1	52.4	53.1	4	8	17	MAGNOLIA AVE	0	483	35	0	96.0%	3.2%	0.8%	71.7%	15.3%	12.9%	1	Soft	50	0.5	6
9782	49.6	51.7	52.6	3	7	16	MAGNOLIA AVE	0	410	35	0	93.9%	3.8%	2.3%	76.1%	17.0%	6.9%	1	Soft	50	0.5	6
9783	48.8	52.9	53.3	4	8	18	MAGNOLIA AVE	0	502	35	0	97.5%	1.8%	0.7%	69.3%	13.3%	17.4%	1	Soft	50	0.5	6
9784	65.7	69.4	70.0	50	108	232	6TH ST	0	7,216	45	0	90.6%	3.8%	5.6%	69.8%	15.0%	15.2%	2	Soft	50	0.5	6
9785	25.4	31.3	31.3	0	0	1	CLEVELAND AVE	0	2	40	0	99.6%	0.2%	0.2%	67.0%	0.9%	32.1%	1	Soft	50	0.5	6
9786	51.8	54.1	55.1	5	11	23	CIVIC CENTER DR	0	1,284	30	0	97.7%	1.0%	1.3%	73.0%	19.1%	7.9%	1	Soft	50	0.5	6
9787	24.7	30.0	30.2	0	0	1	VILLAGE CENTER DR	0	4	30	0	99.8%	0.2%	0.1%	68.4%	5.2%	26.4%	1	Soft	50	0.5	6
9788	58.8	62.9	63.4	18	39	84	VALLE VISTA DR	0	8,687	25	0	96.8%	1.8%	1.4%	69.3%	13.7%	17.1%	1	Soft	50	0.5	6
9789	40.2	44.6	44.9	1	2	5	ROLLING RIDGE DR	0	132	30	0	99.2%	0.8%	0.1%	71.1%	9.6%	19.3%	1	Soft	50	0.5	6
9790	39.9	45.4	45.5	1	3	5	GLEN RIDGE DR	0	132	30	0	99.7%	0.3%	0.0%	68.2%	3.2%	28.6%	1	Soft	50	0.5	6
9791	39.9	45.4	45.5	1	3	5	ROLLING RIDGE DR	0	132	30	0	99.7%	0.2%	0.0%	68.1%	3.1%	28.8%	1	Soft	50	0.5	6
9792	66.3	70.8	71.2	60	130	279	OLD WOMAN SPRINGS RD	0	8,287	45	0	90.7%	3.4%	5.9%	66.5%	13.8%	19.7%	1	Soft	50	0.5	6
9793	51.0	54.8	55.3	5	11	24	E FREDRICKS ST	0	962	35	0	98.8%	0.9%	0.3%	70.8%	13.8%	15.4%	1	Soft	50	0.5	6
9794	57.8	61.9	62.4	16	34	72	BARSTOW RD	0	3,701	35	0	97.7%	1.0%	1.3%	68.7%	14.1%	17.3%	1	Soft	50	0.5	6
9795	44.2	47.4	47.9	2	4	8	E WILLIAMS ST	0	210	35	0	99.0%	0.9%	0.2%	75.2%	12.7%	12.1%	1	Soft	50	0.5	6
9796	57.0	61.3	61.7	14	30	65	BARSTOW RD	0	2,873	35	0	97.4%	1.0%	1.6%	67.2%	13.8%	19.0%	1	Soft	50	0.5	6
9797	51.1	59.2	60.0	11	23	50	SENECA RD	0	3,105	35	0	97.7%	1.0%	1.3%	77.3%	15.6%	7.1%	1	Soft	50	0.5	6
9798	58.0	59.3	60.1	11	24	51	JONATHAN ST	0	1,986	45	0	97.1%	1.3%	1.6%	83.3%	12.7%	4.0%	2	Soft	50	0.5	20
9799	57.9	59.3	60.1	11	24	51	JONATHAN ST	0	1,986	45	0	97.1%	1.3%	1.6%	83.3%	12.7%	4.0%	1	Soft	50	0.5	20
9800	60.2	63.2	63.8	19	42	90	S ARROWHEAD AVE	0	3,742	40	0	94.3%	3.7%	2.0%	75.3%	14.0%	10.8%	2	Soft	50	0.5	6
9801	60.9	64.2	64.8	22	48	104	S E ST	0	5,278	40	0	96.9%	1.8%	1.3%	73.8%	13.3%	12.9%	2	Soft	50	0.5	6
9802	57.9	62.2	62.6	16	35	75	W VALLEY ST	0	2,905	30	0	92.8%	3.2%	4.0%	67.1%	14.3%	18.6%	1	Soft	50	0.5	6
9803	53.0	55.9	56.5	6	14	29	W VALLEY ST	0	1,389	30	0	95.0%	3.5%	1.5%	75.8%	13.3%	10.9%	1	Soft	50	0.5	6
9804	65.3	70.2	70.6	55	118	254	0	4,915	30	0	73.7%	6.8%	19.5%	63.7%	13.4%	22.9%	1	Soft	50	0.5	6	
9805	60.7	65.2	65.7	26	55	119	0	1,731	30	0	74.2%	6.8%	19.0%	65.9%	13.7%	20.4%	1	Soft	50	0.5	6	
9806	63.2	68.0	68.4	39	84	182	0	8,860	30	0	88.7%	4.6%	6.7%	65.1%	12.5%	22.4%	3	Soft	50	0.5	32	
9807	63.2	68.0	68.4	39	84	180	0	8,860	30	0	88.7%	4.6%	6.7%	65.1%	12.5%	22.4%	2	Soft	50	0.5	20	
9808	63.2	68.0	68.5	40	85	184	0	8,607	30	0	89.1%	2.2%	2.7%	62.0%	15.4%	22.6%	2	Soft	50	0.5	20	
9809	69.1	73.9	74.4	98	210	453	YUCAIPA BLVD	0	22,534	45	0	96.1%	1.2%	2.7%	63.0%	14.7%	22.3%	3	Soft	50	0.5	32
9810	51.7	54.5	54.8	5	10	22	E COOLEY DR	0	639	40	0	97.3%	1.1%	1.5%	78.9%	12.8%	8.2%	1	Soft	50	0.5	6
9811	63.4	66.1	66.8	30	66	141	BELLEGRAVE AVE	0	4,191	50	0	92.5%	4.1%	3.4%	77.1%	13.3%	9.6%	1	Soft	50	0.5	6
9812	54.6	57.6	58.3	8	18	38	SUMNER AVE	0	2,872	30	0	98.1%	1.2%	0.7%	73.1%	15.8%	11.1%	1	Soft	50	0.5	6
9813	74.3	79.0	79.4	213	458	987	EUCLID AVE	0	27,892	55	0	89.8%	4.6%	9.6%	64.2%	13.7%	22.1%	2	Soft	50	0.5	6
9814	73.4	78.0	78.4	182	392	844	EUCLID AVE	0	21,175	55	0	84.1%	5.1%	10.8%	64.7%	14.3%	21.0%	2	Soft	50	0.5	20
9815	56.9	58.9	59.7	10	22	48	MONTE VISTA AVE	0	1,977	35	0	94.5%	2.1%	3.4%	78.1%	15.3%	6.6%	1	Soft	50	0.5	6
9816	59.0	60.9	61.7	14	30	65	FAIRFIELD RANCH RD	0	2,158	45	0	95.6%	1.6%	2.8%	79.5%	14.5%	6.0%	2	Soft	50	0.5	20
9817	59.0	60.8	61.7	14	30	64	FAIRFIELD RANCH RD	0	2,158	45	0	95.6%	1.6%	2.8%	79.5%	14.5%	6.0%	1	Soft	50	0.5	6
9818	66.1	69.9	70.9	67	144	246	SCHAEFER AVE	0	14,354	40	0	95.9%	1.5%	2.6%	70.5%	13.9%	15.6%	2	Soft	50	0.5	20
9819	67.4	71.5	71.9	67	145	313	ROSEWELL AVE	0	19,856	40	0	95.9%	1.6%	2.5%	69.1%	13.8%	17.1%	2	Soft	50	0.5	20
9820	66.2	69.7	70.2	52	112	241	SCHAEFER AVE	0	11,654	40	0	96.0%	1.4%	2.6%	70.9%	13.6%	15.3%	2	Soft	50	0.5	20
9821	51.2	53.6	54.3	5	10	21	ROSEWELL AVE	0	654	35	0	96.2%	1.5%	2.3%	77.1%	14.6%	8.3%	1	Soft	50	0.5	6
9822	64.7	68.3	68.8	42	90	194	W BASE LINE RD	0	10,697	45	0	98.2%	1.0%	0.7%	71.6%	14.2%	14.2%	2	Soft	50	0.5	20
9823	62.4	66.4	66.9	31	67	145	S CAMPUS AVE	0	7,620	35	0	94.6%	2.7%	2.7%	69.0%	14.0%	17.1%	1	Soft	50	0.5	6
9824	58.4	59.6	60.7	12	26	56	E STATE ST	0	2,039	35	0	89.2%	5.3%	5.4%	78.5%	18.1%	3.4%	1	Soft	50	0.5	6
9825	60.0	60.0	61.4	13	29	62	S CARNEGIE AVE	0	1,416	45	0	83.5%	7.4%	9.1%	82.7%	17.3%	0.0%	2	Soft	50	0.5	20
9826	60.0	60.0	61.4	13	29	62	S CARNEGIE AVE	0	1,416	45	0	83.5%	7.4%	9.1%	82.7%	17.3%	0.0%	2	Soft	50	0.5	20
9827	60.4	63.9	64.5	22	47	100	0	2,992	35	0	90.3%	2.9%	6.7%	70.3%	15.5%	14.1%	1	Soft	50	0.5	6	
9828	56.3	60.1	60.6	12	26	55	LITTLE MOUNTAIN DR	0	3,200	30	0	96.4%	2.1%	1.5%	70.2%	14.1%	15.7%	2	Soft	50	0.5	20
9829	52.1	55.4	56.0	6	13	27	MIRAMONTE DR	0	963	30	0	96.3%	2.1%	1.6%	73.4%	14.0%	12.8%	1	Soft	50	0.5	6
9830	52.1	55.4	56.0	6	13	27	MIRAMONTE DR	0	963	30	0	96.3%	2.1%	1.6%	73.4%	14.0%	12.8%	1	Soft	50	0.5	6
9831	68.3	71.7	72.2	71	152	328	RIVER RD	0	9,836	45	0	85.2%	5.7%	9.1%	72.8%	13.8%	13.4%	1	Soft	50	0.5	6
9832	58.3	60.3	61.0	13	27	58	MISSION RD	0	4,000	35	0	97.0%	1.7%	1.3%	81.4%	12.3%	6.3%	1	Soft	50	0.5	6
9833	69.2	72.9	73.4	84	181	390	BARTON RD	0	16,674	55	0	97.5%	1.2%	1.3%	71.0%	14.2%	14.8%	2	Soft	50	0.5	20
9834	57.2	61.2	61.7	14	30	65	N VICTORIA AVE	0	4,459	30	0	97.4%	1.3%	1.2%	69.5%	13.9%	16.5%	2	Soft	50	0.5	20
9835	62.8	67.0	67.4	34	73	156	E HIGHLAND AVE	0	7,763	40	0	96.9%	1.3%	1.8%	68.4%	13.8%	17.8%	2	Soft	50	0.5	20
9836	66.9	71.6	71.9	67	145	312	AN TIMOTEO CANYON RI	0	9,253	55	0	96.4%	1.9%	1.7%	66.7%	11.5%	21.8%	1	Soft	50	0.5	6
9837	56.2	59.9	60.3	11	24	52	E PIEDMONT DR	0	5,059	30	0	99.1%	0.7%	0.2%	74.1%	11.0%	14.9%	1	Soft	50	0.5	6
9838	72.9	76.7	77.3	152	328	707	GRAND AVE	0	36,051	55	0	96.4%	1.4%	2.1%	69.1%	15.4%	15.5%	2	Soft	50	0.5	20
9839	67.5	71.7	72.2	70	151	325	CARBON CANYON RD	0	13,540	45	0	93.8%	2.5%	3.7%	68.3%	13.3%	18.4%	1	Soft	50	0.5	6
9840	70.0	73.7	74.2	97	209	450	S ARCHBOLD AVE	0	15,814	50	0	96.6%	1.4%	2.4%	71.8%	14.6%	15.1%	1	Soft	50	0.5	6
9841	61.4	65.8	66.3	28	61	131	CHERRY AVE	0	9,043	35	0	97.9%	1.3%	0.8%	65.7%	14.1%	20.1%	2	Soft	50	0.5	20
9842</																						

9901	61.2	64.0	64.7	22	48	102	WALNUT AVE	0	5,141	35	0	93.8%	2.7%	3.6%	75.6%	14.0%	10.3%	1	Soft	50	0.5	6
9902	65.1	69.5	69.8	49	105	226	RIVERSIDE DR	0	11,256	40	0	95.0%	2.4%	2.6%	71.1%	9.8%	19.1%	2	Soft	50	0.5	20
9903	68.2	72.9	73.3	83	178	383	RAMONA AVE	0	14,122	45	0	92.0%	3.4%	4.6%	67.0%	11.1%	22.0%	0	Soft	50	0.5	20
9904	62.7	66.6	67.1	32	69	148	PIPPINE AVE	0	6,253	40	0	94.6%	2.6%	2.9%	70.6%	13.6%	15.8%	1	Soft	50	0.5	6
9905	61.7	65.8	66.3	28	61	152	MONTE VISTA AVE	0	6,377	40	0	96.9%	1.8%	1.4%	68.5%	14.0%	17.5%	1	Soft	50	0.5	6
9906	61.4	65.6	65.9	27	61	123	MONTE VISTA AVE	0	1,848	35	0	96.8%	1.8%	1.4%	69.6%	13.4%	17.0%	1	Soft	50	0.5	6
9907	64.7	69.1	69.5	47	100	216	PHILADELPHIA ST	0	12,246	40	0	97.1%	1.3%	1.6%	67.1%	13.1%	19.8%	1	Soft	50	0.5	6
9908	66.5	71.4	71.7	65	140	302	ROUNDTREE LN	0	11,601	40	0	92.1%	2.7%	5.2%	67.6%	9.1%	23.2%	1	Soft	50	0.5	6
9909	69.0	73.5	73.9	91	196	421	CENTRAL AVE	0	18,539	45	0	93.5%	2.7%	3.8%	67.3%	12.5%	20.3%	2	Soft	50	0.5	20
9910	57.3	62.2	62.4	15	33	72	MONTE VISTA AVE	0	2,781	35	0	95.9%	2.3%	1.8%	70.5%	6.5%	22.9%	1	Soft	50	0.5	6
9911	68.3	72.5	72.9	79	169	365	CHINO AVE	0	12,944	40	0	87.2%	4.5%	8.3%	68.7%	13.6%	17.7%	2	Soft	50	0.5	20
9912	67.3	71.7	72.1	69	149	321	RAMONA AVE	0	12,280	45	0	93.1%	3.0%	3.9%	67.6%	12.6%	19.8%	2	Soft	50	0.5	20
9913	68.7	71.5	72.1	69	150	322	SCHAEFER AVE	0	16,384	45	0	92.3%	3.6%	4.1%	75.2%	14.7%	10.1%	2	Soft	50	0.5	20
9914	68.3	73.0	73.4	84	182	391	CENTRAL AVE	0	15,516	45	0	93.3%	2.7%	4.0%	64.3%	14.0%	21.7%	2	Soft	50	0.5	20
9915	70.2	74.6	74.9	107	230	496	EDISON AVE	0	19,772	45	0	90.4%	3.5%	6.1%	69.3%	11.6%	19.1%	2	Soft	50	0.5	20
9916	68.4	72.3	72.7	76	163	352	CHINO HILLS PKY	0	16,998	45	0	94.1%	2.5%	3.4%	71.3%	12.7%	16.0%	2	Soft	50	0.5	20
9917	68.4	72.0	72.5	73	158	340	CHINO HILLS PKY	0	21,352	40	0	94.2%	2.4%	3.4%	72.3%	13.3%	14.4%	2	Soft	50	0.5	20
9918	51.6	56.0	56.3	6	13	28	MONTE VISTA AVE	0	946	35	0	98.0%	1.0%	0.9%	70.8%	9.7%	19.5%	1	Soft	50	0.5	6
9919	58.8	63.4	63.7	19	41	88	VALLE VISTA DR	0	8,687	25	0	96.7%	1.9%	1.4%	68.7%	10.9%	20.3%	1	Soft	50	0.5	6
9920	70.2	74.5	75.0	107	230	496	CENTRAL AVE	0	20,949	45	0	93.6%	2.7%	3.8%	67.9%	13.5%	18.6%	2	Soft	50	0.5	20
9921	69.8	73.8	74.3	97	209	450	EDISON AVE	0	17,729	45	0	89.9%	3.7%	6.4%	69.6%	13.8%	16.6%	2	Soft	50	0.5	20
9922	60.7	65.2	65.5	25	54	116	EUCALYPTUS AVE	0	2,936	45	0	93.7%	3.5%	2.9%	70.8%	9.0%	20.2%	2	Soft	50	0.5	20
9923	65.9	70.4	70.8	57	122	263	RAMONA AVE	0	8,093	40	0	87.8%	5.5%	6.7%	66.9%	12.6%	20.4%	2	Soft	50	0.5	20
9924	61.1	66.5	66.6	30	64	137	EUCALYPTUS AVE	0	3,017	45	0	93.1%	3.1%	3.8%	69.1%	4.0%	26.9%	2	Soft	50	0.5	20
9925	66.6	71.2	71.5	63	136	284	RAMONA AVE	0	11,081	40	0	90.8%	4.0%	5.3%	67.5%	11.2%	21.2%	2	Soft	50	0.5	20
9926	66.7	70.2	70.7	56	122	259	ARROW HIGHWAY	0	15,248	45	0	97.0%	1.7%	1.4%	72.2%	14.4%	13.5%	2	Soft	50	0.5	20
9927	67.4	71.1	71.6	64	139	299	ARROW HIGHWAY	0	16,963	45	0	96.5%	1.9%	1.6%	70.1%	15.0%	14.9%	2	Soft	50	0.5	20
9928	66.2	69.6	70.2	52	112	240	ARROW HIGHWAY	0	13,037	45	0	96.4%	2.0%	1.6%	71.8%	15.1%	13.0%	2	Soft	50	0.5	20
9929	62.0	65.9	66.3	28	61	132	MORENO ST	0	6,765	35	0	93.8%	3.5%	2.8%	72.1%	12.1%	15.8%	1	Soft	50	0.5	6
9930	64.1	68.8	69.1	44	94	203	MORENO ST	0	9,482	40	0	96.1%	1.7%	2.3%	67.6%	10.2%	22.1%	1	Soft	50	0.5	20
9931	71.4	75.7	76.2	129	279	601	CENTRAL AVE	0	42,733	40	0	94.1%	2.4%	3.5%	67.6%	13.6%	18.8%	3	Soft	50	0.5	32
9932	60.3	63.3	63.7	19	41	88	MORENO ST	0	4,963	35	0	94.8%	3.0%	2.2%	79.2%	9.6%	11.2%	2	Soft	50	0.5	20
9933	59.5	61.9	62.6	16	34	74	PHILLIPS BLVD	0	4,418	35	0	95.8%	2.1%	2.1%	78.4%	13.4%	8.2%	1	Soft	50	0.5	6
9934	60.2	64.2	64.6	22	47	101	FRANCIS AVE	0	4,516	35	0	94.7%	2.3%	3.0%	73.1%	10.2%	16.8%	1	Soft	50	0.5	6
9935	62.0	66.7	67.1	32	69	148	MONTE VISTA AVE	0	6,541	40	0	96.9%	1.5%	1.7%	66.2%	12.2%	21.7%	1	Soft	50	0.5	6
9936	59.7	63.6	63.7	19	41	88	FRANCIS AVE	0	6,129	35	0	96.6%	1.9%	1.5%	72.0%	14.8%	13.2%	1	Soft	50	0.5	6
9937	65.0	68.5	69.0	43	93	200	PHILADELPHIA ST	0	14,945	40	0	97.8%	1.2%	0.9%	72.1%	14.6%	13.3%	2	Soft	50	0.5	6
9938	59.0	62.1	62.7	16	35	76	FRANCIS AVE	0	4,053	35	0	95.9%	2.2%	1.9%	73.6%	14.8%	11.6%	1	Soft	50	0.5	6
9939	63.9	68.5	68.8	42	90	195	PHILADELPHIA ST	0	10,929	40	0	97.4%	1.5%	1.1%	68.2%	10.4%	21.4%	1	Soft	50	0.5	6
9940	58.5	62.8	63.1	17	38	81	PHILLIPS BLVD	0	3,854	35	0	96.6%	1.7%	1.7%	71.9%	9.0%	19.2%	1	Soft	50	0.5	6
9941	52.4	56.8	57.0	7	15	32	W STATE ST	0	864	35	0	95.8%	2.0%	2.1%	73.6%	7.1%	19.3%	1	Soft	50	0.5	6
9942	69.1	73.1	73.5	86	185	399	MISSION BLVD	0	25,350	40	0	93.8%	2.8%	3.4%	70.7%	13.0%	16.3%	2	Soft	50	0.5	20
9943	52.5	55.3	55.9	6	12	27	STATE ST	0	895	35	0	97.5%	2.4%	1.9%	76.9%	13.0%	10.1%	1	Soft	50	0.5	6
9944	69.6	73.0	73.5	85	184	397	MISSION BLVD	0	21,421	45	0	93.4%	2.9%	3.7%	73.7%	13.3%	13.0%	2	Soft	50	0.5	20
9945	52.2	57.7	57.8	8	16	35	STATE ST	0	818	35	0	96.3%	1.4%	2.3%	67.8%	3.8%	28.4%	1	Soft	50	0.5	20
9946	68.5	71.5	72.1	69	149	320	MISSION BLVD	0	20,331	40	0	92.8%	3.2%	4.0%	74.7%	14.0%	10.6%	2	Soft	50	0.5	20
9947	59.6	64.0	64.5	21	46	99	S BENSON AVE	0	3,752	40	0	96.6%	1.8%	1.6%	67.1%	13.0%	19.9%	1	Soft	50	0.5	6
9948	70.1	74.4	74.9	106	228	492	CENTRAL AVE	0	30,221	45	0	96.3%	1.7%	2.0%	66.9%	13.8%	19.3%	2	Soft	50	0.5	20
9949	62.2	66.0	66.5	29	63	135	MONTE VISTA AVE	0	6,659	40	0	96.5%	1.7%	1.8%	71.5%	13.2%	15.4%	1	Soft	50	0.5	6
9950	59.4	63.5	64.0	20	43	92	PALO VERDE ST	0	5,099	35	0	96.8%	1.9%	1.3%	69.9%	12.9%	17.2%	1	Soft	50	0.5	6
9951	61.9	65.1	65.7	26	56	120	SAN BERNARDINO ST	0	7,662	40	0	98.2%	1.1%	0.7%	73.9%	14.2%	11.9%	2	Soft	50	0.5	20
9952	58.8	61.6	62.2	15	33	70	PALO VERDE ST	0	5,258	35	0	98.3%	1.1%	0.7%	76.2%	13.6%	10.1%	2	Soft	50	0.5	20
9953	58.6	61.2	61.8	14	31	66	PALO VERDE ST	0	4,571	35	0	97.8%	1.2%	1.0%	77.7%	13.2%	9.1%	2	Soft	50	0.5	20
9954	65.0	68.3	68.8	42	90	194	SAN BERNARDINO ST	0	12,498	40	0	96.3%	1.9%	1.8%	73.9%	13.7%	12.4%	2	Soft	50	0.5	20
9955	56.1	60.3	60.7	12	26	56	BENITO ST	0	2,128	35	0	95.5%	3.0%	1.6%	68.2%	13.9%	17.9%	1	Soft	50	0.5	6
9956	59.2	63.5	63.0	17	37	79	N BENSON AVE	0	5,591	35	0	96.6%	1.9%	1.5%	75.6%	11.7%	12.7%	1	Soft	50	0.5	6
9957	60.5	64.7	65.1	24	51	110	N BENSON AVE	0	5,268	35	0	95.2%	2.4%	2.4%	70.8%	11.2%	18.0%	2	Soft	50	0.5	6
9958	54.1	57.7	58.2	8	18	38	KINGSLEY ST	0	1,288	35	0	95.1%	3.1%	1.8%	71.7%	14.4%	13.9%	1	Soft	50	0.5	6
9959	64.3	68.3	69.6	47	102	220	MONTE VISTA AVE	0	13,465	35	0	96.2%	1.6%	2.2%	62.9%	13.3%	23.8%	1	Soft	50	0.5	6
9960	67.6	72.4	72.7	76	164	353	CENTRAL AVE	0	22,035	40	0	96.2%	1.8%	2.0%	66.3%	11.2%	22.5%	2	Soft	50	0.5	20
9961	59.3	64.6	64.7	22	48	104	KINGSLEY ST	0	3,536	35	0	94.2%	2.6%	3.2%	67.9%	6.1%	26.1%	1	Soft	50	0.5	6
9962	68.6	72.3	72.8	76	165	355	HOLT BLVD	0	20,557	45	0	95.6%	2.1%	2.3%	73.3%	11.7%	15.0%	2	Soft	50	0.5	20
9963	67.9	71.9	72.3	72	154	333	HOLT BLVD	0	17,502	45	0	95.8%	2.0%	2.2%	70.4%	12.6%	17.0%	2	Soft	50	0.5	20
9964	63.8	68.1	68.5	40	86	185	PHILADELPHIA ST	0	11,137	40	0	97.7%	1.3%	1.1%	68.6%	13.1%	18.3%	1	Soft	50	0.5	6
9965	58.0	61.4	62.0	15	32	68	WALNUT AVE	0	3,691	35	0	97.2%	1.5%	1.3%	71.5%	15.2%	13.3%	2	Soft	50	0.5	20
9966	60.9	65.6	64.1	20	44	94	BENSON AVE	0	8,027	35	0	97.8%	1.2%	0.9%	70.0%	12.7%	9.3%	1	Soft	50		

10027	62.8	66.6	67.1	32	69	148	W 8TH ST	0	11,202	35	0	97.1%	1.6%	1.3%	72.2%	12.1%	15.7%	2	Soft	50	0.5	20
10028	61.7	65.8	66.2	28	61	130	W 7TH ST	0	5,473	40	0	95.4%	2.5%	2.1%	70.3%	12.4%	17.2%	2	Soft	50	0.5	20
10029	58.4	60.5	61.3	13	29	61	E STATE ST	0	2,156	35	0	89.3%	6.3%	4.5%	77.6%	15.3%	7.2%	1	Soft	50	0.5	6
10030	58.3	62.2	62.6	16	35	75	S SAN ANTONIO AVE	0	4,156	35	0	97.3%	1.6%	1.1%	72.0%	11.9%	16.1%	1	Soft	50	0.5	6
10031	65.9	69.9	70.3	53	113	244	W HOLT BLVD	0	16,370	35	0	94.2%	2.8%	2.9%	71.0%	12.8%	16.7%	2	Soft	50	0.5	20
10032	68.5	72.1	72.6	74	160	344	W HOLT BLVD	0	19,620	45	0	95.0%	2.6%	2.4%	74.1%	11.8%	14.1%	2	Soft	50	0.5	20
10033	61.6	64.0	64.7	22	48	103	W STATE ST	0	4,492	45	0	96.4%	2.0%	1.5%	77.3%	14.1%	8.6%	1	Soft	50	0.5	6
10034	71.9	76.4	76.8	142	306	659	W MISSION BLVD	0	27,523	50	0	92.3%	3.5%	4.2%	67.8%	11.5%	20.8%	2	Soft	50	0.5	20
10035	57.9	59.7	60.6	12	25	55	W STATE ST	0	1,783	45	0	95.5%	2.5%	2.0%	78.2%	16.2%	5.6%	1	Soft	50	0.5	6
10036	69.6	74.4	74.7	103	223	480	W FOOTHILL BLVD	0	31,043	45	0	97.6%	1.2%	1.2%	66.3%	11.5%	22.2%	2	Soft	50	0.5	20
10037	63.9	67.6	68.0	37	79	171	W ARROW HIGHWAY	0	11,643	40	0	97.9%	1.2%	0.9%	74.1%	11.6%	14.3%	2	Soft	50	0.5	20
10038	69.6	74.3	74.6	102	219	473	N EUCLID AVE	0	31,736	45	0	97.8%	1.2%	1.0%	67.2%	11.5%	21.3%	2	Soft	50	0.5	20
10039	60.3	66.8	67.2	33	70	152	W ARROW HIGHWAY	0	9,474	40	0	97.8%	1.3%	0.9%	73.4%	11.0%	15.6%	1	Soft	50	0.5	6
10040	57.3	61.0	61.5	13	29	63	W 9TH ST	0	3,287	35	0	97.4%	1.4%	1.2%	72.2%	13.1%	14.8%	1	Soft	50	0.5	6
10041	53.5	56.4	57.2	7	15	32	W 14TH ST	0	1,410	35	0	97.2%	1.9%	0.8%	71.5%	17.7%	10.8%	1	Soft	50	0.5	6
10042	54.4	58.1	58.6	9	19	41	W 15TH ST	0	1,421	35	0	95.0%	3.4%	1.6%	70.2%	15.3%	14.5%	1	Soft	50	0.5	6
10043	53.9	57.6	58.2	8	18	38	W 15TH ST	0	1,326	35	0	95.5%	3.1%	1.4%	69.8%	15.5%	14.6%	1	Soft	50	0.5	6
10044	57.1	60.9	61.4	13	29	62	W 4TH ST	0	3,673	35	0	98.5%	1.0%	0.6%	70.8%	13.6%	15.5%	1	Soft	50	0.5	6
10045	56.0	60.5	60.8	12	26	57	W 1 ST	0	2,961	35	0	98.6%	1.0%	0.4%	68.3%	11.9%	19.7%	1	Soft	50	0.5	6
10046	57.6	61.5	62.0	15	32	68	W 4TH ST	0	3,885	35	0	98.1%	1.1%	0.8%	69.6%	13.9%	16.5%	1	Soft	50	0.5	6
10047	57.9	61.1	61.6	14	30	64	W G ST	0	4,113	35	0	97.9%	1.4%	0.7%	76.0%	11.9%	12.1%	1	Soft	50	0.5	6
10048	56.7	60.3	60.8	12	26	56	W G ST	0	3,131	35	0	97.9%	1.4%	0.7%	73.3%	12.2%	14.5%	1	Soft	50	0.5	6
10049	56.7	60.2	60.7	12	26	56	W D ST	0	3,248	35	0	98.0%	1.4%	0.6%	73.2%	13.2%	13.6%	1	Soft	50	0.5	6
10050	56.7	60.7	61.1	13	27	59	W D ST	0	3,162	35	0	97.9%	1.3%	0.7%	71.5%	11.9%	16.6%	1	Soft	50	0.5	6
10051	65.2	68.9	69.4	45	98	211	W HOLT BLVD	0	16,035	35	0	95.6%	2.2%	2.2%	72.3%	12.6%	15.1%	2	Soft	50	0.5	20
10052	56.3	60.5	61.0	12	26	58	W 5TH ST	0	2,941	35	0	98.1%	1.2%	0.7%	68.1%	13.6%	18.1%	1	Soft	50	0.5	6
10053	55.4	59.4	59.9	11	23	49	W 6TH ST	0	2,156	35	0	97.6%	1.4%	1.0%	69.2%	13.9%	16.9%	1	Soft	50	0.5	6
10054	55.4	58.8	59.4	10	21	45	W 5TH ST	0	2,474	35	0	98.3%	1.2%	0.6%	73.0%	13.8%	13.2%	1	Soft	50	0.5	6
10055	58.4	61.9	62.4	16	33	72	N SAN ANTONIO AVE	0	4,755	35	0	98.1%	1.3%	0.6%	74.3%	11.8%	13.9%	2	Soft	50	0.5	20
10056	58.8	62.8	63.3	18	38	83	W 4TH ST	0	5,342	35	0	98.3%	1.1%	0.6%	70.0%	13.1%	17.0%	1	Soft	50	0.5	6
10057	59.1	62.0	62.6	16	35	75	W PHILLIPS ST	0	3,620	40	0	97.5%	1.3%	1.2%	75.7%	13.9%	10.4%	2	Soft	50	0.5	20
10058	71.1	75.6	76.0	125	270	583	W MISSION BLVD	0	30,233	45	0	93.0%	3.3%	3.7%	68.5%	11.4%	20.1%	2	Soft	50	0.5	20
10059	60.3	63.1	63.7	19	41	88	W PHILLIPS ST	0	4,906	40	0	97.6%	1.4%	1.0%	76.8%	12.8%	10.4%	1	Soft	50	0.5	6
10060	69.4	74.2	74.6	101	218	469	S EUCLID AVE	0	23,610	45	0	95.6%	1.8%	2.7%	65.4%	11.4%	23.1%	2	Soft	50	0.5	20
10061	62.5	66.5	67.0	31	68	146	S SAN ANTONIO AVE	0	6,195	45	0	97.8%	1.3%	0.9%	70.5%	12.2%	17.2%	2	Soft	50	0.5	20
10062	59.1	63.2	63.4	18	39	84	W FRANCIS ST	0	2,751	40	0	94.8%	2.6%	2.6%	70.5%	13.7%	15.8%	2	Soft	50	0.5	20
10063	62.7	66.0	66.5	29	63	136	W PHILADELPHIA ST	0	8,544	40	0	97.7%	1.3%	1.0%	74.8%	12.4%	12.9%	2	Soft	50	0.5	20
10064	69.7	74.8	75.1	110	236	508	S EUCLID AVE	0	24,194	45	0	95.1%	1.8%	3.1%	63.7%	11.5%	24.9%	2	Soft	50	0.5	20
10065	63.4	67.1	67.6	35	75	161	W PHILADELPHIA ST	0	10,135	40	0	97.7%	1.4%	0.9%	72.2%	12.6%	15.2%	2	Soft	50	0.5	20
10066	44.2	49.3	49.7	2	5	10	N MOUNTAIN AVE	0	145	40	0	98.8%	1.1%	0.1%	62.2%	12.7%	25.1%	1	Soft	50	0.5	6
10067	42.3	45.9	46.4	1	3	6	PALOMA CURVE	0	451	20	0	98.2%	1.4%	0.5%	72.2%	13.3%	14.5%	1	Soft	50	0.5	6
10068	50.7	55.5	55.8	6	12	26	N EUCLID AVE	0	789	35	0	97.8%	1.6%	0.6%	66.3%	11.2%	22.5%	1	Soft	50	0.5	6
10069	62.5	66.5	67.0	31	68	146	WALNUT AVE	0	8,166	40	0	97.8%	1.2%	1.0%	69.8%	13.3%	17.0%	2	Soft	50	0.5	20
10070	57.5	60.6	61.1	13	28	59	SAN ANTONIO AVE	0	2,983	40	0	98.7%	0.9%	0.4%	75.9%	12.8%	11.3%	1	Soft	50	0.5	6
10071	61.8	64.8	65.3	24	52	113	WALNUT AVE	0	6,259	40	0	97.2%	1.0%	1.8%	77.3%	11.9%	10.8%	2	Soft	50	0.5	20
10072	66.5	70.3	70.9	57	123	265	E RIVERSIDE DR	0	15,533	45	0	95.1%	2.1%	2.1%	70.8%	13.4%	15.9%	2	Soft	50	0.5	20
10073	53.7	58.4	58.8	9	19	41	VERDUGO AVE	0	2,499	25	0	97.2%	0.9%	1.9%	67.2%	11.4%	21.4%	1	Soft	50	0.5	6
10074	57.0	61.9	62.2	15	33	71	SAN ANTONIO AVE	0	2,577	35	0	95.8%	2.3%	1.9%	64.9%	12.0%	23.1%	1	Soft	50	0.5	6
10075	62.7	65.5	66.2	28	61	130	CHINO AVE	0	5,370	40	0	92.5%	3.7%	3.8%	73.9%	16.0%	10.1%	2	Soft	50	0.5	20
10076	74.9	80.0	80.3	243	523	1127	EUCLID AVE	0	38,548	55	0	89.7%	3.6%	6.7%	63.9%	11.5%	24.7%	2	Soft	50	0.5	20
10077	56.1	60.7	61.1	13	27	59	SAN ANTONIO AVE	0	2,416	35	0	96.9%	1.8%	1.3%	67.5%	11.7%	20.9%	1	Soft	50	0.5	6
10078	67.3	70.3	70.9	57	124	267	SCHAEFER AVE	0	12,352	45	0	97.2%	3.4%	3.9%	75.4%	13.7%	10.9%	2	Soft	50	0.5	20
10079	75.0	80.0	80.3	242	522	1125	EUCLID AVE	0	38,450	55	0	89.1%	3.7%	7.2%	65.3%	11.1%	23.7%	2	Soft	50	0.5	20
10080	54.6	59.2	59.6	10	22	47	SAN ANTONIO AVE	0	1,754	35	0	97.3%	1.6%	1.1%	66.5%	12.1%	21.4%	1	Soft	50	0.5	6
10081	69.9	74.1	74.5	99	214	461	EDISON AVE	0	18,088	50	0	92.9%	3.1%	3.9%	70.9%	10.5%	18.6%	1	Soft	50	0.5	20
10082	70.1	74.3	74.7	103	221	476	SUGAR PINE CT	0	19,519	40	0	93.3%	3.0%	3.9%	71.1%	10.8%	18.1%	2	Soft	50	0.5	20
10083	58.3	61.9	62.4	15	33	72	E G ST	0	4,381	35	0	97.8%	1.3%	0.9%	73.8%	11.9%	14.3%	1	Soft	50	0.5	6
10084	66.7	71.2	71.6	64	137	295	N EUCLID AVE	0	26,128	35	0	97.0%	1.4%	1.5%	67.5%	12.7%	19.8%	3	Soft	50	0.5	32
10085	59.6	64.2	64.6	22	47	101	W G ST	0	5,592	35	0	97.4%	1.5%	1.1%	66.9%	11.9%	21.2%	1	Soft	50	0.5	6
10086	66.7	71.3	71.6	64	138	298	N EUCLID AVE	0	26,122	35	0	96.9%	1.6%	1.5%	68.6%	10.9%	20.5%	3	Soft	50	0.5	32
10087	57.7	61.0	61.6	14	30	64	E D ST	0	3,980	35	0	98.1%	1.1%	0.8%	73.2%	14.3%	12.5%	1	Soft	50	0.5	6
10088	53.5	57.8	58.2	8	18	38	E B ST	0	1,388	35	0	97.3%	1.7%	1.0%	68.3%	13.0%	18.7%	1	Soft	50	0.5	6
10089	66.3	70.2	70.6	55	119	256	E HOLT BLVD	0	17,682	35	0	94.2%	2.8%	3.0%	71.7%	11.8%	16.4%	2	Soft	50	0.5	20
10090	67.3	71.6	72.0	68	147	316	S EUCLID AVE	0	29,340	35	0	96.7%	1.6%	1.6%	69.3%	12.0%	18.7%	3	Soft	50	0.5	32
10091	59.8	63.8	64.1	11	24	53	W D ST	0	2,725	35	0	97.6%	1.6%	0.9%	72.6%	13.1%	14.3%	1	Soft	50	0.5	6
10092	65.4	69.3	69.8	48	103	223	W HOLT BLVD	0	16,809	35	0	95.6%										

10153	56.4	59.9	60.5	12	25	54	E 19TH ST	0	3,188	35	0	98.5%	0.9%	0.5%	70.5%	15.6%	14.0%	1	Soft	50	0.5	6
10154	63.9	68.5	68.9	42	91	196	N CAMPUS AVE	0	16,597	35	0	98.3%	0.9%	0.8%	66.9%	11.9%	21.2%	2	Soft	50	0.5	20
10155	66.4	70.4	70.8	57	122	263	E 16TH ST	0	15,436	45	0	98.0%	1.1%	0.9%	71.2%	12.0%	16.8%	2	Soft	50	0.5	20
10156	62.3	65.8	66.3	29	61	132	E 19TH ST	0	12,354	35	0	98.7%	0.8%	0.5%	72.8%	13.0%	10.4%	1	Soft	50	0.5	20
10157	68.0	72.0	72.4	73	157	337	PINE AVE	0	13,432	45	0	91.8%	3.3%	4.9%	72.3%	10.9%	16.8%	1	Soft	50	0.5	6
10158	70.7	74.9	75.2	111	240	516	KIMBALL AVE	0	18,666	50	0	89.9%	3.9%	6.0%	68.9%	11.0%	20.1%	1	Soft	50	0.5	6
10159	65.1	68.0	68.6	40	86	186	GROVE AVE	0	4,211	55	0	89.9%	4.1%	6.0%	77.5%	11.8%	10.7%	1	Soft	50	0.5	6
10160	70.9	74.9	75.3	113	243	524	PINE AVE	0	15,405	55	0	89.0%	4.4%	6.7%	72.1%	11.3%	16.5%	1	Soft	50	0.5	6
10161	67.6	71.2	71.7	65	139	300	CHINO CORONA RD	0	8,293	50	0	88.2%	4.9%	6.9%	73.5%	12.3%	14.3%	1	Soft	50	0.5	6
10162	68.0	72.0	72.4	72	156	336	RIVER RD	0	9,569	45	0	86.2%	5.3%	8.5%	71.7%	11.1%	17.2%	1	Soft	50	0.5	6
10163	74.1	79.1	79.4	212	456	982	EUCUID AVE	0	27,685	55	0	86.7%	4.4%	8.9%	64.7%	11.2%	24.1%	2	Soft	50	0.5	20
10164	66.2	69.4	69.9	49	105	227	MERRILL AVE	0	7,333	50	0	91.6%	4.1%	4.3%	76.6%	11.2%	12.2%	1	Soft	50	0.5	6
10165	59.2	63.5	63.9	20	42	91	E G ST	0	5,499	35	0	98.0%	1.1%	0.9%	69.3%	11.7%	19.0%	2	Soft	50	0.5	20
10166	60.0	63.9	64.4	21	45	98	E D ST	0	4,743	40	0	97.8%	1.4%	0.8%	71.0%	12.4%	16.6%	1	Soft	50	0.5	6
10167	58.8	63.2	63.7	19	41	88	E G ST	0	5,114	35	0	98.1%	1.2%	0.8%	67.0%	13.0%	20.0%	1	Soft	50	0.5	6
10168	57.2	61.8	62.2	15	33	70	E O ST	0	3,335	35	0	97.5%	1.6%	0.9%	65.2%	14.1%	20.7%	1	Soft	50	0.5	6
10169	58.0	61.5	61.9	14	31	67	E G ST	0	4,064	35	0	97.8%	1.4%	0.9%	74.3%	11.8%	13.8%	1	Soft	50	0.5	6
10170	55.5	58.3	59.0	9	20	43	E D ST	0	2,262	35	0	97.6%	1.5%	0.9%	75.0%	14.8%	10.2%	1	Soft	50	0.5	6
10171	72.1	77.2	77.6	160	345	743	E HOLT BLVD	0	23,851	50	0	88.2%	5.4%	6.4%	62.5%	12.7%	24.8%	2	Soft	50	0.5	20
10172	68.0	72.1	72.5	74	159	342	E HOLT BLVD	0	20,004	40	0	93.9%	3.2%	3.0%	70.1%	12.1%	17.8%	2	Soft	50	0.5	20
10173	66.5	70.5	70.9	58	124	267	E HOLT BLVD	0	18,720	35	0	94.1%	3.0%	2.9%	71.5%	11.9%	16.6%	2	Soft	50	0.5	20
10174	59.5	63.8	64.2	20	44	95	E 4TH ST	0	6,497	35	0	98.6%	0.8%	0.5%	69.2%	12.0%	18.7%	1	Soft	50	0.5	6
10175	67.4	72.0	72.3	71	154	331	N GROVE AVE	0	23,110	40	0	96.9%	1.7%	1.4%	67.6%	11.5%	20.9%	2	Soft	50	0.5	20
10176	54.9	57.1	57.9	8	17	36	E G ST	0	1,759	35	0	96.6%	2.1%	1.4%	78.7%	14.0%	7.3%	2	Soft	50	0.5	20
10177	64.5	68.5	69.0	43	93	199	E 4TH ST	0	45,758	45	0	95.4%	1.7%	2.9%	70.6%	11.6%	17.8%	1	Soft	50	0.5	20
10178	72.1	77.2	77.6	73	157	337	N GROVE AVE	0	18,877	45	0	96.9%	1.6%	1.5%	68.9%	11.9%	19.2%	2	Soft	50	0.5	20
10179	58.0	62.1	62.5	16	34	74	E 6TH ST	0	4,085	35	0	97.8%	1.3%	0.9%	69.4%	12.9%	17.7%	1	Soft	50	0.5	6
10180	66.8	71.3	71.7	65	139	300	N GROVE AVE	0	19,962	40	0	96.8%	1.8%	1.5%	68.2%	11.4%	20.4%	2	Soft	50	0.5	20
10181	63.8	67.8	68.3	38	82	178	E 8TH ST	0	6,885	45	0	95.9%	1.8%	2.3%	70.8%	12.2%	17.0%	1	Soft	50	0.5	6
10182	59.7	63.3	63.8	19	42	90	E 6TH ST	0	4,453	40	0	97.8%	1.4%	0.8%	71.7%	14.0%	14.3%	2	Soft	50	0.5	6
10183	63.1	67.1	67.5	34	74	158	E 8TH ST	0	5,755	45	0	95.6%	2.0%	2.4%	71.0%	12.4%	16.6%	1	Soft	50	0.5	6
10184	57.8	61.1	61.7	14	30	65	E 6TH ST	0	2,893	40	0	97.9%	1.4%	0.7%	72.8%	14.1%	13.0%	2	Soft	50	0.5	6
10185	70.4	75.6	75.9	125	268	578	N VINEYARD AVE	0	23,616	50	0	95.3%	2.0%	2.7%	62.8%	11.4%	25.8%	2	Soft	50	0.5	20
10186	70.3	74.7	75.1	109	235	507	E 4TH ST	0	21,118	40	0	89.1%	2.7%	8.2%	69.1%	11.0%	19.9%	2	Soft	50	0.5	20
10187	70.2	74.6	75.0	107	231	498	E 4TH ST	0	20,633	40	0	89.0%	2.7%	8.3%	69.4%	11.0%	19.6%	2	Soft	50	0.5	20
10188	70.9	76.4	76.7	139	300	647	N VINEYARD AVE	0	25,922	50	0	94.9%	2.4%	2.8%	59.7%	12.2%	28.1%	2	Soft	50	0.5	20
10189	53.7	58.4	58.8	9	19	42	E 5TH ST	0	1,487	35	0	97.7%	1.2%	1.1%	65.4%	12.9%	21.7%	1	Soft	50	0.5	6
10190	72.4	77.0	77.4	156	335	722	E MISSION BLVD	0	30,876	50	0	91.7%	4.0%	4.3%	67.8%	11.3%	20.9%	2	Soft	50	0.5	20
10191	71.0	75.5	75.9	123	265	571	S GROVE AVE	0	41,774	35	0	92.0%	3.4%	4.6%	68.1%	11.9%	20.0%	3	Soft	50	0.5	20
10192	72.1	76.4	76.8	142	307	661	E MISSION BLVD	0	33,084	45	0	90.6%	4.6%	4.8%	69.7%	11.5%	18.9%	2	Soft	50	0.5	20
10193	72.6	76.9	77.3	153	329	708	E MISSION BLVD	0	31,386	50	0	91.3%	4.3%	4.4%	69.7%	11.5%	18.7%	2	Soft	50	0.5	20
10194	62.9	67.3	67.6	35	75	162	S BAKER AVE	0	2,947	45	0	83.9%	8.3%	7.8%	70.6%	9.8%	19.5%	2	Soft	50	0.5	20
10195	73.6	78.2	78.5	185	399	861	S GROVE AVE	0	36,456	50	0	90.8%	3.7%	5.5%	67.2%	11.8%	21.0%	3	Soft	50	0.5	32
10196	65.8	69.9	70.3	53	114	245	E FRANCIS ST	0	8,148	45	0	91.0%	4.8%	4.2%	70.5%	11.8%	17.8%	1	Soft	50	0.5	6
10197	67.0	71.8	72.2	70	150	324	S VINEYARD ST	0	6,630	50	0	85.6%	6.8%	7.7%	65.9%	11.9%	22.2%	2	Soft	50	0.5	20
10198	68.5	72.8	73.2	82	176	379	S VINEYARD AVE	0	11,414	50	0	85.8%	5.7%	6.6%	69.2%	12.2%	18.5%	2	Soft	50	0.5	20
10199	61.6	65.6	66.0	27	58	125	S BAKER AVE	0	2,501	45	0	85.5%	7.6%	6.0%	73.9%	9.1%	17.0%	2	Soft	50	0.5	20
10200	66.6	70.1	70.6	55	119	256	E PHILADELPHIA ST	0	6,347	50	0	86.9%	6.3%	6.7%	72.9%	12.9%	14.1%	2	Soft	50	0.5	20
10201	54.5	57.7	58.1	8	17	38	S PARCO AVE	0	315	45	0	72.1%	17.2%	10.6%	76.9%	11.2%	11.9%	1	Soft	50	0.5	6
10202	73.7	78.5	78.9	196	422	910	S GROVE AVE	0	33,955	50	0	89.4%	3.6%	7.0%	65.4%	11.9%	22.7%	3	Soft	50	0.5	32
10203	66.1	70.4	70.8	56	122	262	E PHILADELPHIA ST	0	10,357	40	0	90.8%	4.4%	4.7%	69.2%	12.2%	18.7%	2	Soft	50	0.5	20
10204	64.3	67.9	68.4	39	84	182	ARROW RTE	0	7,910	45	0	96.0%	1.9%	2.1%	73.3%	12.2%	14.6%	1	Soft	50	0.5	6
10205	69.4	74.1	74.4	99	213	459	FOOTHILL BLVD	0	28,646	45	0	97.3%	1.2%	1.4%	67.1%	11.5%	21.4%	2	Soft	50	0.5	20
10206	66.1	69.8	70.3	52	112	242	ARROW RTE	0	12,178	45	0	96.3%	1.9%	1.8%	72.5%	12.2%	15.3%	2	Soft	50	0.5	20
10207	53.7	57.3	57.8	8	16	35	BAKER AVE	0	1,496	35	0	97.8%	1.2%	1.0%	73.1%	12.5%	14.5%	1	Soft	50	0.5	6
10208	57.0	61.4	61.8	14	30	62	BAKER AVE	0	2,808	35	0	96.8%	1.7%	1.5%	69.2%	10.4%	19.4%	1	Soft	50	0.5	6
10209	66.2	71.3	71.6	63	137	295	CARNELIAN ST	0	13,022	45	0	96.9%	1.4%	1.6%	64.4%	10.9%	24.7%	2	Soft	50	0.5	20
10210	66.1	71.1	71.4	62	134	288	CARNELIAN ST	0	12,061	45	0	96.2%	1.8%	2.1%	64.4%	12.1%	23.4%	2	Soft	50	0.5	20
10211	60.0	65.1	65.4	25	53	115	CARNELIAN ST	0	3,411	45	0	97.4%	1.5%	1.1%	64.4%	10.7%	24.9%	1	Soft	50	0.5	6
10212	57.1	61.6	62.0	15	32	68	SAPPHIRE ST	0	1,837	45	0	97.9%	1.2%	0.8%	67.2%	12.4%	20.4%	1	Soft	50	0.5	6
10213	54.3	59.0	59.4	10	21	45	HILLSIDE RD	0	1,760	35	0	97.8%	1.4%	0.8%	66.1%	12.0%	21.9%	1	Soft	50	0.5	6
10214	58.8	63.0	63.4	18	39	85	SAPPHIRE ST	0	3,652	40	0	98.0%	1.2%	0.8%	69.9%	11.6%	18.5%	1	Soft	50	0.5	6
10215	51.8	56.0	56.4	6	13	29	HELLMAN AVE	0	1,211	35	0	98.9%	0.9%	0.2%	69.6%	12.5%	17.9%	1	Soft	50	0.5	6
10216	49.0	52.9	53.4	4	8	18	AMETHYST AVE	0	661	35	0	99.3%	0.6%	0.1%	71.0%	12.6%	16.4%	1	Soft	50	0.5	6
10217	65.5	70.4	70.8	56	121	262	CARNELIAN ST	0	12,334	45	0	97.9%	1.1%	1.0%	64.4%	12.0%	23.6%	2	Soft	50	0.5	20
10218	64.8	69.2	69.5	47	100	216	19TH ST	0	11,400	45	0	96.6%	0.7									

10279	60.9	64.9	65.4	25	53	115	WILSON AVE	0	4,673	45	0	98.7%	0.9%	0.5%	68.7%	14.1%	17.3%	2	Soft	50	0.5	20
10280	44.4	48.8	49.2	2	4	10	HILLSIDE RD	0	154	40	0	98.6%	1.4%	0.1%	67.8%	13.0%	19.2%	1	Soft	50	0.5	6
10281	60.9	64.5	65.0	23	50	108	WILSON AVE	0	4,724	45	0	98.7%	0.8%	0.4%	71.9%	13.8%	14.3%	1	Soft	50	0.5	6
10282	54.4	58.9	59.3	10	21	45	AMETHYST ST	0	1,956	35	0	98.2%	1.3%	0.5%	67.1%	12.5%	20.5%	1	Soft	50	0.5	6
10283	55.0	59.5	60.0	11	23	50	HELLMAN AVE	0	1,498	40	0	97.8%	1.2%	1.0%	66.4%	13.4%	20.3%	1	Soft	50	0.5	6
10284	55.7	60.2	60.6	12	25	65	HELLMAN AVE	0	1,866	40	0	98.2%	1.0%	0.6%	67.0%	12.2%	20.5%	1	Soft	50	0.5	6
10285	56.9	60.9	61.4	13	29	62	WILSON AVE	0	2,581	40	0	98.8%	0.8%	0.4%	69.6%	13.2%	17.2%	2	Soft	50	0.5	20
10286	46.1	50.5	50.9	3	6	12	AMETHYST ST	0	339	35	0	99.1%	0.8%	0.1%	67.7%	12.7%	19.6%	1	Soft	50	0.5	6
10287	47.2	51.6	52.0	3	7	15	HELLMAN AVE	0	432	35	0	99.0%	0.9%	0.1%	68.5%	12.0%	19.6%	1	Soft	50	0.5	6
10288	52.5	57.3	57.7	8	16	35	BANYAN ST	0	1,966	30	0	98.8%	0.7%	0.5%	66.1%	11.8%	22.2%	1	Soft	50	0.5	6
10289	61.3	65.7	66.1	27	59	127	HERMOSA AVE	0	4,672	45	0	97.8%	1.2%	1.0%	68.6%	12.0%	19.4%	2	Soft	50	0.5	20
10290	70.6	75.5	75.8	122	263	566	HAVEN AVE	0	25,399	50	0	95.8%	1.9%	2.3%	65.7%	11.3%	23.1%	3	Soft	50	0.5	32
10291	59.8	63.5	63.9	20	42	91	CHURCH ST	0	5,139	40	0	98.9%	0.8%	0.3%	73.7%	11.4%	15.0%	1	Soft	50	0.5	6
10292	56.9	61.2	61.6	14	30	64	CHURCH ST	0	2,186	40	0	97.2%	1.6%	1.1%	69.2%	12.2%	18.6%	1	Soft	50	0.5	6
10293	57.8	60.8	61.4	13	29	62	CHURCH ST	0	3,075	40	0	98.4%	1.1%	0.5%	75.5%	13.1%	11.3%	1	Soft	50	0.5	6
10294	60.4	65.1	65.5	25	54	116	HERMOSA AVE	0	3,490	45	0	97.0%	1.6%	1.4%	65.8%	12.2%	21.9%	2	Soft	50	0.5	20
10295	66.6	71.0	71.4	62	133	286	19TH ST	0	15,788	45	0	97.6%	1.4%	1.0%	68.8%	12.1%	19.1%	2	Soft	50	0.5	20
10296	66.1	70.2	70.7	55	119	257	19TH ST	0	15,286	45	0	98.6%	0.9%	0.5%	69.6%	12.4%	18.0%	2	Soft	50	0.5	20
10297	57.0	61.6	62.0	15	31	68	AMETHYST AVE	0	3,501	35	0	98.5%	0.8%	0.7%	67.6%	11.3%	21.1%	1	Soft	50	0.5	6
10298	65.4	69.8	70.2	51	111	239	19TH ST	0	12,413	45	0	97.8%	1.4%	0.8%	68.5%	12.3%	19.2%	2	Soft	50	0.5	20
10299	70.0	75.0	75.3	113	244	525	HAVEN AVE	0	27,928	45	0	95.8%	1.8%	2.4%	64.9%	11.3%	23.8%	3	Soft	50	0.5	32
10300	70.4	74.4	74.8	104	224	483	E 4TH ST	0	17,194	50	0	91.1%	2.8%	6.1%	71.9%	11.2%	16.8%	2	Soft	50	0.5	20
10301	56.8	61.2	61.6	14	29	63	N TURNER AVE	0	1,670	45	0	97.5%	1.7%	1.0%	68.5%	12.2%	19.3%	2	Soft	50	0.5	20
10302	65.9	69.5	70.0	50	108	233	E INLAND EMPIRE ST	0	9,446	45	0	93.2%	3.9%	2.9%	72.2%	13.1%	14.7%	3	Soft	50	0.5	32
10303	64.8	67.8	68.4	39	84	182	E INLAND EMPIRE ST	0	6,976	45	0	92.4%	4.3%	3.3%	75.1%	13.6%	11.3%	3	Soft	50	0.5	32
10304	53.4	55.6	56.4	6	13	29	8TH ST	0	459	45	0	90.8%	4.7%	4.6%	76.8%	15.9%	7.3%	1	Soft	50	0.5	6
10305	64.0	67.7	68.2	8	17	65	6TH ST	0	4,857	45	0	90.5%	3.8%	5.7%	73.0%	11.7%	15.4%	1	Soft	50	0.5	6
10306	71.5	76.4	76.7	140	301	175	HAVEN AVE	0	27,337	50	0	93.9%	2.6%	3.5%	65.3%	11.8%	22.9%	3	Soft	50	0.5	32
10307	69.4	74.1	74.5	99	214	460	ARCHIBALD AVE	0	18,388	45	0	91.8%	3.3%	4.9%	66.9%	11.8%	21.4%	2	Soft	50	0.5	20
10308	64.4	68.0	68.5	40	85	184	HERMOSA AVE	0	9,662	45	0	97.8%	1.3%	0.9%	73.2%	12.4%	14.4%	2	Soft	50	0.5	20
10309	68.1	71.9	72.4	72	155	335	ARROW RTE	0	13,626	45	0	91.7%	3.4%	4.9%	72.6%	11.8%	15.6%	2	Soft	50	0.5	20
10310	68.0	72.8	73.2	81	175	377	ARCHIBALD AVE	0	18,957	45	0	96.3%	1.8%	1.9%	66.0%	11.2%	22.7%	2	Soft	50	0.5	20
10311	66.7	69.9	70.4	53	115	248	ARROW RTE	0	12,160	45	0	94.4%	2.7%	2.9%	75.8%	12.3%	11.9%	2	Soft	50	0.5	20
10312	66.6	70.9	71.2	60	130	281	HERMOSA AVE	0	9,890	45	0	92.6%	2.7%	4.7%	70.6%	10.5%	19.0%	1	Soft	50	0.5	6
10313	69.1	73.8	74.1	94	203	438	ARCHIBALD AVE	0	21,277	45	0	94.5%	2.6%	2.9%	67.1%	11.8%	21.1%	2	Soft	50	0.5	20
10314	67.5	72.3	72.8	77	166	357	S ARCHIBALD AVE	0	9,495	55	0	83.1%	2.7%	2.8%	64.4%	11.7%	24.0%	1	Soft	50	0.5	6
10315	51.8	55.7	56.3	6	13	28	CLEVELAND AVE	0	447	45	0	95.7%	2.3%	2.0%	69.3%	14.6%	16.1%	1	Soft	50	0.5	6
10316	67.1	70.9	71.3	61	132	284	EDISON AVE	0	8,784	45	0	97.7%	5.5%	6.8%	73.2%	11.1%	15.6%	1	Soft	50	0.5	6
10317	60.3	62.7	63.4	18	39	84	EUCALYPTUS AVE	0	2,970	45	0	95.0%	2.5%	2.4%	79.3%	12.5%	8.2%	1	Soft	50	0.5	6
10318	67.4	72.4	72.8	77	165	356	S ARCHIBALD AVE	0	9,390	55	0	94.5%	2.7%	2.8%	64.3%	11.6%	24.1%	1	Soft	50	0.5	20
10319	68.0	71.8	72.2	70	152	327	E RIVERSIDE DR	0	12,391	50	0	94.0%	2.6%	3.4%	72.5%	11.8%	15.7%	2	Soft	50	0.5	20
10320	61.1	64.0	64.7	22	48	102	CHINO AVE	0	2,694	45	0	91.2%	4.1%	4.8%	74.2%	15.4%	10.4%	1	Soft	50	0.5	6
10321	62.9	66.4	67.0	31	68	146	CHINO AVE	0	5,106	45	0	94.4%	2.7%	2.8%	71.9%	14.3%	13.8%	1	Soft	50	0.5	6
10322	52.4	56.9	57.2	7	15	33	S TURNER AVE	0	589	45	0	97.2%	1.7%	1.0%	69.2%	10.8%	20.0%	1	Soft	50	0.5	6
10323	57.8	62.7	63.0	17	37	80	S TURNER AVE	0	3,301	45	0	98.7%	0.9%	0.5%	65.1%	12.0%	22.9%	2	Soft	50	0.5	20
10324	63.7	67.7	68.1	35	75	164	HAVEN AVE	0	6,477	45	0	97.4%	1.6%	1.0%	71.2%	11.6%	16.2%	1	Soft	50	0.5	6
10325	68.1	71.8	72.3	71	153	329	E RIVERSIDE DR	0	9,812	55	0	93.1%	3.0%	3.9%	73.1%	11.6%	15.3%	2	Soft	50	0.5	20
10326	65.7	70.6	70.9	57	124	267	S ARCHIBALD AVE	0	17,320	40	0	97.8%	1.3%	0.9%	65.1%	11.7%	23.2%	2	Soft	50	0.5	20
10327	68.0	71.9	72.3	71	153	331	E RIVERSIDE DR	0	12,773	50	0	94.4%	2.4%	3.2%	71.7%	12.2%	16.1%	1	Soft	50	0.5	6
10328	69.1	73.7	74.0	93	200	431	S ARCHIBALD AVE	0	16,586	40	0	98.6%	4.0%	7.4%	68.1%	11.4%	20.5%	3	Soft	50	0.5	32
10329	61.8	65.2	65.8	26	56	122	E PHILADELPHIA ST	0	3,015	40	0	86.4%	6.5%	7.1%	72.9%	13.9%	13.2%	2	Soft	50	0.5	20
10330	71.0	75.5	75.8	123	264	659	S HAVEN AVE	0	25,443	40	0	98.9%	3.7%	7.4%	69.2%	11.0%	19.8%	4	Soft	50	0.5	44
10331	60.7	64.1	64.6	22	47	102	E PHILADELPHIA ST	0	1,196	45	0	76.5%	7.8%	15.7%	73.1%	14.0%	12.9%	2	Soft	50	0.5	20
10332	70.2	74.2	74.6	101	218	469	E MISSION BLVD	0	14,296	55	0	90.2%	4.8%	5.0%	71.8%	11.8%	16.4%	2	Soft	50	0.5	20
10333	68.4	72.9	73.3	83	178	384	S ARCHIBALD AVE	0	15,508	40	0	89.7%	4.1%	6.2%	68.3%	11.4%	20.3%	2	Soft	50	0.5	20
10334	71.2	75.3	75.8	120	258	557	E JURUPA ST	0	18,033	45	0	92.1%	7.8%	9.1%	70.5%	12.0%	17.5%	3	Soft	50	0.5	32
10335	70.9	74.3	74.7	97	210	452	E JURUPA ST	0	15,528	45	0	84.6%	7.4%	8.1%	73.0%	12.0%	14.9%	3	Soft	50	0.5	32
10336	70.5	74.5	74.9	106	228	492	E JURUPA ST	0	21,805	40	0	86.5%	6.4%	7.1%	71.8%	11.4%	16.8%	3	Soft	50	0.5	32
10337	70.1	74.2	74.6	101	217	467	S MILLIKEN AVE	0	15,003	50	0	88.7%	5.1%	6.2%	71.5%	11.0%	17.5%	3	Soft	50	0.5	32
10338	70.1	74.2	74.6	101	218	470	S MILLIKEN AVE	0	15,029	50	0	88.7%	5.0%	6.3%	71.5%	11.0%	17.6%	3	Soft	50	0.5	32
10339	65.7	70.1	70.4	54	115	249	PHILADELPHIA ST	0	2,645	45	0	64.2%	10.8%	25.0%	69.7%	10.9%	19.4%	1	Soft	50	0.5	6
10340	69.9	74.1	74.4	99	213	459	S MILLIKEN AVE	0	17,485	45	0	89.2%	4.7%	6.1%	70.9%	10.9%	18.2%	3	Soft	50	0.5	32
10341	50.3	52.3	53.2	4	8	18	S DUPONT AVE	0	506	40	0	98.3%	0.6%	1.1%	76.1%	17.5%	6.4%	2	Soft	50	0.5	20
10342	73.9	78.4	78.8	193	415	894	S HAVEN AVE	0	35,076	50	0	88.6%	4.9%	6.5%	68.6%	11.0%	20.4%	4	Soft	50	0.5	44
10343	68.9	72.7	73.1	81	174	374	E JURUPA ST	0	12,216	45	0	86.2%	6.4%	7.4%	72.8%	11.5%	15.6%	3	Soft	50	0.5	32
10344	54.8	58.3	58.7	9	19	41	S DUPONT AVE	0	1,025	4												

10405	69.0	72.9	73.3	83	178	384	BASE LINE RD	0	20,824	50	0	97.4%	1.7%	0.9%	72.8%	11.2%	16.1%	2	Soft	50	0.5	20
10406	67.1	72.0	72.3	71	153	330	ETIWANDA AVE	0	14,039	45	0	95.0%	2.6%	2.3%	65.4%	11.5%	23.1%	2	Soft	50	0.5	20
10407	61.7	65.5	65.9	27	57	123	VICTORIA PARK LN	0	4,779	45	0	97.1%	1.5%	1.3%	74.0%	10.2%	15.8%	2	Soft	50	0.5	20
10408	69.7	74.0	74.4	99	212	458	CHUSEL RD	0	23,123	50	0	97.1%	1.4%	1.5%	69.8%	11.4%	18.8%	3	Soft	50	0.5	32
10409	64.8	67.9	68.4	39	84	180	BAHAY ST	0	11,562	45	0	98.6%	1.0%	0.4%	77.8%	10.7%	11.6%	2	Soft	50	0.5	20
10410	64.8	68.8	69.3	45	96	208	EAST AVE	0	8,331	50	0	94.8%	2.9%	2.3%	71.1%	12.0%	16.9%	2	Soft	50	0.5	20
10411	68.8	73.4	73.7	88	191	411	ETIWANDA AVE	0	20,762	45	0	94.8%	2.9%	2.4%	68.8%	10.5%	20.7%	2	Soft	50	0.5	20
10412	69.2	74.3	74.6	102	219	472	DAY CREEK BLVD	0	20,729	50	0	97.2%	1.3%	1.4%	64.3%	10.9%	24.9%	3	Soft	50	0.5	32
10413	69.6	74.9	75.2	110	238	512	DAY CREEK BLVD	0	22,317	50	0	97.2%	1.3%	1.5%	62.3%	11.1%	26.6%	3	Soft	50	0.5	32
10414	63.4	67.3	67.7	35	76	164	CHURCH ST	0	8,179	45	0	98.4%	1.1%	0.5%	71.7%	12.1%	16.2%	2	Soft	50	0.5	20
10415	62.7	66.7	67.1	32	69	148	VICTORIA PARK LN	0	7,042	45	0	98.4%	1.1%	0.5%	72.2%	11.5%	16.3%	2	Soft	50	0.5	20
10416	71.1	75.8	76.2	129	277	597	SLOVER AVE	0	15,356	50	0	83.9%	6.9%	9.2%	66.6%	11.4%	22.0%	2	Soft	50	0.5	20
10417	66.1	70.6	71.0	58	126	271	SLOVER AVE	0	5,489	45	0	82.3%	7.9%	9.8%	67.9%	11.9%	20.3%	2	Soft	50	0.5	20
10418	68.4	72.3	72.8	76	164	354	JURUPA AVE	0	11,595	45	0	87.0%	6.1%	6.9%	72.3%	11.5%	16.2%	2	Soft	50	0.5	20
10419	63.7	68.1	68.5	40	86	185	MARLAY AVE	0	3,643	45	0	84.7%	7.9%	7.4%	68.8%	11.4%	19.8%	2	Soft	50	0.5	20
10420	71.8	76.2	76.5	137	294	634	SETIWANDA AVE	0	17,744	55	0	87.1%	5.6%	7.3%	69.9%	11.1%	19.0%	2	Soft	50	0.5	20
10421	60.4	65.5	65.8	26	57	122	EAST AVE	0	4,238	45	0	98.7%	0.8%	0.5%	63.9%	11.6%	24.5%	1	Soft	50	0.5	6
10422	55.7	60.6	60.9	12	27	58	VICTORIA ST	0	2,017	40	0	99.1%	0.5%	0.5%	65.4%	11.9%	22.7%	1	Soft	50	0.5	6
10423	65.3	70.2	70.5	54	116	251	EAST AVE	0	10,508	45	0	96.9%	1.4%	1.7%	65.4%	11.2%	23.4%	1	Soft	50	0.5	6
10424	58.9	62.9	63.3	18	39	84	ETIWANDA AVE	0	2,962	45	0	98.5%	0.9%	0.5%	70.4%	13.1%	16.4%	1	Soft	50	0.5	6
10425	67.5	71.2	71.7	65	140	301	SAN BERNARDINO AVE	0	11,294	50	0	93.7%	3.2%	3.1%	73.1%	12.0%	14.9%	2	Soft	50	0.5	20
10426	66.7	70.7	71.1	59	128	275	VALLEY BLVD	0	9,487	50	0	93.7%	3.5%	2.8%	71.9%	11.3%	16.8%	2	Soft	50	0.5	20
10427	67.4	71.5	71.9	67	144	309	VALLEY BLVD	0	9,127	50	0	90.8%	4.2%	5.0%	71.8%	11.3%	16.9%	3	Soft	50	0.5	32
10428	67.0	71.0	71.4	62	134	290	VALLEY BLVD	0	8,916	50	0	91.8%	3.9%	4.3%	72.0%	11.2%	16.8%	2	Soft	50	0.5	20
10429	72.7	77.6	77.9	168	362	779	ETIWANDA AVE	0	24,294	55	0	89.3%	5.1%	5.6%	66.1%	11.2%	22.7%	2	Soft	50	0.5	20
10430	72.9	77.6	77.9	168	362	778	FOOTHILL BLVD	0	35,900	50	0	95.0%	1.9%	3.1%	63.3%	11.8%	24.0%	2	Soft	50	0.5	32
10431	59.4	64.1	64.5	21	46	100	COTTONWOOD AVE	0	3,389	35	0	94.5%	1.7%	3.8%	65.9%	11.9%	22.2%	1	Soft	50	0.5	6
10432	62.1	65.7	66.2	28	60	129	ARROW RTE	0	4,419	45	0	94.8%	2.8%	2.4%	74.0%	11.2%	14.8%	1	Soft	50	0.5	6
10433	73.7	78.6	78.9	197	423	912	FOOTHILL BLVD	0	40,650	55	0	95.6%	1.8%	2.6%	65.3%	11.6%	23.1%	3	Soft	50	0.5	32
10434	62.2	65.8	66.2	28	60	130	ARROW RTE	0	5,306	45	0	96.6%	1.9%	1.5%	74.8%	11.3%	14.0%	1	Soft	50	0.5	6
10435	54.4	59.0	59.4	10	21	45	ETIWANDA AVE	0	987	45	0	97.7%	1.6%	0.8%	67.6%	11.8%	20.7%	1	Soft	50	0.5	6
10436	60.6	64.8	65.2	24	52	111	BANYAN ST	0	4,368	45	0	98.8%	0.7%	0.5%	69.9%	11.7%	18.5%	1	Soft	50	0.5	6
10437	59.6	64.1	64.5	21	46	99	ETIWANDA AVE	0	3,486	45	0	98.7%	0.8%	0.5%	67.7%	11.9%	20.4%	1	Soft	50	0.5	6
10438	59.3	64.5	64.8	23	49	105	EAST AVE	0	3,281	45	0	98.7%	0.8%	0.5%	63.1%	11.6%	25.3%	1	Soft	50	0.5	6
10439	62.0	66.7	67.0	32	68	147	BANYAN ST	0	5,975	45	0	98.6%	0.8%	0.6%	66.6%	11.8%	21.6%	1	Soft	50	0.5	6
10440	63.8	68.0	68.0	43	92	209	WILSON AVE	0	10,209	50	0	93.4%	4.0%	2.6%	66.5%	10.9%	22.6%	2	Soft	50	0.5	20
10441	65.1	70.2	70.5	54	116	251	CHERRY AVE	0	10,308	40	0	93.2%	4.0%	2.8%	64.3%	10.7%	24.9%	1	Soft	50	0.5	6
10442	45.0	48.2	48.8	2	4	9	E GRAND AVE	0	231	35	0	98.5%	1.1%	0.4%	72.0%	15.9%	12.1%	2	Soft	50	0.5	20
10443	53.3	58.5	58.8	9	19	42	W LIBERTY PKY S	0	1,603	35	0	98.8%	0.8%	0.4%	62.7%	11.9%	25.3%	2	Soft	50	0.5	20
10444	69.3	73.9	74.2	96	207	445	BASELINE RD	0	26,083	45	0	96.9%	1.3%	1.8%	67.9%	11.0%	21.0%	3	Soft	50	0.5	32
10445	55.4	60.3	60.7	12	26	55	VICTORIA ST	0	1,933	40	0	99.2%	0.5%	0.3%	64.8%	12.0%	23.2%	1	Soft	50	0.5	6
10446	68.8	73.3	73.6	87	188	404	BASELINE RD	0	23,158	45	0	96.9%	1.4%	1.7%	68.7%	11.1%	21.0%	3	Soft	50	0.5	32
10447	69.4	74.0	74.3	97	210	452	BASELINE RD	0	26,906	45	0	97.0%	1.3%	1.7%	67.9%	11.0%	20.1%	3	Soft	50	0.5	32
10448	56.3	61.0	61.4	13	29	62	W LIBERTY PKY S	0	3,047	35	0	98.5%	0.9%	0.6%	67.1%	11.1%	21.8%	2	Soft	50	0.5	20
10449	52.9	57.7	57.9	8	17	36	W GRAND AVE	0	1,384	35	0	98.3%	1.2%	0.5%	68.4%	11.5%	22.1%	2	Soft	50	0.5	20
10450	61.3	64.8	64.8	22	48	104	W LIBERTY PKY S	0	7,587	35	0	95.4%	2.1%	1.3%	77.4%	11.7%	10.6%	2	Soft	50	0.5	20
10451	72.7	77.8	78.1	174	375	807	FOOTHILL BLVD	0	37,806	50	0	94.8%	1.9%	3.3%	63.7%	11.8%	24.6%	3	Soft	50	0.5	32
10452	65.6	70.4	70.7	56	121	260	CHERRY AVE	0	11,893	40	0	93.7%	3.7%	2.6%	65.7%	11.6%	22.7%	1	Soft	50	0.5	6
10453	68.9	73.9	74.3	96	207	447	CHERRY AVE	0	23,751	40	0	93.6%	2.9%	3.5%	64.6%	11.3%	24.1%	2	Soft	50	0.5	20
10454	69.9	74.5	74.9	106	228	492	SLOVER AVE	0	12,281	50	0	84.7%	6.8%	8.5%	67.5%	11.5%	21.0%	2	Soft	50	0.5	20
10455	68.1	72.3	72.7	76	163	351	JURUPA AVE	0	13,072	45	0	90.8%	4.3%	5.0%	69.9%	12.0%	18.1%	2	Soft	50	0.5	20
10456	62.9	67.8	68.1	37	80	173	CHERRY AVE	0	13,592	35	0	98.3%	1.1%	0.6%	65.4%	11.6%	22.9%	2	Soft	50	0.5	20
10457	50.7	53.1	53.6	4	9	19	BANANA AVE	0	891	35	0	98.6%	1.1%	0.3%	81.0%	11.0%	8.0%	1	Soft	50	0.5	6
10458	70.2	75.0	75.4	114	246	531	MULBERRY AVE	0	15,764	50	0	89.2%	4.5%	6.3%	65.8%	11.5%	22.7%	2	Soft	50	0.5	20
10459	60.8	65.5	65.9	27	57	123	CHERRY AVE	0	8,034	35	0	98.2%	1.0%	0.8%	66.4%	11.5%	22.1%	2	Soft	50	0.5	20
10460	67.4	71.4	71.9	67	143	309	SLOVER AVE	0	8,813	50	0	83.9%	7.5%	8.6%	71.2%	12.0%	16.8%	2	Soft	50	0.5	20
10461	60.2	64.1	64.6	22	47	101	SANTA ANA AVE	0	1,870	40	0	83.3%	8.9%	7.9%	71.7%	11.9%	16.4%	2	Soft	50	0.5	20
10462	66.4	70.9	71.3	61	131	283	JURUPA AVE	0	13,439	45	0	96.4%	1.8%	1.7%	68.3%	11.7%	20.0%	2	Soft	50	0.5	20
10463	68.7	73.0	73.4	84	180	389	SLOVER AVE	0	7,543	50	0	79.0%	9.3%	11.7%	69.6%	12.0%	18.4%	2	Soft	50	0.5	20
10464	61.5	65.3	65.7	26	56	121	SANTA ANA AVE	0	2,163	40	0	80.0%	10.1%	9.9%	72.5%	11.8%	15.7%	3	Soft	50	0.5	6
10465	66.5	71.0	71.4	62	134	288	JURUPA AVE	0	12,599	45	0	95.6%	2.2%	2.2%	68.1%	11.6%	20.3%	1	Soft	50	0.5	32
10466	63.1	67.0	67.4	34	72	156	ARROW RTE	0	5,240	45	0	94.2%	2.8%	3.0%	72.7%	11.3%	16.0%	1	Soft	50	0.5	6
10467	73.4	78.4	78.7	190	410	883	FOOTHILL BLVD	0	37,300	55	0	95.3%	1.8%	2.9%	64.9%	11.5%	23.6%	3	Soft	50	0.5	32
10468	62.9	66.8	67.2	32	70	150	ARROW RTE	0	4,857	45	0	93.9%	2.6%	3.4%	73.3%	11.0%	15.8%	1	Soft	50	0.5	6
10469	59.3	63.2	63.6	19	40	87	MERRILL AVE	0	2,952	40	0	94.7%	2.7%	2.6%	72.6%	11.6%	15.8%	1	Soft	50	0.5	6
10470	61.3	65.1	65.9	27	57	123	HEMLOCK AVE	0														

10531	67.6	72.7	73.0	79	171	368	SIERRA AVE	0	27,335	35	0	95.6%	1.9%	2.5%	64.1%	11.6%	24.3%	2	Soft	50	0.5	20
10532	54.0	57.2	57.8	8	16	35	JUNIPER AVE	0	1,848	35	0	98.4%	1.1%	0.5%	74.9%	13.2%	11.9%	1	Soft	50	0.5	6
10533	58.2	62.0	62.5	16	34	73	CYPRESS AVE	0	5,125	35	0	98.9%	0.8%	0.3%	72.6%	11.6%	15.8%	1	Soft	50	0.5	6
10534	59.6	62.4	62.7	17	36	79	SAN BERNARDINO AVE	0	6,414	35	0	98.3%	1.0%	0.6%	78.4%	11.4%	10.1%	2	Soft	50	0.5	20
10535	53.7	57.7	58.2	8	18	38	CYPRESS AVE	0	1,650	35	0	98.3%	1.1%	0.6%	69.4%	13.7%	16.8%	1	Soft	50	0.5	6
10536	69.6	74.0	75.0	107	230	408	FOOTHILL BLVD	0	27,489	45	0	96.4%	1.6%	2.0%	64.5%	11.4%	24.1%	2	Soft	50	0.5	20
10537	69.3	74.3	74.6	101	218	471	SIERRA AVE	0	25,621	45	0	96.3%	1.7%	2.0%	65.0%	11.6%	23.4%	2	Soft	50	0.5	20
10538	51.6	54.6	55.1	5	11	24	JUNIPER AVE	0	990	35	0	97.9%	1.5%	0.5%	75.6%	13.3%	11.1%	2	Soft	50	0.5	20
10539	56.7	61.8	62.2	15	32	70	CYPRESS AVE	0	2,899	35	0	97.5%	1.3%	1.2%	62.7%	12.7%	24.7%	1	Soft	50	0.5	6
10540	57.6	61.9	62.4	16	33	72	JUNIPER AVE	0	3,359	35	0	97.1%	1.5%	1.4%	67.5%	14.0%	18.5%	2	Soft	50	0.5	6
10541	57.9	61.3	61.8	14	31	66	ARROW BLVD	0	3,714	35	0	97.1%	1.7%	1.1%	75.3%	11.5%	13.2%	2	Soft	50	0.5	20
10542	59.1	63.8	64.2	20	44	95	CYPRESS AVE	0	5,395	35	0	97.9%	1.4%	0.8%	66.2%	11.8%	22.0%	1	Soft	50	0.5	6
10543	54.3	59.6	59.9	11	23	49	CYPRESS AVE	0	1,781	35	0	98.1%	1.0%	0.9%	61.2%	12.5%	26.2%	1	Soft	50	0.5	6
10544	58.6	62.1	62.5	16	34	74	CYPRESS AVE	0	5,078	35	0	98.2%	1.1%	0.6%	74.8%	11.5%	13.8%	1	Soft	50	0.5	6
10545	56.3	59.4	59.9	11	23	49	CYPRESS AVE	0	3,274	35	0	98.9%	0.8%	0.3%	77.1%	11.5%	11.4%	1	Soft	50	0.5	6
10546	64.5	68.6	69.0	43	92	199	VALLEY BLVD	0	10,271	45	0	98.2%	1.0%	0.8%	71.5%	11.3%	17.2%	2	Soft	50	0.5	20
10547	49.5	54.2	54.6	5	10	22	WALNUT ST	0	676	35	0	98.9%	0.7%	0.4%	65.7%	12.0%	22.3%	1	Soft	50	0.5	6
10548	69.2	74.2	74.6	101	217	468	SIERRA AVE	0	24,293	45	0	96.2%	1.7%	2.1%	63.9%	11.6%	24.5%	2	Soft	50	0.5	20
10549	53.3	56.9	57.4	7	16	34	JUNIPER AVE	0	1,519	35	0	98.5%	0.8%	0.6%	72.6%	12.9%	14.5%	2	Soft	50	0.5	20
10550	63.3	67.9	68.3	38	83	178	S HIGHLAND AVE	0	8,686	45	0	99.2%	0.6%	0.3%	67.9%	11.3%	20.8%	1	Soft	50	0.5	6
10551	64.9	69.9	70.2	52	112	241	CITRUS AVE	0	13,405	40	0	97.4%	1.2%	1.4%	64.2%	11.5%	24.2%	2	Soft	50	0.5	20
10552	57.4	62.1	62.5	16	34	73	MANGO AVE	0	3,264	35	0	97.6%	0.9%	1.5%	66.6%	11.8%	21.6%	1	Soft	50	0.5	6
10553	72.7	77.4	77.8	165	356	767	SIERRA AVE	0	33,290	55	0	96.0%	1.9%	2.1%	66.1%	11.7%	22.2%	3	Soft	50	0.5	32
10554	54.9	59.5	59.8	10	23	49	MANGO AVE	0	1,841	35	0	97.5%	1.2%	1.3%	66.9%	12.1%	20.9%	1	Soft	50	0.5	6
10555	57.7	62.0	62.4	15	33	72	MANGO AVE	0	3,946	35	0	98.1%	1.1%	0.8%	69.6%	11.7%	18.7%	2	Soft	50	0.5	20
10556	66.2	71.2	71.5	63	139	293	SIERRA AVE	0	21,808	35	0	96.4%	1.7%	1.9%	64.8%	11.4%	23.8%	2	Soft	50	0.5	20
10557	66.5	71.5	71.8	66	142	305	SIERRA AVE	0	23,351	35	0	96.4%	1.7%	1.9%	65.1%	11.4%	23.5%	2	Soft	50	0.5	20
10558	58.8	63.0	63.4	18	39	84	ORANGE WAY	0	6,013	30	0	97.5%	1.2%	1.3%	69.0%	11.1%	19.8%	2	Soft	50	0.5	20
10559	50.7	51.1	51.2	3	6	13	VENNETT AV	0	1,099	30	0	98.0%	1.0%	1.0%	98.0%	1.0%	1.0%	1	Soft	50	0.5	6
10560	60.7	64.5	65.0	23	50	107	ARROW BLVD	0	7,007	35	0	97.2%	1.5%	1.3%	73.1%	11.3%	15.6%	2	Soft	50	0.5	20
10561	57.1	61.6	62.0	15	31	68	PALMETTO AVE	0	3,354	35	0	97.7%	1.4%	0.9%	68.5%	11.6%	19.9%	1	Soft	50	0.5	6
10562	55.5	59.4	59.9	11	23	49	PALMETTO AVE	0	2,468	35	0	98.2%	1.2%	0.6%	71.8%	11.5%	16.7%	1	Soft	50	0.5	6
10563	58.7	62.2	62.6	16	35	75	MANGO AVE	0	4,357	35	0	97.2%	1.6%	1.3%	74.4%	11.8%	13.8%	2	Soft	50	0.5	20
10564	58.4	62.6	63.0	17	37	79	PALMETTO AVE	0	3,730	35	0	96.3%	2.0%	1.7%	70.5%	11.4%	18.1%	1	Soft	50	0.5	6
10565	57.3	61.3	61.7	14	30	65	MANGO AVE	0	3,219	35	0	97.4%	1.3%	1.3%	71.5%	11.5%	16.8%	1	Soft	50	0.5	6
10566	53.0	57.1	57.7	8	19	35	TAMARIND AVE	0	1,231	35	0	97.4%	1.8%	1.1%	69.8%	11.9%	18.4%	1	Soft	50	0.5	6
10567	52.5	56.6	57.0	7	15	31	TAMARIND AVE	0	1,081	35	0	97.0%	1.9%	1.1%	71.4%	11.5%	17.1%	1	Soft	50	0.5	6
10568	57.6	61.7	62.1	15	32	69	PALMETTO AVE	0	3,098	35	0	96.4%	1.9%	1.6%	70.4%	11.8%	17.8%	1	Soft	50	0.5	6
10569	56.3	60.3	60.7	12	26	56	MANGO AVE	0	2,754	35	0	97.9%	1.0%	1.1%	72.3%	11.2%	16.5%	1	Soft	50	0.5	6
10570	55.1	59.6	60.0	11	23	50	TAMARIND AVE	0	2,307	35	0	98.4%	1.0%	0.6%	68.0%	11.7%	20.3%	1	Soft	50	0.5	6
10571	56.1	60.8	61.2	13	28	60	TAMARIND AVE	0	2,911	35	0	98.4%	1.0%	0.6%	66.8%	11.9%	21.3%	1	Soft	50	0.5	6
10572	53.6	57.6	58.0	8	17	37	TAMARIND AVE	0	1,739	35	0	98.6%	1.0%	0.3%	71.0%	12.3%	16.8%	1	Soft	50	0.5	6
10573	66.7	71.1	71.5	63	135	291	ALDER AVE	0	15,547	45	0	97.5%	1.3%	1.2%	68.7%	11.6%	19.8%	2	Soft	50	0.5	20
10574	66.4	70.6	71.0	58	125	269	SLOVER AVE	0	9,289	40	0	98.8%	0.5%	6.7%	70.3%	11.6%	18.1%	1	Soft	50	0.5	6
10575	61.4	65.0	65.4	25	53	115	SANTA ANA AVE	0	4,996	40	0	95.0%	2.8%	2.2%	74.2%	11.8%	14.0%	2	Soft	50	0.5	20
10576	66.0	70.9	71.2	61	139	281	SLOVER AVE	0	11,619	45	0	91.8%	2.2%	4.9%	68.3%	11.7%	20.1%	2	Soft	50	0.5	20
10577	64.3	67.8	68.2	38	82	177	SANTA ANA AVE	0	6,746	40	0	90.4%	4.7%	5.0%	75.1%	11.5%	13.4%	1	Soft	50	0.5	6
10578	56.4	61.0	61.4	13	29	62	ALDER AVE	0	1,042	45	0	93.6%	2.8%	3.6%	66.3%	12.8%	20.9%	1	Soft	50	0.5	6
10579	69.9	74.6	75.0	107	230	497	ARMSTRONG RD	0	10,579	55	0	85.9%	5.1%	8.9%	66.9%	11.6%	21.5%	1	Soft	50	0.5	6
10580	66.6	70.8	71.2	60	129	278	SLOVER AVE	0	9,738	40	0	89.0%	4.4%	6.6%	70.7%	11.4%	17.9%	3	Soft	50	0.5	32
10581	56.3	60.0	60.5	12	25	54	PALMETTO AVE	0	2,526	35	0	96.7%	2.1%	1.2%	72.3%	13.1%	14.7%	1	Soft	50	0.5	6
10582	49.0	51.7	52.2	3	7	15	MARYGOLD AVE	0	1,714	25	0	99.5%	0.4%	0.1%	80.6%	9.8%	9.7%	1	Soft	50	0.5	6
10583	65.6	69.9	70.3	52	113	243	VALLEY BLVD	0	11,806	45	0	97.3%	1.3%	1.4%	69.4%	11.2%	19.4%	2	Soft	50	0.5	20
10584	65.1	69.2	69.6	47	101	217	W BASE LINE RD	0	11,646	45	0	98.2%	1.1%	0.7%	70.9%	11.6%	17.5%	2	Soft	50	0.5	20
10585	52.7	56.5	56.9	7	14	31	LOCUST AVE	0	1,995	30	0	98.7%	0.7%	1.6%	73.2%	11.2%	15.5%	1	Soft	50	0.5	6
10586	58.5	63.1	63.5	18	39	85	TAMARIND AVE	0	3,092	35	0	97.4%	1.2%	1.5%	66.5%	12.5%	21.0%	1	Soft	50	0.5	6
10587	55.5	58.7	59.2	10	21	44	W RENAISSANCE PKWY	0	1,397	45	0	99.0%	0.6%	0.4%	75.3%	12.8%	11.9%	2	Soft	50	0.5	20
10588	55.0	59.5	59.8	11	23	49	LOCUST AVE	0	3,343	30	0	98.6%	0.8%	0.6%	68.2%	11.9%	19.9%	1	Soft	50	0.5	6
10589	59.4	64.7	65.0	23	50	108	LOCUST AVE	0	4,127	40	0	98.0%	1.1%	0.9%	61.3%	12.2%	26.6%	1	Soft	50	0.5	6
10590	62.6	66.3	66.7	30	65	141	ARROW BLVD	0	6,339	45	0	97.8%	1.2%	1.0%	74.1%	10.5%	15.3%	1	Soft	50	0.5	6
10591	61.0	65.4	65.8	26	56	121	MERRILL AVE	0	5,891	40	0	97.9%	1.1%	1.0%	68.8%	11.7%	19.6%	1	Soft	50	0.5	6
10592	40.3	43.9	44.4	1	2	5	LAUREL AVE	0	87	35	0	99.1%	0.8%	0.1%	73.5%	11.8%	14.7%	1	Soft	50	0.5	6
10593	61.4	66.1	66.5	29	63	135	LOCUST AVE	0	6,288	40	0	97.6%	1.3%	1.1%	66.6%	11.5%	21.9%	1	Soft	50	0.5	6
10594	65.9	70.3	70.7	56	120	259	ALDER AVE	0	12,703	45	0	97.3%	1.4%	1.3%	68.5%	11.6%	19.9%	2	Soft	50	0.5	20
10595	62.7	67.4	67.8	35	76	165	LOCUST AVE	0	8,806	40	0	97.8%	1.2%	1.0%	67.0%	11.6%	21.4%	1	Soft	50	0.5	6
10596	66.0	70.9	71.2	57	129	281	ALDER AVE	0	11,652	45	0	96.9%	1.5%	1.3%	69.2%	11.4%	19.9%	2	Soft			

10657	57.6	62.1	62.5	16	34	73	KENDALL DR	0	1,617	45	0	95.6%	2.1%	2.3%	67.9%	11.5%	20.6%	1	Soft	50	0.5	6
10658	55.9	60.8	61.2	13	28	60	CAJON BLVD	0	375	40	0	68.9%	10.9%	20.2%	64.4%	12.5%	23.1%	1	Soft	50	0.5	6
10659	60.1	64.2	64.6	2	47	102	GLEN HELEN PKY	0	2,509	40	0	90.7%	3.9%	5.4%	70.1%	12.9%	17.1%	2	Soft	50	0.5	6
10660	44.4	47.2	47.7	2	4	8	W ETIWANDA AVE	0	267	30	0	97.3%	2.2%	0.5%	78.2%	11.8%	10.0%	1	Soft	50	0.5	6
10661	55.7	60.1	60.5	12	25	54	N WILLOW AVE	0	2,656	35	0	96.2%	1.3%	0.5%	69.4%	11.2%	19.4%	1	Soft	50	0.5	6
10662	68.7	73.5	73.8	90	194	418	W FOOTHILL BLVD	0	15,113	50	0	95.5%	1.4%	1.7%	66.7%	11.3%	22.3%	2	Soft	50	0.5	6
10663	52.8	57.1	57.5	7	16	34	W ETIWANDA AVE	0	2,122	30	0	98.8%	0.8%	0.5%	69.7%	11.7%	18.6%	1	Soft	50	0.5	6
10664	65.1	69.8	70.1	51	110	237	N CEDAR AVE	0	12,931	40	0	96.4%	1.8%	1.8%	67.1%	11.6%	21.3%	2	Soft	50	0.5	6
10665	66.9	71.6	71.9	67	144	311	N CACTUS AVE	0	13,693	45	0	95.5%	2.1%	2.4%	67.1%	11.3%	21.6%	1	Soft	50	0.5	6
10666	59.4	63.1	63.5	18	40	86	W RIALTO AVE	0	3,921	40	0	97.8%	1.0%	1.2%	73.7%	11.3%	15.0%	2	Soft	50	0.5	6
10667	61.1	65.4	65.8	26	56	122	W RIALTO AVE	0	4,997	40	0	96.1%	1.9%	2.0%	70.1%	11.4%	18.5%	1	Soft	50	0.5	6
10668	65.1	69.8	70.1	51	110	237	N CEDAR AVE	0	12,347	40	0	96.0%	1.9%	2.1%	67.1%	11.7%	21.2%	2	Soft	50	0.5	6
10669	62.6	66.9	67.2	33	71	152	W RIALTO AVE	0	6,449	45	0	97.9%	1.3%	0.9%	70.3%	11.1%	18.6%	1	Soft	50	0.5	6
10670	59.3	63.0	63.4	18	39	84	W RIALTO AVE	0	3,872	40	0	97.8%	1.0%	1.1%	73.9%	11.3%	14.8%	2	Soft	50	0.5	6
10671	55.4	58.9	59.3	10	21	45	S WILLOW AVE	0	2,062	35	0	97.1%	1.7%	1.2%	75.0%	11.4%	13.5%	1	Soft	50	0.5	6
10672	64.7	68.7	69.1	44	95	204	S LOVER AVE	0	4,753	50	0	89.9%	5.1%	5.0%	71.4%	11.6%	17.1%	2	Soft	50	0.5	6
10673	52.3	57.2	57.5	7	16	34	SPRUCE AVE	0	561	30	0	85.6%	8.7%	5.7%	65.8%	11.4%	22.8%	1	Soft	50	0.5	6
10674	56.5	61.1	61.4	13	29	62	SANTA ANA AVE	0	1,065	40	0	89.2%	5.8%	5.0%	67.0%	12.1%	20.9%	1	Soft	50	0.5	6
10675	61.3	65.5	65.9	27	58	124	JURUPA AVE	0	3,106	40	0	88.9%	5.5%	5.6%	70.1%	11.4%	18.4%	1	Soft	50	0.5	6
10676	62.6	67.3	67.7	35	76	164	W SLOVER AVE	0	4,078	40	0	89.3%	4.7%	6.0%	64.3%	13.7%	22.1%	2	Soft	50	0.5	6
10677	60.7	65.4	65.7	26	56	121	W SANTA ANA AVE	0	2,834	40	0	90.2%	4.3%	5.5%	67.3%	11.1%	21.5%	1	Soft	50	0.5	6
10678	62.0	66.2	66.6	30	64	137	W JURUPA AVE	0	3,867	40	0	89.5%	5.5%	5.0%	70.5%	11.8%	17.7%	1	Soft	50	0.5	6
10679	54.0	58.6	58.9	9	20	43	KNOLLWOOD AVE	0	980	35	0	93.4%	3.1%	3.4%	67.4%	11.6%	20.9%	1	Soft	50	0.5	6
10680	55.9	59.4	59.9	11	23	49	COUNTRY CLUB DR	0	1,212	45	0	96.6%	1.9%	1.5%	75.0%	10.9%	14.1%	2	Soft	50	0.5	6
10681	48.2	51.1	51.7	3	6	14	N SYCAMORE AVE	0	705	30	0	98.3%	1.3%	0.4%	76.8%	12.0%	10.8%	1	Soft	50	0.5	6
10682	66.2	71.5	71.9	66	143	308	N RIVERSIDE AVE	0	14,070	45	0	95.5%	2.7%	1.8%	66.7%	11.7%	21.6%	1	Soft	50	0.5	6
10683	66.9	71.4	71.8	66	141	304	N RIVERSIDE AVE	0	13,671	45	0	94.9%	3.1%	2.0%	67.9%	11.7%	20.4%	2	Soft	50	0.5	6
10684	66.9	71.5	71.9	67	144	310	N RIVERSIDE AVE	0	13,204	45	0	93.3%	3.8%	2.8%	66.8%	11.6%	21.6%	1	Soft	50	0.5	6
10685	61.6	66.1	66.5	29	63	135	N AYALA DR	0	3,697	45	0	94.5%	2.4%	3.1%	67.3%	12.8%	19.9%	2	Soft	50	0.5	6
10686	50.9	55.4	55.8	6	12	26	W BOHNERT AVE	0	900	30	0	95.9%	2.5%	1.6%	68.3%	11.3%	20.5%	1	Soft	50	0.5	6
10687	31.0	35.3	35.7	0	1	1	W WALNUT AVE	0	15	30	0	98.7%	1.2%	0.1%	68.5%	12.4%	19.2%	1	Soft	50	0.5	6
10688	54.9	60.4	60.7	12	26	56	N WILLOW AVE	0	2,396	35	0	99.1%	0.5%	0.4%	59.1%	12.9%	27.9%	1	Soft	50	0.5	6
10689	60.8	64.5	64.9	23	49	106	W BASE LINE RD	0	5,918	40	0	98.0%	1.3%	0.7%	74.5%	11.0%	14.4%	2	Soft	50	0.5	6
10690	56.0	60.9	61.3	13	28	61	N WILLOW AVE	0	3,237	35	0	99.2%	0.6%	0.2%	64.8%	11.8%	23.3%	1	Soft	50	0.5	6
10691	57.8	62.0	62.4	15	33	72	S WILLOW AVE	0	4,452	35	0	98.7%	0.8%	0.5%	71.4%	10.9%	17.1%	1	Soft	50	0.5	6
10692	62.2	65.8	66.1	28	60	128	W WALLEY BLVD	0	7,085	40	0	96.9%	1.7%	1.4%	75.4%	11.1%	13.5%	2	Soft	50	0.5	6
10693	61.5	66.1	66.5	29	62	135	W MERRILL AVE	0	8,174	35	0	97.3%	1.3%	1.5%	67.6%	11.3%	21.1%	1	Soft	50	0.5	6
10694	66.1	70.2	70.6	55	118	254	BLOOMINGTON AVE	0	13,926	40	0	95.4%	1.8%	2.9%	71.4%	11.2%	17.5%	2	Soft	50	0.5	6
10695	67.1	71.8	72.2	70	150	324	S RIVERSIDE AVE	0	18,634	40	0	95.4%	2.4%	2.2%	66.3%	11.6%	22.1%	2	Soft	50	0.5	6
10696	58.2	62.6	63.0	17	37	79	S WILLOW AVE	0	3,649	35	0	96.6%	1.8%	1.6%	69.3%	11.3%	19.3%	1	Soft	50	0.5	6
10697	66.3	70.6	71.0	58	126	271	S CACTUS AVE	0	11,292	45	0	95.1%	2.0%	2.8%	69.5%	11.3%	19.2%	2	Soft	50	0.5	6
10698	66.6	70.7	71.1	59	127	274	BLOOMINGTON AVE	0	14,321	40	0	94.5%	2.1%	3.4%	71.3%	11.1%	17.6%	2	Soft	50	0.5	6
10699	58.3	62.6	63.0	17	37	79	S WILLOW AVE	0	3,749	35	0	96.6%	1.9%	1.5%	69.5%	11.5%	19.0%	1	Soft	50	0.5	6
10700	59.6	65.0	65.3	24	53	113	W SAN BERNARDINO AVE	0	4,234	40	0	97.8%	1.1%	1.1%	60.7%	12.0%	27.4%	1	Soft	50	0.5	6
10701	60.9	66.2	66.5	29	63	136	11TH ST	0	3,152	30	0	82.6%	8.9%	8.5%	61.0%	12.2%	26.8%	1	Soft	50	0.5	6
10702	57.1	61.0	61.4	15	33	68	7TH ST	0	2,570	30	0	84.4%	6.7%	6.9%	62.9%	11.6%	20.3%	1	Soft	50	0.5	6
10703	58.1	61.8	62.2	15	33	71	CACTUS AVE	0	1,838	45	0	95.4%	2.5%	2.1%	72.6%	12.4%	15.0%	1	Soft	50	0.5	6
10704	66.3	70.4	70.8	57	123	264	W AGUA MANSA RD	0	10,824	45	0	94.1%	3.1%	2.9%	69.5%	12.8%	17.7%	2	Soft	50	0.5	6
10705	48.2	53.4	53.7	4	9	19	SPRUCE AVE	0	386	25	0	91.1%	5.0%	3.9%	61.6%	12.3%	26.0%	1	Soft	50	0.5	6
10706	61.9	65.8	66.2	28	60	130	EL RIVINO RD	0	3,359	45	0	90.9%	5.2%	3.9%	72.6%	10.9%	16.4%	1	Soft	50	0.5	6
10707	72.1	76.8	77.1	150	322	694	S RIVERSIDE AVE	0	32,256	50	0	93.5%	3.2%	3.2%	67.0%	11.8%	21.1%	2	Soft	50	0.5	6
10708	64.6	69.1	69.4	46	99	213	N RIVERSIDE AVE	0	20,613	30	0	96.1%	2.2%	1.7%	68.6%	11.1%	20.3%	2	Soft	50	0.5	6
10709	57.2	61.6	61.9	15	31	67	E 1ST ST	0	2,513	35	0	95.8%	1.7%	2.5%	70.0%	10.7%	19.2%	1	Soft	50	0.5	6
10710	58.5	63.1	63.4	18	39	85	W 1ST ST	0	3,731	35	0	96.5%	1.5%	1.9%	67.7%	11.8%	20.6%	1	Soft	50	0.5	6
10711	64.9	69.5	69.9	49	105	227	S RIVERSIDE AVE	0	20,877	30	0	95.6%	2.4%	2.0%	68.2%	11.0%	20.7%	2	Soft	50	0.5	6
10712	51.8	55.3	55.8	6	12	26	N SYCAMORE AVE	0	395	35	0	97.3%	1.6%	1.1%	73.1%	13.4%	13.5%	1	Soft	50	0.5	6
10713	51.8	56.2	56.5	6	14	29	S PALM AVE	0	1,472	30	0	98.0%	1.3%	0.7%	69.1%	11.4%	19.4%	1	Soft	50	0.5	6
10714	52.4	56.8	57.1	7	15	32	W SLOVER AVE	0	419	35	0	81.6%	12.7%	5.6%	69.4%	11.7%	18.9%	1	Soft	50	0.5	6
10715	71.8	76.7	77.1	148	318	686	S RIVERSIDE AVE	0	29,089	50	0	93.3%	3.4%	3.4%	64.5%	11.9%	23.7%	2	Soft	50	0.5	6
10716	56.6	60.0	60.5	12	25	54	N ACACIA AVE	0	2,872	35	0	97.4%	1.6%	1.0%	75.5%	11.1%	13.4%	1	Soft	50	0.5	6
10717	67.3	72.4	72.7	76	164	353	N PEPPER AVE	0	18,057	40	0	95.1%	2.0%	2.9%	63.2%	11.5%	25.3%	1	Soft	50	0.5	6
10718	55.8	60.2	60.6	12	25	54	N SYCAMORE AVE	0	2,202	35	0	96.9%	1.7%	1.3%	69.1%	11.5%	19.5%	1	Soft	50	0.5	6
10719	49.6	54.2	54.6	5	10	22	S ACACIA AVE	0	682	30	0	96.1%	2.4%	1.6%	67.5%	11.8%	20.7%	1	Soft	50	0.5	6
10720	53.5	57.2	57.6	7	16	35	E RIALTO AVE	0	1,636	30	0	96.5%	1.6%	1.9%	74.2%	11.3%	14.5%	1	Soft	50	0.5	6
10721	64.5	68.7	69.1	44	94	203	E MERRILL AVE	0	12,603	35	0	95.5%	1.6%	2.9%	70.6%	11.2%	18.1%	2	Soft	50	0.5	6
10722	60.5	60.0	60.3	11	24	53	N SYCAMORE AVE	0	1,289	25	0	97.4%	1.6%	1.0%	69.1%	11.6%	22.0%	1	Soft			

10783	53.8	56.9	57.4	7	15	33	W VALLEY BLVD	0	1,639	35	0	98.2%	1.2%	0.7%	76.9%	11.5%	11.6%	2	Soft	50	0.5	20
10784	59.8	64.2	64.6	22	47	101	MILL ST	0	8,638	35	0	98.4%	1.1%	0.5%	68.9%	11.1%	20.0%	1	Soft	50	0.5	6
10785	67.5	72.1	72.5	73	157	339	N ALSTON AVE	0	8,964	35	0	98.6%	1.6%	14.7%	67.8%	11.0%	21.2%	2	Soft	50	0.5	20
10786	57.6	62.0	62.4	16	33	72	N PENNSYLVANIA AVE	0	3,269	35	0	96.7%	1.9%	1.4%	68.9%	11.6%	19.5%	1	Soft	50	0.5	6
10787	67.8	72.5	72.8	77	166	357	N ALSTON AVE	0	10,807	35	0	85.7%	1.6%	12.7%	67.4%	11.1%	21.5%	2	Soft	50	0.5	20
10788	59.3	62.9	63.4	18	39	84	N CALIFORNIA ST	0	4,205	40	0	98.6%	0.8%	0.7%	73.3%	11.5%	15.2%	1	Soft	50	0.5	6
10789	59.9	64.4	64.8	22	48	104	N MEDICAL CENTER DR	0	7,433	35	0	98.9%	0.7%	0.4%	68.6%	11.5%	19.9%	2	Soft	50	0.5	20
10790	53.2	57.8	58.2	8	17	38	W 16TH ST	0	1,441	30	0	96.6%	1.3%	2.2%	67.8%	11.4%	20.9%	2	Soft	50	0.5	20
10791	64.1	68.3	68.7	41	88	190	W BASELINE RD	0	10,128	40	0	96.7%	1.3%	2.0%	70.5%	11.3%	18.2%	2	Soft	50	0.5	20
10792	64.4	69.7	70.0	50	107	231	N STATE ST	0	10,728	40	0	96.3%	1.6%	2.1%	62.5%	11.6%	25.9%	1	Soft	50	0.5	6
10793	61.0	64.7	65.2	24	51	110	N CALIFORNIA ST	0	5,321	40	0	97.3%	1.1%	1.6%	73.3%	11.6%	15.1%	1	Soft	50	0.5	6
10794	52.2	57.2	57.5	7	16	34	W 16TH ST	0	1,641	30	0	98.3%	0.9%	0.7%	63.8%	12.0%	24.3%	2	Soft	50	0.5	6
10795	62.3	67.0	67.3	33	71	153	N MEDICAL CENTER DR	0	8,944	35	0	96.7%	1.2%	2.0%	68.0%	10.7%	21.3%	1	Soft	50	0.5	6
10796	49.5	51.8	52.3	3	7	15	TERRACE ROAD	0	503	30	0	92.8%	4.8%	2.4%	82.3%	10.0%	7.7%	1	Soft	50	0.5	6
10797	41.9	46.2	46.5	1	3	6	ETIWANDA AVE	0	56	30	0	82.0%	14.8%	3.2%	70.2%	11.2%	18.5%	1	Soft	50	0.5	6
10798	60.9	65.4	65.8	26	57	122	N MERIDIAN AVE	0	3,989	40	0	94.0%	3.0%	3.0%	67.5%	12.2%	20.4%	1	Soft	50	0.5	6
10799	64.2	68.6	69.0	43	92	199	N PEPPER AVE	0	13,262	35	0	96.5%	1.4%	2.1%	69.2%	10.8%	19.9%	2	Soft	50	0.5	20
10800	37.6	42.4	42.7	1	2	4	ETIWANDA AVE	0	7	30	0	33.7%	54.4%	12.0%	66.9%	11.2%	21.9%	1	Soft	50	0.5	6
10801	69.7	74.4	74.7	103	223	480	W FOOTHILL BLVD	0	23,679	45	0	94.6%	2.0%	3.4%	67.4%	11.4%	21.2%	2	Soft	50	0.5	20
10802	58.8	63.5	63.9	20	42	91	N MERIDIAN AVE	0	2,248	40	0	92.8%	3.7%	3.6%	65.3%	12.9%	21.7%	1	Soft	50	0.5	6
10803	61.4	66.0	66.3	28	61	132	MEDICAL CENTER DR	0	8,407	35	0	97.7%	1.0%	1.3%	68.2%	10.9%	20.8%	1	Soft	50	0.5	6
10804	59.9	63.3	63.8	19	42	90	W 9TH ST	0	4,002	40	0	96.5%	2.1%	1.4%	74.0%	12.5%	13.5%	2	Soft	50	0.5	20
10805	63.0	67.1	67.6	34	74	159	N MOUNT VERNON AVE	0	9,724	35	0	95.6%	2.4%	2.0%	69.9%	12.1%	18.0%	2	Soft	50	0.5	20
10806	65.8	70.5	70.8	57	122	263	S MOUNT VERNON AVE	0	18,642	35	0	96.5%	1.2%	2.4%	67.3%	11.4%	21.3%	3	Soft	50	0.5	32
10807	69.3	74.0	74.4	98	211	455	W LA LOMA ST	0	17,827	50	0	94.3%	2.5%	3.2%	67.9%	11.5%	20.7%	2	Soft	50	0.5	20
10808	48.3	51.2	51.7	3	7	14	GRAND TERRACE DR	0	491	35	0	97.8%	1.9%	0.3%	77.5%	12.4%	10.1%	1	Soft	50	0.5	6
10809	48.3	51.9	52.3	3	7	15	DE BERRY ST	0	1,096	25	0	97.9%	1.6%	0.4%	74.8%	11.3%	14.0%	1	Soft	50	0.5	6
10810	48.6	52.5	52.9	4	8	17	VAN BUREN ST	0	989	25	0	97.1%	2.2%	0.7%	72.0%	11.5%	16.4%	1	Soft	50	0.5	6
10811	66.5	70.1	70.6	55	118	255	S IOWA AVE	0	12,152	45	0	94.9%	2.7%	2.4%	73.2%	12.1%	14.7%	1	Soft	50	0.5	6
10812	66.3	69.9	70.4	53	114	246	S IOWA AVE	0	11,632	45	0	94.7%	2.8%	2.5%	73.8%	12.1%	14.2%	1	Soft	50	0.5	6
10813	58.1	62.7	63.1	17	37	80	MICHIGAN ST	0	3,865	35	0	97.1%	1.8%	1.1%	66.7%	11.8%	21.5%	1	Soft	50	0.5	6
10814	43.2	47.8	48.2	2	4	8	PICO ST	0	209	25	0	94.9%	3.7%	1.5%	67.2%	12.1%	20.6%	1	Soft	50	0.5	6
10815	65.4	70.0	70.4	53	114	246	W KENDALL DR	0	9,950	50	0	98.7%	0.7%	0.6%	67.8%	11.2%	21.0%	2	Soft	50	0.5	20
10816	69.2	73.9	74.2	96	206	443	UNIVERSITY PKY	0	30,828	45	0	98.6%	0.8%	0.6%	67.6%	10.9%	21.5%	3	Soft	50	0.5	32
10817	50.0	53.8	54.2	4	10	21	LITTLE MOUNTAIN DR	0	1,109	30	0	98.3%	1.4%	0.2%	72.8%	11.5%	15.7%	2	Soft	50	0.5	20
10818	53.0	57.3	57.7	8	16	35	LITTLE MOUNTAIN DR	0	1,780	30	0	97.6%	1.4%	1.0%	69.6%	11.5%	18.3%	2	Soft	50	0.5	20
10819	67.3	71.9	72.2	70	151	326	W KENDALL DR	0	15,782	50	0	99.0%	0.6%	0.5%	68.5%	11.0%	20.5%	2	Soft	50	0.5	20
10820	68.3	73.0	73.3	83	179	387	UNIVERSITY PKY	0	25,639	45	0	98.8%	0.7%	0.5%	67.9%	10.8%	21.4%	3	Soft	50	0.5	32
10821	66.7	71.3	71.7	65	139	300	W KENDALL DR	0	13,243	50	0	98.5%	0.8%	0.7%	67.9%	11.2%	20.9%	2	Soft	50	0.5	20
10822	63.5	68.1	68.5	40	85	184	N LA CADENA DR	0	7,931	35	0	92.7%	3.1%	4.1%	67.0%	11.6%	21.4%	1	Soft	50	0.5	6
10823	53.8	57.5	58.0	8	17	37	E F ST	0	1,245	35	0	95.8%	2.6%	1.7%	72.9%	11.6%	15.5%	1	Soft	50	0.5	6
10824	67.0	71.9	72.3	71	153	329	W FOOTHILL BLVD	0	18,450	40	0	95.7%	2.1%	2.2%	65.0%	11.3%	23.6%	2	Soft	50	0.5	20
10825	64.4	70.3	70.7	55	119	257	W RIALTO AVE	0	9,236	45	0	93.4%	1.0%	5.5%	73.1%	11.1%	15.8%	2	Soft	50	0.5	20
10826	59.9	63.9	64.3	21	45	97	S MOUNT VERNON AVE	0	6,315	35	0	97.8%	1.3%	0.9%	72.3%	11.0%	16.8%	2	Soft	50	0.5	20
10827	54.3	58.5	58.9	9	20	42	W K ST	0	958	35	0	80.8%	11.8%	7.4%	70.6%	10.9%	18.4%	1	Soft	50	0.5	6
10828	56.7	61.1	61.5	14	29	69	E H ST	0	3,087	35	0	97.6%	1.4%	1.0%	69.4%	11.5%	24.8%	1	Soft	50	0.5	6
10829	59.3	62.7	63.1	17	37	81	N W ST	0	4,793	30	0	94.0%	3.3%	2.8%	76.1%	10.6%	13.2%	1	Soft	50	0.5	6
10830	66.5	70.6	70.9	58	125	268	S LA CADENA DR	0	10,403	45	0	93.4%	2.8%	3.8%	71.3%	11.4%	17.4%	2	Soft	50	0.5	20
10831	46.2	47.7	48.9	2	4	9	S 11TH ST	0	200	35	0	94.4%	3.7%	1.9%	74.3%	21.2%	4.5%	1	Soft	50	0.5	6
10832	66.1	70.1	70.5	54	116	251	S LA CADENA DR	0	9,684	45	0	93.6%	2.7%	3.7%	71.7%	11.3%	16.9%	1	Soft	50	0.5	6
10833	60.6	65.1	65.5	25	54	116	MILL ST	0	8,106	35	0	98.3%	1.2%	0.6%	68.2%	11.3%	20.5%	1	Soft	50	0.5	6
10834	64.7	68.7	69.1	43	94	202	S MOUNT VERNON AVE	0	9,851	40	0	94.8%	2.4%	2.8%	71.9%	11.3%	16.8%	2	Soft	50	0.5	20
10835	62.0	66.0	66.4	29	62	133	N LA CADENA DR	0	6,230	35	0	93.8%	2.7%	3.5%	72.3%	11.2%	16.5%	2	Soft	50	0.5	20
10836	62.9	67.1	67.5	34	73	158	N LA CADENA DR	0	7,554	35	0	93.5%	2.8%	3.6%	70.6%	11.4%	18.1%	1	Soft	50	0.5	6
10837	55.8	60.1	60.5	12	25	54	E C ST	0	3,763	30	0	98.1%	1.2%	0.7%	70.9%	11.2%	18.7%	1	Soft	50	0.5	6
10838	58.3	62.5	62.9	17	36	78	N MOUNT VERNON AVE	0	3,487	35	0	96.2%	2.1%	1.8%	70.5%	11.3%	23.3%	1	Soft	50	0.5	20
10839	49.2	53.0	53.4	4	8	18	W 16TH ST	0	861	30	0	98.5%	0.8%	0.7%	73.6%	11.2%	15.1%	1	Soft	50	0.5	6
10840	59.3	63.5	63.8	19	42	90	N MOUNT VERNON AVE	0	4,823	35	0	96.9%	1.7%	1.4%	70.8%	11.1%	18.1%	2	Soft	50	0.5	20
10841	62.9	67.1	67.5	34	73	157	W BASELINE RD	0	10,082	40	0	98.6%	0.9%	0.5%	71.2%	10.9%	17.8%	2	Soft	50	0.5	20
10842	53.8	57.8	58.1	8	17	38	N PINE AVE	0	2,970	30	0	99.1%	0.8%	0.1%	74.4%	8.5%	17.1%	1	Soft	50	0.5	6
10843	40.4	40.8	40.9	1	1	3	UNIVERSITY PKY	0	101	30	0	98.0%	1.0%	1.0%	98.0%	1.0%	1.0%	2	Soft	50	0.5	6
10844	64.0	68.4	68.7	41	88	191	S INLAND CENTER DR	0	12,034	35	0	95.2%	2.5%	2.3%	70.6%	10.4%	19.0%	1	Soft	50	0.5	6
10845	65.1	69.3	69.6	47	102	220	N COLTON AVE	0	10,959	40	0	94.9%	2.4%	2.7%	71.1%	10.5%	18.4%	1	Soft	50	0.5	6
10846	64.7	68.9	69.2	45	96	207	N COLTON AVE	0	10,346	40	0	94.9%	2.6%	2.5%	71.8%	10.3%	17.9%	1	Soft	50	0.5	6
10847	60.4	64.9	65.2	24	52	112	N MOUNT VERNON AVE	0	6,090	35	0	96.8%	1.6%	1.6%	69.9%	11.2%	19.9%	2	Soft	50	0.5	20
10848	56.7	61.1	61.5	14	29	69	E VALLEY BLVD	0	3,521	35	0	95.2%	1.5%	2.1%	64.4%	11.5%	24.1%	1	Soft	50		

10909	53.8	57.5	57.9	8	17	36	N E ST	0	2,251	30	0	97.1%	2.4%	0.6%	74.1%	10.9%	15.0%	1	Soft	50	0.5	6
10910	54.6	58.0	58.5	9	18	39	N H ST	0	1,330	35	0	94.0%	4.0%	2.0%	74.8%	12.1%	13.1%	1	Soft	50	0.5	6
10911	56.8	61.4	61.8	14	30	66	N G ST	0	2,574	35	0	96.2%	2.2%	1.6%	67.7%	10.7%	21.6%	1	Soft	50	0.5	6
10912	54.4	58.4	58.8	9	19	41	N F ST	0	1,177	35	0	92.3%	5.7%	2.0%	71.6%	11.6%	16.8%	2	Soft	50	0.5	20
10913	59.8	63.1	63.6	19	40	86	N H ST	0	3,030	35	0	90.5%	4.7%	4.8%	76.1%	11.5%	12.4%	2	Soft	50	0.5	20
10914	62.1	67.9	68.1	37	81	174	N E ST	0	7,619	30	0	77.6%	12.5%	5.7%	68.6%	11.4%	31.0%	2	Soft	50	0.5	20
10915	69.2	74.3	74.6	101	218	470	W 5TH ST	0	20,436	40	0	91.3%	3.3%	5.4%	63.5%	11.7%	24.8%	2	Soft	50	0.5	20
10916	59.6	62.1	62.6	16	35	75	W 4TH ST	0	2,696	30	0	85.6%	7.2%	7.3%	80.5%	11.1%	8.4%	2	Soft	50	0.5	20
10917	58.2	62.2	62.6	16	35	74	N D ST	0	3,685	35	0	96.5%	2.1%	1.4%	72.4%	10.9%	16.7%	2	Soft	50	0.5	20
10918	53.1	57.4	57.8	8	17	36	N ARROWHEAD AVE	0	2,658	25	0	96.9%	2.3%	0.9%	69.2%	12.1%	18.7%	2	Soft	50	0.5	20
10919	58.8	63.0	63.5	18	39	85	N H ST	0	2,912	35	0	92.7%	4.0%	3.3%	69.0%	12.9%	18.1%	2	Soft	50	0.5	20
10920	56.9	61.7	62.1	15	32	69	N G ST	0	3,153	35	0	97.5%	1.7%	0.8%	66.5%	11.1%	22.4%	2	Soft	50	0.5	20
10921	63.0	67.9	68.3	38	82	178	W 2ND ST	0	11,927	35	0	97.7%	0.9%	1.4%	65.1%	11.7%	23.1%	3	Soft	50	0.5	32
10922	56.9	60.6	61.0	12	27	58	N D ST	0	3,341	35	0	97.8%	1.6%	0.5%	74.3%	10.8%	14.9%	2	Soft	50	0.5	20
10923	55.7	59.0	59.5	10	21	46	N D ST	0	2,287	35	0	96.7%	2.4%	0.8%	76.8%	10.6%	12.6%	2	Soft	50	0.5	20
10924	52.3	56.2	56.6	6	14	30	N ARROWHEAD AVE	0	2,263	25	0	97.7%	1.5%	0.8%	72.1%	11.7%	16.2%	2	Soft	50	0.5	20
10925	51.1	56.0	56.4	6	13	29	N D ST	0	714	35	0	95.2%	3.8%	1.0%	64.8%	11.9%	23.3%	2	Soft	50	0.5	20
10926	63.1	67.1	67.5	34	73	158	N E ST	0	7,993	40	0	95.8%	2.5%	1.7%	72.4%	10.9%	16.7%	2	Soft	50	0.5	20
10927	58.4	62.0	62.4	16	34	72	W RIALTO AVE	0	2,719	35	0	93.1%	3.7%	3.2%	74.8%	11.2%	14.0%	2	Soft	50	0.5	20
10928	56.4	61.3	61.6	14	30	64	N E ST	0	3,363	30	0	95.6%	3.3%	1.2%	65.2%	11.8%	23.0%	1	Soft	50	0.5	6
10929	59.6	63.9	64.3	21	45	97	N F ST	0	5,312	35	0	96.9%	1.9%	1.2%	68.6%	12.1%	19.3%	2	Soft	50	0.5	20
10930	57.5	60.4	61.0	13	27	58	W 4TH ST	0	3,021	30	0	94.4%	2.4%	3.2%	76.1%	13.1%	10.8%	2	Soft	50	0.5	20
10931	56.4	61.3	61.6	14	30	64	N G ST	0	2,665	35	0	97.1%	2.0%	1.0%	65.8%	11.2%	23.0%	2	Soft	50	0.5	20
10932	57.5	61.5	61.9	14	31	67	N SIERRA WAY	0	3,103	40	0	98.9%	0.8%	0.2%	71.6%	11.9%	16.5%	1	Soft	50	0.5	6
10933	59.2	63.7	64.1	20	43	93	N ARROWHEAD AVE	0	4,232	40	0	98.5%	0.8%	0.7%	68.0%	12.0%	20.0%	1	Soft	50	0.5	6
10934	55.4	60.7	60.3	11	24	52	N E ST	0	2,395	25	0	98.4%	0.9%	0.7%	62.6%	11.2%	20.5%	1	Soft	50	0.5	20
10935	51.8	56.4	56.7	6	14	30	N MOUNTAIN VIEW AVE	0	798	40	0	98.7%	0.8%	0.5%	69.6%	10.0%	20.4%	1	Soft	50	0.5	6
10936	56.5	61.0	61.4	13	29	62	N ARROWHEAD AVE	0	3,011	35	0	98.2%	1.0%	0.8%	67.7%	11.9%	20.4%	2	Soft	50	0.5	20
10937	57.5	61.7	62.1	15	32	69	N SIERRA WAY	0	2,873	40	0	98.2%	1.3%	0.5%	70.9%	11.2%	18.0%	1	Soft	50	0.5	6
10938	61.8	66.2	66.5	29	63	136	E HIGHLAND AVE	0	10,759	35	0	98.5%	0.9%	0.6%	70.0%	10.7%	19.2%	2	Soft	50	0.5	20
10939	64.8	69.6	70.0	50	107	231	N WATERMAN AVE	0	12,645	40	0	97.1%	1.2%	1.6%	66.0%	11.6%	22.4%	2	Soft	50	0.5	20
10940	57.5	61.6	62.0	15	32	68	N E ST	0	4,126	35	0	98.6%	0.9%	0.5%	70.5%	12.1%	17.4%	2	Soft	50	0.5	20
10941	51.6	55.9	56.2	6	13	28	N D ST	0	1,217	35	0	99.5%	0.3%	0.1%	70.0%	11.5%	18.5%	2	Soft	50	0.5	20
10942	55.4	59.0	59.5	10	21	46	N E ST	0	2,443	35	0	98.2%	1.3%	0.5%	73.2%	12.1%	14.7%	2	Soft	50	0.5	20
10943	52.8	57.4	57.7	8	16	35	N H ST	0	1,466	35	0	98.9%	0.7%	0.4%	67.9%	11.7%	20.4%	1	Soft	50	0.5	6
10944	54.7	59.3	59.9	11	23	49	N D ST	0	3,785	35	0	97.7%	1.1%	1.2%	64.8%	12.0%	23.3%	2	Soft	50	0.5	20
10945	57.5	61.2	61.7	14	30	65	N E ST	0	3,844	35	0	97.6%	1.8%	0.6%	73.5%	12.1%	14.5%	2	Soft	50	0.5	20
10946	54.7	58.8	59.2	10	21	44	N E ST	0	2,981	30	0	98.1%	1.4%	0.6%	70.8%	11.4%	17.8%	2	Soft	50	0.5	20
10947	55.6	59.6	60.0	11	23	50	N D ST	0	2,103	35	0	96.1%	3.0%	0.9%	71.9%	11.2%	16.9%	2	Soft	50	0.5	20
10948	58.4	62.7	63.1	17	37	80	N ARROWHEAD AVE	0	3,878	35	0	96.8%	1.7%	1.5%	69.7%	11.6%	18.7%	2	Soft	50	0.5	20
10949	57.2	60.7	61.2	13	28	60	W 9TH ST	0	3,639	30	0	95.1%	3.3%	1.6%	73.5%	12.7%	13.9%	2	Soft	50	0.5	20
10950	61.5	65.4	65.8	26	57	122	N SIERRA WAY	0	5,426	40	0	96.0%	2.0%	2.1%	73.0%	10.8%	16.2%	1	Soft	50	0.5	6
10951	62.6	65.8	66.3	28	61	132	E 9TH ST	0	6,601	40	0	95.0%	3.0%	2.0%	76.3%	11.3%	12.4%	2	Soft	50	0.5	20
10952	51.2	54.9	55.3	5	11	24	N F ST	0	938	35	0	98.1%	1.4%	0.4%	73.9%	10.8%	15.3%	1	Soft	50	0.5	6
10953	58.1	62.6	62.9	17	36	78	N G ST	0	3,177	35	0	95.8%	2.1%	2.1%	68.0%	11.3%	20.1%	1	Soft	50	0.5	6
10954	54.5	58.7	59.1	9	19	43	N H ST	0	3,162	35	0	95.2%	2.7%	2.2%	70.7%	11.8%	17.5%	1	Soft	50	0.5	6
10955	55.4	59.6	59.9	11	23	50	N G ST	0	1,975	35	0	96.2%	2.5%	1.3%	72.3%	10.0%	17.7%	1	Soft	50	0.5	6
10956	54.6	58.6	59.0	9	20	43	N F ST	0	1,477	35	0	94.5%	4.1%	1.4%	71.7%	11.4%	16.9%	1	Soft	50	0.5	20
10957	56.1	60.1	60.5	12	25	54	N ARROWHEAD AVE	0	2,853	35	0	98.4%	1.0%	0.6%	71.3%	11.6%	17.1%	2	Soft	50	0.5	20
10958	53.8	57.5	58.0	8	17	37	W 13TH ST	0	1,522	35	0	96.9%	2.3%	0.8%	72.6%	12.6%	14.8%	1	Soft	50	0.5	6
10959	64.4	69.0	69.4	45	98	211	N WATERMAN AVE	0	16,203	35	0	97.4%	1.2%	1.4%	67.5%	11.5%	21.0%	2	Soft	50	0.5	20
10960	54.1	58.3	58.7	9	19	41	E 13TH ST	0	1,468	35	0	95.8%	3.1%	1.1%	70.8%	11.0%	18.3%	1	Soft	50	0.5	6
10961	50.2	54.5	54.9	5	11	23	N D ST	0	795	35	0	98.5%	1.2%	0.2%	70.0%	11.3%	18.7%	2	Soft	50	0.5	20
10962	45.8	48.8	49.5	2	5	10	W 13TH ST	0	239	35	0	96.7%	2.7%	0.7%	72.9%	15.9%	11.3%	1	Soft	50	0.5	6
10963	39.6	42.9	43.5	1	2	4	W 13TH ST	0	60	35	0	96.8%	2.7%	0.5%	72.9%	14.8%	12.3%	1	Soft	50	0.5	6
10964	51.2	55.3	55.7	6	12	26	N H ST	0	858	35	0	97.7%	1.5%	0.8%	70.6%	12.0%	17.4%	1	Soft	50	0.5	6
10965	60.2	63.9	64.3	21	45	97	S ARROWHEAD AVE	0	3,616	40	0	93.8%	4.0%	2.1%	74.0%	11.3%	14.7%	2	Soft	50	0.5	20
10966	67.8	72.4	72.8	76	165	355	S WATERMAN AVE	0	17,138	45	0	96.2%	1.7%	2.2%	67.3%	11.3%	21.4%	3	Soft	50	0.5	32
10967	62.7	67.3	67.7	35	75	162	W 2ND ST	0	9,562	35	0	95.5%	1.5%	1.9%	67.5%	11.6%	21.0%	3	Soft	50	0.5	32
10968	58.1	61.8	62.3	15	33	71	W RIALTO AVE	0	3,697	35	0	97.4%	1.1%	1.5%	72.9%	11.7%	15.4%	2	Soft	50	0.5	20
10969	59.8	63.5	63.9	20	42	91	W RIALTO AVE	0	5,056	35	0	97.0%	1.0%	2.0%	73.2%	11.8%	15.0%	2	Soft	50	0.5	20
10970	58.6	63.3	63.7	19	41	88	S G ST	0	4,625	35	0	98.2%	0.6%	1.2%	66.2%	12.2%	21.7%	2	Soft	50	0.5	20
10971	61.5	65.5	65.9	27	58	124	S E ST	0	5,485	40	0	96.2%	1.9%	1.8%	71.7%	11.1%	17.2%	2	Soft	50	0.5	20
10972	57.8	62.5	62.9	17	36	78	S G ST	0	3,689	35	0	98.0%	0.6%	1.3%	65.6%	12.3%	22.0%	2	Soft	50	0.5	20
10973	65.8	70.3	70.6	55	119	256	E MILL ST	0	12,592	35	0	92.4%	2.8%	4.8%	68.4%	11.5%	20.1%	2	Soft	50	0.5	20
10974	62.8	66.7	67.1	30	64	139	E CENTRAL AVE	0	5,045	40	0	95.2%	1.9%	2.5%	75.7%	10.9%	13.4%	2	Soft	50	0.5	20
10975	65.6	70.3	70.6	55	118	255	S INLAND CENTER DR	0														

11035	53.9	57.2	8	16	35	E 21ST ST	0	1,692	35	0	98.2%	1.1%	0.7%	75.2%	11.7%	13.1%	1	Soft	50	0.5	6
11036	56.9	60.9	61.3	13	28	E GILBERT ST	0	3,410	35	0	98.4%	0.8%	0.7%	72.3%	10.6%	17.1%	1	Soft	50	0.5	6
11037	56.1	60.0	60.4	12	25	E GILBERT ST	0	2,967	35	0	98.6%	0.8%	0.6%	73.2%	10.6%	16.2%	1	Soft	50	0.5	6
11038	63.5	67.8	68.1	38	81	E BASELINE ST	0	9,844	40	0	97.1%	1.7%	1.1%	70.0%	11.4%	18.6%	2	Soft	50	0.5	20
11039	59.3	62.0	62.4	16	34	CAMPUS ST	0	6,919	35	0	99.5%	0.2%	0.3%	80.9%	10.0%	9.2%	1	Soft	50	0.5	6
11040	49.0	53.5	53.9	4	9	CAMPUS ST	0	35	0	97.3%	2.3%	0.5%	65.7%	13.1%	20.1%	1	Soft	50	0.5	20	
11041	60.7	63.7	64.2	20	44	UNIVERSITY AVE	0	8,366	35	0	98.7%	0.6%	0.7%	78.9%	10.1%	11.1%	1	Soft	50	0.5	6
11042	61.3	64.5	65.0	23	50	REDLANDS BLVD	0	4,939	45	0	98.2%	1.1%	0.7%	76.1%	12.0%	12.0%	2	Soft	50	0.5	20
11043	61.7	65.2	65.7	26	56	REDLANDS BLVD	0	5,306	45	0	98.2%	1.0%	0.7%	73.5%	12.5%	14.0%	2	Soft	50	0.5	20
11044	65.2	69.3	69.7	48	103	E 9TH ST	0	9,653	40	0	92.5%	3.8%	3.6%	71.1%	11.4%	17.5%	2	Soft	50	0.5	20
11045	64.3	68.4	68.8	41	89	E 9TH ST	0	9,323	40	0	94.5%	3.2%	2.3%	71.4%	11.4%	17.3%	2	Soft	50	0.5	20
11046	63.2	66.8	67.2	33	70	E MILL ST	0	6,380	40	0	94.0%	2.5%	3.5%	74.5%	11.0%	14.4%	2	Soft	50	0.5	20
11047	59.1	62.5	63.0	17	37	E CENTRAL AVE	0	2,449	45	0	96.3%	1.8%	1.8%	74.2%	12.7%	13.2%	2	Soft	50	0.5	20
11048	66.5	70.2	70.7	55	119	E ORANGE SHOW RD	0	7,544	50	0	91.7%	3.3%	4.9%	73.1%	11.6%	15.3%	2	Soft	50	0.5	20
11049	62.1	66.0	66.4	29	62	S HOSPITALITY LN	0	7,644	35	0	96.0%	1.5%	2.5%	72.5%	10.8%	16.7%	2	Soft	50	0.5	20
11050	55.3	59.1	59.6	10	22	S HOSPITALITY LN	0	1,824	35	0	96.2%	2.2%	1.6%	71.4%	12.9%	15.7%	2	Soft	50	0.5	20
11051	60.9	65.3	65.6	26	55	LAURELWOOD DR	0	7,583	35	0	97.8%	1.0%	1.2%	70.0%	10.5%	19.4%	2	Soft	50	0.5	20
11052	63.3	68.0	68.3	38	83	E HOSPITALITY LN	0	10,493	35	0	96.2%	1.5%	2.3%	68.7%	9.7%	21.6%	2	Soft	50	0.5	20
11053	59.5	63.9	64.3	21	45	LAURELWOOD DR	0	6,059	35	0	98.4%	0.8%	0.9%	70.0%	10.7%	19.3%	2	Soft	50	0.5	20
11054	66.2	70.0	70.5	54	116	ORANGE SHOW RD	0	7,818	50	0	92.9%	3.2%	3.9%	72.9%	11.5%	15.6%	2	Soft	50	0.5	20
11055	67.1	71.6	72.0	68	145	S TIPPECANOE AVE	0	12,102	45	0	93.7%	2.3%	4.0%	68.9%	11.1%	19.9%	2	Soft	50	0.5	20
11056	38.0	41.4	41.9	1	1	HARRISON ST N	0	109	25	0	97.8%	2.1%	0.1%	74.5%	11.7%	13.7%	1	Soft	50	0.5	6
11057	62.6	66.9	67.2	33	70	LYNWOOD DR E	0	8,149	40	0	97.6%	1.3%	1.2%	70.5%	10.9%	18.6%	2	Soft	50	0.5	20
11058	62.1	66.3	66.7	30	65	LYNWOOD DR E	0	7,255	40	0	97.5%	1.3%	1.1%	70.9%	10.9%	18.3%	2	Soft	50	0.5	20
11059	57.6	61.6	62.0	15	31	N GOLDEN AVE	0	2,972	40	0	98.2%	1.5%	0.4%	71.8%	11.6%	16.7%	1	Soft	50	0.5	6
11060	58.7	62.7	63.2	17	33	N GOLDEN AVE	0	4,932	40	0	98.3%	1.4%	0.3%	71.7%	11.6%	17.1%	1	Soft	50	0.5	20
11061	63.9	68.0	68.4	39	84	E HIGHLAND AVE	0	12,730	40	0	98.6%	0.9%	0.5%	71.9%	11.0%	17.2%	2	Soft	50	0.5	20
11062	58.8	63.4	63.8	19	42	RECHE CANYON RD	0	3,092	40	0	96.3%	2.0%	1.6%	67.3%	11.7%	21.1%	1	Soft	50	0.5	6
11063	67.3	71.5	71.9	66	143	5TH ST	0	16,861	45	0	96.9%	1.5%	1.6%	70.8%	11.1%	18.1%	2	Soft	50	0.5	20
11064	60.6	64.1	64.6	22	47	3RD ST	0	3,841	45	0	97.1%	1.7%	1.2%	74.7%	11.9%	13.4%	2	Soft	50	0.5	20
11065	65.1	70.3	70.6	55	118	5TH ST	0	11,465	40	0	95.5%	1.9%	2.6%	62.6%	11.6%	25.9%	1	Soft	50	0.5	6
11066	60.3	64.3	64.7	22	48	PALM LN	0	1,983	45	0	90.4%	2.8%	6.8%	73.0%	10.5%	16.5%	1	Soft	50	0.5	6
11067	63.2	66.8	67.2	33	70	3RD ST	0	5,199	45	0	94.4%	2.0%	3.5%	74.4%	11.7%	14.0%	2	Soft	50	0.5	20
11068	52.3	56.8	57.1	7	15	E RIALTO AVE	0	1,152	25	0	94.8%	1.3%	3.8%	68.1%	11.9%	20.0%	2	Soft	50	0.5	20
11069	53.6	57.5	57.9	8	17	S LENA RD	0	1,345	35	0	97.6%	1.0%	1.5%	72.9%	11.2%	15.9%	2	Soft	50	0.5	20
11070	55.3	60.7	60.4	12	25	N LENA RD	0	3,986	35	0	96.7%	1.3%	2.0%	70.2%	11.2%	18.6%	2	Soft	50	0.5	20
11071	66.4	70.9	71.2	60	130	N TIPPECANOE AVE	0	11,712	45	0	95.3%	2.1%	2.6%	68.3%	11.5%	20.2%	3	Soft	50	0.5	32
11072	52.5	56.9	57.3	7	15	E RIALTO AVE	0	1,574	25	0	95.9%	1.6%	2.5%	69.2%	11.5%	19.3%	1	Soft	50	0.5	6
11073	60.0	64.0	64.4	21	46	E 40TH ST	0	5,763	40	0	99.4%	0.5%	0.1%	71.9%	11.1%	16.9%	2	Soft	50	0.5	20
11074	50.2	53.6	54.1	4	9	MOUNTAIN AVE N	0	875	35	0	99.3%	0.6%	0.1%	74.9%	12.1%	13.0%	1	Soft	50	0.5	6
11075	55.3	59.2	59.6	10	22	N DEL ROSA AVE	0	1,379	45	0	99.1%	0.7%	0.2%	72.3%	11.9%	15.8%	2	Soft	50	0.5	6
11076	47.6	50.5	51.0	3	6	N STERLING AVE	0	340	40	0	99.7%	0.3%	0.0%	78.4%	11.1%	10.5%	2	Soft	50	0.5	20
11077	61.5	65.5	65.9	27	58	E HIGHLAND AVE	0	7,780	40	0	99.2%	0.6%	0.2%	71.7%	11.0%	17.3%	2	Soft	50	0.5	20
11078	62.5	66.5	66.9	31	67	N STERLING AVE	0	8,235	40	0	97.9%	1.0%	1.1%	72.1%	11.0%	16.9%	2	Soft	50	0.5	20
11079	57.6	60.9	61.4	13	29	PACIFIC ST	0	3,141	40	0	98.9%	0.9%	0.2%	76.2%	11.0%	12.7%	2	Soft	50	0.5	20
11080	61.8	66.0	66.3	29	61	STERLING AVE	0	6,587	40	0	97.5%	1.1%	1.2%	69.8%	11.2%	19.4%	2	Soft	50	0.5	20
11081	57.4	61.7	62.1	15	32	PACIFIC ST	0	2,843	40	0	98.7%	0.8%	0.5%	68.6%	12.2%	19.2%	2	Soft	50	0.5	20
11082	63.5	68.1	68.5	39	85	DEL ROSA DR	0	7,565	45	0	97.4%	1.4%	1.2%	67.8%	11.4%	20.8%	2	Soft	50	0.5	20
11083	55.7	59.3	59.7	10	22	E GILBERT ST	0	2,919	35	0	98.9%	0.8%	0.3%	75.3%	10.6%	14.1%	1	Soft	50	0.5	6
11084	63.4	67.7	68.0	37	80	E BASELINE ST	0	10,025	40	0	97.4%	1.6%	1.0%	70.4%	11.4%	18.2%	2	Soft	50	0.5	20
11085	64.0	68.1	68.6	40	86	REDLANDS BLVD	0	8,731	45	0	97.6%	1.5%	0.9%	69.4%	13.0%	17.6%	2	Soft	50	0.5	20
11086	52.6	56.4	56.8	7	14	PROSPECT AVE	0	2,229	30	0	99.2%	0.7%	0.2%	73.4%	11.1%	15.5%	1	Soft	50	0.5	6
11087	52.5	56.3	56.8	7	14	BENTON ST	0	2,217	30	0	99.2%	0.7%	0.2%	73.4%	11.1%	15.5%	1	Soft	50	0.5	6
11088	66.1	70.1	70.5	54	117	E SAN BERNARDINO AVE	0	14,016	40	0	95.0%	2.3%	2.7%	71.4%	11.8%	16.8%	2	Soft	50	0.5	20
11089	64.4	68.3	68.7	41	88	REDLANDS BLVD	0	9,101	45	0	97.3%	1.5%	1.2%	73.1%	10.8%	16.0%	2	Soft	50	0.5	20
11090	63.3	67.7	68.1	37	80	E BASELINE ST	0	10,067	40	0	97.6%	1.6%	0.8%	69.4%	11.2%	18.6%	2	Soft	50	0.5	20
11091	61.9	66.9	67.3	33	71	E 9TH ST	0	6,266	40	0	96.4%	1.9%	1.7%	64.3%	11.5%	24.2%	2	Soft	50	0.5	6
11092	53.2	58.0	58.4	8	18	DEL ROSA AVE	0	1,285	35	0	97.7%	1.0%	1.3%	66.0%	11.7%	22.3%	1	Soft	50	0.5	6
11093	60.7	65.9	66.3	28	61	E 9TH ST	0	4,862	40	0	95.5%	1.9%	1.6%	62.4%	11.8%	25.8%	1	Soft	50	0.5	6
11094	54.6	59.2	59.6	10	22	DEL ROSA AVE	0	1,926	35	0	98.1%	1.1%	0.8%	66.9%	11.7%	21.4%	1	Soft	50	0.5	6
11095	59.1	62.6	63.0	17	37	LYNWOOD DR E	0	4,000	40	0	98.1%	1.3%	0.6%	76.2%	10.2%	13.6%	2	Soft	50	0.5	20
11096	58.5	62.6	63.0	17	37	LYNWOOD DR E	0	3,667	40	0	98.4%	1.1%	0.5%	71.7%	11.3%	17.0%	2	Soft	50	0.5	20
11097	58.8	62.3	62.7	16	35	LYNWOOD DR E	0	4,093	40	0	98.9%	0.7%	0.3%	76.8%	9.6%	13.6%	2	Soft	50	0.5	20
11098	58.4	62.3	62.7	16	35	N GOLDEN AVE	0	3,567	40	0	98.3%	1.4%	0.4%	72.2%	11.5%	16.3%	2	Soft	50	0.5	20
11099	62.0	65.9	66.2	28	61	E HIGHLAND AVE	0	8,722	40	0	99.1%	0.7%	0.2%	73.4%	10.7%	15.9%	2	Soft	50	0.5	20
11100	61.8	65.9	66.3	29	62	BARTON RD	0	19,319	45	0	97.7%	1.1%	1.2%	69.8%	11.2%	19.4%	2	Soft	50	0.5	20
11101	50.9	55.3	55.7	6	12	MOUNTAIN VIEW AVE	0	936	35	0	98.9%	0.8%	0.3%	67.6%	13.0%	19.4%	2	Soft	50	0.5	20
11102	54.9	58.7	59.2	9	20	BEAUMONT AVE	0	1,231	45	0	99.0%	0.7%	0.3%	72.6%	11.8%	15.6%	1	Soft	50	0.5	6
11103	43.5	46.7	47.4	2	3	BEAUMONT AVE	0	183	35	0	99.3%	0.5%	0.2%	71.6%	1						

11161	61.7	66.3	66.6	30	64	138	BOULDER AVE	0	5,355	45	0	98.1%	1.1%	0.8%	68.1%	11.6%	20.3%	2	Soft	50	0.5	20
11162	56.5	61.0	61.4	13	29	62	CHURCH AVE	0	1,695	45	0	98.9%	0.5%	0.6%	67.8%	11.5%	20.7%	1	Soft	50	0.5	6
11163	63.1	67.4	67.8	36	77	165	PALM AVE	0	7,362	45	0	98.2%	1.1%	0.7%	69.8%	11.0%	19.2%	2	Soft	50	0.5	20
11164	63.2	67.7	68.1	37	80	173	5TH ST	0	6,596	45	0	98.6%	1.6%	1.6%	67.9%	11.8%	20.3%	2	Soft	50	0.5	20
11165	63.1	67.6	68.0	37	79	170	BASSH ST	0	7,363	45	0	98.1%	1.2%	0.7%	67.5%	11.8%	20.7%	2	Soft	50	0.5	20
11166	56.0	61.3	61.3	13	29	61	E 9TH ST	0	1,950	40	0	97.4%	1.4%	1.2%	67.6%	11.9%	20.5%	1	Soft	50	0.5	6
11167	40.9	43.0	43.6	1	2	4	CENTRAL AVE	0	223	25	0	98.6%	1.1%	0.2%	82.2%	10.6%	7.3%	1	Soft	50	0.5	6
11168	63.6	68.0	68.4	39	84	181	PALM AVE	0	8,220	45	0	98.0%	1.1%	0.9%	69.8%	11.0%	19.2%	2	Soft	50	0.5	20
11169	62.5	67.3	67.6	35	75	161	5TH ST	0	6,040	45	0	97.5%	1.3%	1.2%	66.9%	11.0%	22.1%	1	Soft	50	0.5	6
11170	64.0	68.0	68.5	40	85	183	3RD ST	0	6,069	50	0	95.5%	1.9%	1.5%	70.7%	12.0%	17.2%	2	Soft	50	0.5	20
11171	51.1	55.7	56.1	6	13	28	CUNNINGHAM ST	0	938	35	0	98.0%	1.6%	0.4%	66.5%	12.6%	20.8%	1	Soft	50	0.5	6
11172	57.9	62.1	62.5	16	34	73	E 9TH ST	0	2,788	40	0	97.4%	1.4%	1.1%	70.6%	11.4%	18.0%	1	Soft	50	0.5	6
11173	55.7	60.5	60.9	12	27	57	CUNNINGHAM ST	0	2,231	35	0	97.1%	1.7%	1.2%	65.8%	11.7%	22.5%	1	Soft	50	0.5	6
11174	55.4	60.7	61.0	13	27	59	CUNNINGHAM ST	0	1,129	45	0	98.8%	1.9%	1.3%	61.3%	12.3%	26.4%	1	Soft	50	0.5	6
11175	67.1	71.5	71.9	66	143	308	BOULDER AVE	0	14,402	50	0	98.2%	1.1%	0.7%	69.4%	11.4%	19.2%	2	Soft	50	0.5	6
11176	63.9	68.4	68.8	42	90	193	5TH ST	0	7,900	45	0	97.0%	1.5%	1.5%	67.8%	11.9%	20.3%	2	Soft	50	0.5	20
11177	65.5	69.8	70.2	51	111	238	ALABAMA ST	0	11,553	45	0	97.1%	1.5%	1.4%	70.2%	11.0%	18.8%	1	Soft	50	0.5	6
11178	56.6	61.2	61.6	14	29	63	BROOKSIDE AVE	0	3,164	35	0	97.9%	1.5%	0.5%	66.9%	11.9%	21.1%	1	Soft	50	0.5	6
11179	52.2	56.5	56.9	7	14	31	W OLIVE AVE	0	1,251	35	0	98.5%	1.2%	0.3%	68.8%	12.0%	19.1%	1	Soft	50	0.5	6
11180	53.6	58.0	58.4	8	18	39	W FERN AVE	0	1,277	40	0	99.0%	0.9%	0.2%	68.7%	11.7%	19.6%	1	Soft	50	0.5	6
11181	62.0	66.1	66.6	29	64	137	W CYPRESS AVE	0	6,204	45	0	98.8%	0.8%	0.4%	70.5%	12.0%	17.5%	2	Soft	50	0.5	20
11182	61.7	66.2	66.6	30	64	137	AN TIMOTEY CANYON RI	0	6,469	40	0	97.3%	1.3%	1.4%	68.5%	11.3%	20.2%	1	Soft	50	0.5	6
11183	45.5	49.2	49.7	2	5	10	BEAUMONT AVE	0	1,061	20	0	98.9%	0.7%	0.4%	73.1%	11.6%	15.3%	1	Soft	50	0.5	6
11184	58.0	62.5	62.9	17	36	78	LAKESIDE AVE	0	4,844	35	0	98.9%	0.7%	0.4%	68.1%	11.8%	20.1%	1	Soft	50	0.5	6
11185	52.3	56.5	56.9	7	14	31	BROOKSIDE AVE	0	1,367	35	0	99.0%	0.9%	0.2%	70.2%	11.8%	18.3%	1	Soft	50	0.5	6
11186	54.0	59.4	59.7	10	21	42	W OLIVE AVE	0	2,168	35	0	98.9%	0.6%	0.5%	66.3%	11.0%	22.7%	1	Soft	50	0.5	6
11187	52.3	56.3	56.7	6	14	30	LOLITA AVE	0	1,443	35	0	99.5%	0.4%	0.0%	71.7%	11.2%	17.1%	1	Soft	50	0.5	6
11188	55.6	59.7	60.2	11	24	51	W HIGHLAND AVE	0	2,776	35	0	98.7%	0.9%	0.4%	70.4%	12.4%	17.2%	1	Soft	50	0.5	6
11189	62.2	66.6	67.0	31	68	146	W CYPRESS AVE	0	6,535	45	0	99.1%	0.6%	0.3%	68.2%	12.0%	19.7%	2	Soft	50	0.5	20
11190	58.2	62.7	63.1	17	37	80	W CRESCENT AVE	0	5,354	30	0	98.8%	1.9%	1.2%	67.9%	11.2%	20.8%	1	Soft	50	0.5	6
11191	64.1	68.1	68.5	40	86	185	W REDLANDS BLVD	0	8,083	45	0	98.6%	1.6%	1.7%	72.0%	11.5%	16.5%	2	Soft	50	0.5	20
11192	45.2	49.0	49.4	2	5	10	W STATE ST	0	199	30	0	92.4%	5.9%	1.7%	72.8%	11.4%	15.8%	1	Soft	50	0.5	6
11193	63.0	67.0	67.4	34	73	157	W REDLANDS BLVD	0	6,529	45	0	96.7%	1.5%	1.8%	73.0%	11.9%	15.1%	2	Soft	50	0.5	20
11194	53.3	57.0	57.4	7	16	34	S CHURCH ST	0	2,163	30	0	98.2%	1.4%	1.3%	71.3%	12.1%	16.6%	2	Soft	50	0.5	20
11195	55.1	58.6	59.1	9	20	43	E REDLANDS BLVD	0	3,845	30	0	99.0%	0.8%	0.3%	74.9%	12.3%	13.4%	2	Soft	50	0.5	20
11196	66.7	71.5	71.9	67	144	310	ORANGE ST	0	11,814	50	0	97.8%	1.1%	1.1%	65.0%	11.4%	22.5%	2	Soft	50	0.5	20
11197	52.6	55.9	56.4	6	13	29	E CITRUS AVE	0	1,884	30	0	98.4%	1.1%	0.6%	76.2%	11.0%	12.9%	1	Soft	50	0.5	6
11198	66.0	70.7	71.1	59	127	274	ORANGE ST	0	14,086	45	0	97.9%	1.1%	1.0%	66.9%	11.4%	21.7%	2	Soft	50	0.5	20
11199	57.3	60.7	61.2	13	28	60	W REDLANDS BLVD	0	5,273	30	0	98.1%	1.2%	0.7%	74.2%	12.2%	13.6%	2	Soft	50	0.5	20
12000	56.2	60.4	60.8	12	26	56	W CITRUS AVE	0	3,945	30	0	97.7%	1.5%	0.8%	70.6%	11.5%	17.8%	2	Soft	50	0.5	20
12001	62.0	66.7	67.1	32	69	148	TENNESSEE ST	0	7,962	40	0	98.6%	0.8%	0.7%	66.5%	11.6%	21.9%	2	Soft	50	0.5	20
12002	53.1	56.5	57.0	7	15	31	E CITRUS AVE	0	2,187	30	0	98.5%	1.0%	0.5%	75.8%	11.0%	13.2%	1	Soft	50	0.5	6
12003	47.5	51.7	52.2	3	7	15	E OLIVE AVE	0	711	30	0	99.4%	0.4%	0.2%	69.7%	12.0%	18.3%	1	Soft	50	0.5	6
12004	56.7	61.6	62.0	15	31	67	W OLIVE AVE	0	3,053	35	0	98.0%	1.1%	1.0%	65.0%	11.8%	23.3%	1	Soft	50	0.5	6
12005	57.4	61.9	62.4	13	29	62	W REDLANDS BLVD	0	4,028	35	0	98.4%	1.2%	0.4%	74.0%	12.5%	13.5%	2	Soft	50	0.5	6
12006	55.1	59.0	59.1	11	23	61	BROOKSIDE AVE	0	3,671	30	0	97.9%	1.5%	0.6%	71.9%	11.2%	16.9%	1	Soft	50	0.5	6
12007	56.1	59.8	60.2	11	24	52	N EUREKA ST	0	2,618	30	0	96.3%	1.1%	2.5%	74.7%	10.2%	15.1%	2	Soft	50	0.5	20
12008	56.8	60.2	60.7	12	26	56	W REDLANDS BLVD	0	5,032	30	0	98.4%	1.0%	0.6%	74.7%	12.2%	13.1%	2	Soft	50	0.5	20
12009	59.9	64.1	64.5	22	47	100	E SAN BERNARDINO AVE	0	5,806	35	0	97.3%	1.3%	1.4%	70.0%	12.0%	18.1%	1	Soft	50	0.5	6
12010	66.6	71.6	71.9	67	145	313	E LUGONIA AVE	0	16,750	40	0	96.1%	1.6%	2.3%	64.0%	11.5%	24.5%	2	Soft	50	0.5	20
12011	54.0	58.1	58.6	9	19	40	6TH ST	0	1,446	30	0	93.7%	3.9%	2.4%	68.7%	13.3%	18.0%	1	Soft	50	0.5	6
12012	54.2	58.7	59.0	9	20	43	6TH ST	0	1,719	30	0	94.8%	3.2%	2.0%	68.6%	11.8%	19.6%	1	Soft	50	0.5	6
12013	60.2	64.0	64.4	21	46	98	E COLTON AVE	0	6,868	35	0	98.1%	0.9%	1.0%	73.9%	10.6%	15.4%	1	Soft	50	0.5	6
12014	59.7	63.5	63.9	20	42	91	E COLTON AVE	0	4,638	35	0	98.4%	0.8%	0.8%	74.4%	10.6%	15.1%	1	Soft	50	0.5	6
12015	53.0	57.0	57.4	7	16	34	S CHURCH ST	0	2,163	30	0	98.2%	1.4%	0.3%	71.3%	12.1%	16.6%	2	Soft	50	0.5	20
12016	62.9	67.1	67.5	34	73	158	E COLTON AVE	0	11,015	35	0	96.8%	1.1%	1.6%	71.4%	10.6%	18.0%	2	Soft	50	0.5	20
12017	66.2	70.4	70.8	56	121	261	W LUGONIA AVE	0	15,426	40	0	96.0%	1.8%	2.2%	70.9%	11.0%	18.2%	2	Soft	50	0.5	20
12018	61.1	65.2	65.6	25	55	118	W COLTON AVE	0	7,020	35	0	96.7%	1.6%	1.7%	71.3%	11.3%	17.4%	1	Soft	50	0.5	6
12019	57.1	60.9	61.3	13	29	61	W COLTON AVE	0	3,659	35	0	98.3%	1.2%	0.5%	73.0%	10.9%	16.1%	1	Soft	50	0.5	6
12020	67.6	72.0	72.3	72	154	333	W LUGONIA AVE	0	16,189	45	0	95.9%	1.7%	2.4%	69.7%	11.2%	19.2%	3	Soft	50	0.5	32
12021	54.2	58.2	58.6	9	19	40	TEXAS ST	0	1,845	35	0	98.2%	1.1%	0.7%	71.2%	12.4%	16.4%	1	Soft	50	0.5	6
12022	56.0	59.6	60.0	11	23	50	TEXAS ST	0	2,728	35	0	97.9%	1.5%	0.6%	73.5%	12.2%	14.3%	1	Soft	50	0.5	6
12023	56.0	59.3	59.7	10	22	48	W COLTON AVE	0	2,647	35	0	97.8%	1.5%	0.7%	76.3%	11.1%	12.6%	2	Soft	50	0.5	20
12024	54.5	59.1	59.4	10	21	46	6TH ST	0	2,687	30	0	98.0%	1.1%	0.9%	68.0%	11.7%	20.3%	1	Soft	50	0.5	6
12025	56.2	59.5	60.0	11	23	50	W COLTON AVE	0	2,798	35	0	97.9%	1.4%	0.7%	76.3%	11.2%	12.6%	2	Soft	50	0.5	20
12026	67.2	72.4	72.4	72	153	334	ORANGE ST	0	17,272	45	0	97.9%	1.1%	1.1%	65.2%	11.1%	22.4%	2	Soft	50	0.5	

11287	56.6	60.2	60.7	12	26	56	E COLTON AVE	0	1,742	45	0	98.7%	0.7%	0.6%	73.9%	11.8%	14.3%	2	Soft	50	0.5	20
11288	55.8	60.4	60.8	12	26	56	E CITRUS AVE	0	1,484	45	0	99.1%	0.4%	0.5%	66.8%	12.1%	21.1%	1	Soft	50	0.5	6
11289	42.9	47.2	47.6	1	3	7	OPAL AVE	0	154	35	0	99.1%	0.5%	0.3%	68.8%	13.0%	18.3%	1	Soft	50	0.5	6
11290	42.6	46.5	47.0	1	3	7	OPAL AVE	0	148	35	0	99.2%	0.6%	0.2%	72.4%	11.3%	16.2%	1	Soft	50	0.5	6
11291	59.6	63.3	63.7	19	41	58	5TH AVE	0	3,345	45	0	99.0%	0.7%	0.3%	71.7%	11.4%	16.8%	1	Soft	50	0.5	6
11292	64.9	69.9	70.2	52	112	241	MENTONE BLVD	0	11,613	40	0	95.8%	1.6%	2.6%	64.1%	11.6%	24.3%	1	Soft	50	0.5	6
11293	63.9	68.9	69.2	44	95	205	MENTONE BLVD	0	8,720	40	0	95.8%	1.6%	2.6%	64.4%	11.6%	24.0%	1	Soft	50	0.5	6
11294	59.2	64.0	64.3	21	45	97	N WABASH AVE	0	3,879	40	0	97.9%	1.2%	1.0%	66.4%	11.4%	22.2%	2	Soft	50	0.5	20
11295	55.7	61.6	61.9	14	31	67	E HILTON AVE	0	1,319	45	0	98.0%	1.0%	1.0%	55.1%	13.6%	31.3%	1	Soft	50	0.5	6
11296	54.5	59.3	59.7	10	22	47	E SOUTH AVE	0	1,061	45	0	98.6%	0.8%	0.6%	65.7%	11.8%	22.5%	1	Soft	50	0.5	6
11297	47.8	54.6	54.9	5	11	23	E FRANKLIN AVE	0	179	45	0	96.2%	1.8%	2.0%	41.2%	16.8%	42.0%	1	Soft	50	0.5	6
11298	48.5	54.2	54.5	5	10	21	GARDEN ST	0	698	30	0	98.3%	1.0%	0.7%	56.1%	13.7%	30.2%	1	Soft	50	0.5	6
11299	50.5	54.9	55.2	5	11	24	BURKE ST	0	1,008	30	0	97.5%	1.5%	1.0%	69.5%	11.1%	19.4%	1	Soft	50	0.5	6
11300	52.7	57.3	57.7	8	16	35	S CENTER ST	0	1,926	30	0	98.3%	1.1%	0.6%	67.1%	11.9%	20.9%	1	Soft	50	0.5	6
11301	48.8	53.1	53.5	4	9	18	E SUNSET DR	0	717	30	0	97.3%	2.0%	0.8%	69.0%	11.7%	19.2%	1	Soft	50	0.5	6
11302	52.6	56.9	57.3	7	15	33	ALTA WISTA DR	0	1,338	35	0	98.4%	1.1%	0.5%	69.8%	11.5%	18.6%	1	Soft	50	0.5	6
11303	55.3	58.4	58.9	9	20	42	LIVE OAK CANYON RD	0	1,431	40	0	96.6%	2.1%	1.3%	76.0%	12.2%	11.7%	1	Soft	50	0.5	6
11304	62.2	66.2	66.6	30	64	138	SAND CANYON RD	0	4,889	50	0	99.1%	0.6%	0.3%	71.2%	11.5%	17.2%	2	Soft	50	0.5	20
11305	69.0	74.1	74.5	99	213	460	YUCAIPA BLVD	0	23,024	45	0	96.4%	1.2%	2.5%	63.6%	11.7%	24.6%	2	Soft	50	0.5	20
11306	57.9	62.9	63.3	18	38	83	S WABASH AVE	0	2,799	40	0	97.6%	1.2%	1.2%	63.4%	12.3%	24.4%	1	Soft	50	0.5	6
11307	62.6	66.7	67.1	32	69	148	SAND CANYON RD	0	5,225	50	0	98.7%	0.8%	0.5%	71.2%	11.5%	17.3%	2	Soft	50	0.5	6
11308	69.3	74.3	74.6	102	219	472	YUCAIPA BLVD	0	24,561	45	0	96.4%	1.2%	2.4%	64.3%	11.7%	24.0%	2	Soft	50	0.5	20
11309	51.0	55.2	55.6	5	12	26	8TH ST	0	991	35	0	98.7%	1.1%	0.1%	69.7%	11.8%	18.5%	1	Soft	50	0.5	6
11310	67.9	72.8	73.2	81	175	377	YUCAIPA BLVD	0	23,586	40	0	96.7%	1.1%	2.2%	65.2%	11.7%	23.1%	3	Soft	50	0.5	32
11311	58.6	62.7	63.1	17	37	80	OAK GLEN RD	0	2,652	45	0	98.3%	1.1%	0.7%	71.7%	10.7%	17.5%	2	Soft	50	0.5	20
11312	54.0	57.8	58.2	8	16	33	AVE E	0	1,345	40	0	98.3%	1.5%	0.2%	67.3%	12.4%	20.3%	1	Soft	50	0.5	6
11313	54.3	58.5	58.9	9	20	42	14TH ST	0	1,670	35	0	97.1%	1.9%	1.0%	69.8%	12.2%	18.0%	1	Soft	50	0.5	6
11314	52.6	56.7	57.1	7	15	32	DUNLAP BLVD	0	794	40	0	96.3%	2.7%	1.0%	71.7%	11.4%	16.9%	1	Soft	50	0.5	6
11315	54.2	58.9	59.2	10	21	44	N WABASH AVE	0	1,101	40	0	97.2%	1.2%	1.6%	66.2%	12.1%	21.7%	1	Soft	50	0.5	6
11316	38.3	42.5	42.9	1	2	4	OPAL AVE	0	75	30	0	98.4%	1.3%	0.3%	70.0%	12.3%	17.7%	1	Soft	50	0.5	6
11317	45.2	49.2	49.6	2	5	10	SAN BERNARDINO AVE	0	153	40	0	97.6%	1.4%	1.0%	71.5%	11.9%	16.6%	1	Soft	50	0.5	6
11318	65.1	70.1	70.5	54	116	249	MENTONE BLVD	0	6,746	50	0	94.8%	2.0%	3.2%	64.2%	11.9%	23.9%	1	Soft	50	0.5	6
11319	65.2	70.0	70.4	53	114	245	MILL CREEK RD	0	6,970	50	0	94.9%	2.0%	3.1%	66.1%	11.7%	22.2%	1	Soft	50	0.5	6
11320	62.0	66.0	66.4	29	62	134	GREENSPOT RD	0	2,842	55	0	95.7%	2.0%	2.3%	71.4%	11.6%	17.0%	1	Soft	50	0.5	6
11321	66.1	70.8	71.2	60	129	279	MILL CREEK RD	0	6,912	55	0	95.1%	2.0%	3.0%	66.1%	11.7%	22.4%	1	Soft	50	0.5	6
11322	45.3	48.3	49.2	2	4	10	CAMPUS DR	0	445	30	0	97.5%	0.3%	0.1%	75.4%	10.6%	14.0%	1	Soft	50	0.5	6
11323	58.2	62.6	62.9	17	36	78	CRAFTON AVE	0	3,236	40	0	98.3%	0.9%	0.8%	68.8%	11.7%	19.2%	1	Soft	50	0.5	6
11324	58.1	62.3	62.7	16	35	76	CRAFTON AVE	0	3,084	40	0	98.1%	1.0%	0.9%	70.0%	11.5%	18.5%	1	Soft	50	0.5	6
11325	63.7	68.7	69.0	43	92	199	MENTONE BLVD	0	8,184	40	0	95.4%	1.8%	2.8%	64.9%	11.8%	23.3%	1	Soft	50	0.5	6
11326	61.5	66.4	66.7	30	65	140	5TH ST	0	6,719	35	0	95.6%	2.1%	2.3%	65.6%	11.4%	23.1%	1	Soft	50	0.5	6
11327	54.7	59.1	59.5	10	22	46	7TH ST	0	2,168	35	0	98.6%	0.9%	0.5%	68.6%	11.7%	19.7%	1	Soft	50	0.5	6
11328	61.5	66.6	66.9	31	67	145	5TH ST	0	6,422	35	0	95.1%	2.3%	2.6%	63.4%	11.6%	25.0%	1	Soft	50	0.5	6
11329	58.0	63.0	63.3	18	39	83	COLORADO ST	0	2,509	40	0	96.6%	1.5%	1.9%	64.2%	12.0%	23.9%	1	Soft	50	0.5	6
11330	57.0	61.3	61.7	14	30	65	14TH ST	0	2,823	35	0	96.6%	2.0%	1.4%	69.4%	11.9%	18.7%	1	Soft	50	0.5	6
11331	50.3	54.8	55.1	5	11	24	6TH PL	0	2,412	20	0	97.6%	1.7%	0.7%	67.8%	12.0%	20.3%	1	Soft	50	0.5	6
11332	53.9	58.5	58.9	9	20	42	AVE E	0	1,345	40	0	97.2%	1.6%	1.1%	67.3%	11.1%	19.7%	1	Soft	50	0.5	6
11333	55.7	60.2	60.6	12	25	55	CALUMESA BLVD	0	2,377	35	0	97.6%	1.5%	0.9%	67.7%	12.0%	20.3%	2	Soft	50	0.5	20
11334	61.6	65.9	66.3	28	61	132	AVE E	0	6,300	40	0	97.5%	1.2%	1.3%	68.9%	12.0%	19.0%	2	Soft	50	0.5	20
11335	55.6	60.0	60.4	11	25	53	COLORADO ST	0	1,499	40	0	96.6%	1.9%	1.5%	68.3%	11.7%	20.0%	1	Soft	50	0.5	6
11336	65.8	70.7	71.1	59	127	274	OAK GLEN RD	0	11,005	45	0	95.9%	1.8%	2.3%	65.0%	11.9%	23.1%	2	Soft	50	0.5	20
11337	63.7	68.4	68.8	41	89	192	BRYANT ST	0	5,192	50	0	95.5%	2.2%	2.3%	66.4%	11.9%	21.7%	2	Soft	50	0.5	20
11338	59.0	63.6	64.0	20	43	92	BRYANT ST	0	4,060	40	0	98.2%	1.4%	0.4%	67.4%	11.8%	20.8%	2	Soft	50	0.5	20
11339	44.1	48.8	49.2	2	4	9	DATE AVE	0	485	25	0	98.4%	1.5%	0.1%	66.7%	11.9%	21.3%	1	Soft	50	0.5	6
11340	66.4	71.1	71.4	62	134	289	YUCAIPA BLVD	0	16,915	40	0	96.9%	1.0%	2.1%	67.1%	11.5%	21.4%	3	Soft	50	0.5	32
11341	65.0	69.8	70.2	51	111	238	OAK GLEN RD	0	8,731	45	0	95.5%	2.0%	2.5%	65.4%	11.9%	22.7%	2	Soft	50	0.5	20
11342	49.9	54.3	54.7	5	10	22	DATE AVE	0	312	35	0	97.5%	0.3%	0.2%	68.3%	12.1%	19.6%	1	Soft	50	0.5	6
11343	61.5	66.4	66.7	30	65	140	5TH ST	0	4,434	45	0	93.8%	2.9%	3.3%	64.8%	12.1%	23.1%	2	Soft	50	0.5	20
11344	68.1	73.0	73.4	84	181	389	YUCAIPA BLVD	0	24,798	40	0	96.8%	1.1%	2.2%	64.9%	11.7%	23.3%	3	Soft	50	0.5	32
11345	64.6	69.5	69.9	49	105	227	OAK GLEN RD	0	9,117	45	0	97.1%	1.3%	1.7%	65.1%	11.8%	23.1%	2	Soft	50	0.5	20
11346	41.7	42.0	42.1	1	1	3	CAMPUS DR	0	136	30	0	98.0%	1.0%	1.0%	98.0%	1.0%	1.0%	1	Soft	50	0.5	6
11347	53.7	58.1	58.5	9	18	40	3RD ST	0	1,794	35	0	98.4%	1.4%	0.2%	68.5%	11.9%	19.6%	1	Soft	50	0.5	6
11348	60.9	66.1	66.5	29	63	135	WILDWOOD CANYON RD	0	5,164	40	0	97.1%	1.3%	1.5%	61.2%	12.3%	26.4%	1	Soft	50	0.5	6
11349	54.4	58.5	58.9	9	20	42	3RD ST	0	2,063	35	0	98.3%	1.5%	0.3%	70.2%	12.3%	17.5%	1	Soft	50	0.5	6
11350	51.1	54.8	55.4	5	11	24	4TH ST	0	956	35	0	98.6%	1.0%	0.4%	71.2%	13.7%	15.1%	1	Soft	50	0.5	6
11351	62.7	67.9	68.2	38	82	177	WILDWOOD CANYON RD	0	7,389	40	0	96.7%	1.3%	1.9%	62.2%	11.7%	26.1%	1	Soft	50	0.5	6
11352	52.7	56.5	56.9	7	15	31	DATE AVE	0	1,246	35	0	97.5%	1.5%	0.5%	70.9%	14.0%	15.2%	1	Soft	50	0.5	6
11353	58.0	62.6	62.9	17	36	79	BRYANT ST	0	3,													

11413	61.0	65.9	66.2	28	60	130	DALEY CANYON RD	0	5,552	30	0	93.9%	1.0%	5.1%	65.5%	11.7%	22.8%	1	Soft	50	0.5	6
11414	40.5	45.2	45.6	1	3	5	BEAR SPRINGS RD	0	87	35	0	98.6%	1.2%	0.2%	66.6%	12.0%	21.4%	1	Soft	50	0.5	6
11415	50.3	54.5	54.9	5	11	23	STATE HIGHWAY 173	0	2,287	15	0	96.2%	1.8%	2.0%	69.3%	12.6%	18.1%	1	Soft	50	0.5	6
11416	50.2	54.4	54.9	5	11	23	STATE HIGHWAY 173	0	2,291	15	0	96.2%	1.8%	2.0%	69.3%	12.6%	18.1%	1	Soft	50	0.5	6
11417	49.7	53.6	54.0	4	9	20	STATE HIGHWAY 173	0	669	25	0	94.6%	2.7%	2.7%	68.5%	12.7%	19.1%	1	Soft	50	0.5	6
11418	58.6	63.9	63.7	19	41	88	NTAINS HOSPITAL ACCE	0	2,879	40	0	97.2%	0.6%	2.2%	65.7%	11.3%	22.0%	1	Soft	50	0.5	6
11419	51.6	55.8	56.2	6	13	28	STATE HIGHWAY 173	0	527	40	0	95.5%	2.2%	2.3%	69.4%	12.5%	18.0%	1	Soft	50	0.5	6
11420	56.1	60.8	61.1	13	28	59	N BAY RD	0	2,206	35	0	97.3%	0.8%	2.0%	67.4%	11.2%	21.5%	1	Soft	50	0.5	6
11421	52.5	56.7	57.1	7	15	32	GRASS VALLEY RD	0	2,353	25	0	97.9%	1.0%	1.1%	69.9%	12.2%	18.0%	1	Soft	50	0.5	6
11422	59.6	64.3	64.7	22	48	103	N BAY RD	0	3,800	35	0	95.6%	0.8%	3.6%	65.8%	12.2%	21.9%	1	Soft	50	0.5	6
11423	62.0	66.5	66.9	31	67	144	GRASS VALLEY RD	0	7,098	35	0	96.1%	0.9%	3.1%	68.5%	10.9%	20.6%	1	Soft	50	0.5	6
11424	55.0	59.8	60.1	11	24	51	N STATE HIGHWAY 173	0	2,798	25	0	96.5%	0.9%	2.6%	66.4%	11.5%	22.1%	1	Soft	50	0.5	6
11425	50.7	55.3	55.6	5	12	26	N STATE HIGHWAY 173	0	1,731	25	0	98.3%	0.9%	0.9%	68.3%	11.3%	20.4%	1	Soft	50	0.5	6
11426	59.7	64.4	64.8	22	48	104	NTAINS HOSPITAL ACCE	0	2,853	45	0	97.2%	0.6%	2.2%	66.7%	11.3%	22.0%	1	Soft	50	0.5	6
11427	55.3	59.8	60.2	11	24	52	HOKK CREEK RD	0	1,036	30	0	96.5%	1.7%	1.9%	68.1%	11.6%	20.3%	1	Soft	50	0.5	6
11428	58.4	62.8	63.2	18	38	81	STATE HIGHWAY 189	0	4,166	30	0	96.0%	0.7%	3.0%	69.4%	10.8%	19.8%	1	Soft	50	0.5	6
11429	50.9	55.2	55.6	6	12	26	WILLOW CREEK RD	0	376	45	0	96.8%	1.3%	1.9%	69.0%	11.9%	19.1%	1	Soft	50	0.5	6
11430	59.8	64.6	64.9	23	50	107	N STATE HIGHWAY 173	0	3,288	40	0	96.0%	0.8%	3.2%	66.3%	11.5%	22.1%	1	Soft	50	0.5	6
11431	55.8	60.4	60.8	12	26	56	STATE HIGHWAY 173	0	3,105	20	0	94.4%	0.9%	4.7%	67.1%	11.6%	21.4%	1	Soft	50	0.5	6
11432	54.8	59.1	59.5	10	21	46	HILLTOP BLVD	0	2,294	35	0	98.7%	0.9%	0.4%	70.1%	11.4%	18.4%	1	Soft	50	0.5	6
11433	69.5	74.6	74.9	107	230	495	CITY CREEK RD	0	9,479	55	0	98.7%	3.3%	10.0%	63.6%	11.8%	24.6%	1	Soft	50	0.5	6
11434	66.7	71.7	72.1	69	148	319	STATE HIGHWAY 18	0	7,708	40	0	85.7%	3.2%	11.0%	64.3%	11.8%	23.9%	1	Soft	50	0.5	6
11435	54.8	59.6	59.9	11	23	50	GREEN VALLEY LAKE RD	0	1,449	30	0	93.1%	3.0%	3.9%	65.8%	11.5%	22.7%	1	Soft	50	0.5	6
11436	47.8	52.4	52.7	4	8	16	GREEN VALLEY LAKE RD	0	430	30	0	96.2%	2.0%	1.8%	67.7%	11.3%	20.9%	1	Soft	50	0.5	6
11437	51.0	55.0	55.5	5	12	25	HILLTOP BLVD	0	1,422	30	0	98.9%	0.7%	0.9%	69.6%	13.5%	17.2%	1	Soft	50	0.5	6
11438	66.9	71.9	72.2	70	151	326	HILLTOP BLVD	0	8,233	40	0	85.5%	3.1%	10.4%	64.3%	11.5%	24.2%	1	Soft	50	0.5	6
11439	67.4	72.4	72.7	76	164	354	HILLTOP BLVD	0	10,305	40	0	88.0%	3.0%	9.0%	64.4%	11.5%	24.1%	1	Soft	50	0.5	6
11440	50.8	54.9	55.4	5	11	25	HILLTOP BLVD	0	1,370	30	0	98.8%	0.8%	0.4%	69.0%	13.7%	17.3%	1	Soft	50	0.5	6
11441	52.0	56.2	56.6	6	14	30	N SHORE DR	0	1,757	25	0	97.2%	1.1%	1.7%	70.2%	11.7%	18.0%	1	Soft	50	0.5	6
11442	66.0	70.6	71.0	58	125	269	BIG BEAR BLVD	0	11,867	40	0	94.5%	1.4%	4.0%	67.6%	11.0%	21.4%	2	Soft	50	0.5	20
11443	65.9	70.9	71.3	61	131	282	BIG BEAR BLVD	0	6,672	40	0	86.9%	2.7%	10.4%	63.9%	11.6%	24.4%	1	Soft	50	0.5	6
11444	65.9	71.1	71.4	62	134	288	BIG BEAR BLVD	0	6,078	40	0	85.0%	3.0%	12.0%	63.1%	11.7%	25.2%	1	Soft	50	0.5	6
11445	46.9	51.5	51.9	3	7	14	0	0	341	30	0	96.3%	1.7%	2.0%	66.8%	12.0%	21.3%	1	Soft	50	0.5	6
11446	52.1	56.3	56.7	6	14	30	BARTLETT RD	0	3,404	25	0	99.4%	0.4%	0.1%	71.0%	10.7%	18.3%	1	Soft	50	0.5	6
11447	51.5	56.2	56.6	6	14	30	VILLAGE DR	0	532	25	0	88.7%	3.2%	8.1%	65.7%	11.9%	22.4%	1	Soft	50	0.5	6
11448	52.3	56.7	57.1	7	15	32	VILLAGE DR	0	1,536	25	0	90.4%	1.7%	2.3%	68.8%	11.2%	20.0%	1	Soft	50	0.5	6
11449	65.8	70.7	71.0	58	125	270	BIG BEAR BLVD	0	8,636	40	0	91.2%	2.1%	6.7%	65.6%	11.4%	23.0%	1	Soft	50	0.5	6
11450	66.0	70.6	71.0	58	125	269	BIG BEAR BLVD	0	12,800	40	0	95.2%	1.3%	3.5%	67.9%	11.0%	21.1%	2	Soft	50	0.5	20
11451	65.8	70.8	71.1	59	128	276	BIG BEAR BLVD	0	7,033	40	0	88.1%	2.6%	9.3%	64.5%	11.6%	23.9%	1	Soft	50	0.5	6
11452	47.1	51.9	52.2	3	7	15	MILL CREEK RD	0	641	30	0	99.1%	0.8%	0.1%	66.5%	11.2%	22.3%	1	Soft	50	0.5	6
11453	52.8	57.3	57.6	7	16	35	LAKEVIEW DR	0	1,638	30	0	97.5%	1.3%	1.2%	68.4%	11.3%	20.2%	1	Soft	50	0.5	6
11454	51.4	55.9	56.3	6	13	28	EDGEMOOR RD	0	716	40	0	98.1%	1.6%	0.3%	68.2%	11.5%	20.4%	1	Soft	50	0.5	6
11455	65.7	70.7	71.0	58	126	271	BIG BEAR BLVD	0	7,402	40	0	89.3%	2.3%	8.3%	64.7%	11.5%	23.8%	1	Soft	50	0.5	6
11456	64.6	69.5	69.9	49	105	227	STATE HIGHWAY 38	0	2,881	55	0	84.4%	5.5%	10.1%	64.3%	11.9%	23.7%	1	Soft	50	0.5	6
11457	64.8	69.7	70.0	50	108	234	STATE HIGHWAY 38	0	4,291	40	0	88.7%	4.1%	7.2%	64.7%	11.8%	23.6%	1	Soft	50	0.5	6
11458	60.0	65.0	65.3	12	27	58	N SHORE DR	0	1,868	40	0	97.5%	1.0%	1.4%	70.0%	11.4%	18.3%	1	Soft	50	0.5	6
11459	58.8	63.4	63.8	19	42	90	N SHORE DR	0	3,789	40	0	98.3%	1.0%	0.7%	67.2%	11.8%	21.0%	1	Soft	50	0.5	6
11460	59.9	64.5	64.9	23	49	105	E NORTH SHORE DR	0	4,192	40	0	96.9%	1.7%	1.4%	67.8%	11.7%	20.5%	1	Soft	50	0.5	6
11461	60.0	64.5	64.8	23	49	105	W NORTH SHORE DR	0	4,236	40	0	96.8%	1.8%	1.3%	67.9%	12.0%	20.1%	1	Soft	50	0.5	6
11462	66.0	71.1	71.4	62	134	289	BIG BEAR BLVD	0	6,024	40	0	84.8%	3.0%	12.1%	63.0%	11.7%	25.2%	1	Soft	50	0.5	6
11463	64.5	69.3	69.6	47	101	218	BIG BEAR BLVD	0	9,874	40	0	95.8%	1.4%	2.8%	66.7%	11.2%	22.1%	1	Soft	50	0.5	6
11464	55.5	59.9	60.2	11	24	52	DIVISION DR	0	2,946	35	0	99.4%	0.4%	0.2%	69.6%	11.3%	19.1%	1	Soft	50	0.5	6
11465	65.1	69.8	70.1	51	110	237	N BIG BEAR BLVD	0	11,808	40	0	96.3%	1.3%	2.5%	66.9%	11.3%	21.9%	2	Soft	50	0.5	20
11466	65.9	70.5	70.9	57	123	266	BIG BEAR BLVD	0	13,160	40	0	95.6%	1.3%	3.1%	68.0%	11.0%	21.0%	2	Soft	50	0.5	20
11467	51.5	55.7	56.0	6	13	27	SUMMIT BLVD	0	1,562	30	0	98.9%	0.5%	0.5%	71.6%	10.8%	17.6%	1	Soft	50	0.5	6
11468	53.7	58.1	58.4	8	18	39	FOX FARM RD	0	2,952	30	0	99.4%	0.4%	0.2%	69.7%	11.2%	19.1%	1	Soft	50	0.5	6
11469	57.6	61.9	62.3	15	33	71	MOONRIDGE RD	0	3,132	35	0	96.8%	1.5%	1.7%	70.0%	10.8%	19.2%	2	Soft	50	0.5	20
11470	47.3	51.7	52.0	3	7	15	0	0	603	30	0	98.3%	1.4%	0.3%	69.9%	11.0%	19.1%	1	Soft	50	0.5	6
11471	38.7	42.7	43.1	1	2	4	TOWN TRL	0	42	40	0	99.2%	0.7%	0.1%	72.6%	10.5%	16.9%	2	Soft	50	0.5	20
11472	57.3	61.6	62.0	15	32	68	MOONRIDGE RD	0	2,945	35	0	96.8%	1.5%	1.7%	70.0%	10.8%	19.2%	1	Soft	50	0.5	6
11473	63.3	68.3	68.6	40	87	188	STATE HIGHWAY 38	0	2,477	55	0	88.1%	4.0%	8.0%	64.0%	12.1%	23.9%	1	Soft	50	0.5	6
11474	62.9	67.6	67.9	36	78	169	W BIG BEAR BLVD	0	10,320	35	0	96.9%	1.1%	2.0%	67.1%	11.2%	21.7%	1	Soft	50	0.5	6
11475	61.7	66.4	66.7	30	65	140	W BIG BEAR BLVD	0	8,227	35	0	97.1%	1.3%	1.6%	66.9%	11.3%	21.8%	1	Soft	50	0.5	6
11476	54.9	59.8	60.1	11	24	51	SHAY RD	0	1,225	35	0	93.1%	3.7%	3.2%	65.1%	11.8%	23.1%	1	Soft	50	0.5	6
11477	62.2	66.9	67.2	33	70	151	SAW MILL DR	0	3,164	55	0	96.8%	1.4%	1.8%	67.2%	11.3%	21.5%	2	Soft	50	0.5	20
11478	62.5	67.2	67.5	34	74	158	SAW MILL DR	0	55	55	0	96.8%	1.4%	1.8%	67.2%	11.3%	21.5%	2	Soft	50	0.5	20

11539	44.3	48.3	48.6	2	4	9	IVANPAH RD	0	462	25	0	97.9%	1.9%	0.2%	74.3%	9.5%	16.2%	1	Soft	50	0.5	6
11540	37.1	42.1	42.4	1	2	3	UNKNOWN	0	93	25	0	98.2%	1.6%	0.2%	63.6%	12.8%	23.6%	1	Soft	50	0.5	6
11541	62.5	66.6	67.0	32	68	146	KELBAKER RD	0	900	55	0	44.4%	35.8%	19.8%	71.8%	10.6%	17.6%	1	Soft	50	0.5	6
11542	52.9	57.9	58.2	8	18	38	BEEKLEY RD	0	702	45	0	97.9%	1.2%	0.9%	64.8%	11.4%	23.7%	1	Soft	50	0.5	6
11543	53.5	58.8	59.2	9	20	44	LA MESA RD	0	801	45	0	98.1%	1.0%	0.8%	60.5%	12.4%	27.1%	1	Soft	50	0.5	6
11544	54.0	60.3	60.5	12	25	54	OASIS RD	0	1,188	45	0	98.0%	1.1%	0.6%	61.7%	10.8%	27.6%	1	Soft	50	0.5	6
11545	50.5	55.0	55.3	5	11	24	LA MESA RD	0	430	45	0	98.6%	0.9%	0.5%	68.5%	11.6%	19.9%	1	Soft	50	0.5	6
11546	56.7	61.5	61.9	14	31	67	BEEKLEY RD	0	1,701	45	0	98.2%	1.1%	0.7%	65.0%	12.3%	22.7%	1	Soft	50	0.5	6
11547	57.8	62.5	62.8	17	36	77	GOSS RD	0	2,055	45	0	97.7%	1.1%	1.1%	66.8%	11.6%	21.6%	1	Soft	50	0.5	6
11548	54.4	59.7	60.0	11	23	50	OASIS RD	0	981	45	0	97.9%	1.3%	0.8%	63.1%	10.5%	26.3%	1	Soft	50	0.5	6
11549	56.0	60.5	60.9	12	27	57	GOSS RD	0	1,373	45	0	97.8%	1.1%	1.1%	67.7%	11.8%	20.6%	1	Soft	50	0.5	6
11550	34.7	39.5	39.8	0	1	2	SMOKE TREE RD	0	234	15	0	99.2%	0.7%	0.1%	66.2%	11.9%	21.9%	1	Soft	50	0.5	6
11551	#NUM!	#NUM!	#NUM!	#NUM!	#NUM!	#NUM!	SILVER ROCK RD	0	0	15	0	99.4%	0.5%	0.1%	75.0%	25.0%	0.1%	1	Soft	50	0.5	6
11552	61.7	66.5	66.8	31	66	143	PHELAN RD	0	3,539	45	0	94.0%	2.2%	3.8%	65.5%	11.9%	22.6%	1	Soft	50	0.5	6
11553	72.8	78.8	79.0	200	432	930	STATE HIGHWAY 138	0	10,689	55	0	67.6%	6.6%	25.8%	54.9%	11.9%	33.2%	1	Soft	50	0.5	6
11554	45.1	50.7	51.0	3	6	13	MOUNTAIN RD	0	130	45	0	98.9%	0.9%	0.1%	58.7%	11.4%	29.8%	1	Soft	50	0.5	6
11555	53.3	58.0	58.4	8	18	39	GREEN RD	0	762	45	0	98.2%	1.0%	0.9%	66.6%	11.2%	22.1%	1	Soft	50	0.5	6
11556	55.2	59.9	60.2	11	24	52	MOUNTAIN RD	0	1,256	45	0	98.6%	0.8%	0.6%	67.0%	11.4%	21.6%	1	Soft	50	0.5	6
11557	72.9	78.6	78.8	194	419	902	STATE HIGHWAY 138	0	13,556	55	0	75.8%	5.1%	19.2%	58.1%	11.8%	30.2%	1	Soft	50	0.5	6
11558	53.8	57.7	58.1	8	17	37	DESERT FRONT RD	0	899	45	0	98.6%	0.8%	0.6%	72.3%	11.3%	16.4%	1	Soft	50	0.5	6
11559	71.1	76.2	76.4	135	290	624	PALMDALE RD	0	10,044	55	0	69.7%	18.8%	11.5%	65.3%	10.3%	24.4%	1	Soft	50	0.5	6
11560	57.5	61.4	61.9	14	31	67	SHEEP CREEK RD	0	1,562	45	0	94.7%	3.2%	2.1%	70.8%	12.8%	16.4%	1	Soft	50	0.5	6
11561	49.9	54.3	54.7	5	10	22	MOJAVE DR	0	381	45	0	98.7%	1.0%	0.3%	67.8%	12.3%	20.0%	1	Soft	50	0.5	6
11562	71.6	76.6	76.9	144	310	669	PALMDALE RD	0	14,189	55	0	78.9%	13.2%	7.9%	65.2%	10.9%	23.9%	1	Soft	50	0.5	6
11563	66.0	70.1	70.6	54	117	253	EL MIRAGE RD	0	7,149	45	0	89.0%	4.5%	6.5%	69.4%	13.2%	17.4%	1	Soft	50	0.5	6
11564	66.0	70.3	70.7	56	127	259	EL MIRAGE RD	0	6,892	45	0	87.9%	5.2%	6.9%	68.6%	11.6%	18.4%	1	Soft	50	0.5	6
11565	57.4	61.2	61.7	14	30	65	SHEEP CREEK RD	0	1,618	45	0	95.4%	2.9%	1.7%	71.1%	13.0%	15.8%	1	Soft	50	0.5	6
11566	57.2	61.1	61.6	14	30	64	CAUGHLIN RD	0	874	50	0	90.9%	3.7%	5.3%	69.6%	14.7%	15.7%	1	Soft	50	0.5	6
11567	68.5	74.3	74.6	102	219	472	SHADOW MOUNTAIN RD	0	7,357	45	0	63.7%	26.9%	9.4%	56.5%	12.5%	31.0%	1	Soft	50	0.5	6
11568	66.5	73.1	73.4	84	182	392	TOW BAKERSFIELD HIGH	0	10,785	55	0	99.8%	0.1%	0.1%	45.8%	14.5%	39.7%	1	Soft	50	0.5	6
11569	72.8	78.6	78.9	195	421	906	US HIGHWAY 395	0	14,991	55	0	64.6%	27.0%	8.4%	57.5%	11.5%	31.0%	1	Soft	50	0.5	6
11570	67.7	73.8	74.0	93	200	431	ADOBE MTN RD	0	6,205	45	0	65.3%	25.6%	9.1%	54.0%	11.9%	34.1%	1	Soft	50	0.5	6
11571	46.6	51.2	51.6	3	6	14	LINSON ST	0	94	40	0	83.9%	10.6%	5.5%	66.6%	12.8%	20.6%	1	Soft	50	0.5	6
11572	56.9	61.5	61.8	14	31	66	NIELSON RD	0	2,125	45	0	99.8%	0.1%	0.0%	68.4%	11.2%	20.4%	1	Soft	50	0.5	6
11573	64.8	69.5	69.8	49	105	227	PHELAN RD	0	9,410	45	0	97.0%	1.3%	1.7%	66.5%	11.4%	22.1%	1	Soft	50	0.5	6
11574	63.7	68.6	68.7	41	88	189	SHEEP CREEK RD	0	6,793	45	0	96.0%	1.8%	2.2%	67.7%	10.8%	21.5%	1	Soft	50	0.5	6
11575	67.5	72.2	72.6	74	160	345	PHELAN RD	0	11,538	45	0	97.6%	1.1%	1.3%	66.4%	11.9%	21.7%	1	Soft	50	0.5	6
11576	58.9	63.8	64.1	20	44	94	SMOKE TREE RD	0	1,475	55	0	96.7%	1.3%	2.0%	66.2%	10.5%	23.3%	1	Soft	50	0.5	6
11577	24.1	28.7	29.1	0	0	0	SMOKE TREE RD	0	21	15	0	99.2%	0.8%	0.0%	66.7%	12.1%	21.2%	1	Soft	50	0.5	6
11578	58.5	63.3	63.7	19	41	88	BEEKLEY RD	0	2,329	45	0	97.4%	1.2%	1.4%	65.7%	11.6%	22.7%	1	Soft	50	0.5	6
11579	56.5	61.4	61.7	14	30	65	GOSS RD	0	942	55	0	98.0%	1.1%	0.9%	65.5%	11.2%	23.3%	1	Soft	50	0.5	6
11580	60.1	64.9	65.2	24	52	111	JOHNSON RD	0	2,246	55	0	98.4%	1.0%	0.7%	66.5%	11.3%	22.2%	1	Soft	50	0.5	6
11581	57.7	62.5	62.9	17	36	78	GOSS RD	0	1,265	55	0	98.2%	1.1%	0.8%	65.9%	11.3%	22.8%	1	Soft	50	0.5	6
11582	61.6	66.4	66.8	30	65	141	SHEEP CREEK RD	0	2,561	55	0	95.2%	2.5%	2.3%	66.1%	11.0%	22.8%	1	Soft	50	0.5	6
11583	54.8	59.2	59.6	10	22	47	CAUGHLIN RD	0	1,354	45	0	97.5%	1.3%	1.2%	68.6%	11.6%	19.8%	1	Soft	50	0.5	6
11584	64.0	72.6	73.0	79	165	365	PHELAN RD	0	17,346	55	0	87.5%	11.2%	1.3%	66.1%	11.5%	22.0%	1	Soft	50	0.5	6
11585	58.6	63.5	63.9	19	42	90	JOHNSON RD	0	1,695	55	0	99.1%	0.7%	0.2%	65.2%	11.7%	23.1%	1	Soft	50	0.5	6
11586	55.7	60.6	61.0	13	27	58	CAUGHLIN RD	0	1,859	40	0	98.2%	1.1%	0.6%	64.4%	12.1%	23.5%	1	Soft	50	0.5	6
11587	60.0	64.6	65.0	23	50	108	JOHNSON RD	0	2,278	55	0	98.9%	0.7%	0.4%	65.7%	13.3%	21.1%	1	Soft	50	0.5	6
11588	54.9	59.4	59.8	10	23	49	CAUGHLIN RD	0	1,505	40	0	98.0%	1.2%	0.8%	67.9%	11.7%	20.5%	1	Soft	50	0.5	6
11589	71.3	76.4	76.7	139	300	646	PALMDALE RD	0	11,946	55	0	75.0%	15.6%	9.4%	65.2%	10.2%	24.6%	1	Soft	50	0.5	6
11590	61.1	66.3	66.6	29	63	137	SHEEP CREEK RD	0	2,402	55	0	95.9%	2.4%	1.7%	63.7%	10.5%	25.8%	1	Soft	50	0.5	6
11591	66.6	71.8	72.1	69	149	321	EL MIRAGE RD	0	5,954	50	0	85.2%	6.7%	8.1%	61.9%	13.3%	24.9%	1	Soft	50	0.5	6
11592	56.1	60.6	61.0	13	27	59	KOALA DR	0	866	50	0	95.3%	1.7%	3.0%	66.9%	12.9%	20.2%	1	Soft	50	0.5	6
11593	66.5	70.9	71.3	61	132	285	EL MIRAGE RD	0	5,981	50	0	86.2%	6.2%	7.6%	67.6%	12.6%	19.8%	1	Soft	50	0.5	6
11594	54.8	59.2	59.6	10	22	47	CRIPPEN AVE	0	390	35	0	70.7%	18.3%	16.0%	69.4%	12.2%	19.4%	1	Soft	50	0.5	6
11595	59.4	64.0	64.4	21	46	98	KOALA DR	0	1,348	50	0	89.6%	4.5%	6.0%	66.0%	13.0%	21.0%	1	Soft	50	0.5	6
11596	52.8	57.7	58.1	8	17	37	CRIPPEN AVE	0	226	35	0	67.4%	14.7%	17.9%	64.3%	12.8%	22.9%	1	Soft	50	0.5	6
11597	56.9	60.9	61.4	13	29	62	CAUGHLIN RD	0	1,083	45	0	92.7%	2.7%	4.6%	69.0%	14.4%	16.6%	1	Soft	50	0.5	6
11598	56.2	59.0	59.5	10	21	46	CRIPPEN AVE	0	1,671	35	0	93.3%	3.5%	3.2%	80.6%	9.3%	10.1%	1	Soft	50	0.5	6
11599	52.3	57.0	57.4	7	15	33	BARTLETT AVE	0	1,058	35	0	98.0%	0.8%	1.2%	67.0%	10.6%	22.4%	1	Soft	50	0.5	6
11600	44.7	48.9	49.3	2	4	10	STEVENS RD	0	383	30	0	99.5%	0.4%	0.1%	70.3%	11.1%	18.6%	1	Soft	50	0.5	6
11601	61.0	65.6	65.9	27	57	124	AIR BASE RD	0	4,196	45	0	97.5%	1.2%	1.3%	68.3%	10.8%	20.9%	1	Soft	50	0.5	6
11602	58.9	63.6	64.0	20	43	92	KOALA DR	0	1,200	50	0	89.9%	4.1%	6.1%	65.5%	13.0%	21.5%	1	Soft	50	0.5	6
11603	58.6	62.6	63.1	17	37	80	CAUGHLIN RD	0	804	50	0	81.0%	8.9%	10.1%	68.9%	14.6%	16.6%	1	Soft	50	0.5	6
11604	68.7	73.8	74.0	90	193	416	PHELAN RD	0	14,956	55	0	97.5%	1.1%	1.4%	66.1%	11.6%	22.2%	1	Soft	50	0.5	6
11605	68.4	73.2	73.5	86	185	399	PHELAN RD															

11665	52.7	56.2	56.6	6	14	30	BELLFLOWER ST	0	1,295	35	0	97.7%	1.8%	0.4%	76.0%	10.0%	14.0%	1	Soft	50	0.5	6
11666	60.9	65.6	65.9	27	57	124	AIR BASE RD	0	4,554	40	0	95.9%	1.7%	2.3%	67.5%	11.2%	21.3%	1	Soft	50	0.5	6
11667	62.0	64.9	65.4	25	53	115	BARTLETT AVE	0	4,024	35	0	98.1%	1.9%	5.8%	77.4%	12.1%	10.4%	2	Soft	50	0.5	6
11668	43.0	46.9	47.3	2	3	7	PEARMAN ST	0	355	25	0	98.3%	1.5%	0.2%	73.2%	10.3%	16.6%	1	Soft	50	0.5	6
11669	71.7	77.4	77.7	163	350	755	US HIGHWAY 395	0	13,401	55	0	74.3%	17.7%	8.0%	58.5%	10.9%	30.6%	1	Soft	50	0.5	6
11670	60.2	65.6	65.4	25	53	114	ADELANTO RD	0	2,474	45	0	90.0%	1.6%	3.9%	65.8%	11.4%	22.8%	1	Soft	50	0.5	6
11671	53.7	57.0	57.4	7	16	34	BELLFLOWER ST	0	1,608	35	0	97.5%	2.1%	0.4%	77.1%	9.8%	13.1%	1	Soft	50	0.5	6
11672	72.7	78.2	78.5	184	386	854	US HIGHWAY 395	0	17,476	50	0	69.5%	21.1%	9.3%	59.5%	12.0%	28.5%	2	Soft	50	0.5	20
11673	55.9	58.4	58.9	9	20	42	CRIPPEN AVE	0	1,516	35	0	93.3%	3.3%	3.4%	82.1%	9.0%	8.9%	1	Soft	50	0.5	6
11674	51.0	55.3	55.7	6	12	26	W PERIMETER RD	0	492	35	0	93.5%	3.2%	3.4%	68.5%	12.2%	19.3%	1	Soft	50	0.5	6
11675	49.7	53.8	54.2	4	10	21	JONATHAN ST	0	656	30	0	95.3%	3.0%	1.7%	71.0%	11.7%	17.3%	1	Soft	50	0.5	6
11676	52.5	57.4	57.7	8	16	35	PEARMAN ST	0	2,785	25	0	98.4%	1.0%	0.7%	66.0%	11.3%	22.7%	1	Soft	50	0.5	6
11677	51.3	54.7	55.1	5	11	24	BELLFLOWER ST	0	904	35	0	96.8%	2.9%	0.4%	76.5%	10.2%	13.3%	1	Soft	50	0.5	6
11678	50.3	56.2	56.5	6	14	29	BARTLETT AVE	0	621	35	0	97.4%	1.1%	1.5%	55.7%	12.0%	32.3%	1	Soft	50	0.5	6
11679	72.8	78.1	78.4	183	393	847	US HIGHWAY 395	0	19,164	50	0	72.7%	18.7%	8.6%	61.2%	11.7%	27.1%	2	Soft	50	0.5	20
11680	41.1	45.2	45.6	1	3	6	COLUSA RD	0	108	25	0	95.2%	2.2%	2.6%	70.2%	12.6%	17.3%	1	Soft	50	0.5	6
11681	51.6	56.1	56.5	6	13	29	ADELANTO RD	0	569	35	0	93.3%	3.3%	3.4%	67.6%	12.5%	19.9%	1	Soft	50	0.5	6
11682	49.3	53.4	53.8	4	9	19	EL MIRAGE RD	0	203	50	0	96.7%	1.5%	1.8%	69.8%	12.7%	17.5%	1	Soft	50	0.5	6
11683	47.0	51.3	51.8	3	7	14	ADELANTO RD	0	263	35	0	96.8%	1.1%	2.1%	68.6%	12.6%	18.8%	1	Soft	50	0.5	6
11684	38.4	42.6	43.0	1	2	4	HELENDALE RD	0	81	25	0	94.8%	4.4%	0.7%	69.4%	12.9%	17.6%	1	Soft	50	0.5	6
11685	65.1	70.6	70.9	58	124	268	SHADOW MOUNTAIN RD	0	3,902	40	0	60.1%	31.2%	8.7%	59.8%	12.0%	28.2%	1	Soft	50	0.5	6
11686	68.3	73.2	73.6	86	186	400	RANCHO RD	0	11,372	55	0	95.3%	1.5%	3.2%	64.7%	11.9%	23.4%	2	Soft	50	0.5	20
11687	68.2	73.1	73.5	85	183	395	RANCHO RD	0	10,671	55	0	94.8%	1.6%	3.6%	64.5%	11.8%	23.7%	2	Soft	50	0.5	20
11688	68.3	73.2	73.5	86	186	400	RANCHO RD	0	11,294	55	0	95.2%	1.5%	3.2%	64.6%	11.9%	23.4%	2	Soft	50	0.5	20
11689	68.6	73.6	74.0	92	198	427	RANCHO RD	0	11,472	55	0	94.4%	1.8%	3.8%	63.8%	11.9%	24.6%	2	Soft	50	0.5	20
11690	69.4	74.3	74.7	102	216	475	CALENTE RD	0	18,347	55	0	94.9%	1.6%	3.5%	64.9%	11.6%	23.5%	1	Soft	50	0.5	20
11691	57.7	62.4	62.8	17	36	77	STATE HIGHWAY 138	0	2,593	30	0	92.6%	2.7%	4.6%	66.7%	11.5%	21.8%	1	Soft	50	0.5	6
11692	73.5	79.0	79.3	208	448	965	US HIGHWAY 395	0	24,669	55	0	83.6%	9.2%	7.2%	60.5%	11.6%	27.9%	1	Soft	50	0.5	6
11693	57.7	60.6	61.1	13	28	59	KEY POINTE AVE	0	1,616	50	0	98.4%	0.7%	1.0%	77.7%	12.0%	10.3%	2	Soft	50	0.5	20
11694	58.2	60.7	61.4	13	29	62	AMARGOSA RD	0	1,881	50	0	98.6%	0.7%	0.8%	78.0%	13.4%	8.6%	2	Soft	50	0.5	6
11695	56.9	61.6	61.9	15	31	67	GOODWIN DR	0	1,534	40	0	94.4%	2.1%	3.4%	66.2%	11.9%	21.9%	1	Soft	50	0.5	6
11696	73.5	79.0	79.3	208	447	963	US HIGHWAY 395	0	24,375	55	0	83.4%	9.3%	7.3%	60.3%	11.6%	28.1%	1	Soft	50	0.5	6
11697	56.7	61.6	61.9	14	31	67	ADELANTO RD	0	1,207	45	0	94.7%	2.2%	3.1%	65.7%	11.6%	22.7%	2	Soft	50	0.5	20
11698	67.8	72.7	73.0	80	171	369	AIR EXPRESSWAY BLVD	0	11,289	50	0	91.9%	5.0%	3.1%	64.3%	12.5%	23.2%	2	Soft	50	0.5	20
11699	62.9	67.5	67.9	36	78	168	ADELANTO RD	0	2,825	55	0	92.0%	3.5%	4.6%	66.8%	12.2%	21.1%	2	Soft	50	0.5	20
11700	44.1	48.2	48.2	2	4	10	AMETHYST RD	0	50	35	0	83.0%	8.2%	9.7%	65.7%	12.1%	22.3%	1	Soft	50	0.5	6
11701	72.6	78.0	78.3	180	388	835	US HIGHWAY 395	0	18,273	55	0	79.4%	12.8%	7.8%	61.2%	11.3%	27.5%	1	Soft	50	0.5	6
11702	67.7	71.9	72.3	72	154	332	MOJAVE ST	0	12,022	55	0	97.2%	1.7%	1.1%	70.1%	11.8%	18.1%	2	Soft	50	0.5	20
11703	64.7	69.3	69.6	47	102	219	ADELANTO RD	0	4,306	55	0	92.8%	2.5%	4.7%	67.2%	11.8%	21.0%	1	Soft	50	0.5	6
11704	63.3	68.1	68.5	40	85	184	ESCONDIDO AVE	0	8,741	45	0	99.3%	0.5%	0.2%	65.7%	11.9%	22.4%	2	Soft	50	0.5	20
11705	63.8	68.2	68.6	40	87	188	MARIPOSA RD	0	5,403	55	0	98.7%	0.8%	0.5%	67.9%	13.0%	19.2%	1	Soft	50	0.5	6
11706	59.5	63.7	64.1	20	44	94	MESQUITE ST	0	2,903	45	0	97.3%	1.1%	1.6%	70.4%	11.7%	18.0%	1	Soft	50	0.5	6
11707	58.0	62.2	62.6	16	35	75	ESCONDIDO AVE	0	2,525	45	0	98.8%	1.0%	0.3%	70.0%	12.2%	17.8%	1	Soft	50	0.5	6
11708	60.3	65.3	65.7	22	48	120	ESCONDIDO AVE	0	4,120	45	0	99.2%	0.6%	0.2%	66.3%	12.4%	21.3%	2	Soft	50	0.5	20
11709	60.3	64.4	64.8	22	48	104	MESQUITE ST	0	4,120	45	0	98.7%	0.8%	0.5%	71.5%	11.3%	17.1%	1	Soft	50	0.5	6
11710	65.4	65.4	65.7	26	56	120	MARIE AVE	0	5,120	50	0	98.8%	0.8%	0.6%	64.9%	11.9%	23.4%	1	Soft	50	0.5	6
11711	60.3	64.6	65.0	23	50	107	MESQUITE ST	0	3,724	45	0	97.8%	1.1%	1.1%	69.5%	12.1%	18.5%	1	Soft	50	0.5	6
11712	65.0	69.0	69.4	45	98	210	TOPAZ RD	0	9,437	50	0	99.1%	0.6%	0.2%	72.5%	10.7%	16.9%	1	Soft	50	0.5	6
11713	71.8	76.7	77.1	148	318	686	PALMDALE RD	0	22,451	55	0	89.8%	7.2%	3.0%	66.2%	10.5%	23.3%	2	Soft	50	0.5	20
11714	61.6	65.4	65.8	26	57	122	LA MESA RD	0	5,786	45	0	99.2%	0.6%	0.2%	73.1%	11.2%	15.7%	2	Soft	50	0.5	20
11715	61.0	64.8	65.2	24	51	111	LA MESA RD	0	5,049	45	0	99.1%	0.6%	0.3%	73.4%	11.4%	15.2%	2	Soft	50	0.5	20
11716	57.1	61.7	62.1	15	32	69	COBALT RD	0	2,778	40	0	98.9%	0.8%	0.3%	66.5%	12.5%	21.0%	1	Soft	50	0.5	6
11717	50.1	55.0	55.3	5	11	24	EAGLE RANCH PKY	0	584	40	0	99.3%	0.6%	0.1%	65.5%	11.7%	22.8%	2	Soft	50	0.5	20
11718	57.1	62.0	62.3	15	33	72	RED ROCK RD	0	2,897	40	0	99.3%	0.5%	0.2%	65.2%	11.2%	23.5%	1	Soft	50	0.5	6
11719	51.0	55.8	56.2	6	13	28	EAGLE RANCH PKY	0	852	35	0	98.5%	0.6%	0.9%	65.6%	12.0%	22.4%	2	Soft	50	0.5	20
11720	57.1	62.2	62.4	16	34	72	PHANTOM ST	0	562	50	0	93.5%	4.8%	11.8%	67.4%	12.4%	24.5%	2	Soft	50	0.5	6
11721	52.2	60.5	60.7	12	26	56	NEVADA AVE	0	108	50	0	69.0%	5.7%	25.3%	18.8%	17.3%	63.9%	1	Soft	50	0.5	6
11722	57.4	61.7	62.2	15	32	70	GEORGE BLVD	0	586	50	0	83.2%	4.3%	12.6%	65.9%	15.6%	18.5%	1	Soft	50	0.5	6
11723	71.3	75.9	76.3	131	282	607	AIR EXPRESSWAY BLVD	0	16,035	60	0	90.4%	5.7%	3.9%	66.9%	12.3%	20.8%	2	Soft	50	0.5	20
11724	73.0	78.5	78.8	192	414	892	US HIGHWAY 395	0	21,263	55	0	82.3%	10.6%	7.2%	60.1%	11.6%	28.2%	1	Soft	50	0.5	6
11725	63.4	67.8	68.2	38	81	176	EL EVADO RD	0	5,950	50	0	97.8%	1.3%	0.8%	69.2%	11.2%	19.6%	1	Soft	50	0.5	6
11726	67.7	72.0	72.4	72	156	336	MOJAVE ST	0	11,638	55	0	96.9%	1.7%	1.4%	69.6%	11.7%	18.8%	2	Soft	50	0.5	20
11727	58.1	62.1	62.5	16	34	73	AMETHYST RD	0	4,493	35	0	98.4%	0.9%	0.7%	72.0%	11.2%	16.8%	2	Soft	50	0.5	20
11728	71.8	76.7	77.0	146	315	679	PALMDALE RD	0	22,099	55	0	89.8%	7.3%	3.0%	66.0%	10.7%	23.3%	2	Soft	50	0.5	20
11729	56.4	60.9	61.2	13	28	60	AMETHYST RD	0	1,770	45	0	99.1%	0.7%	0.2%	69.7%	10.2%	20.2%	2	Soft	50	0.5	20
11730	62.0	66.4	66.4	29	62	133	AMARGOSA RD	0	6,237	50	0	98.1%	0.6%	0.3%	71.1%	11.6%	16.2%	2	Soft	50		

11791	68.1	72.4	72.8	77	166	358	ROY ROGERS DR	0	19,146	40	0	93.6%	2.6%	3.7%	69.3%	11.4%	19.3%	2	Soft	50	0.5	20
11792	55.8	60.4	60.7	12	26	56	JERALDO DR	0	1,306	40	0	92.3%	6.2%	1.5%	67.6%	11.5%	21.0%	1	Soft	50	0.5	6
11793	59.4	64.2	64.6	22	47	101	ASHLEY GLEN DR	0	1,781	40	0	87.9%	4.7%	7.3%	66.1%	11.2%	22.6%	1	Soft	50	0.5	6
11794	60.8	65.4	65.8	26	57	122	HOOK BLVD	0	6,330	40	0	98.7%	0.9%	0.4%	67.1%	11.7%	21.2%	2	Soft	50	0.5	6
11795	60.4	64.5	64.9	23	49	106	SENeca RD	0	3,829	40	0	96.4%	1.5%	2.1%	67.9%	11.5%	20.6%	1	Soft	50	0.5	6
11796	64.7	69.3	69.6	47	102	219	ELEVADO RD	0	7,899	50	0	97.8%	1.4%	0.8%	68.0%	11.1%	20.9%	2	Soft	50	0.5	6
11797	38.0	38.0	39.5	0	1	2	SENeca RD	0	82	30	0	99.5%	0.5%	0.0%	80.4%	19.6%	0.1%	1	Soft	50	0.5	6
11798	62.9	67.5	67.9	36	78	167	AMARGOSA RD	0	8,118	40	0	96.8%	1.7%	1.5%	67.6%	11.5%	20.9%	2	Soft	50	0.5	6
11799	69.6	74.6	74.9	106	228	492	PALMDALE RD	0	27,048	40	0	91.1%	6.1%	2.8%	65.3%	11.0%	23.8%	2	Soft	50	0.5	20
11800	65.4	70.1	70.5	54	115	249	ELEVADO RD	0	9,182	50	0	97.5%	1.4%	1.1%	67.5%	10.9%	21.5%	1	Soft	50	0.5	6
11801	71.2	76.2	76.5	136	293	632	PALMDALE RD	0	23,933	50	0	90.3%	6.8%	2.9%	64.8%	10.9%	24.3%	2	Soft	50	0.5	20
11802	72.0	77.0	77.3	154	331	713	PALMDALE RD	0	24,315	55	0	90.7%	6.6%	2.7%	65.3%	11.0%	23.7%	2	Soft	50	0.5	20
11803	58.9	63.2	63.6	19	40	86	PARK AVE	0	5,563	35	0	98.7%	0.6%	0.7%	70.2%	11.2%	18.6%	1	Soft	50	0.5	6
11804	67.3	71.6	72.0	68	147	317	ROY ROGERS DR	0	15,503	40	0	93.2%	2.8%	4.0%	69.5%	11.5%	19.0%	2	Soft	50	0.5	20
11805	61.3	66.4	66.7	30	65	141	COTTONWOOD AVE	0	3,888	50	0	98.6%	0.8%	0.5%	63.4%	12.0%	24.6%	1	Soft	50	0.5	6
11806	55.6	60.0	60.4	11	25	53	11TH AVE	0	1,436	45	0	98.6%	1.1%	0.3%	69.2%	11.4%	19.4%	1	Soft	50	0.5	6
11807	67.6	72.4	72.7	76	164	353	RANCHERO RD	0	13,677	50	0	96.7%	1.3%	2.1%	66.4%	11.7%	21.9%	2	Soft	50	0.5	20
11808	55.8	59.3	59.8	10	22	48	11TH AVE	0	1,232	45	0	96.0%	3.0%	1.0%	74.0%	12.5%	13.5%	1	Soft	50	0.5	6
11809	73.5	78.7	79.0	200	430	927	BEAR VALLEY RD	0	42,474	45	0	91.8%	2.0%	6.2%	62.5%	11.2%	26.2%	3	Soft	50	0.5	32
11810	65.4	69.7	70.0	50	108	234	MARIPOSA RD	0	10,262	40	0	94.4%	1.5%	4.1%	70.6%	10.4%	19.0%	2	Soft	50	0.5	20
11811	73.3	78.4	78.7	191	412	889	BEAR VALLEY RD	0	53,358	40	0	93.1%	1.7%	5.1%	63.2%	11.4%	25.4%	3	Soft	50	0.5	32
11812	64.0	68.1	68.5	40	85	184	COTTONWOOD AVE	0	6,810	50	0	98.0%	0.9%	1.1%	72.2%	10.7%	17.1%	1	Soft	50	0.5	6
11813	65.7	70.6	70.9	57	124	266	ARROWHEAD DR	0	10,609	50	0	98.2%	1.3%	0.5%	66.1%	11.2%	22.6%	1	Soft	50	0.5	6
11814	65.2	69.3	69.7	48	103	222	MARIPOSA RD	0	8,963	50	0	97.7%	1.5%	0.8%	71.3%	11.2%	17.5%	1	Soft	50	0.5	6
11815	63.2	68.6	68.9	42	91	196	MAUNA LOA ST	0	6,069	50	0	98.7%	0.8%	0.3%	61.1%	11.9%	27.0%	1	Soft	50	0.5	6
11816	58.1	61.2	61.5	15	32	68	BALSAM AVE	0	2,625	45	0	99.2%	0.6%	0.2%	75.5%	10.8%	13.7%	1	Soft	50	0.5	6
11817	66.0	71.2	71.5	63	136	294	COTTONWOOD AVE	0	11,916	50	0	99.0%	0.7%	0.3%	62.5%	11.6%	25.9%	1	Soft	50	0.5	6
11818	49.0	53.1	53.5	4	9	18	WILLOW ST	0	651	35	0	99.2%	0.7%	0.1%	70.8%	11.5%	17.7%	1	Soft	50	0.5	6
11819	68.0	73.0	73.3	83	179	385	MAIN ST	0	24,651	35	0	94.5%	1.5%	3.9%	65.3%	11.4%	23.3%	2	Soft	50	0.5	20
11820	63.5	67.9	68.2	38	82	177	MAUNA LOA ST	0	6,558	50	0	98.9%	0.8%	0.4%	69.5%	10.9%	19.6%	1	Soft	50	0.5	6
11821	53.2	56.4	56.9	7	14	31	WILLOW ST	0	1,771	35	0	99.4%	0.5%	0.1%	76.9%	11.1%	11.9%	1	Soft	50	0.5	6
11822	67.7	72.7	73.0	80	172	370	ATIONAL TRAILS HIGHWV	0	14,445	45	0	93.1%	3.8%	3.1%	64.2%	11.6%	24.2%	1	Soft	50	0.5	6
11823	67.7	72.7	73.1	80	173	372	ATIONAL TRAILS HIGHWV	0	14,564	45	0	93.1%	3.8%	3.1%	64.3%	11.6%	24.2%	1	Soft	50	0.5	6
11824	67.9	72.9	73.2	82	177	381	ATIONAL TRAILS HIGHWV	0	15,668	45	0	93.8%	3.4%	2.8%	64.1%	11.6%	24.3%	1	Soft	50	0.5	6
11825	63.1	67.0	67.4	34	73	157	VILLAGE DR	0	6,227	40	0	93.5%	3.2%	3.3%	70.9%	12.8%	16.4%	2	Soft	50	0.5	20
11826	64.4	68.8	69.2	41	88	190	VILLAGE DR	0	5,328	50	0	96.8%	2.0%	1.2%	69.2%	11.7%	20.3%	2	Soft	50	0.5	20
11827	51.2	55.6	56.0	6	12	27	ORANGE ST	0	4,047	20	0	99.1%	0.4%	0.4%	69.7%	11.0%	19.2%	1	Soft	50	0.5	6
11828	56.8	60.1	60.6	12	25	55	SULTANA ST	0	2,354	40	0	98.2%	1.1%	0.7%	76.4%	10.8%	12.9%	1	Soft	50	0.5	6
11829	46.9	50.5	50.9	3	6	12	ORANGE ST	0	1,907	20	0	99.5%	0.4%	0.1%	75.1%	10.5%	14.4%	1	Soft	50	0.5	6
11830	40.3	43.0	43.4	1	2	4	ORANGE ST	0	426	20	0	99.6%	0.3%	0.1%	82.4%	8.3%	9.3%	1	Soft	50	0.5	6
11831	62.5	67.5	67.8	36	77	166	7TH AVE	0	4,980	50	0	98.3%	1.1%	0.7%	64.2%	12.0%	23.8%	1	Soft	50	0.5	6
11832	58.7	63.2	63.5	19	40	86	3RD AVE	0	2,023	50	0	97.8%	1.5%	0.7%	68.3%	11.7%	20.0%	1	Soft	50	0.5	6
11833	58.7	63.6	64.0	20	43	92	HESPERIA RD	0	2,191	50	0	98.7%	1.0%	0.3%	65.3%	11.3%	23.3%	1	Soft	50	0.5	6
11834	61.9	66.5	66.8	31	66	143	7TH AVE	0	4,523	50	0	98.6%	1.0%	0.3%	67.5%	11.7%	20.9%	1	Soft	50	0.5	6
11835	56.2	60.9	61.2	13	28	60	MESQUITE ST	0	1,617	45	0	98.6%	1.1%	0.3%	67.1%	11.1%	21.8%	1	Soft	50	0.5	6
11836	60.4	65.8	66.2	24	51	111	3RD AVE	0	5,202	50	0	98.8%	0.9%	0.2%	65.7%	11.2%	18.6%	1	Soft	50	0.5	6
11837	61.4	66.0	66.4	29	62	133	7TH AVE	0	3,811	50	0	98.0%	1.2%	0.8%	67.6%	11.6%	20.8%	1	Soft	50	0.5	6
11838	57.2	62.2	62.5	16	34	74	3RD AVE	0	1,176	50	0	96.0%	1.6%	2.4%	63.0%	12.7%	24.3%	1	Soft	50	0.5	6
11839	52.0	56.0	56.4	6	13	29	VICTOR ST	0	3,240	25	0	99.2%	0.6%	0.1%	71.9%	11.5%	16.6%	1	Soft	50	0.5	6
11840	48.7	52.4	52.9	4	8	17	LA PAZ DR	0	591	35	0	99.0%	0.8%	0.2%	71.3%	13.4%	15.3%	1	Soft	50	0.5	6
11841	53.2	57.5	57.9	8	17	36	VALLEY CENTER DR	0	1,531	35	0	98.2%	1.4%	0.4%	70.9%	10.2%	18.8%	2	Soft	50	0.5	20
11842	59.9	65.1	65.4	25	53	115	LORENE DR	0	2,803	50	0	98.7%	0.7%	0.6%	62.7%	11.4%	25.9%	1	Soft	50	0.5	6
11843	54.5	58.2	58.6	9	19	40	PEBBLE BEACH DR	0	4,898	25	0	98.5%	1.2%	0.3%	74.0%	11.1%	15.0%	1	Soft	50	0.5	6
11844	56.5	61.8	62.1	15	32	69	HUGHES DR	0	1,807	40	0	96.9%	1.2%	1.9%	61.4%	12.7%	26.0%	1	Soft	50	0.5	6
11845	53.2	57.3	57.7	8	16	35	VICTOR ST	0	1,739	35	0	99.5%	0.4%	0.1%	71.4%	10.8%	17.8%	1	Soft	50	0.5	6
11846	61.4	66.8	67.2	38	80	130	SENeca RD	0	8,002	30	0	98.8%	2.0%	1.2%	69.2%	10.9%	19.9%	2	Soft	50	0.5	20
11847	61.9	66.4	66.8	21	46	142	GREEN TREE BLVD	0	19,954	25	0	97.8%	1.0%	1.2%	68.7%	11.1%	20.3%	2	Soft	50	0.5	6
11848	66.2	70.9	71.2	60	130	280	HESPERIA RD	0	14,133	45	0	97.2%	1.9%	0.9%	67.1%	11.3%	21.6%	2	Soft	50	0.5	20
11849	59.4	63.4	63.8	19	41	89	RODEO DR	0	4,690	40	0	98.6%	1.1%	0.3%	73.0%	10.6%	16.4%	1	Soft	50	0.5	6
11850	59.9	63.7	64.1	20	44	94	3RD AVE	0	3,903	45	0	99.0%	0.8%	0.2%	72.6%	11.6%	15.8%	1	Soft	50	0.5	6
11851	54.2	59.4	59.7	10	22	48	LEMON ST	0	3,243	30	0	99.2%	0.7%	0.2%	63.9%	10.7%	25.3%	1	Soft	50	0.5	6
11852	62.3	67.1	67.5	34	73	158	MAUNA LOA ST	0	5,047	50	0	99.0%	0.7%	0.3%	65.5%	11.4%	23.1%	1	Soft	50	0.5	6
11853	59.5	63.3	63.7	19	41	89	3RD AVE	0	3,506	45	0	98.9%	0.8%	0.3%	72.5%	11.5%	16.0%	1	Soft	50	0.5	6
11854	64.0	68.6	68.9	42	91	197	7TH AVE	0	9,697	45	0	98.7%	0.9%	0.4%	67.9%	11.3%	20.8%	1	Soft	50	0.5	6
11855	58.1	62.0	62.5	16	34	73	3RD AVE	0	3,533	40	0	98.8%	0.9%	0.3%	72.2%	11.6%	16.2%	1	Soft	50	0.5	6
11856	43.8	48.1	48.4	2	4	8	2ND AVE	0	869	20	0	99.2%	0.7%	0.1%	70.6%	10.6%	18.5%	1	Soft	50	0.5	6
11857																						

11917	64.2	68.7	69.1	43	93	201	HESPERIA RD	0	9,532	45	0	97.8%	1.6%	0.6%	68.7%	11.3%	20.0%	2	Soft	50	0.5	20
11918	47.7	49.1	49.7	2	5	10	SULTANA ST	0	691	30	0	98.8%	1.0%	0.2%	86.3%	9.5%	4.3%	1	Soft	50	0.5	6
11919	57.1	61.4	61.8	14	31	66	DANBURY AVE	0	1,884	45	0	98.3%	0.9%	0.7%	69.6%	11.6%	18.8%	1	Soft	50	0.5	6
11920	57.9	62.6	62.9	17	36	78	PEACH AVE	0	2,417	45	0	98.8%	0.8%	0.4%	67.2%	11.3%	21.6%	1	Soft	50	0.5	6
11921	38.0	43.7	44.0	1	2	4	SPRING VALLEY PKY	0	16	45	0	88.7%	10.7%	0.7%	57.3%	12.6%	30.1%	1	Soft	50	0.5	6
11922	66.9	71.8	72.2	70	150	324	APPLE VALLEY RD	0	13,726	55	0	98.4%	0.7%	0.7%	65.3%	11.5%	23.5%	1	Soft	50	0.5	6
11923	63.1	66.8	67.1	32	70	150	NATIONAL TRAILS HIGHW	0	2,552	45	0	69.7%	24.4%	5.9%	75.6%	9.3%	15.1%	1	Soft	50	0.5	6
11924	65.6	70.9	71.2	60	129	279	NATIONAL TRAILS HIGHW	0	4,185	45	0	66.4%	26.7%	6.9%	61.6%	12.0%	26.3%	1	Soft	50	0.5	6
11925	57.0	62.1	62.5	16	34	73	SORREL TRL	0	1,311	45	0	93.8%	3.7%	2.5%	62.2%	12.8%	24.9%	1	Soft	50	0.5	6
11926	61.6	66.6	66.9	31	67	145	NATIONAL TRAILS HIGHW	0	4,380	45	0	96.7%	1.2%	2.1%	65.0%	11.0%	24.0%	1	Soft	50	0.5	6
11927	35.3	35.6	35.7	0	1	1	3RD ST	0	31	30	0	98.0%	1.0%	1.0%	98.0%	1.0%	1.0%	1	Soft	50	0.5	6
11928	53.2	57.9	58.3	8	18	38	1ST ST	0	1,980	30	0	97.9%	1.2%	0.9%	67.1%	11.5%	21.4%	1	Soft	50	0.5	6
11929	61.4	68.1	68.4	39	84	180	BONANZA TRL	0	1,960	40	0	68.5%	24.4%	7.1%	44.0%	15.6%	40.4%	1	Soft	50	0.5	6
11930	54.3	59.0	59.4	10	21	46	SORREL TRL	0	906	45	0	97.7%	1.1%	1.3%	64.9%	13.0%	22.1%	1	Soft	50	0.5	6
11931	63.0	67.3	67.6	35	74	160	NATIONAL TRAILS HIGHW	0	3,214	45	0	78.6%	17.3%	4.2%	72.0%	9.7%	18.2%	1	Soft	50	0.5	6
11932	59.2	64.0	64.3	21	45	97	WICTORVILLE QUARRY RD	0	1,422	45	0	83.3%	3.3%	7.4%	65.9%	11.7%	22.5%	1	Soft	50	0.5	6
11933	50.8	55.2	55.6	5	12	25	NEPTUNE AVE	0	1,205	30	0	98.4%	0.9%	0.7%	68.4%	11.6%	19.9%	1	Soft	50	0.5	6
11934	40.9	44.5	45.0	1	2	5	VENUS AVE	0	71	40	0	99.1%	0.9%	0.0%	72.6%	13.1%	14.3%	1	Soft	50	0.5	6
11935	52.4	56.9	57.3	7	15	33	TAO RD	0	1,280	35	0	98.5%	1.2%	0.4%	67.0%	12.3%	20.7%	1	Soft	50	0.5	6
11936	43.8	43.9	45.7	1	3	6	KOKANEE RD	0	147	40	0	100.0%	0.0%	0.0%	75.0%	25.0%	0.1%	1	Soft	50	0.5	6
11937	58.1	62.7	63.1	17	37	80	STODDARD WELLS RD	0	516	55	0	77.7%	7.6%	14.7%	67.7%	11.2%	21.0%	1	Soft	50	0.5	6
11938	58.6	63.2	63.6	19	40	87	STODDARD WELLS RD	0	536	55	0	75.7%	7.4%	16.9%	67.4%	11.4%	21.2%	1	Soft	50	0.5	6
11939	63.5	68.5	68.8	42	90	194	DALE EVANS PKY	0	4,475	55	0	96.7%	2.1%	1.2%	64.5%	11.9%	23.7%	1	Soft	50	0.5	6
11940	63.9	68.9	69.2	44	96	206	DALE EVANS PKY	0	4,716	55	0	96.1%	2.3%	1.6%	64.6%	12.0%	23.5%	1	Soft	50	0.5	6
11941	60.9	65.2	65.5	25	54	116	STODDARD WELLS RD	0	3,626	45	0	97.9%	1.4%	0.7%	63.3%	11.2%	25.4%	1	Soft	50	0.5	6
11942	65.9	70.7	71.1	59	127	274	CORWIN RD	0	6,420	55	0	95.0%	1.7%	3.4%	65.3%	11.4%	26.2%	1	Soft	50	0.5	6
11943	65.3	60.9	61.3	13	28	61	TAO RD	0	1,078	50	0	97.4%	1.2%	1.4%	65.5%	12.9%	21.6%	1	Soft	50	0.5	6
11944	51.3	66.1	66.5	29	63	135	STODDARD WELLS RD	0	1,129	55	0	78.9%	6.1%	15.0%	66.5%	12.3%	21.3%	1	Soft	50	0.5	6
11945	52.0	56.6	56.9	7	14	31	TAO RD	0	1,156	35	0	98.4%	1.2%	0.4%	66.8%	12.3%	20.9%	1	Soft	50	0.5	6
11946	56.5	61.3	61.7	14	30	65	CORWIN RD	0	616	55	0	91.2%	3.4%	5.4%	66.1%	11.4%	22.6%	1	Soft	50	0.5	6
11947	56.2	61.1	61.4	13	29	62	CORWIN RD	0	544	55	0	90.1%	3.9%	6.0%	65.7%	11.1%	23.1%	1	Soft	50	0.5	6
11948	65.0	69.8	70.2	51	111	239	WAALEW RD	0	5,461	55	0	95.4%	1.5%	3.0%	65.8%	11.6%	22.7%	1	Soft	50	0.5	6
11949	55.5	60.2	60.6	12	25	55	TAO RD	0	989	50	0	98.2%	1.1%	0.7%	65.3%	12.9%	21.8%	1	Soft	50	0.5	6
11950	57.1	61.7	62.1	15	32	69	CHOICEANA AVE	0	2,874	40	0	99.0%	0.8%	0.2%	67.5%	11.6%	20.9%	1	Soft	50	0.5	6
11951	61.8	66.7	67.0	32	68	146	PEACH AVE	0	5,512	45	0	98.1%	1.2%	0.7%	65.1%	11.5%	23.0%	1	Soft	50	0.5	6
11952	62.1	66.9	67.3	33	71	152	PEACH AVE	0	5,860	45	0	98.0%	1.1%	0.8%	66.0%	11.6%	22.4%	1	Soft	50	0.5	6
11953	55.2	60.0	60.4	11	25	53	CHOICEANA AVE	0	1,582	40	0	98.1%	0.9%	1.0%	66.0%	11.7%	22.3%	1	Soft	50	0.5	6
11954	36.8	40.9	41.3	1	1	3	LIVE OAK ST	0	57	30	0	98.8%	1.0%	0.2%	70.6%	11.7%	17.7%	1	Soft	50	0.5	6
11955	66.8	71.4	71.7	65	140	302	MAIN ST	0	15,039	45	0	97.2%	1.1%	1.7%	67.7%	11.4%	20.8%	2	Soft	50	0.5	20
11956	60.9	65.8	66.1	28	59	128	0	3,923	45	0	96.8%	1.7%	1.6%	65.5%	11.6%	22.9%	1	Soft	50	0.5	6	
11957	57.1	61.7	62.1	15	32	69	LEMON ST	0	2,874	40	0	99.0%	0.8%	0.2%	67.5%	11.6%	20.9%	1	Soft	50	0.5	6
11958	59.8	63.4	63.8	19	42	90	JACARANDA AVE	0	5,024	40	0	98.4%	1.2%	0.4%	75.1%	10.5%	14.4%	1	Soft	50	0.5	6
11959	52.9	56.7	57.1	7	15	32	EUCALYPTUS ST	0	1,106	35	0	96.2%	2.5%	1.3%	73.5%	11.3%	15.2%	1	Soft	50	0.5	6
11960	64.0	68.9	69.3	45	96	207	ARROWHEAD LAKE RD	0	8,882	45	0	97.9%	1.2%	0.9%	64.8%	11.9%	23.3%	1	Soft	50	0.5	6
11961	60.8	65.2	65.6	25	54	117	PEACH AVE	0	4,824	45	0	99.1%	0.7%	0.2%	69.3%	11.1%	19.6%	1	Soft	50	0.5	6
11962	50.4	54.9	54.8	5	10	22	DANBURY AVE	0	1,428	45	0	95.0%	1.8%	0.2%	71.4%	12.8%	16.2%	1	Soft	50	0.5	6
11963	66.3	71.2	71.6	63	137	295	CORWIN RD	0	7,462	55	0	95.7%	1.4%	2.9%	65.1%	11.7%	23.3%	1	Soft	50	0.5	6
11964	51.5	55.5	55.9	6	12	26	OUTER HWY 18 N	0	1,890	30	0	99.6%	0.3%	0.0%	72.7%	10.9%	16.4%	1	Soft	50	0.5	6
11965	42.7	43.0	43.1	1	2	4	SERRANO RD	0	87	40	0	98.0%	1.0%	1.0%	98.0%	1.0%	1.0%	1	Soft	50	0.5	6
11966	64.9	69.7	70.0	50	108	233	WAALEW RD	0	5,328	55	0	95.6%	1.5%	2.9%	65.9%	11.6%	22.5%	1	Soft	50	0.5	6
11967	62.1	66.6	67.0	32	68	146	SITTING BULL RD	0	5,738	45	0	97.9%	1.1%	1.0%	68.7%	11.0%	20.3%	1	Soft	50	0.5	6
11968	57.4	61.6	62.0	15	32	68	SITTING BULL RD	0	2,218	45	0	98.9%	0.9%	0.2%	71.0%	10.8%	18.2%	1	Soft	50	0.5	6
11969	72.7	77.8	78.1	175	376	810	BEAR VALLEY RD	0	30,232	55	0	94.6%	1.6%	3.8%	63.9%	11.5%	24.6%	2	Soft	50	0.5	20
11970	55.6	60.0	60.3	11	24	53	OTTAWA RD	0	2,623	35	0	98.0%	1.7%	0.3%	69.3%	11.5%	19.2%	1	Soft	50	0.5	6
11971	65.6	70.7	71.1	59	127	273	APPLE VALLEY RD	0	9,858	50	0	98.0%	0.9%	1.0%	63.3%	11.7%	25.0%	1	Soft	50	0.5	6
11972	55.9	60.6	60.9	12	27	57	0	2,906	30	0	98.7%	1.6%	0.3%	66.9%	11.6%	21.4%	1	Soft	50	0.5	6	
11973	66.2	71.3	71.7	65	139	300	APPLE VALLEY RD	0	11,639	50	0	98.3%	0.9%	0.8%	63.4%	11.8%	24.8%	1	Soft	50	0.5	6
11974	56.1	60.0	60.4	12	25	53	RINCON RD	0	1,622	45	0	98.8%	1.1%	0.2%	71.8%	11.8%	16.4%	1	Soft	50	0.5	6
11975	48.8	53.1	53.5	4	8	18	OUTER HWY 18 S	0	804	30	0	97.9%	1.8%	0.3%	69.5%	11.8%	18.7%	1	Soft	50	0.5	6
11976	50.5	53.2	53.7	4	9	19	MANDAN RD	0	865	35	0	98.8%	1.0%	0.3%	80.3%	10.0%	9.8%	1	Soft	50	0.5	6
11977	55.8	59.9	60.2	11	24	52	RANCHERIAS RD	0	2,616	35	0	98.5%	0.7%	0.8%	71.9%	10.9%	17.2%	1	Soft	50	0.5	6
11978	61.5	66.0	66.4	29	62	133	FLATHEAD RD	0	4,760	45	0	97.3%	1.7%	1.0%	67.6%	11.6%	20.8%	1	Soft	50	0.5	6
11979	56.4	61.1	61.4	13	29	62	RANCHERIAS RD	0	1,626	45	0	98.5%	0.8%	0.7%	66.6%	12.2%	21.2%	1	Soft	50	0.5	6
11980	58.0	62.8	63.1	17	38	81	YUCCA LOMA RD	0	2,366	45	0	98.3%	1.1%	0.5%	65.8%	12.0%	22.2%	1	Soft	50	0.5	6
11981	66.3	71.2	71.5	63	136	293	DEEP CREEK RD	0	9,837	55	0	99.3%	0.3%	0.4%	65.3%	11.7%	23.0%	1	Soft	50	0.5	6
11982	62.4	66.9	67.2	33	71	152	DEEP CREEK RD	0	6,241	45	0	98.4%	0.9%	0.2%	71.7%	11.8%	19.8%	1	Soft	50	0.5	6
11983	66.0	72.6	72.9	78	168	362	APPLE VAL															

12043	63.1	68.0	68.3	39	83	180	CENTRAL RD	0	4,360	55	0	98.0%	1.2%	0.8%	64.7%	12.0%	23.3%	1	Soft	50	0.5	6
12044	59.3	63.9	64.2	21	44	96	TUSSING RANCH RD	0	2,573	45	0	96.0%	2.2%	1.8%	68.3%	10.9%	20.8%	1	Soft	50	0.5	6
12045	68.7	66.7	67.1	32	69	148	CENTRAL RD	0	3,327	55	0	98.2%	1.2%	0.6%	65.0%	12.0%	23.0%	1	Soft	50	0.5	6
12046	54.7	59.0	59.4	10	21	46	TUSSING RANCH RD	0	1,081	45	0	97.8%	1.5%	0.6%	69.6%	11.8%	18.6%	1	Soft	50	0.5	6
12047	69.3	74.5	74.8	104	224	483	STATE HIGHWAY 18	0	9,871	55	0	87.9%	4.0%	8.1%	63.6%	11.4%	25.0%	1	Soft	50	0.5	6
12048	50.4	54.2	54.6	5	10	22	MILPAS DR	0	40	40	0	98.0%	1.2%	0.6%	74.0%	10.5%	15.5%	1	Soft	50	0.5	6
12049	67.3	72.6	72.9	78	167	361	BEAR VALLEY RD	0	5,380	55	0	85.0%	4.4%	10.6%	62.5%	11.1%	26.4%	1	Soft	50	0.5	6
12050	50.3	54.9	55.2	5	11	24	JOSHUA RD	0	387	45	0	98.1%	1.2%	0.7%	67.2%	11.9%	20.8%	1	Soft	50	0.5	6
12051	50.7	55.5	55.8	6	12	26	DEL ORO RD	0	348	45	0	95.7%	2.3%	2.0%	66.1%	12.0%	21.9%	1	Soft	50	0.5	6
12052	54.3	58.5	58.9	9	20	42	JAPATUL RD	0	877	45	0	96.6%	2.3%	1.1%	68.3%	13.5%	18.2%	1	Soft	50	0.5	6
12053	59.6	63.9	64.3	21	45	97	TUSSING RANCH RD	0	2,578	45	0	95.4%	2.5%	2.1%	69.1%	11.6%	19.3%	1	Soft	50	0.5	6
12054	54.2	58.7	59.1	9	20	44	OCOTILLO WAY	0	719	45	0	94.5%	3.2%	2.4%	67.2%	12.7%	20.1%	1	Soft	50	0.5	6
12055	56.8	61.1	61.5	14	29	63	CHOLLA RD	0	1,799	45	0	98.7%	0.7%	0.6%	69.4%	11.5%	19.1%	1	Soft	50	0.5	6
12056	55.5	59.9	60.3	11	24	53	TUSSING RANCH RD	0	1,943	45	0	98.2%	1.3%	0.5%	68.4%	12.0%	19.6%	1	Soft	50	0.5	6
12057	50.8	54.6	55.0	5	11	23	OCOTILLO WAY	0	501	45	0	99.5%	0.5%	0.1%	73.4%	10.9%	15.7%	1	Soft	50	0.5	6
12058	53.3	57.6	58.0	8	17	37	ROUNDUP WAY	0	351	50	0	89.7%	5.4%	5.0%	68.0%	13.7%	18.3%	1	Soft	50	0.5	6
12059	62.1	66.6	67.0	32	68	147	CENTRAL RD	0	3,062	55	0	96.2%	2.0%	1.8%	68.0%	11.5%	20.5%	1	Soft	50	0.5	6
12060	61.8	66.3	66.7	30	65	139	ROUNDUP WAY	0	3,400	50	0	95.4%	2.4%	2.2%	68.3%	11.5%	20.1%	1	Soft	50	0.5	6
12061	63.1	67.6	68.0	37	79	170	ROUNDUP WAY	0	4,756	50	0	96.2%	1.9%	2.0%	67.9%	11.6%	20.5%	1	Soft	50	0.5	6
12062	65.0	69.3	69.6	47	102	219	ATIONAL TRAILS HIGHW/	0	3,674	55	0	80.0%	16.5%	3.5%	71.2%	10.0%	18.8%	1	Soft	50	0.5	6
12063	61.9	65.4	65.8	26	56	121	ATIONAL TRAILS HIGHW/	0	4,213	40	0	86.6%	11.4%	2.0%	77.2%	9.2%	13.6%	2	Soft	50	0.5	20
12064	65.1	70.7	71.0	58	126	271	LENWOOD RD	0	4,728	55	0	92.1%	3.2%	4.7%	58.9%	12.2%	28.8%	1	Soft	50	0.5	6
12065	65.8	71.0	71.4	62	133	286	LENWOOD RD	0	5,907	55	0	93.5%	2.6%	3.9%	62.1%	11.8%	26.0%	2	Soft	50	0.5	20
12066	64.3	68.7	69.0	43	93	200	ATIONAL TRAILS HIGHW/	0	3,935	45	0	77.8%	16.4%	5.9%	70.6%	10.0%	19.4%	1	Soft	50	0.5	6
12067	56.7	61.7	62.0	15	32	68	HODGE RD	0	509	40	0	74.4%	7.9%	17.7%	64.7%	11.4%	23.9%	1	Soft	50	0.5	6
12068	52.5	57.5	57.8	8	9	16	OUTLET CENTER DR	0	700	45	0	99.4%	0.1%	0.6%	65.0%	10.7%	23.8%	1	Soft	50	0.5	6
12069	65.9	70.3	70.7	55	119	257	ATIONAL TRAILS HIGHW/	0	4,810	55	0	83.5%	12.6%	3.9%	70.1%	10.4%	19.5%	1	Soft	50	0.5	6
12070	64.2	68.3	68.6	40	87	188	ATIONAL TRAILS HIGHW/	0	4,918	55	0	94.8%	4.3%	1.0%	72.4%	10.2%	17.4%	2	Soft	50	0.5	6
12071	66.0	70.1	70.4	53	115	247	LST	0	8,345	45	0	91.3%	4.0%	4.7%	73.3%	9.8%	16.9%	2	Soft	50	0.5	20
12072	60.4	65.5	65.8	26	56	122	LENWOOD RD	0	2,582	45	0	94.1%	1.9%	1.2%	63.7%	11.3%	25.0%	1	Soft	50	0.5	6
12073	64.7	69.3	69.6	47	102	219	ROCK SPRINGS RD	0	7,337	50	0	96.9%	1.5%	1.6%	68.0%	11.5%	20.5%	1	Soft	50	0.5	6
12074	59.3	64.0	64.3	21	45	97	DEEP CREEK RD	0	1,897	55	0	98.9%	0.5%	0.6%	66.6%	11.9%	21.5%	1	Soft	50	0.5	6
12075	57.7	62.4	62.8	16	35	76	DEEP CREEK RD	0	1,290	55	0	98.7%	0.6%	0.7%	66.3%	11.8%	21.9%	1	Soft	50	0.5	6
12076	56.8	61.6	62.0	15	31	67	DEEP CREEK RD	0	1,058	55	0	98.6%	0.7%	0.7%	66.0%	11.8%	22.2%	1	Soft	50	0.5	6
12077	54.1	59.0	59.3	10	21	45	DEEP CREEK RD	0	554	55	0	98.1%	1.0%	0.9%	65.5%	11.9%	22.6%	1	Soft	50	0.5	6
12078	51.7	56.7	56.6	6	14	30	JAPATUL RD	0	453	45	0	94.9%	3.9%	1.1%	67.0%	13.7%	20.0%	1	Soft	50	0.5	6
12079	47.4	48.9	49.6	2	5	10	KIOWA RD	0	158	50	0	98.9%	0.5%	0.6%	84.0%	11.5%	4.5%	1	Soft	50	0.5	6
12080	46.9	51.6	52.0	3	7	15	DEEP CREEK RD	0	87	55	0	95.3%	2.4%	2.3%	65.5%	13.0%	21.5%	1	Soft	50	0.5	6
12081	50.9	56.8	57.1	7	15	32	TODDARD MOUNTAIN RI	0	146	40	0	64.3%	24.7%	11.0%	54.7%	13.5%	31.8%	1	Soft	50	0.5	6
12082	43.5	47.5	48.0	2	4	8	STODDARD WELLS RD	0	87	40	0	93.6%	5.6%	0.8%	70.9%	11.7%	17.4%	1	Soft	50	0.5	6
12083	52.8	57.7	58.1	8	17	37	STODDARD VALLEY RD	0	252	40	0	76.6%	11.1%	12.3%	64.7%	11.5%	23.8%	1	Soft	50	0.5	6
12084	59.5	64.3	64.6	22	47	102	CAHULLA RD	0	1,688	55	0	96.0%	2.4%	1.6%	66.3%	11.2%	22.5%	1	Soft	50	0.5	6
12085	69.3	74.4	74.8	104	224	482	STATE HIGHWAY 18	0	9,800	55	0	87.8%	4.0%	8.2%	63.6%	11.4%	25.0%	1	Soft	50	0.5	6
12086	48.3	54.9	55.2	5	10	24	TODDARD MOUNTAIN RI	0	75	40	0	72.4%	11.0%	16.6%	45.9%	14.4%	39.7%	1	Soft	50	0.5	6
12087	51.4	56.7	57.0	5	10	21	STODDARD WELLS RD	0	151	40	0	74.3%	13.5%	14.2%	80.0%	9.1%	10.9%	1	Soft	50	0.5	6
12088	64.9	69.8	70.1	51	109	235	BARSTOW RD	0	3,124	55	0	96.9%	1.4%	1.0%	68.0%	10.6%	23.3%	1	Soft	50	0.5	6
12089	44.3	48.7	49.1	2	4	9	CAHULLA RD	0	65	55	0	99.9%	0.1%	0.1%	68.6%	12.1%	19.3%	1	Soft	50	0.5	6
12090	63.8	67.9	68.3	38	83	178	FORT IRWIN RD	0	3,703	55	0	93.1%	3.0%	3.9%	72.3%	10.2%	17.5%	1	Soft	50	0.5	6
12091	58.7	64.4	64.8	22	48	104	FORT IRWIN RD	0	1,979	45	0	95.8%	1.3%	3.0%	54.8%	14.4%	30.7%	2	Soft	50	0.5	20
12092	60.8	66.3	66.6	30	64	138	OLD HIGHWAY 58	0	2,692	50	0	95.0%	2.8%	2.1%	59.9%	12.1%	28.0%	1	Soft	50	0.5	6
12093	69.2	74.3	74.7	102	220	475	STATE HIGHWAY 18	0	9,269	55	0	87.1%	4.2%	8.7%	63.5%	11.4%	25.1%	1	Soft	50	0.5	6
12094	58.6	62.7	63.2	17	38	81	TUSSING RANCH RD	0	2,064	45	0	95.1%	2.8%	2.1%	70.6%	11.8%	17.6%	1	Soft	50	0.5	6
12095	54.2	58.6	59.0	9	20	43	ARMORY RD	0	961	45	0	97.5%	2.1%	0.4%	68.7%	11.5%	19.8%	1	Soft	50	0.5	6
12096	57.2	62.9	63.2	18	38	82	RIMROCK RD	0	1,403	50	0	97.3%	1.8%	0.9%	57.2%	12.5%	30.3%	1	Soft	50	0.5	6
12097	57.7	62.2	62.6	16	35	75	RIMROCK RD	0	1,851	45	0	96.7%	1.8%	1.5%	67.6%	11.6%	20.8%	1	Soft	50	0.5	6
12098	61.2	65.7	66.0	27	58	125	RIMROCK RD	0	3,223	50	0	96.9%	1.4%	1.7%	70.4%	9.7%	20.0%	1	Soft	50	0.5	6
12099	65.2	69.9	70.3	52	112	242	BARSTOW RD	0	4,409	55	0	88.8%	6.4%	4.9%	67.2%	10.9%	21.9%	1	Soft	50	0.5	6
12100	64.1	68.4	68.8	42	90	193	LENWOOD RD	0	5,582	50	0	95.6%	1.6%	2.8%	70.4%	10.6%	19.0%	2	Soft	50	0.5	20
12101	48.9	53.1	53.5	4	9	18	S 7TH AVE	0	1,387	25	0	98.7%	1.0%	0.3%	70.3%	11.2%	18.5%	1	Soft	50	0.5	6
12102	62.9	67.0	67.4	34	72	156	ATIONAL TRAILS HIGHW/	0	7,036	40	0	95.8%	1.6%	2.6%	72.2%	10.3%	17.4%	2	Soft	50	0.5	20
12103	62.7	66.8	67.2	33	70	151	ATIONAL TRAILS HIGHW/	0	6,756	40	0	94.5%	3.7%	1.8%	71.8%	10.4%	17.8%	2	Soft	50	0.5	20
12104	56.9	61.1	61.5	14	29	63	YUCCA AVE	0	2,793	35	0	97.1%	1.3%	1.6%	70.5%	11.3%	18.2%	2	Soft	50	0.5	6
12105	55.6	59.7	60.1	11	24	51	ATIONAL TRAILS HIGHW/	0	2,884	35	0	99.0%	0.8%	0.2%	71.2%	11.1%	17.6%	2	Soft	50	0.5	20
12106	63.0	67.4	67.7	35	76	163	N 1ST AVE	0	6,816	40	0	95.4%	1.7%	2.9%	70.2%	10.5%	19.4%	1	Soft	50	0.5	6
12107	54.4	58.7	59.1	9	20	41	ATIONAL TRAILS HIGHW/	0	4,551	25	0	98.7%	0.8%	0.5%	70.2%	10.9%	18.9%	2	Soft	50	0.5	20
12108	58.6	64.0	64.6	22	47	101	OLD HIGHWAY 58	0	3,124	50	0	94.5%	3.7%	1.8%	71.8%	10.4%	17.8%	2	Soft	50	0.5	20
12109	56.9	61.																				

12169	53.8	58.4	58.7	9	19	41	PIONEERTOWN RD	0	751	45	0	96.6%	1.9%	1.6%	67.6%	11.7%	20.7%	1	Soft	50	0.5	6
12170	49.0	53.9	54.2	4	10	20	PIPES CANYON RD	0	250	45	0	95.6%	3.4%	1.0%	65.5%	11.4%	23.1%	1	Soft	50	0.5	6
12171	74.8	79.7	80.0	234	503	1084	ENTYNNINE PALMS HIGHW	0	26,742	65	0	89.6%	2.7%	7.6%	65.5%	11.7%	22.8%	2	Soft	50	0.5	20
12172	74.9	79.7	80.1	235	507	1093	ENTYNNINE PALMS HIGHW	0	26,852	65	0	89.4%	2.8%	7.8%	65.5%	11.7%	22.8%	2	Soft	50	0.5	20
12173	74.9	79.8	80.1	237	510	1099	ENTYNNINE PALMS HIGHW	0	27,086	65	0	89.4%	2.8%	7.8%	65.5%	11.8%	22.7%	2	Soft	50	0.5	20
12174	55.9	60.5	60.9	12	21	97	PIONEER DR	0	1,577	45	0	99.1%	0.7%	0.2%	67.0%	11.3%	21.3%	1	Soft	50	0.5	6
12175	74.9	79.7	80.1	234	505	1088	STATE HIGHWAY 62	0	26,239	65	0	89.0%	2.9%	8.1%	65.5%	11.8%	22.7%	2	Soft	50	0.5	20
12176	70.4	75.2	75.5	116	250	539	ENTYNNINE PALMS HIGHW	0	27,718	40	0	92.4%	2.2%	5.4%	66.3%	11.3%	22.4%	2	Soft	50	0.5	20
12177	60.8	65.4	65.7	26	56	120	PAPAGO TR	0	3,670	50	0	99.1%	0.7%	0.2%	68.3%	11.1%	20.6%	1	Soft	50	0.5	6
12178	50.1	52.9	53.6	4	9	19	ACOMA TRL	0	300	50	0	99.0%	0.5%	0.4%	73.6%	16.1%	10.2%	1	Soft	50	0.5	6
12179	57.5	62.0	62.3	15	33	72	ONAGA TRL	0	2,897	35	0	96.6%	1.3%	2.1%	67.6%	12.3%	20.1%	1	Soft	50	0.5	6
12180	58.8	63.4	63.8	19	41	89	SAGE AVE	0	2,153	45	0	95.8%	1.7%	2.5%	68.0%	11.3%	20.7%	1	Soft	50	0.5	6
12181	50.0	55.3	55.6	5	12	25	GOLDEN BEE DR	0	332	45	0	96.7%	2.3%	1.0%	61.1%	12.8%	26.1%	1	Soft	50	0.5	6
12182	57.8	62.5	62.9	17	36	78	AMADOR AVE	0	1,944	45	0	96.7%	1.9%	1.4%	66.6%	11.7%	21.6%	1	Soft	50	0.5	6
12183	60.5	65.0	65.4	24	53	114	ONAGA TRL	0	4,970	35	0	95.4%	1.7%	2.9%	68.3%	11.4%	20.3%	1	Soft	50	0.5	6
12184	59.6	64.2	64.6	22	47	101	ONAGA TRL	0	3,420	40	0	96.2%	1.5%	2.3%	67.2%	11.7%	21.1%	1	Soft	50	0.5	6
12185	71.2	76.0	76.3	132	284	611	ENTYNNINE PALMS HIGHW	0	24,082	45	0	90.7%	2.6%	6.7%	66.3%	11.3%	22.4%	2	Soft	50	0.5	20
12186	48.6	53.2	53.5	4	9	18	SANTA FE TRL	0	300	45	0	99.3%	0.5%	0.1%	68.3%	11.1%	20.6%	1	Soft	50	0.5	6
12187	57.5	62.2	62.6	16	34	74	PUEBLO TR	0	2,245	45	0	98.8%	0.9%	0.3%	66.7%	11.9%	21.4%	1	Soft	50	0.5	6
12188	71.3	76.2	76.5	136	294	633	ENTYNNINE PALMS HIGHW	0	24,269	45	0	90.3%	2.7%	7.1%	65.6%	11.5%	22.9%	2	Soft	50	0.5	20
12189	45.9	50.3	50.7	3	6	12	SANTA FE TRL	0	144	45	0	97.4%	2.3%	0.3%	69.0%	11.7%	19.3%	1	Soft	50	0.5	6
12190	57.5	62.0	62.4	15	33	72	PUEBLO TRL	0	2,187	45	0	98.7%	0.9%	0.4%	68.1%	11.9%	20.0%	1	Soft	50	0.5	6
12191	73.5	78.3	78.7	189	407	877	ENTYNNINE PALMS HIGHW	0	29,011	55	0	90.9%	2.5%	8.7%	66.2%	11.6%	22.2%	2	Soft	50	0.5	20
12192	59.9	64.3	64.6	22	47	102	ONAGA TRL	0	3,857	35	0	94.5%	1.8%	3.7%	69.0%	11.5%	19.5%	1	Soft	50	0.5	6
12193	61.4	66.1	66.5	29	63	136	ONAGA TRL	0	4,422	40	0	94.7%	1.7%	3.5%	66.4%	12.0%	21.7%	1	Soft	50	0.5	6
12194	58.1	62.2	62.5	16	34	74	PIONEERTOWN RD	0	1,229	50	0	91.1%	3.5%	5.4%	66.6%	11.4%	22.1%	1	Soft	50	0.5	6
12195	51.9	56.2	56.6	6	14	30	MARTINEZ TR	0	553	45	0	97.0%	2.6%	0.4%	69.8%	11.0%	19.2%	1	Soft	50	0.5	6
12196	38.2	40.0	40.6	1	1	3	FAIRWAY DR	0	17	45	0	88.9%	10.7%	0.4%	83.6%	10.7%	5.7%	1	Soft	50	0.5	6
12197	74.2	79.0	79.4	210	453	976	ENTYNNINE PALMS HIGHW	0	26,854	60	0	89.7%	2.7%	7.5%	65.5%	11.7%	22.8%	2	Soft	50	0.5	20
12198	71.3	76.2	76.5	136	294	633	ENTYNNINE PALMS HIGHW	0	24,166	45	0	90.2%	2.7%	7.1%	65.5%	11.5%	23.0%	2	Soft	50	0.5	20
12199	42.3	42.7	42.8	1	2	4	YUCCA TRL	0	46	50	0	98.0%	1.0%	1.0%	98.0%	1.0%	1.0%	1	Soft	50	0.5	6
12200	70.1	74.9	75.2	112	241	518	ENTYNNINE PALMS HIGHW	0	19,135	50	0	94.1%	1.5%	4.4%	66.4%	11.3%	22.3%	2	Soft	50	0.5	20
12201	56.2	61.3	61.7	14	30	65	PAXTON RD	0	1,636	40	0	95.9%	2.4%	1.7%	62.4%	12.1%	25.4%	1	Soft	50	0.5	6
12202	52.6	57.0	57.4	7	16	33	BALSA AVE	0	415	40	0	89.5%	4.6%	5.9%	68.7%	11.5%	19.8%	1	Soft	50	0.5	6
12203	56.7	61.7	62.0	15	33	68	PAXTON RD	0	2,000	40	0	96.8%	1.9%	1.3%	65.2%	11.1%	23.7%	1	Soft	50	0.5	6
12204	67.9	72.7	73.0	80	171	369	OLD WOMAN SPRINGS RI	0	8,506	55	0	91.1%	3.5%	5.4%	66.6%	11.4%	22.1%	1	Soft	50	0.5	6
12205	61.4	65.9	66.3	28	61	132	BUENA VISTA DR	0	2,661	55	0	96.4%	2.0%	1.6%	68.0%	11.6%	20.4%	1	Soft	50	0.5	6
12206	68.3	73.1	73.5	85	183	395	OLD WOMAN SPRINGS RI	0	9,865	55	0	92.2%	3.2%	4.6%	66.2%	11.3%	22.5%	1	Soft	50	0.5	6
12207	59.2	63.5	63.9	20	42	91	BUENA VISTA DR	0	1,730	55	0	97.7%	1.4%	0.9%	69.0%	11.5%	19.5%	1	Soft	50	0.5	6
12208	62.8	67.4	67.8	35	76	164	YUCCA MESA RD	0	4,050	55	0	98.1%	0.9%	1.0%	67.6%	11.5%	20.9%	1	Soft	50	0.5	6
12209	47.1	51.6	51.9	3	7	14	PALM AVE	0	328	35	0	96.9%	2.5%	0.7%	69.1%	10.8%	20.0%	1	Soft	50	0.5	6
12210	71.7	76.5	76.8	142	305	658	ENTYNNINE PALMS HIGHW	0	24,849	50	0	92.4%	2.2%	5.4%	66.3%	11.3%	22.4%	2	Soft	50	0.5	20
12211	71.3	76.1	76.4	134	288	621	ENTYNNINE PALMS HIGHW	0	26,633	45	0	91.9%	2.3%	5.8%	66.2%	11.4%	22.5%	2	Soft	50	0.5	20
12212	56.1	60.9	61.3	13	28	61	PIPES CANYON RD	0	928	45	0	92.1%	4.3%	3.6%	65.2%	11.8%	23.0%	1	Soft	50	0.5	6
12213	67.2	72.0	72.3	71	154	331	OLD WOMAN SPRINGS RI	0	6,655	55	0	89.4%	4.5%	6.1%	66.1%	11.3%	22.6%	1	Soft	50	0.5	6
12214	53.2	57.0	57.4	7	16	34	AVIATION DR	0	45	45	0	97.4%	2.1%	0.5%	73.3%	11.3%	21.3%	1	Soft	50	0.5	6
12215	52.7	54.2	54.6	5	10	22	NINE PALMS OUTERHIGI	0	574	45	0	96.0%	2.6%	1.4%	88.5%	6.9%	4.6%	1	Soft	50	0.5	6
12216	72.1	77.1	77.4	155	335	721	ENTYNNINE PALMS HIGHW	0	21,746	60	0	94.9%	1.4%	3.7%	65.2%	11.3%	23.5%	2	Soft	50	0.5	20
12217	71.9	76.9	77.2	152	327	705	ENTYNNINE PALMS HIGHW	0	20,656	60	0	94.7%	1.4%	3.9%	65.0%	11.3%	23.8%	2	Soft	50	0.5	20
12218	58.8	63.7	64.0	20	43	92	RECHE RD	0	2,208	45	0	95.8%	2.2%	2.0%	65.5%	11.5%	23.0%	1	Soft	50	0.5	6
12219	54.1	58.6	59.0	9	20	43	WINTERS RD	0	700	50	0	97.4%	1.9%	0.7%	68.4%	11.4%	20.2%	1	Soft	50	0.5	6
12220	60.4	65.3	65.6	25	55	118	BORDER AVE	0	3,397	45	0	96.8%	1.4%	1.7%	65.1%	11.7%	23.3%	1	Soft	50	0.5	6
12221	58.8	63.7	64.1	20	43	93	RECHE RD	0	2,017	45	0	94.7%	2.5%	2.8%	65.1%	11.4%	23.6%	1	Soft	50	0.5	6
12222	58.0	62.8	63.1	17	37	81	PALOMAR AVE	0	2,316	45	0	98.2%	1.1%	0.7%	66.0%	11.6%	22.4%	1	Soft	50	0.5	6
12223	59.8	64.5	64.9	23	49	106	PALOMAR AVE	0	3,474	45	0	98.2%	1.0%	0.7%	66.4%	11.6%	22.0%	1	Soft	50	0.5	6
12224	56.1	61.3	61.7	13	28	61	JOSHUA LN	0	1,225	50	0	98.9%	1.0%	0.1%	65.7%	11.6%	22.8%	1	Soft	50	0.5	6
12225	60.2	64.7	65.1	23	51	109	YUCCA TRL	0	5,434	35	0	96.7%	1.2%	2.1%	68.4%	11.5%	20.1%	1	Soft	50	0.5	6
12226	63.4	67.8	68.2	38	81	175	YUCCA TRL	0	5,703	50	0	97.8%	1.0%	1.2%	68.8%	11.5%	19.7%	1	Soft	50	0.5	6
12227	57.9	62.9	63.2	18	38	82	AVALON AVE	0	2,479	45	0	98.9%	1.0%	0.2%	65.1%	10.7%	24.2%	1	Soft	50	0.5	6
12228	59.4	64.3	64.6	22	47	102	AVALON AVE	0	3,494	45	0	99.0%	0.8%	0.2%	65.5%	11.0%	23.5%	1	Soft	50	0.5	6
12229	48.1	52.8	53.3	4	8	18	PUEBLO TRL	0	496	35	0	98.4%	1.5%	0.1%	64.0%	13.7%	22.3%	1	Soft	50	0.5	6
12230	56.6	61.1	61.5	14	29	63	YUCCA TRL	0	2,621	35	0	97.2%	1.3%	1.6%	68.6%	11.5%	19.9%	1	Soft	50	0.5	6
12231	43.2	47.6	48.0	2	4	8	PUEBLO TRL	0	149	35	0	97.3%	2.5%	0.2%	68.2%	12.2%	19.6%	1	Soft	50	0.5	6
12232	61.5	65.7	66.1	28	60	128	YUCCA TRL	0	3,747	50	0	97.9%	0.9%	1.2%	69.7%	11.8%	18.4%	1	Soft	50	0.5	6
12233	41.1	45.7	46.1	1	3	6	PUEBLO TRL	0	98	35	0	98.1%	1.8%	0.1%	67.0%	11.9%	21.1%	1	Soft	50	0.5	6
12234	53.2	60.1	60.4	12	25	53	ONAGA TRL	0	2,167	35	0	97.8%	1.1%	1.1%	66.6%	11.6%	21.8%	1</				

12295	54.4	58.8	59.2	10	21	44	MESQUITE SPRINGS RD	0	736	50	0	97.4%	1.6%	1.0%	68.3%	12.2%	19.5%	1	Soft	50	0.5	6
12296	55.9	60.4	60.8	12	26	56	ADOBE RD	0	1,916	40	0	98.4%	0.7%	0.9%	68.9%	11.0%	20.0%	1	Soft	50	0.5	6
12297	52.2	56.5	56.9	7	14	31	VALLE VISTA RD	0	593	45	0	97.7%	1.5%	0.8%	70.8%	10.7%	18.6%	1	Soft	50	0.5	6
12298	44.4	49.0	49.3	2	4	10	VALLE VISTA RD	0	95	45	0	97.3%	1.8%	1.0%	69.1%	10.5%	20.5%	1	Soft	50	0.5	6
12299	49.0	53.4	53.8	4	9	13	UTAH TRL	0	232	50	0	98.6%	1.1%	0.3%	69.1%	11.2%	19.7%	1	Soft	50	0.5	6
12300	59.0	63.6	63.9	20	42	91	ADOBE RD	0	1,738	50	0	98.4%	0.7%	0.6%	68.1%	11.0%	20.4%	1	Soft	50	0.5	6
12301	49.2	53.0	53.3	4	8	18	CONDOR RD	0	277	45	0	97.5%	1.1%	1.5%	75.1%	9.9%	15.0%	1	Soft	50	0.5	6
12302	54.4	59.2	59.5	10	22	47	UTAH TRL	0	1,265	40	0	97.9%	0.9%	1.2%	66.3%	11.5%	22.2%	1	Soft	50	0.5	6
12303	50.2	54.9	55.2	5	11	24	DESERT KNOLL AVE	0	432	45	0	99.0%	0.9%	0.1%	67.4%	11.5%	21.1%	1	Soft	50	0.5	6
12304	56.7	61.0	61.3	13	28	61	ADOBE RD	0	2,672	40	0	99.3%	0.6%	0.1%	70.2%	11.1%	18.7%	1	Soft	50	0.5	6
12305	64.7	69.9	70.2	52	112	241	ENTYNNINE PALMS HIGHW	0	3,579	65	0	95.9%	1.8%	2.2%	62.2%	12.3%	25.6%	2	Soft	50	0.5	20
12306	56.6	61.3	61.7	14	30	65	TWO MILE RD	0	1,094	50	0	96.9%	1.1%	1.9%	66.4%	11.6%	22.0%	1	Soft	50	0.5	6
12307	49.1	53.7	54.1	4	9	20	JOE DAVIS DR	0	335	45	0	99.1%	0.7%	0.1%	67.8%	11.6%	20.6%	1	Soft	50	0.5	6
12308	48.0	52.2	52.6	3	7	16	DESERT KNOLL AVE	0	265	45	0	99.3%	0.7%	0.0%	70.8%	11.2%	18.0%	1	Soft	50	0.5	6
12309	36.0	40.7	41.1	1	1	3	BUENA VISTA DR	0	46	30	0	98.2%	1.7%	2.1%	65.7%	12.2%	22.1%	1	Soft	50	0.5	6
12310	63.8	69.2	69.5	46	100	215	ENTYNNINE PALMS HIGHW	0	2,828	65	0	95.2%	2.2%	2.6%	60.3%	12.5%	27.3%	1	Soft	50	0.5	6
12311	52.7	55.6	56.0	6	13	27	NATIONAL PARK DR	0	719	45	0	99.0%	0.4%	0.7%	81.3%	8.3%	10.3%	1	Soft	50	0.5	6
12312	53.6	57.3	57.7	8	16	35	BASELINE RD	0	621	50	0	98.2%	0.9%	0.9%	74.4%	10.5%	15.1%	1	Soft	50	0.5	6
12313	64.8	69.5	69.8	49	105	226	ENTYNNINE PALMS HIGHW	0	7,582	50	0	97.5%	1.0%	1.5%	66.8%	11.3%	21.9%	2	Soft	50	0.5	20
12314	55.7	59.9	60.3	11	24	52	SULLIVAN RD	0	1,254	45	0	97.7%	1.1%	1.2%	70.4%	11.0%	18.5%	1	Soft	50	0.5	6
12315	54.0	58.6	59.0	9	20	43	UTAH TRL	0	387	50	0	89.2%	4.8%	6.0%	67.2%	11.7%	21.1%	1	Soft	50	0.5	6
12316	53.4	57.7	58.1	8	17	37	BAGLEY AVE	0	907	45	0	99.4%	0.6%	0.1%	69.7%	11.1%	19.3%	1	Soft	50	0.5	6
12317	61.8	66.4	66.7	30	65	140	TWO MILE RD	0	3,814	50	0	97.5%	0.9%	1.5%	68.0%	11.2%	20.8%	1	Soft	50	0.5	6
12318	51.1	55.6	56.0	6	13	27	EL PASO DR	0	531	45	0	99.2%	0.6%	0.1%	68.6%	11.0%	20.4%	1	Soft	50	0.5	6
12319	49.8	54.1	54.5	5	10	21	SPLIT ROCK AVE	0	398	45	0	99.4%	0.5%	0.0%	69.5%	11.6%	18.9%	1	Soft	50	0.5	6
12320	53.0	58.3	58.6	9	19	40	ENTYNNINE PALMS HIGHW	0	209	65	0	95.9%	9.8%	4.4%	68.1%	10.5%	21.4%	1	Soft	50	0.5	6
12321	60.6	62.7	63.2	18	38	82	UTAH TRL	0	469	50	0	19.1%	49.7%	31.3%	84.3%	8.7%	7.0%	1	Soft	50	0.5	6
12322	50.5	55.4	55.8	6	12	26	AMBOY RD	0	400	45	0	97.3%	2.0%	0.7%	65.3%	11.7%	23.0%	1	Soft	50	0.5	6
12323	64.1	68.5	68.9	42	91	195	ENTYNNINE PALMS HIGHW	0	1,561	65	0	71.1%	17.4%	11.5%	69.8%	10.6%	19.6%	1	Soft	50	0.5	6
12324	61.2	64.7	65.1	24	51	100	AMBOY RD	0	887	45	0	47.8%	32.5%	19.7%	76.0%	9.8%	14.2%	1	Soft	50	0.5	6
12325	62.6	67.6	67.9	36	78	168	ENTYNNINE PALMS HIGHW	0	2,002	65	0	93.5%	3.1%	3.4%	65.0%	11.4%	23.6%	1	Soft	50	0.5	6
12326	36.5	41.4	41.7	1	1	3	SULLIVAN RD	0	61	30	0	99.8%	0.2%	0.0%	64.7%	12.4%	23.0%	1	Soft	50	0.5	6
12327	58.8	61.8	62.2	15	33	70	BASELINE RD	0	433	50	0	43.9%	35.5%	20.5%	79.5%	9.8%	10.7%	1	Soft	50	0.5	6
12328	60.6	62.7	63.1	17	38	81	UTAH TRL	0	462	50	0	18.7%	49.9%	31.4%	84.5%	8.7%	6.8%	1	Soft	50	0.5	6
12329	47.6	52.3	52.7	4	8	16	VALLE VISTA RD	0	146	45	0	94.1%	2.9%	3.0%	66.2%	11.5%	22.3%	1	Soft	50	0.5	6
12330	31.5	36.0	36.3	0	1	1	BULLION MOUNTAIN RD	0	5	45	0	93.0%	3.9%	0.6%	68.4%	11.6%	20.0%	1	Soft	50	0.5	6
12331	55.3	60.0	60.3	11	24	52	AMBOY RD	0	1,172	45	0	97.8%	1.1%	1.1%	67.4%	11.1%	21.5%	1	Soft	50	0.5	6
12332	64.3	68.8	69.1	44	94	203	ENTYNNINE PALMS HIGHW	0	1,787	65	0	75.0%	15.0%	10.0%	69.4%	10.7%	19.9%	1	Soft	50	0.5	6
12333	37.4	42.2	42.6	1	2	3	VALLE VISTA RD	0	21	45	0	97.8%	2.0%	0.2%	66.4%	11.2%	22.4%	1	Soft	50	0.5	6
12334	61.0	64.1	64.5	21	46	100	AMBOY RD	0	673	45	0	30.6%	43.4%	26.0%	79.3%	9.3%	11.4%	1	Soft	50	0.5	6
12335	#NUM!	#NUM!	#NUM!	#NUM!	#NUM!	#NUM!	CADIZ RD	0	0	25	0	64.7%	34.8%	0.5%	78.8%	12.1%	9.1%	1	Soft	50	0.5	6
12336	62.4	66.6	67.0	31	68	145	AMBOY RD	0	1,107	45	0	43.3%	35.9%	20.8%	71.3%	10.3%	18.3%	1	Soft	50	0.5	6
12337	48.8	54.1	54.4	5	10	21	TURTLE MOUNTAIN RD	0	310	45	0	99.4%	0.4%	0.2%	62.4%	11.3%	26.4%	1	Soft	50	0.5	6
12338	39.3	44.3	44.6	1	2	5	CADIZ RD	0	17	25	0	75.0%	0.5%	16.5%	65.1%	11.4%	23.5%	1	Soft	50	0.5	6
12339	54.4	59.9	60.2	11	24	52	WIND RD	0	4,810	25	0	99.2%	0.2%	0.5%	61.3%	10.7%	28.2%	1	Soft	50	0.5	6
12340	49.1	53.7	54.1	4	9	20	ARK MOABI ENTRANCE R	0	45	45	0	99.4%	0.1%	0.2%	67.3%	11.7%	21.0%	1	Soft	50	0.5	6
12341	38.8	38.8	38.8	0	1	2	UNKNOWN	0	31	45	0	99.6%	0.1%	0.3%	100.0%	0.1%	0.1%	1	Soft	50	0.5	6
12342	22.5	26.5	27.0	0	0	0	UNKNOWN	0	4	25	0	99.7%	0.3%	0.0%	68.6%	14.3%	17.1%	1	Soft	50	0.5	6
12343	63.5	64.4	64.9	23	49	105	US HIGHWAY 95	0	3,350	65	0	99.8%	0.1%	0.2%	91.5%	6.0%	2.5%	1	Soft	50	0.5	6
12344	53.2	57.2	57.6	7	16	35	W BROADWAY ST	0	913	45	0	99.9%	0.0%	0.0%	72.8%	10.6%	16.6%	1	Soft	50	0.5	6
12345	59.9	65.4	65.7	26	55	119	RIVER RD	0	2,288	55	0	99.7%	0.0%	0.3%	60.8%	10.7%	28.5%	1	Soft	50	0.5	6
12346	55.0	59.4	59.8	10	22	48	W PARK RD	0	580	55	0	96.0%	1.8%	2.2%	68.6%	12.0%	19.4%	1	Soft	50	0.5	6
12347	53.3	57.2	57.6	7	16	35	NEEDLES HIGHWAY	0	913	45	0	99.9%	0.0%	0.0%	72.8%	10.6%	16.6%	2	Soft	50	0.5	20
12348	47.2	51.8	52.1	3	7	15	E ST	0	157	45	0	96.1%	1.8%	2.0%	68.2%	11.4%	20.4%	1	Soft	50	0.5	6
12349	51.2	55.2	55.6	5	12	25	E BROADWAY ST	0	449	45	0	97.7%	1.1%	1.2%	72.4%	10.7%	16.9%	2	Soft	50	0.5	20
12350	55.0	59.2	59.6	10	22	47	3RD ST	0	701	45	0	93.0%	2.5%	4.6%	71.5%	10.2%	18.3%	1	Soft	50	0.5	6
12351	48.3	51.9	52.3	3	7	15	F ST	0	243	45	0	98.4%	0.7%	0.9%	74.8%	10.4%	14.8%	1	Soft	50	0.5	6
12352	43.1	44.3	44.6	1	2	5	UNKNOWN	0	80	45	0	99.3%	0.1%	0.5%	91.2%	5.2%	3.6%	1	Soft	50	0.5	6
12353	45.0	46.8	47.2	2	3	7	UNKNOWN	0	129	45	0	99.6%	0.1%	0.3%	87.8%	6.4%	5.8%	1	Soft	50	0.5	6
12354	63.4	67.7	68.1	37	80	172	J ST	0	4,958	45	0	93.9%	1.6%	4.5%	69.9%	11.0%	19.1%	1	Soft	50	0.5	6
12355	55.6	59.6	60.0	11	23	50	PASEO DEL REY ST	0	1,548	45	0	99.8%	0.1%	0.1%	72.4%	10.6%	17.0%	1	Soft	50	0.5	6
12356	54.5	59.0	59.4	10	21	45	SAN CLEMENTE ST	0	896	45	0	97.5%	0.7%	1.8%	68.1%	11.6%	20.3%	1	Soft	50	0.5	6
12357	60.0	64.3	64.6	22	47	102	PARKWAY ST	0	1,714	45	0	90.3%	1.5%	8.2%	70.8%	10.8%	18.4%	1	Soft	50	0.5	6
12358	50.6	55.3	55.6	5	12	25	SAN CLEMENTE ST	0	232	45	0	91.9%	2.3%	5.8%	68.2%	10.6%	21.2%	1	Soft	50	0.5	6
12359	56.8	62.7	62.9	17	36	78	BELLEVUE ST	0	3,498	35	0	99.0%	0.4%	0.6%	58.1%	9.3%	32.5%	2	Soft	50	0.5	20
12360	71.9	77.1	77.1	150	322	694	PALMERS RD	0	23,531	55	0	99.6%	0.1%	2.7%	65.4%	11.0%	23.6%	2	Soft	50	0.5	20
12361	64.4	68.9	69.3	45	97	208	AMARGOSA RD	0	7,475	50	0	97.7%	1.6%	0.7%	68.5%	11.1%	20.4%	2	Soft	50	0.5	20
12362																						

12421	66.1	71.1	71.4	62	134	290	CARNELIAN ST	0	13,031	45	0	97.0%	1.5%	1.5%	65.0%	11.0%	24.1%	2	Soft	50	0.5	20
12422	68.9	73.9	74.2	96	207	445	VINEYARD AVE	0	22,126	45	0	95.8%	1.8%	2.4%	64.4%	11.8%	23.9%	2	Soft	50	0.5	20
12423	68.8	74.9	75.2	112	241	518	N VINEYARD AVE	0	21,120	50	0	95.7%	1.9%	2.4%	63.1%	11.7%	25.2%	2	Soft	50	0.5	20
12424	59.3	63.6	63.9	20	42	91	N BENSON AVE	0	4,416	35	0	95.7%	2.6%	1.7%	70.6%	10.9%	18.5%	2	Soft	50	0.5	20
12425	64.9	74.1	74.5	100	215	562	S EUCLID AVE	0	24,518	45	0	95.8%	1.8%	2.5%	66.5%	11.7%	21.8%	2	Soft	50	0.5	20
12426	62.5	66.5	66.9	31	67	145	S SAN ANTONIO AVE	0	6,210	45	0	97.0%	1.3%	1.0%	71.3%	12.3%	16.5%	2	Soft	50	0.5	20
12427	70.4	75.3	75.7	119	257	553	S MOUNTAIN AVE	0	26,540	50	0	96.8%	1.5%	1.8%	65.1%	11.8%	23.2%	2	Soft	50	0.5	20
12428	58.4	62.5	62.9	17	36	78	S BENSON AVE	0	3,133	40	0	97.5%	1.5%	1.1%	70.9%	11.5%	17.7%	1	Soft	50	0.5	6
12429	62.5	67.5	67.9	36	78	167	CHERRY AVE	0	12,441	35	0	98.2%	1.1%	0.7%	64.4%	11.7%	23.9%	2	Soft	50	0.5	20
12430	64.3	69.1	69.5	46	99	214	JURUPA AVE	0	8,160	45	0	96.5%	2.0%	1.8%	65.5%	12.1%	22.4%	2	Soft	50	0.5	20
12431	68.8	73.3	73.7	88	189	408	CEDAR AVE	0	14,750	50	0	92.9%	3.8%	3.3%	68.3%	11.8%	19.9%	2	Soft	50	0.5	20
12432	58.5	62.6	63.2	18	38	82	S TURNER AVE	0	2,675	45	0	98.6%	0.8%	0.6%	64.9%	17.6%	17.6%	2	Soft	50	0.5	20
12433	73.6	78.6	79.0	198	426	918	EUCLID AVE	0	28,526	55	0	89.8%	3.5%	6.7%	64.3%	11.1%	24.6%	2	Soft	50	0.5	20
12434	63.2	66.3	67.0	14	30	64	CHINO AVE	0	6,384	40	0	93.0%	3.6%	3.4%	73.1%	15.2%	11.6%	1	Soft	50	0.5	6
12435	57.4	61.1	61.6	14	30	64	MADISON ST	0	3,420	35	0	97.6%	1.3%	1.1%	71.7%	13.4%	14.9%	1	Soft	50	0.5	6
12436	66.2	71.6	71.9	67	144	310	RAMONA AVE	0	9,123	40	0	89.1%	4.5%	6.5%	61.7%	10.6%	27.7%	1	Soft	50	0.5	6
12437	64.7	69.1	69.5	46	100	215	PIPELINE AVE	0	8,140	40	0	92.8%	2.8%	4.4%	69.0%	11.2%	19.8%	2	Soft	50	0.5	20
12438	61.1	64.3	65.0	23	50	108	EUCALYPTUS AVE	0	2,440	45	0	89.7%	4.7%	5.6%	70.8%	16.9%	12.3%	2	Soft	50	0.5	20
12439	63.5	68.6	68.9	42	91	197	PIPELINE AVE	0	12,283	35	0	96.9%	1.5%	1.6%	63.4%	11.3%	25.3%	1	Soft	50	0.5	6
12440	68.8	73.0	73.4	85	182	393	CHINO HILLS PKY	0	18,899	50	0	97.3%	1.2%	1.5%	69.6%	11.8%	18.6%	2	Soft	50	0.5	20
12441	58.6	62.9	63.3	18	38	83	AVE B	0	2,366	45	0	97.4%	1.1%	1.5%	69.5%	11.7%	18.7%	1	Soft	50	0.5	6
12442	57.3	62.1	62.5	16	34	73	ABERDEEN DR	0	1,205	55	0	98.6%	0.1%	0.3%	65.5%	11.6%	23.0%	1	Soft	50	0.5	6
12443	67.1	72.8	73.0	80	172	370	NEEDLES HIGHWAY	0	12,584	55	0	100.0%	1.1%	0.0%	60.1%	10.4%	29.5%	1	Soft	50	0.5	6
12444	62.9	67.0	67.4	34	72	156	BARTON RD	0	9,563	40	0	98.2%	1.2%	0.7%	70.9%	11.3%	17.8%	2	Soft	50	0.5	20
12445	59.6	63.7	64.1	20	43	83	BARTON RD	0	6,582	35	0	96.5%	1.0%	0.5%	71.2%	11.2%	17.3%	2	Soft	50	0.5	20
12446	64.9	69.8	69.8	49	101	226	N WATERMAN AVE	0	16,521	45	0	96.5%	1.8%	1.7%	68.2%	11.3%	20.6%	2	Soft	50	0.5	32
12447	63.1	67.7	68.1	37	80	172	BEECH AVE	0	6,782	40	0	94.8%	2.4%	2.9%	67.3%	11.4%	21.3%	1	Soft	50	0.5	6
12448	67.5	72.3	72.6	75	162	349	CHERRY AVE	0	18,319	40	0	93.8%	3.4%	2.8%	66.1%	11.7%	22.2%	2	Soft	50	0.5	20
12449	71.3	76.4	76.7	139	300	647	FOOTHILL BLVD	0	33,873	50	0	97.2%	1.4%	1.4%	63.9%	11.4%	24.7%	2	Soft	50	0.5	20
12450	71.3	76.4	76.7	139	300	647	FOOTHILL BLVD	0	33,873	50	0	97.2%	1.4%	1.4%	63.9%	11.4%	24.7%	2	Soft	50	0.5	20
12451	66.3	70.3	70.7	56	120	258	BASELINE RD	0	15,011	45	0	98.0%	1.1%	0.9%	71.1%	12.2%	16.7%	2	Soft	50	0.5	20
12452	68.8	73.5	73.9	90	195	420	FOOTHILL BLVD	0	24,864	45	0	97.4%	1.2%	1.3%	66.0%	12.1%	21.9%	2	Soft	50	0.5	20
12453	67.4	72.1	72.4	72	155	334	N EUCLID AVE	0	23,312	40	0	97.0%	1.5%	1.5%	69.2%	9.7%	21.0%	2	Soft	50	0.5	20
12454	55.6	59.7	60.1	11	24	51	E 5TH ST	0	2,839	35	0	99.2%	0.5%	0.3%	69.5%	12.8%	17.6%	1	Soft	50	0.5	6
12455	71.7	76.2	76.6	137	296	637	E 5TH ST	0	31,549	45	0	91.8%	3.8%	4.4%	67.9%	11.4%	20.7%	2	Soft	50	0.5	20
12456	60.1	64.5	64.7	21	48	99	E FRANKLIN ST	0	4,708	35	0	95.0%	2.6%	2.4%	71.8%	10.9%	16.7%	1	Soft	50	0.5	6
12457	65.3	68.5	69.1	43	93	201	E PHILADELPHIA ST	0	8,870	40	0	92.5%	2.5%	5.1%	75.0%	12.8%	12.1%	2	Soft	50	0.5	20
12458	60.6	63.2	63.9	20	42	91	S CAMPUS AVE	0	2,621	45	0	92.9%	3.2%	3.9%	76.9%	13.8%	9.3%	2	Soft	50	0.5	20
12459	70.8	75.4	75.8	122	263	566	EUCLID AVE	0	30,264	45	0	94.5%	2.3%	3.2%	66.9%	12.2%	20.9%	3	Soft	50	0.5	32
12460	72.1	77.3	77.6	161	347	747	EUCLID AVE	0	30,000	45	0	90.1%	3.5%	6.4%	62.7%	11.9%	25.5%	2	Soft	50	0.5	20
12461	64.9	69.3	69.7	47	102	220	LOCUST AVE	0	11,640	40	0	95.6%	2.4%	1.9%	69.0%	11.3%	19.7%	1	Soft	50	0.5	6
12462	57.3	62.2	62.5	16	34	73	BEECH AVE	0	3,075	35	0	97.1%	1.5%	1.4%	65.8%	11.3%	22.8%	2	Soft	50	0.5	20
12463	55.0	59.7	60.0	11	23	50	WALNUT ST	0	2,353	35	0	98.6%	0.9%	0.4%	67.0%	11.3%	21.7%	1	Soft	50	0.5	6
12464	66.0	70.6	70.9	58	125	268	CITRUS AVE	0	16,267	40	0	96.6%	1.9%	1.5%	67.6%	11.3%	21.1%	2	Soft	50	0.5	20
12465	54.5	58.3	58.8	9	19	42	CYPRESS AVE	0	5,132	35	0	96.7%	0.9%	0.5%	71.9%	12.7%	15.4%	1	Soft	50	0.5	6
12466	70.3	75.0	75.7	66	120	258	CITRUS AVE	0	19,156	35	0	95.5%	2.5%	2.0%	68.9%	11.4%	19.6%	2	Soft	50	0.5	20
12467	61.6	65.2	65.7	26	56	120	CYPRESS AVE	0	7,729	35	0	95.9%	2.5%	1.6%	73.1%	12.9%	14.1%	2	Soft	50	0.5	20
12468	60.9	65.7	66.0	27	59	126	BEECH AVE	0	7,893	35	0	97.9%	1.1%	1.0%	66.0%	11.7%	22.3%	2	Soft	50	0.5	20
12469	57.1	61.7	62.1	15	32	69	CITRUS AVE	0	3,529	35	0	98.2%	1.1%	0.6%	66.8%	11.7%	21.5%	2	Soft	50	0.5	20
12470	67.7	72.4	72.7	76	163	352	E FOOTHILL BLVD	0	23,277	40	0	96.6%	1.6%	1.8%	66.8%	11.5%	21.6%	2	Soft	50	0.5	20
12471	53.1	56.2	56.7	7	14	30	E RIALTO AVE	0	1,626	30	0	97.1%	1.4%	1.5%	77.2%	11.1%	11.8%	1	Soft	50	0.5	6
12472	70.0	75.0	75.3	113	244	526	BEAR VALLEY RD	0	41,615	40	0	97.3%	1.1%	1.5%	65.1%	11.2%	23.8%	4	Soft	50	0.5	44
12473	60.0	63.7	64.1	20	44	94	LA MESA RD	0	4,180	45	0	99.5%	0.4%	0.1%	73.7%	11.7%	14.6%	2	Soft	50	0.5	20
12474	57.8	62.6	63.0	17	37	79	COTTONWOOD AVE	0	1,820	50	0	99.1%	0.7%	0.3%	65.7%	11.8%	22.5%	1	Soft	50	0.5	6
12475	73.4	78.7	79.0	198	426	918	BEAR VALLEY RD	0	43,934	45	0	92.3%	2.0%	5.7%	62.8%	11.2%	26.0%	3	Soft	50	0.5	32
12476	59.5	64.4	64.7	22	48	104	SUKIA DR	0	4,381	45	0	98.7%	0.6%	0.6%	65.7%	10.8%	23.4%	1	Soft	50	0.5	6
12477	67.3	72.6	72.9	78	167	361	BEAR VALLEY RD	0	5,380	55	0	85.0%	4.4%	10.6%	62.5%	11.1%	26.4%	1	Soft	50	0.5	6
12478	60.5	64.7	65.1	24	51	109	RINCON RD	0	4,234	45	0	98.2%	1.3%	0.5%	70.7%	11.4%	17.8%	1	Soft	50	0.5	6
12479	63.0	67.9	68.2	38	82	176	NAVAJO RD	0	10,198	40	0	98.3%	1.1%	0.5%	65.8%	11.7%	22.5%	2	Soft	50	0.5	20
12480	61.3	66.2	66.5	29	63	136	KIOWA RD	0	5,348	45	0	98.8%	0.9%	0.3%	65.8%	11.5%	22.7%	1	Soft	50	0.5	6
12481	60.6	65.3	65.7	26	55	120	JOSHUA RD	0	2,281	55	0	97.0%	1.5%	1.5%	66.7%	11.6%	21.7%	1	Soft	50	0.5	6
12482	53.4	58.2	58.6	9	19	40	EAGLE RANCH PKY	0	1,279	35	0	97.8%	0.6%	1.6%	64.2%	13.4%	22.5%	2	Soft	50	0.5	20
12483	53.3	58.8	59.1	9	20	43	SYCAMORE ST	0	628	45	0	96.4%	1.5%	2.1%	59.0%	12.7%	28.3%	1	Soft	50	0.5	6
12484	56.4	60.9	61.2	13	28	61	AMETHYST RD	0	1,772	45	0	99.1%	0.7%	0.2%	69.7%	10.2%	20.2%	2	Soft	50	0.5	20
12485	61.3	64.7	65.1	27	48	103	W LIBERTY PKY S	0	7,515	35	0	96.4%	2.2%	1.4%	77.5%	12.0%	15.4%	2	Soft	50	0.5	20
12486	57.2	61.7	62.1	7	14	30	FOND ST	0	1,6													

12547	52.3	56.3	56.8	7	14	30	JUDSON ST	0	1,211	35	0	98.4%	1.0%	0.6%	69.7%	13.4%	16.9%	1	Soft	50	0.5	6
12548	53.0	58.0	58.3	8	18	39	SAN BERNARDINO AVE	0	1,383	30	0	96.1%	1.5%	2.4%	66.5%	11.9%	21.5%	1	Soft	50	0.5	6
12549	32.0	36.1	36.5	0	1	1	OPAL AVE	0	15	30	0	97.4%	1.9%	0.7%	70.9%	11.9%	17.2%	1	Soft	50	0.5	6
12550	45.2	49.2	49.6	2	5	10	CRAFTON AVE	0	153	40	0	97.6%	1.4%	1.0%	71.5%	11.9%	16.6%	1	Soft	50	0.5	6
12551	56.3	60.4	60.8	12	26	57	CRAFTON AVE	0	1,960	40	0	97.7%	1.3%	1.0%	70.2%	11.9%	17.6%	1	Soft	50	0.5	6
12552	58.3	62.3	62.8	18	38	82	JUDSON ST	0	2,554	45	0	97.7%	1.3%	1.0%	0.4%	67.4%	20.6%	1	Soft	50	0.5	6
12553	55.6	59.7	60.1	11	24	51	FORD ST	0	2,650	35	0	98.3%	1.3%	0.4%	70.1%	12.0%	17.9%	1	Soft	50	0.5	6
12554	47.9	52.0	52.5	3	7	16	N DEARBORN ST	0	718	30	0	98.8%	1.0%	0.2%	70.2%	11.8%	18.0%	1	Soft	50	0.5	6
12555	62.1	67.3	67.6	35	75	161	E CITRUS AVE	0	6,886	40	0	97.4%	0.9%	1.7%	62.6%	12.3%	25.1%	1	Soft	50	0.5	6
12556	51.1	53.2	53.7	4	9	19	S DEARBORN ST	0	1,401	30	0	98.0%	1.0%	0.5%	83.2%	10.0%	6.8%	1	Soft	50	0.5	6
12557	65.3	70.6	70.9	58	124	268	ORANGE ST	0	11,084	45	0	97.2%	1.3%	1.5%	61.4%	12.3%	26.3%	1	Soft	50	0.5	6
12558	56.0	59.3	59.8	10	23	49	AVE E	0	1,686	40	0	96.6%	2.1%	1.4%	75.9%	11.5%	12.6%	1	Soft	50	0.5	6
12559	68.9	74.0	74.3	97	209	450	YUCAIPA BLVD	0	22,534	45	0	96.4%	1.1%	2.4%	63.7%	11.8%	24.5%	2	Soft	50	0.5	20
12560	60.8	65.0	65.4	25	53	114	AVE E	0	5,292	40	0	97.5%	1.2%	1.2%	69.6%	12.1%	18.3%	2	Soft	50	0.5	20
12561	61.3	66.1	66.5	29	63	196	YUCAIPA BLVD	0	7,282	35	0	96.8%	1.3%	1.9%	65.6%	11.8%	22.6%	1	Soft	50	0.5	6
12562	46.3	50.3	50.7	3	6	12	AVE E	0	743	25	0	98.4%	1.3%	0.3%	71.2%	11.6%	17.2%	1	Soft	50	0.5	6
12563	57.8	61.7	62.1	15	32	69	CALIFORNIA ST	0	3,880	35	0	97.6%	1.7%	0.8%	72.6%	11.2%	16.2%	2	Soft	50	0.5	20
12564	59.7	65.0	65.3	24	53	113	STH ST	0	8,039	25	0	95.4%	2.2%	2.5%	61.5%	12.0%	26.5%	1	Soft	50	0.5	6
12565	55.7	59.3	59.7	10	22	48	N EUREKA ST	0	2,327	30	0	96.0%	1.3%	2.7%	75.4%	10.4%	14.1%	2	Soft	50	0.5	20
12566	64.7	69.7	70.0	50	108	233	FORD ST	0	7,902	50	0	98.1%	1.0%	0.9%	63.7%	12.2%	24.1%	2	Soft	50	0.5	20
12567	51.4	55.4	55.8	6	12	26	GARDEN ST	0	1,468	30	0	98.4%	1.1%	0.5%	72.0%	11.4%	16.6%	1	Soft	50	0.5	6
12568	63.4	67.6	68.0	37	80	172	E CYPRESS AVE	0	8,542	45	0	98.8%	0.8%	0.4%	69.9%	12.1%	18.0%	2	Soft	50	0.5	20
12569	60.3	65.0	65.4	25	53	114	CAJON ST	0	9,839	30	0	97.8%	1.2%	1.0%	66.7%	11.4%	21.9%	1	Soft	50	0.5	6
12570	58.9	63.5	63.9	20	42	91	CAJON ST	0	7,254	30	0	97.9%	1.2%	0.9%	67.8%	11.2%	21.0%	1	Soft	50	0.5	6
12571	52.3	55.8	56.3	6	13	28	S CENTER ST	0	2,746	25	0	98.1%	1.5%	0.5%	74.7%	11.1%	14.3%	1	Soft	50	0.5	6
12572	51.4	54.2	54.7	5	10	22	S CENTER ST	0	1,924	25	0	98.0%	1.3%	0.7%	76.8%	11.9%	11.2%	1	Soft	50	0.5	6
12573	53.4	57.8	58.2	8	18	38	S SAN MATEO ST	0	2,085	30	0	97.9%	1.2%	0.9%	68.5%	11.9%	19.6%	1	Soft	50	0.5	6
12574	56.1	59.7	60.2	11	24	52	E REDLANDS BLVD	0	4,844	30	0	99.1%	0.6%	0.2%	73.1%	12.1%	14.8%	2	Soft	50	0.5	20
12575	50.9	54.2	54.7	5	10	22	N CENTER ST	0	1,940	25	0	98.0%	1.5%	0.5%	76.0%	11.0%	13.0%	1	Soft	50	0.5	6
12576	62.0	66.7	67.1	32	69	148	TENNESSEE ST	0	7,962	40	0	98.6%	0.8%	0.7%	66.5%	11.6%	21.9%	2	Soft	50	0.5	6
12577	57.1	61.6	61.9	15	31	67	LAKESIDE AVE	0	3,757	35	0	98.6%	0.9%	0.5%	68.2%	11.8%	20.0%	1	Soft	50	0.5	6
12578	56.5	60.3	60.8	12	26	57	TERRACINA BLVD	0	1,584	45	0	98.0%	1.2%	0.8%	70.0%	14.0%	16.0%	1	Soft	50	0.5	6
12579	51.8	55.3	55.9	6	12	27	TERRACINA BLVD	0	894	35	0	97.1%	1.7%	1.2%	71.0%	14.7%	14.2%	2	Soft	50	0.5	20
12580	54.3	59.1	59.4	10	21	46	W OLIVE AVE	0	2,018	35	0	98.9%	0.6%	0.5%	66.5%	11.0%	22.5%	1	Soft	50	0.5	6
12581	65.8	70.6	71.0	58	125	270	TENNESSEE ST	0	15,057	40	0	96.5%	1.5%	2.0%	66.2%	11.5%	22.3%	2	Soft	50	0.5	20
12582	66.8	70.9	71.2	12	26	57	NEVADA ST	0	2,425	40	0	98.2%	1.1%	0.7%	75.4%	11.0%	13.6%	1	Soft	50	0.5	6
12583	66.1	70.7	71.1	59	127	273	MOUNTAIN VIEW AVE	0	20,058	40	0	98.5%	0.8%	0.7%	67.2%	11.4%	21.3%	2	Soft	50	0.5	20
12584	63.1	67.8	68.2	38	81	176	ANDERSON ST	0	15,980	35	0	99.3%	0.3%	0.4%	66.3%	11.7%	21.9%	2	Soft	50	0.5	20
12585	69.1	73.9	74.3	96	207	446	E WASHINGTON ST	0	30,139	40	0	96.0%	1.6%	2.3%	66.3%	11.3%	22.3%	2	Soft	50	0.5	20
12586	64.9	69.1	69.5	46	99	214	S BARTON RD	0	9,019	50	0	98.7%	0.9%	0.4%	70.5%	11.7%	17.8%	1	Soft	50	0.5	6
12587	52.3	56.0	56.5	6	14	29	W 16TH ST	0	1,830	30	0	98.4%	1.1%	0.5%	73.6%	11.3%	15.0%	1	Soft	50	0.5	6
12588	54.3	58.2	58.6	9	19	40	W 16TH ST	0	2,853	30	0	98.4%	1.0%	0.5%	73.5%	10.6%	15.9%	1	Soft	50	0.5	6
12589	63.9	68.3	68.6	4	87	188	W BASELINE RD	0	11,994	40	0	98.2%	1.2%	0.7%	69.7%	10.7%	19.6%	2	Soft	50	0.5	20
12590	51.6	53.8	54.3	4	10	21	N MACY ST	0	495	40	0	94.0%	3.7%	2.2%	82.6%	9.9%	7.4%	1	Soft	50	0.5	6
12591	51.9	56.3	56.6	6	14	30	ETHAWANDA AVE	0	992	30	0	98.1%	4.1%	1.8%	69.0%	11.7%	19.3%	1	Soft	50	0.5	6
12592	66.8	70.9	71.2	60	129	278	W RIALTO AVE	0	51,125	40	0	91.8%	1.6%	6.6%	71.8%	11.7%	16.6%	2	Soft	50	0.5	6
12593	66.3	70.6	71.0	58	125	269	W RIALTO AVE	0	8,433	45	0	92.5%	1.1%	6.3%	70.4%	11.2%	18.4%	2	Soft	50	0.5	20
12594	61.8	65.9	66.2	28	61	130	N MOUNT VERNON AVE	0	5,918	35	0	94.2%	2.2%	3.6%	71.5%	11.1%	17.3%	2	Soft	50	0.5	20
12595	61.5	65.4	65.8	26	57	122	N MOUNT VERNON AVE	0	8,309	25	0	93.2%	2.3%	4.5%	72.6%	11.1%	16.3%	2	Soft	50	0.5	20
12596	61.3	65.4	65.8	26	57	122	W RIALTO AVE	0	6,057	35	0	95.9%	1.3%	2.9%	70.3%	11.8%	17.9%	2	Soft	50	0.5	20
12597	65.3	70.1	70.4	53	115	247	W MILL ST	0	13,839	35	0	94.9%	1.7%	3.4%	66.6%	11.1%	22.4%	2	Soft	50	0.5	20
12598	63.4	67.7	68.1	37	80	173	S RANCHO AVE	0	7,461	35	0	93.2%	2.0%	4.9%	69.9%	11.3%	18.8%	1	Soft	50	0.5	6
12599	58.1	62.0	62.4	16	34	73	S EUCALYPTUS AVE	0	2,564	40	0	96.3%	2.0%	1.7%	72.3%	11.2%	16.5%	1	Soft	50	0.5	6
12600	62.6	67.0	67.4	33	72	155	MILL ST	0	7,484	35	0	95.3%	1.1%	3.6%	69.6%	11.2%	19.2%	2	Soft	50	0.5	20
12601	65.1	69.9	70.2	52	112	241	W MILL ST	0	12,718	35	0	94.6%	1.7%	3.7%	66.0%	11.1%	22.9%	2	Soft	50	0.5	20
12602	61.8	62.1	62.5	16	34	73	W SAN BERNARDINO AVE	0	5,793	30	0	98.0%	1.2%	0.8%	68.1%	11.3%	20.6%	1	Soft	50	0.5	6
12603	61.1	66.0	66.4	29	62	133	N MOUNT VERNON AVE	0	7,219	35	0	97.0%	1.4%	1.6%	65.2%	11.6%	23.2%	2	Soft	50	0.5	20
12604	64.5	68.4	68.8	41	89	192	N COLTON AVE	0	8,631	40	0	93.8%	2.8%	3.4%	73.5%	10.0%	16.5%	1	Soft	50	0.5	6
12605	56.2	60.5	60.9	12	27	58	W C ST	0	4,702	30	0	98.8%	0.8%	0.4%	69.4%	11.6%	19.0%	2	Soft	50	0.5	6
12606	64.3	68.8	69.1	44	95	204	N CACTUS AVE	0	7,734	45	0	96.0%	1.8%	2.2%	68.3%	11.4%	20.3%	2	Soft	50	0.5	20
12607	65.2	69.9	70.3	52	113	243	N CACTUS AVE	0	10,111	45	0	96.4%	1.7%	1.9%	66.8%	11.6%	21.6%	2	Soft	50	0.5	20
12608	66.2	70.9	71.2	60	130	280	S CEDAR AVE	0	13,804	40	0	94.8%	2.2%	3.0%	67.0%	11.5%	21.5%	2	Soft	50	0.5	20
12609	66.1	70.7	71.1	59	127	273	S CACTUS AVE	0	9,787	45	0	93.8%	2.6%	3.7%	67.5%	11.3%	21.2%	1	Soft	50	0.5	6
12610	66.9	71.1	71.5	62	135	299	BLOOMINGTON AVE	0	15,569	40	0	94.4%	2.2%	3.4%	71.3%	11.1%	17.6%	2	Soft	50	0.5	20
12611	62.1	65.4	65.9	26	57	123	S CACTUS AVE	0	5,205	45	0	96.3%	2.0%	1.7%	77.7%	10.6%	11.7%	1	Soft	50	0.5	6
12612	62.0	65.9	66.3	28	61	132	SAN BERNARDINO AVE	0	10,568	35	0	92.0%	1.0%	0.9%	61.2%	11.6%	16.2%	2	Soft	50	0.5	20

12673	51.7	55.3	55.9	6	12	27	HILLSIDE RD	0	798	40	0	98.5%	1.2%	0.3%	70.0%	16.0%	14.0%	1	Soft	50	0.5	6
12674	62.5	67.4	67.8	35	76	165	CARNELIAN ST	0	6,174	45	0	97.8%	1.2%	1.0%	64.8%	11.5%	23.7%	1	Soft	50	0.5	6
12675	57.5	62.5	62.8	17	36	77	BANYAN ST	0	2,680	40	0	97.5%	1.5%	1.0%	65.8%	11.8%	22.4%	1	Soft	50	0.5	6
12676	57.7	62.0	62.4	16	34	72	N BENSON AVE	0	2,995	40	0	98.4%	1.1%	0.5%	69.7%	10.9%	19.4%	2	Soft	50	0.5	20
12677	56.5	61.0	61.3	13	29	61	N BENSON AVE	0	4,273	40	0	98.2%	1.3%	0.5%	69.2%	11.0%	19.8%	2	Soft	50	0.5	20
12678	60.4	64.5	64.8	23	49	105	N BENSON AVE	0	2,961	45	0	98.0%	0.9%	0.5%	70.6%	10.4%	19.0%	2	Soft	50	0.5	20
12679	57.2	61.3	61.7	14	30	65	N BENSON AVE	0	2,827	40	0	98.9%	0.8%	0.3%	71.6%	10.6%	17.7%	2	Soft	50	0.5	20
12680	46.8	50.1	50.6	3	5	12	N SAN ANTONIO AVE	0	380	35	0	98.9%	0.9%	0.1%	75.1%	11.9%	12.9%	2	Soft	50	0.5	20
12681	53.5	57.2	57.7	8	16	35	N SAN ANTONIO AVE	0	1,453	35	0	97.3%	2.0%	0.7%	74.0%	11.1%	14.9%	2	Soft	50	0.5	20
12682	59.8	63.4	63.8	19	42	90	W ARROW RTE	0	7,131	35	0	98.7%	0.8%	0.5%	74.2%	11.7%	14.1%	1	Soft	50	0.5	6
12683	60.7	64.2	64.7	22	48	102	N BENSON AVE	0	6,573	35	0	96.9%	1.7%	1.5%	73.2%	13.0%	13.8%	2	Soft	50	0.5	20
12684	70.7	75.4	75.7	121	260	560	N EUCLID AVE	0	46,616	40	0	96.7%	1.4%	1.8%	67.4%	10.9%	21.7%	3	Soft	50	0.5	32
12685	62.7	66.0	66.4	29	62	135	MORENO ST	0	10,757	35	0	96.9%	1.8%	1.3%	77.4%	9.7%	12.9%	2	Soft	50	0.5	20
12686	58.0	61.2	61.7	14	30	65	S SAN ANTONIO AVE	0	4,615	35	0	98.5%	1.0%	0.5%	74.9%	13.3%	11.7%	1	Soft	50	0.5	6
12687	59.8	62.2	62.7	16	35	75	N BENSON AVE	0	4,642	35	0	97.2%	1.8%	1.0%	74.4%	12.3%	13.3%	2	Soft	50	0.5	20
12688	67.9	73.2	73.5	86	185	399	N MOUNTAIN AVE	0	24,968	40	0	96.8%	1.5%	1.7%	61.1%	11.8%	27.1%	2	Soft	50	0.5	20
12689	69.7	75.1	75.4	115	248	534	N MOUNTAIN AVE	0	29,415	45	0	97.0%	1.4%	1.6%	61.0%	11.2%	27.8%	2	Soft	50	0.5	20
12690	58.7	62.0	62.5	16	34	73	N SAN ANTONIO AVE	0	5,355	35	0	98.3%	1.2%	0.5%	75.7%	11.9%	12.5%	2	Soft	50	0.5	20
12691	68.4	73.2	73.5	86	186	400	N EUCLID AVE	0	29,262	40	0	97.2%	1.4%	1.5%	66.5%	11.3%	22.1%	3	Soft	50	0.5	32
12692	59.3	63.5	63.9	20	42	91	N BENSON AVE	0	4,761	35	0	96.5%	2.1%	1.4%	70.7%	10.8%	18.5%	2	Soft	50	0.5	20
12693	67.4	72.6	73.0	79	170	365	N MOUNTAIN AVE	0	22,838	40	0	96.9%	1.5%	1.6%	62.6%	11.8%	25.7%	2	Soft	50	0.5	20
12694	59.1	63.1	63.5	18	40	86	N SAN ANTONIO AVE	0	5,475	35	0	97.9%	1.4%	0.7%	72.2%	11.0%	16.8%	2	Soft	50	0.5	20
12695	58.2	62.2	62.6	16	35	75	W G ST	0	4,455	35	0	97.8%	1.4%	0.8%	71.4%	12.2%	16.4%	1	Soft	50	0.5	6
12696	69.4	74.3	74.6	102	219	473	S MOUNTAIN AVE	0	28,335	45	0	97.1%	1.5%	1.4%	65.8%	11.3%	22.9%	2	Soft	50	0.5	20
12697	63.6	67.3	67.7	35	76	164	S SAN ANTONIO AVE	0	10,665	35	0	94.9%	2.7%	2.3%	73.5%	11.9%	14.6%	2	Soft	50	0.5	20
12698	63.4	67.3	67.7	35	76	163	S SAN ANTONIO AVE	0	7,982	35	0	98.0%	1.2%	0.6%	73.9%	12.0%	15.8%	1	Soft	50	0.5	6
12699	68.7	73.5	73.9	90	195	420	S MOUNTAIN AVE	0	22,998	45	0	96.7%	1.5%	1.8%	66.0%	12.0%	22.1%	2	Soft	50	0.5	20
12700	54.4	58.4	58.8	9	19	41	PIPELINE AVE	0	1,197	40	0	96.9%	1.9%	1.3%	72.3%	11.2%	16.5%	1	Soft	50	0.5	6
12701	64.4	69.0	69.4	45	98	211	RAMONA AVE	0	8,863	40	0	94.6%	2.0%	3.3%	67.8%	11.0%	21.3%	1	Soft	50	0.5	6
12702	61.7	66.4	66.7	30	65	140	MONTE VISTA AVE	0	5,950	40	0	96.6%	1.6%	1.8%	67.4%	11.1%	21.6%	1	Soft	50	0.5	6
12703	61.8	65.8	66.2	28	61	130	W FRANCIS ST	0	6,100	40	0	96.2%	2.1%	1.7%	71.3%	12.2%	16.5%	1	Soft	50	0.5	6
12704	67.6	72.6	73.0	79	170	366	RAMONA AVE	0	16,202	40	0	93.4%	2.4%	4.3%	64.1%	11.2%	24.7%	2	Soft	50	0.5	20
12705	67.9	73.0	73.3	83	179	385	RAMONA AVE	0	15,349	40	0	91.2%	3.6%	5.2%	64.4%	10.5%	25.1%	1	Soft	50	0.5	6
12706	68.9	74.0	74.3	97	208	449	CENTRAL AVE	0	31,667	35	0	94.5%	2.2%	3.2%	64.1%	11.2%	24.7%	3	Soft	50	0.5	32
12707	58.5	62.5	63.0	17	37	79	WALNUT AVE	0	4,026	35	0	97.1%	1.3%	1.5%	70.5%	12.4%	17.0%	2	Soft	50	0.5	20
12708	69.6	74.9	74.9	107	229	404	MOUNTAIN AVE	0	34,222	40	0	94.2%	2.3%	3.4%	64.9%	11.2%	23.8%	2	Soft	50	0.5	20
12709	63.8	67.4	68.0	37	79	171	CHINO AVE	0	7,399	40	0	93.4%	3.3%	3.3%	70.8%	14.9%	14.3%	2	Soft	50	0.5	20
12710	68.4	71.9	72.4	72	155	335	SCHAEFER AVE	0	15,872	45	0	92.9%	3.4%	3.8%	73.8%	12.2%	14.0%	2	Soft	50	0.5	20
12711	63.4	67.8	68.2	38	81	175	PIPELINE AVE	0	7,354	40	0	94.6%	2.6%	2.8%	69.4%	11.0%	19.6%	1	Soft	50	0.5	6
12712	59.1	63.1	63.5	18	39	85	CHEYENNE CT	0	4,103	40	0	98.6%	0.7%	0.7%	72.8%	10.4%	16.8%	1	Soft	50	0.5	6
12713	69.2	73.3	73.6	88	189	406	EDISON AVE	0	19,235	45	0	93.2%	3.0%	3.8%	71.6%	10.9%	17.5%	2	Soft	50	0.5	20
12714	71.4	75.7	76.1	127	275	592	KIMBALL AVE	0	21,549	50	0	90.6%	3.4%	5.9%	69.2%	11.5%	19.3%	2	Soft	50	0.5	20
12715	71.0	75.0	75.4	115	248	533	PINE AVE	0	15,797	55	0	89.2%	4.3%	6.5%	71.7%	11.4%	16.9%	1	Soft	50	0.5	6
12716	56.6	60.5	61.0	12	27	58	E 5TH ST	0	3,580	35	0	99.1%	0.5%	0.3%	71.2%	12.6%	16.2%	1	Soft	50	0.5	6
12717	59.2	63.3	63.8	19	41	89	E 5TH ST	0	5,225	35	0	97.8%	1.2%	1.1%	69.5%	12.7%	17.9%	1	Soft	50	0.5	6
12718	61.5	65.6	66.1	14	29	63	N CAMPUS AVE	0	3,912	35	0	98.3%	1.3%	0.6%	73.9%	11.7%	14.0%	1	Soft	50	0.5	6
12719	67.2	71.7	72.1	69	148	320	N GROVE AVE	0	21,720	40	0	96.8%	1.7%	1.5%	67.8%	11.5%	20.7%	2	Soft	50	0.5	20
12720	57.9	61.4	61.9	14	31	67	E D ST	0	4,046	35	0	97.9%	1.2%	0.9%	72.7%	13.5%	13.8%	1	Soft	50	0.5	6
12721	51.2	53.7	54.3	5	10	21	N SULTANA AVE	0	995	35	0	98.8%	0.8%	0.4%	78.9%	12.2%	8.9%	1	Soft	50	0.5	6
12722	54.6	57.6	58.2	8	17	38	N SULTANA AVE	0	1,639	35	0	96.1%	2.6%	1.2%	77.1%	11.8%	11.2%	1	Soft	50	0.5	6
12723	58.7	62.8	63.1	17	38	81	N CAMPUS AVE	0	5,169	35	0	98.2%	1.2%	0.6%	71.7%	11.0%	17.3%	1	Soft	50	0.5	6
12724	56.3	60.1	60.7	12	26	55	N SULTANA AVE	0	2,462	35	0	96.4%	2.3%	1.2%	70.6%	13.8%	15.6%	1	Soft	50	0.5	6
12725	66.6	71.1	71.5	63	135	291	N EUCLID AVE	0	24,620	35	0	96.7%	1.7%	1.6%	68.4%	11.1%	20.5%	3	Soft	50	0.5	32
12726	59.7	64.0	64.3	21	45	97	N CAMPUS AVE	0	6,396	35	0	98.0%	1.3%	0.7%	70.8%	10.9%	18.3%	1	Soft	50	0.5	6
12727	67.5	72.3	72.7	75	162	350	N GROVE AVE	0	20,398	40	0	95.0%	2.1%	2.3%	66.1%	11.3%	22.6%	2	Soft	50	0.5	20
12728	60.6	63.9	64.5	21	45	99	E STATE ST	0	3,109	35	0	97.2%	1.0%	0.8%	73.4%	14.4%	12.2%	1	Soft	50	0.5	6
12729	71.8	76.4	76.8	142	306	659	E MISSION BLVD	0	33,406	40	0	92.5%	3.7%	4.3%	67.7%	11.5%	20.8%	2	Soft	50	0.5	20
12730	59.5	62.5	63.0	17	37	79	S BON VIEW AVE	0	3,951	35	0	94.3%	3.1%	2.5%	76.9%	12.0%	11.0%	1	Soft	50	0.5	6
12731	59.4	62.0	62.6	16	35	74	E PHILLIPS ST	0	3,826	40	0	97.1%	1.6%	1.3%	78.6%	12.5%	8.9%	1	Soft	50	0.5	6
12732	53.7	56.1	56.6	6	14	30	S BON VIEW AVE	0	710	40	0	92.1%	4.8%	3.0%	80.8%	11.3%	7.9%	1	Soft	50	0.5	6
12733	66.1	69.3	69.9	49	106	228	E FRANCIS ST	0	7,146	45	0	97.2%	6.8%	6.0%	74.6%	13.2%	12.2%	2	Soft	50	0.5	6
12734	64.1	67.6	68.1	37	80	173	S CAMPUS AVE	0	7,197	45	0	95.3%	2.4%	2.3%	74.2%	12.2%	13.6%	2	Soft	50	0.5	20
12735	63.4	66.8	67.3	33	71	153	S CAMPUS AVE	0	6,337	45	0	95.9%	2.1%	2.1%	74.2%	12.5%	13.3%	2	Soft	50	0.5	20
12736	64.9	68.6	69.1	44	94	202	E PHILADELPHIA ST	0	8,855	40	0	92.4%	3.9%	3.8%	72.3%	12.4%	15.3%	1	Soft	50	0.5	6
12737	68.5	72.4	72.9	78	168	362	E PHILADELPHIA ST	0	9,684	50	0	97.2%	5.1%	7.7%	71.0%	12.8%	16.1%	2	Soft	50	0.5	20
12738	69.5	74.0	74.4	98	210	453	S GROVE AVE	0	26,754	40	0	93.5%	2.8%	3.7%	65.							

12799	67.6	72.6	72.9	78	168	363	CORWIN RD	0	11,262	55	0	97.2%	0.8%	1.9%	65.0%	11.5%	23.4%	1	Soft	50	0.5	6
12800	58.8	63.2	63.6	19	40	87	TAO RD	0	3,197	45	0	99.6%	0.4%	0.1%	69.2%	11.2%	19.6%	1	Soft	50	0.5	6
12801	65.9	71.0	71.3	61	132	285	APPLE VALLEY RD	0	10,620	50	0	98.3%	0.9%	0.9%	63.0%	11.8%	25.2%	1	Soft	50	0.5	6
12802	66.4	71.5	71.8	66	142	306	APPLE VALLEY RD	0	12,664	50	0	98.8%	0.8%	0.4%	63.5%	11.6%	24.9%	1	Soft	50	0.5	6
12803	55.6	58.2	58.7	9	19	41	RIVERSIDE DR	0	1,442	45	0	99.1%	0.5%	0.3%	80.5%	10.1%	9.4%	1	Soft	50	0.5	6
12804	44.5	48.0	48.0	2	4	8	DRIFTWOOD DR	0	40	40	0	93.9%	5.7%	0.2%	51.0%	8.7%	9.3%	1	Soft	50	0.5	6
12805	74.4	79.3	79.6	220	473	1020	BEAR VALLEY RD	0	70,402	45	0	95.3%	1.6%	3.1%	65.1%	11.1%	23.8%	3	Soft	50	0.5	32
12806	45.7	50.2	50.5	3	5	12	LIVE OAK ST	0	421	30	0	98.5%	1.2%	0.3%	68.8%	11.3%	19.9%	1	Soft	50	0.5	6
12807	47.1	51.5	51.9	3	7	14	OLIVE ST	0	1,975	20	0	99.4%	0.5%	0.1%	69.1%	11.2%	19.7%	1	Soft	50	0.5	6
12808	58.2	62.7	63.1	17	37	80	CAVE	0	2,564	45	0	98.5%	1.2%	0.3%	67.3%	12.4%	20.3%	1	Soft	50	0.5	6
12809	66.9	71.8	72.2	70	150	323	APPLE VALLEY RD	0	13,689	50	0	98.4%	0.9%	0.7%	65.0%	11.5%	23.5%	1	Soft	50	0.5	6
12810	63.7	68.7	69.0	43	93	199	KIOWA RD	0	8,790	45	0	98.5%	0.7%	0.7%	64.7%	11.6%	23.7%	1	Soft	50	0.5	6
12811	62.1	67.3	67.6	35	74	160	KIOWA RD	0	6,254	45	0	98.7%	0.8%	0.6%	63.4%	11.7%	25.0%	1	Soft	50	0.5	6
12812	66.3	71.1	71.4	62	134	288	NAVAJO RD	0	12,010	50	0	98.4%	1.0%	0.7%	66.6%	11.6%	21.8%	2	Soft	50	0.5	20
12813	65.0	70.1	70.4	53	114	247	CENTRAL RD	0	5,301	55	0	94.9%	2.1%	3.0%	63.5%	11.5%	25.0%	1	Soft	50	0.5	6
12814	47.4	50.0	50.5	3	5	12	NISSQUALLY RD	0	161	45	0	93.7%	5.3%	1.0%	80.5%	10.1%	9.4%	1	Soft	50	0.5	6
12815	72.3	77.5	77.8	166	359	773	BEAR VALLEY RD	0	24,880	55	0	93.0%	2.1%	4.9%	62.9%	11.4%	25.6%	2	Soft	50	0.5	20
12816	56.3	60.5	60.9	12	27	58	DE LO RO RD	0	1,822	45	0	99.6%	0.4%	0.0%	70.4%	11.4%	18.1%	1	Soft	50	0.5	6
12817	69.6	74.8	75.1	109	236	508	BEAR VALLEY RD	0	11,380	55	0	90.1%	2.9%	7.0%	63.0%	11.4%	25.6%	2	Soft	50	0.5	20
12818	52.7	57.3	57.7	8	16	35	DE LO RO RD	0	598	45	0	97.0%	1.5%	1.5%	67.4%	11.8%	20.8%	1	Soft	50	0.5	6
12819	39.6	43.9	44.4	1	2	5	JAPATUL RD	0	30	45	0	96.1%	3.2%	0.7%	66.5%	14.6%	18.9%	1	Soft	50	0.5	6
12820	59.3	63.9	64.2	21	44	95	TUSSING RANCH RD	0	2,545	45	0	96.0%	2.3%	1.8%	68.1%	10.9%	20.9%	1	Soft	50	0.5	6
12821	43.2	47.8	48.2	2	4	8	JAPATUL RD	0	73	45	0	96.3%	3.5%	0.3%	67.1%	11.8%	21.2%	1	Soft	50	0.5	6
12822	64.2	69.0	69.3	45	97	208	BARSTOW RD	0	2,954	50	0	79.9%	11.2%	9.0%	66.7%	10.7%	22.6%	1	Soft	50	0.5	6
12823	67.3	72.2	72.6	74	160	344	STATE HIGHWAY 18	0	7,422	50	0	87.9%	4.2%	7.9%	65.4%	11.6%	23.0%	1	Soft	50	0.5	6
12824	59.1	64.8	65.1	24	51	210	FOOTHILL RD	0	3,748	45	0	90.3%	3.5%	6.3%	63.7%	11.4%	25.0%	1	Soft	50	0.5	6
12825	65.6	70.5	70.8	57	122	263	CORWIN RD	0	6,115	55	0	94.9%	1.8%	3.3%	65.8%	11.5%	22.7%	1	Soft	50	0.5	6
12826	55.9	60.2	60.5	12	25	54	RIMROCK RD	0	3,519	30	0	98.0%	0.9%	1.1%	70.5%	10.8%	18.8%	1	Soft	50	0.5	6
12827	61.3	66.1	66.4	29	62	134	RIMROCK RD E	0	6,833	40	0	98.4%	0.9%	0.7%	66.9%	11.3%	21.8%	1	Soft	50	0.5	6
12828	58.7	63.7	64.0	20	43	92	CENTRAL RD	0	1,678	55	0	98.6%	1.1%	0.3%	64.6%	11.9%	23.6%	1	Soft	50	0.5	6
12829	45.6	48.5	49.1	2	4	9	NAVAJO RD	0	48	55	0	88.6%	6.4%	4.9%	75.4%	14.1%	10.5%	1	Soft	50	0.5	6
12830	53.5	57.8	58.2	8	18	38	ATIONAL TRAILS HIGHW/	0	3,810	25	0	98.7%	0.9%	0.5%	70.4%	10.8%	18.7%	2	Soft	50	0.5	20
12831	57.0	61.9	62.3	15	33	71	E MOUNTAIN VIEW ST	0	3,533	35	0	98.6%	0.7%	0.7%	64.4%	12.0%	23.6%	2	Soft	50	0.5	20
12832	43.5	47.3	47.7	2	4	8	S MUIREL DR	0	441	25	0	99.1%	0.8%	0.2%	73.3%	10.8%	15.9%	1	Soft	50	0.5	6
12833	56.1	60.9	61.2	13	28	60	MOUNTAIN VIEW ST	0	2,687	35	0	97.9%	1.3%	0.8%	66.4%	11.5%	22.1%	1	Soft	50	0.5	6
12834	41.8	47.1	47.7	2	4	8	DUNE AVE	0	36	55	0	95.0%	0.6%	0.1%	57.5%	14.5%	28.1%	1	Soft	50	0.5	6
12835	49.4	53.0	53.4	4	8	18	HARVARD RD	0	2,067	55	0	99.1%	0.9%	0.0%	77.0%	9.1%	14.0%	1	Soft	50	0.5	6
12836	67.8	72.6	73.0	79	170	366	OLD WOMAN SPRINGS RI	0	5,925	55	0	82.9%	7.2%	9.8%	65.9%	11.1%	23.0%	1	Soft	50	0.5	6
12837	60.9	65.8	66.2	28	60	129	N BORDER AVE	0	3,580	45	0	96.0%	1.7%	2.3%	65.4%	11.7%	22.9%	1	Soft	50	0.5	6
12838	53.3	57.4	57.8	8	17	36	Sunnyslope Dr	0	736	45	0	96.9%	2.2%	0.9%	71.4%	11.5%	17.1%	1	Soft	50	0.5	6
12839	64.2	69.0	69.3	45	97	209	YUCCA MESA RD	0	4,885	55	0	96.1%	1.7%	2.2%	66.9%	11.3%	21.8%	1	Soft	50	0.5	6
12840	58.0	63.0	63.4	18	39	84	ENTYLINE PALMS HIGHW	0	713	65	0	94.0%	3.1%	3.0%	64.5%	11.2%	24.3%	1	Soft	50	0.5	6
12841	62.9	67.2	67.6	34	74	160	BALSAM AVE	0	3,740	50	0	93.4%	3.1%	3.6%	69.9%	11.3%	18.8%	2	Soft	50	0.5	20
12842	74.4	79.4	79.7	222	479	1032	CHEERY AVE	0	40,444	50	0	88.7%	4.6%	6.7%	64.8%	11.3%	23.9%	2	Soft	50	0.5	20
12843	73.1	77.2	77.7	164	352	759	N MILLIKER AVE	0	33,462	45	0	88.2%	4.8%	7.0%	70.3%	11.0%	18.8%	4	Soft	50	0.5	44
12844	51.5	56.0	56.3	6	13	29	OK GLEN RD	0	1,598	45	0	90.5%	0.8%	2.0%	68.1%	12.1%	19.7%	1	Soft	50	0.5	6
12845	61.2	65.9	66.3	28	61	131	BANYAN ST	0	4,986	45	0	98.5%	0.9%	0.6%	66.7%	11.9%	21.4%	1	Soft	50	0.5	6
12846	66.1	69.9	70.3	53	113	244	E AIRPORT DR	0	5,563	45	0	81.9%	8.6%	9.5%	73.8%	10.9%	15.4%	2	Soft	50	0.5	6
12847	66.7	70.2	70.7	55	120	258	ONTARIO MILLS PKY	0	6,576	45	0	83.0%	7.9%	9.0%	75.1%	10.9%	14.0%	2	Soft	50	0.5	20
12848	60.3	64.0	64.4	21	46	99	ASPEN ST	0	3,585	35	0	91.0%	4.8%	4.2%	73.8%	11.2%	14.9%	2	Soft	50	0.5	20
12849	64.6	67.8	68.2	38	82	177	MERRILL AVE	0	6,744	45	0	92.6%	3.7%	3.7%	76.8%	11.5%	11.7%	1	Soft	50	0.5	6
12850	52.8	57.2	57.6	7	16	34	N 2ND AVE	0	1,477	35	0	91.1%	0.6%	0.3%	68.3%	12.0%	19.7%	1	Soft	50	0.5	6
12851	63.5	66.2	66.9	31	67	145	SCHAFFER AVE	0	4,552	45	0	91.2%	3.5%	5.3%	74.6%	16.0%	9.4%	1	Soft	50	0.5	6
12852	68.6	72.9	73.2	82	177	382	EDISON AVE	0	12,105	50	0	91.1%	3.8%	5.1%	70.4%	11.1%	18.5%	1	Soft	50	0.5	6
12853	51.1	55.3	55.7	6	12	26	2ND AVE	0	2,003	25	0	96.6%	0.8%	0.7%	70.3%	11.5%	18.2%	1	Soft	50	0.5	6
12854	68.4	73.1	73.5	85	184	396	PEYTON DR	0	19,724	45	0	96.0%	1.8%	2.3%	67.0%	11.2%	21.8%	1	Soft	50	0.5	32
12855	74.9	79.7	80.0	232	500	1078	S EUCLID AVE	0	32,607	55	0	86.3%	4.4%	9.3%	66.0%	11.5%	22.5%	2	Soft	50	0.5	20
12856	55.6	60.1	60.5	12	25	54	ABERDEEN DR	0	1,429	45	0	98.7%	1.1%	0.2%	67.2%	12.2%	20.6%	1	Soft	50	0.5	6
12857	61.2	65.5	65.9	27	57	123	ALTA LOMA RD	0	3,645	50	0	98.3%	0.8%	0.9%	69.2%	12.6%	18.2%	1	Soft	50	0.5	6
12858	64.9	69.8	70.1	51	109	235	BARSTOW RD	0	3,422	55	0	84.1%	9.0%	6.9%	65.8%	10.8%	23.4%	1	Soft	50	0.5	6
12859	50.9	55.4	55.8	6	12	26	DAGGETT YERMO RD	0	480	45	0	98.5%	1.2%	0.3%	68.4%	11.4%	20.2%	1	Soft	50	0.5	6
12860	48.6	53.4	53.8	4	9	19	NORTHSIDE RD	0	169	45	0	93.0%	3.4%	3.6%	65.5%	11.5%	23.0%	1	Soft	50	0.5	6
12861	51.4	56.0	56.4	6	13	29	E MAIN ST	0	294	50	0	94.6%	2.8%	2.6%	65.5%	13.2%	21.3%	1	Soft	50	0.5	6
12862	61.0	66.4	66.7	30	65	140	OLD HIGHWAY 58	0	2,786	50	0	95.1%	2.7%	2.3%	60.6%	12.1%	27.3%	1	Soft	50	0.5	6
12863	62.1	66.6	67.0	31	68	145	ROUNDUP WAY	0	3,660	50	0	95.5%	2.3%	2.2%	68.3%	11.6%	20.1%	1	Soft	50	0.5	6
12864	56.3	60.4	61.3	13	28	61	LEWISWOOD RD	0	1,259	45	0	96.1%	1.9%	2.0%	69.1%	12.0%	21.4%	1	Soft	50	0.5	6
12865	52.8	57.0	57.4																			

12925	50.3	54.1	54.5	5	10	22	BASELINE ST	0	577	40	0	98.9%	0.8%	0.3%	72.7%	11.6%	15.8%	1	Soft	50	0.5	6
12926	48.4	52.9	53.3	4	8	18	E MARIPOSA DR	0	1,200	25	0	99.0%	0.6%	0.5%	67.5%	11.8%	20.7%	1	Soft	50	0.5	6
12927	47.3	52.0	52.3	3	7	15	E SUNSET DR N	0	1,054	25	0	99.1%	0.6%	0.2%	66.9%	12.1%	21.0%	1	Soft	50	0.5	6
12928	43.4	47.1	47.5	2	3	7	SUNSET LN	0	286	30	0	99.5%	0.5%	0.1%	74.2%	10.8%	15.1%	1	Soft	50	0.5	6
12929	53.0	57.7	58.1	8	17	37	DUNLAP BLVD	0	755	40	0	95.8%	2.2%	2.0%	67.3%	10.8%	21.9%	1	Soft	50	0.5	6
12930	67.8	72.4	72.8	77	165	355	LONE PINE CANYON RD	0	7,322	55	0	88.7%	4.4%	7.0%	66.7%	12.4%	20.9%	1	Soft	50	0.5	6
12931	54.0	58.6	58.9	9	20	42	LYTLE CREEK CANYON RD	0	1,883	35	0	98.8%	0.7%	0.4%	67.9%	11.1%	21.0%	1	Soft	50	0.5	6
12932	70.9	76.0	76.3	131	283	609	CITY CREEK RD	0	14,469	55	0	88.8%	3.0%	8.3%	64.3%	11.6%	24.1%	1	Soft	50	0.5	6
12933	64.2	68.9	69.3	45	96	207	HOOK BLVD	0	8,009	50	0	99.2%	0.5%	0.3%	67.1%	11.4%	21.5%	1	Soft	50	0.5	6
12934	49.9	54.5	54.9	5	11	23	RENO LOOP RD N	0	1,273	30	0	99.6%	0.3%	0.1%	67.1%	11.6%	21.3%	1	Soft	50	0.5	6
12935	43.0	45.8	46.4	1	3	6	RENO LOOP RD W	0	140	30	0	94.6%	4.0%	1.4%	76.2%	13.6%	10.2%	1	Soft	50	0.5	6
12936	51.8	56.1	56.5	6	13	29	TOPAZ AVE	0	2,010	30	0	99.6%	0.3%	0.1%	70.6%	10.8%	18.6%	1	Soft	50	0.5	6
12937	58.3	62.8	63.2	17	38	81	GASLINE RD	0	1,858	50	0	97.9%	1.3%	0.7%	68.3%	11.6%	20.1%	1	Soft	50	0.5	6
12938	55.7	59.6	60.0	11	23	50	APPLE VALLEY RD	0	940	50	0	97.1%	1.5%	1.4%	72.9%	11.1%	16.0%	1	Soft	50	0.5	6
12939	58.1	62.6	62.9	17	36	78	GHOST TOWN RD	0	869	45	0	84.0%	5.2%	10.7%	68.8%	11.2%	19.9%	1	Soft	50	0.5	6
12940	57.8	62.4	62.8	16	35	76	LENWOOD RD	0	1,757	45	0	96.0%	1.8%	2.3%	68.3%	10.9%	20.8%	1	Soft	50	0.5	6
12941	57.3	61.6	62.0	15	31	68	H ST	0	1,367	50	0	97.1%	1.5%	1.3%	70.3%	11.1%	18.6%	1	Soft	50	0.5	6
12942	62.6	67.3	67.7	35	75	162	L ST	0	5,155	45	0	96.0%	1.5%	2.5%	66.9%	11.2%	21.9%	1	Soft	50	0.5	6
12943	60.7	64.9	65.3	24	52	112	OUTLET CENTER DR	0	2,846	55	0	99.9%	0.1%	0.0%	71.5%	10.1%	18.3%	1	Soft	50	0.5	6
12944	61.4	66.9	67.2	33	70	151	H ST	0	3,552	50	0	97.7%	1.0%	1.3%	58.7%	12.7%	28.7%	1	Soft	50	0.5	6
12945	65.2	69.3	69.7	47	102	220	BARSTOW RD	0	5,045	55	0	91.6%	4.9%	3.5%	72.6%	10.2%	17.2%	1	Soft	50	0.5	6
12946	74.9	79.8	80.1	236	509	1096	ENTYNNINE PALMS HIGHV	0	26,866	65	0	89.3%	2.8%	7.9%	65.5%	11.7%	22.8%	2	Soft	50	0.5	20
12947	57.5	62.2	62.6	16	34	74	AVALON AVE	0	1,830	45	0	97.1%	1.5%	1.4%	66.7%	11.5%	21.8%	1	Soft	50	0.5	6
12948	62.4	66.7	67.1	32	69	148	AMBOY RD	0	1,127	45	0	43.4%	35.8%	20.7%	71.1%	10.3%	18.6%	1	Soft	50	0.5	6
12949	62.9	66.4	66.9	31	67	144	W SAN BERNARDINO AVE	0	5,948	45	0	96.2%	2.0%	1.8%	74.0%	12.3%	13.7%	3	Soft	50	0.5	32
12950	56.8	61.8	62.1	15	32	69	GOODWIN DR	0	1,308	45	0	95.4%	1.9%	2.7%	64.1%	11.9%	24.0%	1	Soft	50	0.5	6
12951	46.8	51.7	52.1	3	7	15	NORTHSIDE RD	0	158	45	0	95.9%	3.2%	0.8%	65.3%	11.5%	23.2%	1	Soft	50	0.5	6
12952	71.9	75.7	76.1	128	277	596	ARCHIBALD AVE	0	23,412	45	0	87.9%	3.0%	9.1%	71.6%	12.9%	15.6%	3	Soft	50	0.5	32
12953	64.9	70.1	70.5	54	116	250	ARCHIBALD AVE	0	4,017	35	0	80.3%	1.0%	18.7%	59.1%	15.8%	25.1%	4	Soft	50	0.5	44
12954	65.8	71.1	71.4	62	134	289	ARCHIBALD AVE	0	6,620	35	0	85.1%	2.0%	12.9%	61.6%	11.6%	26.8%	3	Soft	50	0.5	32
12955	62.1	65.0	65.6	26	55	119	E AIRPORT DR	0	6,380	30	0	90.1%	5.1%	4.8%	75.8%	13.5%	10.6%	3	Soft	50	0.5	32
12956	64.0	66.2	66.9	31	66	143	E AIRPORT DR	0	9,895	30	0	90.8%	4.3%	4.9%	80.4%	12.1%	7.5%	3	Soft	50	0.5	32

Lanes	Distance
1	6
2	20
3	32
4	44
5	56
6	68

ID	dBA at 50 feet			Distance to CNEL Contour			Inputs													Auto Inputs		
	L _{eq,24hr}	L _{dn}	CNEL	70 dBA	65 dBA	60 dBA	Roadway	Segment	ADT	Posted Speed Limit	Grade	% Autos	% Med Trucks	% Heavy Trucks	% Daytime	% Evening	% Night	Number of Lanes	Site Condition	Distance to Receiver	Ground Absorption	Lane Distance
1	83.2	87.6	88.1	801	1725	3717	CHINO VALLEY FWY	0	138,106	65	0	81.1%	6.6%	12.2%	66.8%	13.7%	19.5%	4	Soft	50	0.5	44
2	85.6	90.3	90.8	1213	2613	5628	SAN BERNARDINO FWY	110	261,246	65	0	85.7%	2.5%	11.8%	64.2%	14.1%	21.6%	4	Soft	50	0.5	44
3	83.4	88.6	88.9	906	1952	4205	CHINO VALLEY FWY	0	140,968	65	0	79.7%	7.1%	13.2%	63.8%	10.9%	25.3%	3	Soft	50	0.5	32
4	85.6	90.8	91.2	1288	2774	5977	POMONA FWY	60 FWY	250,202	65	0	84.8%	3.4%	11.8%	61.8%	12.6%	25.6%	5	Soft	50	0.5	56
5	85.2	89.9	90.3	1133	2442	5261	POMONA FWY	60 FWY	167,148	65	0	73.7%	6.2%	20.1%	63.6%	14.3%	22.1%	4	Soft	50	0.5	44
6	69.9	74.4	74.9	105	227	489	0	0	36,795	40	0	97.0%	0.5%	2.5%	65.9%	13.6%	20.5%	2	Soft	50	0.5	20
7	82.9	87.3	87.8	763	1643	3540	CHINO VALLEY FWY	0	126,048	65	0	79.9%	7.0%	13.2%	66.9%	13.7%	19.4%	3	Soft	50	0.5	32
8	83.8	89.0	89.3	969	2087	4496	CHINO VALLEY FWY	0	154,750	65	0	80.2%	6.9%	12.9%	63.8%	10.7%	25.4%	4	Soft	50	0.5	44
9	84.9	90.0	90.4	1137	2451	5280	POMONA FWY	60 FWY	193,624	65	0	81.7%	4.0%	14.3%	61.7%	13.1%	25.2%	4	Soft	50	0.5	44
10	83.8	89.0	89.3	973	2095	4514	RIVERSIDE FWY	215 FWY	208,162	65	0	88.7%	4.2%	7.1%	62.4%	12.1%	25.5%	3	Soft	50	0.5	32
11	69.2	74.5	74.8	105	225	486	0	0	31,845	40	0	96.8%	0.9%	2.3%	61.4%	12.3%	26.3%	2	Soft	50	0.5	20
12	85.1	90.2	90.6	1184	2551	5496	POMONA FWY	60 FWY	235,972	65	0	86.3%	2.7%	10.9%	61.1%	13.4%	25.5%	4	Soft	50	0.5	44
13	85.8	90.5	91.0	1251	2694	5805	POMONA FWY	60 FWY	247,128	65	0	83.6%	3.6%	12.8%	63.3%	14.3%	22.4%	5	Soft	50	0.5	56
14	85.1	90.5	90.8	1215	2618	5640	SAN BERNARDINO FWY	110	219,758	65	0	83.8%	3.4%	12.8%	60.9%	12.2%	26.8%	4	Soft	50	0.5	44
15	85.6	90.5	90.9	1241	2675	5762	SAN BERNARDINO FWY	110	234,972	65	0	82.6%	3.2%	14.2%	62.9%	14.0%	23.0%	4	Soft	50	0.5	44
16	85.4	90.6	90.9	1241	2673	5759	POMONA FWY	60 FWY	252,652	65	0	86.7%	2.8%	10.5%	61.4%	13.4%	25.2%	5	Soft	50	0.5	56
17	85.4	90.2	90.6	1185	2553	5500	POMONA FWY	60 FWY	228,078	65	0	83.1%	3.6%	13.3%	63.2%	14.3%	22.5%	4	Soft	50	0.5	44
18	85.5	90.8	91.1	1275	2748	5919	SAN BERNARDINO FWY	110	243,502	65	0	84.3%	3.5%	12.2%	61.3%	12.2%	26.4%	4	Soft	50	0.5	44
19	85.7	91.0	91.3	1315	2832	6102	SAN BERNARDINO FWY	110	257,676	65	0	85.1%	3.3%	10.6%	62.1%	11.0%	26.8%	6	Soft	50	0.5	68
20	84.0	88.6	89.1	934	2012	4335	SAN BERNARDINO FWY	110	205,032	65	0	89.0%	3.0%	8.0%	65.1%	13.9%	21.0%	5	Soft	50	0.5	56
21	74.4	78.9	79.4	210	453	977	0	0	27,552	35	0	70.8%	3.6%	25.6%	64.8%	15.5%	19.6%	2	Soft	50	0.5	20
22	85.3	90.2	90.6	1182	2546	5485	SAN BERNARDINO FWY	110	205,716	65	0	80.7%	3.4%	15.9%	63.0%	14.0%	23.0%	4	Soft	50	0.5	44
23	85.0	90.3	90.7	1172	2524	5439	POMONA FWY	60 FWY	233,282	65	0	86.3%	2.7%	10.9%	61.4%	13.3%	25.3%	4	Soft	50	0.5	44
24	85.6	90.5	90.9	1233	2655	5721	POMONA FWY	60 FWY	238,628	65	0	83.5%	3.6%	12.9%	63.0%	14.2%	22.7%	5	Soft	50	0.5	56
25	85.2	90.5	90.8	1216	2619	5642	SAN BERNARDINO FWY	110	214,548	65	0	82.6%	3.7%	13.6%	61.3%	12.4%	26.3%	4	Soft	50	0.5	44
26	85.5	90.4	90.8	1217	2622	5649	SAN BERNARDINO FWY	110	223,150	65	0	81.8%	3.4%	14.8%	63.2%	13.9%	23.0%	4	Soft	50	0.5	44
27	85.7	90.8	91.1	1284	2767	5961	POMONA FWY	60 FWY	250,732	65	0	84.8%	3.2%	12.0%	61.7%	13.4%	24.9%	5	Soft	50	0.5	56
28	85.4	90.2	90.6	1180	2542	5477	POMONA FWY	60 FWY	219,018	65	0	81.9%	3.9%	14.2%	63.3%	14.3%	22.4%	4	Soft	50	0.5	44
29	85.6	90.4	90.8	1224	2638	5682	POMONA FWY	60 FWY	228,548	65	0	82.3%	3.9%	13.8%	63.2%	14.3%	22.5%	5	Soft	50	0.5	56
30	85.1	90.2	90.6	1182	2547	5487	POMONA FWY	60 FWY	226,528	65	0	81.8%	3.0%	14.8%	61.3%	13.3%	25.3%	4	Soft	50	0.5	44
31	85.0	90.2	90.6	1177	2535	5461	SAN BERNARDINO FWY	110	204,896	65	0	82.5%	3.7%	13.7%	61.8%	12.2%	26.0%	4	Soft	50	0.5	44
32	85.3	90.3	90.7	1199	2571	5540	SAN BERNARDINO FWY	110	208,724	65	0	81.0%	3.5%	15.5%	62.6%	13.9%	23.5%	4	Soft	50	0.5	44
33	85.3	90.4	90.8	1218	2624	5653	POMONA FWY	60 FWY	243,700	65	0	86.6%	2.7%	10.7%	61.3%	13.4%	25.4%	4	Soft	50	0.5	44
34	85.5	90.2	90.7	1195	2575	5547	POMONA FWY	60 FWY	231,770	65	0	83.1%	3.6%	13.3%	63.2%	14.5%	22.4%	4	Soft	50	0.5	44
35	85.0	89.7	90.1	1091	2350	5063	ONTARIO FWY	0	223,688	65	0	84.6%	3.8%	11.6%	65.3%	13.6%	21.1%	4	Soft	50	0.5	44
36	85.4	90.6	91.0	1247	2686	5787	SAN BERNARDINO FWY	110	245,194	65	0	85.2%	3.2%	11.6%	61.9%	12.1%	26.0%	4	Soft	50	0.5	44
37	85.5	90.1	90.6	1174	2529	5450	SAN BERNARDINO FWY	110	234,338	65	0	83.8%	2.8%	13.4%	64.4%	14.3%	21.4%	4	Soft	50	0.5	44
38	85.7	90.4	90.8	1223	2634	5675	POMONA FWY	60 FWY	248,534	65	0	83.5%	3.7%	12.9%	64.1%	14.3%	21.6%	4	Soft	50	0.5	44
39	85.1	90.3	90.7	1197	2578	5554	POMONA FWY	60 FWY	248,896	65	0	87.4%	2.5%	10.1%	61.1%	13.3%	25.6%	4	Soft	50	0.5	44
40	84.9	90.1	90.5	1159	2497	5379	POMONA FWY	60 FWY	225,290	65	0	86.1%	2.6%	11.3%	61.2%	13.2%	25.5%	4	Soft	50	0.5	44
41	85.7	90.5	90.9	1237	2666	5743	POMONA FWY	60 FWY	244,648	65	0	83.7%	3.5%	12.8%	63.4%	14.4%	22.2%	5	Soft	50	0.5	56
42	85.8	90.4	90.9	1233	2656	5721	SAN BERNARDINO FWY	110	255,576	65	0	84.9%	2.7%	12.4%	64.4%	14.2%	21.4%	5	Soft	50	0.5	56
43	85.0	90.3	90.7	1191	2566	5528	SAN BERNARDINO FWY	110	222,294	65	0	84.8%	3.2%	11.9%	61.3%	12.1%	26.6%	4	Soft	50	0.5	44
44	85.3	90.6	91.0	1249	2692	5799	SAN BERNARDINO FWY	110	241,606	65	0	85.8%	3.1%	11.1%	61.3%	12.2%	26.5%	5	Soft	50	0.5	56
45	85.4	90.1	90.5	1163	2507	5400	SAN BERNARDINO FWY	110	234,526	65	0	84.4%	2.7%	12.9%	64.1%	14.3%	21.5%	4	Soft	50	0.5	44
46	85.3	90.1	90.5	1164	2508	5402	POMONA FWY	60 FWY	225,646	65	0	83.1%	3.5%	13.4%	63.7%	14.4%	21.9%	4	Soft	50	0.5	44
47	65.5	70.6	71.0	58	126	270	0	0	10,593	35	0	90.2%	4.2%	5.6%	60.4%	15.4%	24.2%	1	Soft	50	0.5	6
48	83.5	88.1	88.5	855	1841	3966	SAN BERNARDINO FWY	110	183,846	65	0	88.9%	2.9%	8.3%	65.5%	13.8%	20.7%	4	Soft	50	0.5	44
49	85.4	90.5	90.9	1238	2668	5748	POMONA FWY	60 FWY	252,258	65	0	86.9%	2.6%	10.4%	61.2%	13.3%	25.5%	5	Soft	50	0.5	56
50	85.7	90.4	90.8	1223	2635	5677	SAN BERNARDINO FWY	110	253,276	65	0	85.2%	2.6%	12.1%	64.0%	14.3%	21.7%	5	Soft	50	0.5	56
51	85.1	90.5	90.8	1213	2614	5633	SAN BERNARDINO FWY	110	231,998	65	0	85.5%	3.1%	11.4%	61.0%	12.1%	26.9%	4	Soft	50	0.5	44
52	85.0	90.3	90.6	1186	2555	5504	ONTARIO FWY	0	229,798	65	0	85.0%	4.2%	10.8%	62.1%	11.6%	26.3%	4	Soft	50	0.5	44
53	85.2	90.6	90.9	1231	2652	5713	SAN BERNARDINO FWY	110	233,810	65	0	85.4%	3.4%	11.2%	62.3%	10.9%	26.9%	5	Soft	50	0.5	56
54	#N/A	#N/A	#N/A	#N/A	#N/A	#N/A	ONTARIO FWY	0	239,700	65	0	85.1%	3.7%	11.2%	65.7%	13.7%	20.7%	7	Soft	50	0.5	#N/A
55	85.0	90.2	90.6	1179	2541	5474	POMONA FWY	60 FWY	238,298	65	0	87.0%	2.5%	10.5%	60.9%	13.4%	25.7%	4	Soft	50	0.5	44
56	85.7	90.4	90.8	1221	2630	5666	POMONA FWY	60 FWY	244,464	65	0	84.0%	3.4%	12.6%	63.8%	14.4%	21.8%	5	Soft	50	0.5	56
57	85.3	90.6	90.9	1240	2671	5755	SAN BERNARDINO FWY	110	248,592	65	0	86.3%	2.9%	10.7%	61.3%	12.0%	26.7%	4	Soft	50	0.5	44
58	85.5	90.2	90.6	1187	2556	5508	SAN BERNARDINO FWY	110	244,154	65	0	84.9%	2.6%	12.5%	63.9%	14.3%	21.8%	4	Soft	50	0.5	44
59	85.4	90.1	90.5	1162	2504	5395	POMONA FWY	60 FWY	231,256	65	0	83.8%	3.3%	12.8%	63.8%	14.5%	21.7%	4	Soft	50	0.5	44
60	85.2	90.4	90.7	1203	2593	5586	SAN BERNARDINO FWY	110	221,200	65	0	83.5%	3.6%	12.9%	62.0%	12.3%	25.7%	4	Soft	50	0.5	44
61	85.4	90.3	90.7	1201	2587																	

73	58.1	61.4	62.2	15	32	70	0	0	2,461	35	0	94.3%	1.8%	3.9%	68.8%	18.4%	12.8%	2	Soft	50	0.5	20
74	84.9	90.1	90.5	1164	2509	5405	POMONA FWY	60 FWY	228,490	65	0	86.4%	2.6%	11.0%	61.0%	13.3%	25.7%	4	Soft	50	0.5	44
75	84.3	88.6	89.1	936	2017	4344	ONTARIO FWY	0	182,898	65	0	83.9%	3.6%	12.5%	66.5%	14.7%	18.8%	4	Soft	50	0.5	44
76	85.5	90.3	90.7	1205	2595	5591	POMONA FWY	60 FWY	230,408	65	0	83.0%	3.7%	13.3%	63.4%	14.5%	22.1%	5	Soft	50	0.5	56
77	86.1	90.7	91.1	1283	2764	5955	ONTARIO FWY	0	224,498	65	0	79.1%	3.9%	17.0%	65.3%	14.1%	20.7%	6	Soft	50	0.5	68
78	85.1	90.3	90.8	1214	2616	5636	ONTARIO FWY	0	213,110	65	0	78.0%	3.4%	17.3%	65.4%	14.4%	20.2%	5	Soft	50	0.5	56
79	85.6	90.5	90.9	1235	2661	5723	SAN BERNARDINO FWY	110	231,916	65	0	82.9%	3.2%	13.9%	63.5%	13.6%	22.9%	5	Soft	50	0.5	56
80	85.0	90.2	90.6	1175	2531	5452	SAN BERNARDINO FWY	110	208,538	65	0	83.2%	3.6%	13.2%	61.7%	12.1%	26.1%	4	Soft	50	0.5	44
81	65.0	70.3	70.6	55	118	254	0	0	11,933	35	0	93.5%	2.7%	3.8%	61.0%	12.7%	26.3%	1	Soft	50	0.5	6
82	68.8	73.5	73.8	90	194	418	0	0	20,036	35	0	89.3%	3.8%	4.9%	66.5%	12.3%	21.2%	2	Soft	50	0.5	20
83	85.9	90.5	91.0	1249	2691	5798	SAN BERNARDINO FWY	110	260,138	65	0	84.9%	3.1%	12.0%	65.0%	14.3%	20.7%	6	Soft	50	0.5	68
84	85.3	90.5	90.8	1225	2640	5687	SAN BERNARDINO FWY	110	225,980	65	0	84.2%	3.5%	12.3%	61.9%	12.1%	26.0%	5	Soft	50	0.5	56
85	85.3	90.5	90.9	1228	2646	5700	POMONA FWY	60 FWY	238,854	65	0	85.7%	2.9%	11.3%	61.4%	13.1%	25.5%	5	Soft	50	0.5	56
86	85.2	90.0	90.4	1152	2483	5349	POMONA FWY	60 FWY	218,138	65	0	82.8%	3.7%	13.5%	63.3%	14.4%	22.3%	4	Soft	50	0.5	44
87	85.9	90.6	91.0	1264	2724	5868	SAN BERNARDINO FWY	110	253,794	65	0	83.7%	3.5%	12.8%	64.2%	13.5%	22.2%	5	Soft	50	0.5	56
88	85.0	90.2	90.6	1174	2529	5449	POMONA FWY	60 FWY	228,428	65	0	85.8%	2.9%	11.3%	61.3%	13.1%	25.7%	4	Soft	50	0.5	44
89	85.5	90.2	90.7	1195	2575	5568	POMONA FWY	60 FWY	229,536	65	0	83.1%	3.8%	13.1%	63.5%	14.4%	22.1%	5	Soft	50	0.5	56
90	85.1	90.0	90.4	1140	2456	5291	SAN BERNARDINO FWY	110	206,936	65	0	82.2%	3.4%	14.4%	63.8%	13.4%	22.8%	4	Soft	50	0.5	44
91	85.6	90.9	91.2	1289	2777	5984	SAN BERNARDINO FWY	110	250,098	65	0	85.0%	3.6%	11.4%	62.1%	11.4%	26.5%	5	Soft	50	0.5	56
92	85.5	90.2	90.7	1191	2566	5529	SAN BERNARDINO FWY	110	233,666	65	0	83.3%	3.4%	13.3%	64.5%	13.6%	21.9%	4	Soft	50	0.5	44
93	85.8	90.5	90.9	1235	2660	5730	SAN BERNARDINO FWY	110	253,516	65	0	84.2%	3.3%	12.5%	64.7%	13.9%	21.4%	5	Soft	50	0.5	56
94	85.2	90.5	90.8	1212	2611	5625	SAN BERNARDINO FWY	110	234,546	65	0	84.8%	3.6%	11.6%	62.4%	11.7%	25.9%	4	Soft	50	0.5	44
95	84.3	88.9	89.3	970	2089	4501	SAN BERNARDINO FWY	110	223,918	65	0	88.9%	3.0%	8.0%	65.7%	13.5%	20.8%	4	Soft	50	0.5	44
96	85.8	91.0	91.3	1317	2838	6113	POMONA FWY	60 FWY	256,742	65	0	84.4%	3.5%	12.1%	61.9%	12.7%	25.4%	5	Soft	50	0.5	56
97	69.5	74.6	74.9	106	229	493	0	0	22,770	35	0	88.7%	3.9%	7.4%	63.6%	11.5%	24.9%	2	Soft	50	0.5	20
98	50.3	58.1	58.6	9	19	40	0	0	140	35	0	78.0%	3.4%	18.6%	62.8%	11.7%	55.6%	1	Soft	50	0.5	6
99	85.6	90.8	91.1	1285	2768	5964	SAN BERNARDINO FWY	110	256,228	65	0	85.6%	3.5%	10.9%	62.5%	11.4%	26.1%	5	Soft	50	0.5	56
100	85.6	90.2	90.6	1190	2563	5522	SAN BERNARDINO FWY	110	245,370	65	0	84.5%	3.1%	12.3%	65.0%	14.2%	20.8%	5	Soft	50	0.5	56
101	85.2	89.0	89.6	1009	2173	4681	ONTARIO FWY	0	179,154	65	0	77.1%	3.7%	19.2%	68.4%	16.3%	15.3%	4	Soft	50	0.5	44
102	85.1	89.2	89.7	1036	2233	4810	MOJAVE FWY	0	113,186	70	0	60.5%	7.4%	32.1%	67.1%	15.6%	17.3%	3	Soft	50	0.5	32
103	84.7	89.3	89.8	1041	2243	4832	REDLANDS FWY	110	220,804	65	0	87.3%	2.6%	10.0%	64.4%	14.5%	21.0%	5	Soft	50	0.5	56
104	85.1	90.4	90.8	1211	2610	5623	MOJAVE FWY	0	100,708	70	0	54.9%	8.5%	36.6%	61.1%	12.1%	26.8%	4	Soft	50	0.5	44
105	84.8	90.0	90.3	1132	2438	5253	REDLANDS FWY	110	210,390	65	0	84.6%	3.2%	12.3%	63.6%	10.9%	25.5%	4	Soft	50	0.5	44
106	84.8	90.1	90.4	1146	2470	5321	SAN BERNARDINO FWY	110	223,242	65	0	86.6%	3.4%	10.0%	62.6%	10.9%	26.4%	4	Soft	50	0.5	56
107	83.7	88.1	88.5	859	1836	3986	SAN BERNARDINO FWY	110	202,566	65	0	90.0%	2.7%	7.3%	67.0%	13.6%	19.4%	4	Soft	50	0.5	44
108	85.7	91.3	91.6	1367	2944	6344	MOJAVE FWY	0	145,512	70	0	65.0%	6.7%	27.3%	69.9%	10.5%	28.6%	3	Soft	50	0.5	32
109	85.0	90.5	90.5	1157	2493	5371	REDLANDS FWY	110	214,264	65	0	84.8%	3.1%	12.0%	63.6%	10.8%	25.6%	5	Soft	50	0.5	56
110	84.5	89.1	89.5	1001	2157	4647	REDLANDS FWY	110	207,210	65	0	86.3%	2.8%	10.9%	65.5%	13.7%	20.8%	4	Soft	50	0.5	44
111	81.6	86.7	87.0	683	1471	3169	CORONA FWY	0	92,788	65	0	80.0%	6.9%	13.2%	63.9%	10.8%	25.2%	3	Soft	50	0.5	32
112	85.1	89.4	89.9	1061	2286	4925	MOJAVE FWY	0	125,806	70	0	65.8%	6.6%	27.6%	66.6%	14.9%	18.5%	3	Soft	50	0.5	32
113	83.7	88.4	88.8	893	1924	4145	SAN BERNARDINO FWY	110	201,740	65	0	90.4%	2.6%	7.0%	66.0%	12.4%	21.6%	5	Soft	50	0.5	56
114	84.1	89.1	89.5	992	2138	4605	SAN BERNARDINO FWY	110	198,028	65	0	87.5%	3.1%	9.4%	64.0%	11.2%	24.8%	4	Soft	50	0.5	44
115	85.0	89.4	89.8	1049	2261	4871	REDLANDS FWY	110	228,752	65	0	80.7%	2.7%	9.8%	66.3%	14.1%	19.6%	6	Soft	50	0.5	68
116	84.8	90.1	90.3	1134	2443	5264	REDLANDS FWY	110	199,500	65	0	83.4%	3.4%	13.2%	63.6%	9.9%	26.4%	4	Soft	50	0.5	44
117	84.9	90.1	90.4	1132	2463	5349	REDLANDS FWY	110	216,426	65	0	84.9%	3.1%	12.0%	63.1%	10.9%	26.0%	4	Soft	50	0.5	44
118	84.9	90.0	90.7	1071	2307	4970	REDLANDS FWY	110	208,156	65	0	88.0%	2.6%	9.4%	64.6%	14.5%	20.8%	3	Soft	50	0.5	56
119	85.3	90.8	91.1	1274	2744	5911	MOJAVE FWY	0	119,200	70	0	61.4%	7.4%	31.2%	60.6%	10.6%	28.7%	3	Soft	50	0.5	32
120	85.2	90.5	90.8	1215	2617	5638	REDLANDS FWY	110	234,430	65	0	81.5%	3.0%	11.3%	62.8%	11.1%	26.1%	5	Soft	50	0.5	56
121	85.6	91.2	91.4	1343	2894	6234	MOJAVE FWY	0	138,730	70	0	64.8%	6.9%	28.3%	60.9%	10.6%	28.5%	3	Soft	50	0.5	32
122	84.6	89.2	89.6	1019	2195	4729	REDLANDS FWY	110	215,062	65	0	87.0%	2.7%	10.3%	64.4%	14.4%	21.3%	4	Soft	50	0.5	44
123	85.1	90.4	90.7	1196	2577	5551	REDLANDS FWY	110	229,004	65	0	85.6%	3.0%	11.4%	63.2%	10.8%	26.0%	5	Soft	50	0.5	56
124	85.1	90.4	90.7	1208	2602	5605	MOJAVE FWY	0	102,538	70	0	55.2%	8.5%	36.3%	61.1%	12.1%	26.8%	3	Soft	50	0.5	32
125	84.8	88.9	89.4	987	2126	4579	MOJAVE FWY	0	107,724	70	0	61.6%	7.2%	31.2%	67.0%	15.9%	17.1%	3	Soft	50	0.5	32
126	81.8	87.3	87.6	742	1600	3446	RIVERSIDE FWY	215 FWY	105,188	65	0	84.2%	4.3%	11.5%	61.6%	9.6%	28.9%	4	Soft	50	0.5	44
127	81.3	85.2	85.7	557	1200	2586	RIVERSIDE FWY	215 FWY	94,016	65	0	83.7%	4.3%	11.9%	68.7%	15.3%	16.0%	3	Soft	50	0.5	32
128	85.4	90.7	91.0	1256	2706	5831	MOJAVE FWY	0	109,064	70	0	55.4%	8.4%	36.2%	61.8%	12.1%	26.1%	4	Soft	50	0.5	44
129	84.0	88.6	89.0	930	2003	4153	REDLANDS FWY	110	173,222	65	0	84.2%	3.2%	12.7%	65.4%	13.3%	21.3%	3	Soft	50	0.5	32
130	81.4	87.1	87.3	711	1532	3302	RIVERSIDE FWY	215 FWY	93,138	65	0	82.4%	4.7%	13.0%	61.2%	9.3%	29.5%	3	Soft	50	0.5	32
131	85.1	89.1	89.7	1028	2214	4770	MOJAVE FWY	0	111,170	70	0	60.0%	7.5%	32.5%	67.1%	15.7%	17.2%	3	Soft	50	0.5	32
132	85.3	90.6	90.9	1236	2662	5736	MOJAVE FWY	0	106,260	70	0	54.6%	8.5%	36.9%	61.7%	12.0%	26.4%	3	Soft	50	0.5	32
133	85.1	89.1	89.7	1027	2212	4765	MOJAVE FWY	0	110,700	70	0	59.8%	7.5%	32.6%	67.1%	15.7%	17.2%	3	Soft	50	0.5	32
134	84.6	89.8	90.1	1097	2363	5090	REDLANDS FWY	110	178,232	65	0	81.9%	3.6%	14.5%	63.9%	10.1%	25.9%	5	Soft	50	0.5	56
135	84.2	89.4	89.7	1028	2215	4772	REDLANDS FWY	110	164,238	65	0	80.7%	3.8%	15.5%	64.2%	10.4%	25.4%	3	Soft	50	0.5	32
136	84.2	88.7	89.2	947	2041																	

199	84.1	88.6	89.1	931	2007	4323	SAN BERNARDINO FWY	I10	215,854	65	0	89.4%	2.9%	7.7%	65.8%	13.7%	20.5%	4	Soft	50	0.5	44
200	81.8	85.3	85.9	574	1237	2666	MOJAVE FWY	0	58,882	70	0	64.1%	9.2%	26.7%	70.1%	16.5%	13.4%	2	Soft	50	0.5	20
201	85.9	91.6	91.9	1435	3091	6659	MOJAVE FWY	0	147,710	70	0	64.6%	7.0%	28.4%	60.3%	9.6%	30.1%	3	Soft	50	0.5	32
202	86.8	91.0	91.5	1362	2934	6321	MOJAVE FWY	0	165,578	70	0	62.0%	5.5%	32.5%	66.7%	14.6%	18.7%	3	Soft	50	0.5	32
203	88.0	91.9	92.5	1574	3391	7307	MOJAVE FWY	0	259,292	70	0	71.6%	4.5%	23.9%	67.9%	15.9%	16.2%	5	Soft	50	0.5	56
204	84.0	90.0	90.3	1131	2437	5250	REDLANDS FWY	I10	225,738	65	0	82.5%	3.1%	8.6%	65.4%	11.4%	26.2%	5	Soft	50	0.5	56
205	84.1	88.8	89.2	951	2050	4416	REDLANDS FWY	I10	223,272	65	0	90.1%	2.7%	7.2%	64.9%	13.7%	21.4%	4	Soft	50	0.5	44
206	82.3	87.2	87.6	744	1604	3455	FOOTHILL FWY	0	137,328	65	0	78.1%	2.7%	9.2%	64.6%	11.9%	23.5%	4	Soft	50	0.5	32
207	82.3	87.2	87.5	738	1590	3425	FOOTHILL FWY	0	145,154	65	0	89.4%	2.4%	8.2%	64.5%	12.9%	22.6%	3	Soft	50	0.5	32
208	81.8	85.3	85.9	574	1237	2666	MOJAVE FWY	0	58,882	70	0	64.1%	9.2%	26.7%	70.1%	16.5%	13.4%	2	Soft	50	0.5	20
209	81.7	87.1	87.4	723	1557	3354	MOJAVE FWY	0	49,464	70	0	54.9%	11.6%	33.5%	62.0%	10.9%	27.1%	2	Soft	50	0.5	20
210	84.8	90.3	90.6	1175	2532	5454	MOJAVE FWY	0	91,402	70	0	51.7%	9.0%	39.3%	60.7%	11.8%	27.6%	3	Soft	50	0.5	32
211	82.7	87.6	87.9	786	1693	3648	FOOTHILL FWY	0	153,636	65	0	88.9%	2.7%	8.5%	64.6%	11.8%	23.6%	3	Soft	50	0.5	32
212	84.8	88.7	89.3	969	2088	4499	MOJAVE FWY	0	104,300	70	0	60.6%	7.4%	32.1%	67.2%	16.2%	16.6%	3	Soft	50	0.5	32
213	84.5	89.2	89.6	1011	2179	4694	REDLANDS FWY	I10	240,160	65	0	90.3%	2.7%	7.0%	64.9%	13.5%	21.6%	5	Soft	50	0.5	56
214	84.7	88.7	89.3	961	2070	4459	MOJAVE FWY	0	102,112	70	0	59.9%	7.5%	32.6%	67.3%	16.2%	16.5%	3	Soft	50	0.5	32
215	84.5	89.8	90.1	1089	2345	5053	REDLANDS FWY	I10	224,772	65	0	87.9%	3.2%	8.9%	62.5%	11.5%	26.0%	4	Soft	50	0.5	44
216	82.2	87.0	87.4	721	1553	3346	FOOTHILL FWY	0	137,676	65	0	89.0%	2.4%	8.6%	64.5%	13.0%	22.4%	3	Soft	50	0.5	32
217	85.1	90.5	90.8	1212	2610	5623	MOJAVE FWY	0	107,538	70	0	57.7%	8.0%	34.3%	61.4%	11.7%	26.9%	3	Soft	50	0.5	32
218	81.4	85.5	86.0	583	1256	2705	RIVERSIDE FWY	I10	100,036	65	0	85.0%	4.1%	10.9%	67.8%	14.5%	17.7%	3	Soft	50	0.5	32
219	81.8	85.2	85.9	573	1235	2661	MOJAVE FWY	0	58,552	70	0	64.0%	9.2%	26.8%	70.0%	16.5%	13.5%	2	Soft	50	0.5	20
220	86.0	91.7	91.9	1450	3124	6730	ONTARIO FWY	0	187,660	65	0	70.9%	5.8%	23.3%	60.2%	9.9%	29.9%	4	Soft	50	0.5	44
221	82.5	87.4	87.7	758	1632	3516	FOOTHILL FWY	0	145,148	65	0	88.7%	2.7%	8.7%	64.8%	12.0%	23.2%	3	Soft	50	0.5	32
222	81.8	86.7	87.0	683	1472	3171	FOOTHILL FWY	0	120,798	65	0	88.1%	2.5%	9.4%	64.1%	12.9%	23.0%	3	Soft	50	0.5	32
223	81.7	87.2	87.5	715	1572	3299	MOJAVE FWY	0	51,782	70	0	56.2%	11.3%	32.5%	62.5%	10.9%	26.9%	2	Soft	50	0.5	20
224	84.5	89.1	89.5	1000	2154	4641	REDLANDS FWY	I10	242,378	65	0	90.5%	2.6%	6.9%	65.1%	13.9%	21.0%	2	Soft	50	0.5	56
225	84.4	89.7	90.0	1071	2308	4973	REDLANDS FWY	I10	220,536	65	0	88.1%	3.0%	8.8%	63.0%	10.7%	26.3%	4	Soft	50	0.5	44
226	86.5	90.2	90.9	1231	2651	5712	ONTARIO FWY	0	281,138	70	0	87.1%	2.0%	10.9%	67.2%	17.5%	15.2%	5	Soft	50	0.5	56
227	84.3	89.6	89.9	1059	2283	4918	REDLANDS FWY	I10	214,124	65	0	88.2%	3.0%	8.8%	62.8%	10.3%	26.9%	4	Soft	50	0.5	44
228	84.5	88.9	89.4	978	2106	4537	REDLANDS FWY	I10	247,304	65	0	91.2%	2.4%	6.4%	65.7%	14.3%	19.9%	5	Soft	50	0.5	56
229	88.0	93.5	93.8	1929	4157	8956	MOJAVE FWY	0	289,224	70	0	75.7%	5.2%	19.1%	60.6%	10.3%	29.1%	5	Soft	50	0.5	56
230	83.6	88.3	88.7	876	1888	4068	SAN BERNARDINO FWY	I10	196,364	65	0	87.6%	2.7%	7.1%	66.3%	12.4%	21.3%	5	Soft	50	0.5	56
231	84.9	90.3	90.6	1181	2545	5483	MOJAVE FWY	0	92,906	70	0	52.3%	8.9%	38.7%	60.6%	11.7%	27.7%	3	Soft	50	0.5	32
232	86.8	90.6	91.2	1298	2796	6023	ONTARIO FWY	0	208,838	65	0	69.7%	4.4%	25.9%	68.2%	16.3%	15.5%	5	Soft	50	0.5	56
233	57.0	63.9	64.1	20	43	93	0	0	2,889	30	0	94.9%	1.9%	3.2%	50.1%	6.5%	43.4%	1	Soft	50	0.5	6
234	84.7	90.0	90.4	1137	2460	5279	REDLANDS FWY	I10	228,116	65	0	88.9%	2.9%	8.3%	62.3%	10.1%	27.6%	6	Soft	50	0.5	68
235	84.8	88.7	89.3	967	2082	4486	MOJAVE FWY	0	103,566	70	0	60.4%	7.4%	32.2%	67.2%	16.2%	16.6%	3	Soft	50	0.5	32
236	84.1	89.1	89.5	990	2134	4597	SAN BERNARDINO FWY	I10	199,158	65	0	87.7%	3.0%	9.3%	64.1%	11.3%	24.7%	4	Soft	50	0.5	44
237	88.0	91.9	92.5	1574	3392	7307	MOJAVE FWY	0	263,670	70	0	72.3%	4.4%	23.4%	67.9%	16.0%	16.0%	5	Soft	50	0.5	56
238	84.9	90.3	90.6	1183	2548	5490	MOJAVE FWY	0	93,650	70	0	52.6%	8.9%	38.5%	60.7%	11.7%	27.6%	3	Soft	50	0.5	32
239	84.1	88.7	89.1	938	2021	4355	MOJAVE FWY	I10	224,962	65	0	90.4%	2.6%	7.0%	65.2%	14.1%	20.7%	4	Soft	50	0.5	44
240	84.7	90.0	90.3	1122	2417	5208	REDLANDS FWY	I10	235,148	65	0	88.6%	3.0%	8.4%	63.1%	10.5%	26.4%	5	Soft	50	0.5	56
241	81.9	86.7	87.1	692	1491	3212	FOOTHILL FWY	0	125,946	65	0	88.5%	2.5%	9.0%	64.4%	12.8%	22.8%	3	Soft	50	0.5	32
242	81.9	86.8	87.2	696	1499	3229	FOOTHILL FWY	0	119,046	65	0	86.9%	2.9%	10.2%	64.3%	12.6%	23.1%	3	Soft	50	0.5	32
243	86.3	92.0	92.2	1515	3264	7033	ONTARIO FWY	0	204,146	65	0	73.1%	5.4%	21.5%	59.6%	9.6%	30.5%	5	Soft	50	0.5	56
244	83.5	88.9	89.0	918	1977	4260	RIVERSIDE FWY	I10	184,320	65	0	87.7%	4.5%	7.8%	62.8%	11.8%	23.9%	1	Soft	50	0.5	44
245	85.1	90.5	90.8	1216	2620	5644	MOJAVE FWY	0	100,514	70	0	55.1%	8.5%	36.4%	60.9%	11.8%	27.3%	4	Soft	50	0.5	44
246	81.5	86.9	87.2	699	1506	3244	RIVERSIDE FWY	I10	102,764	65	0	69.3%	4.3%	11.4%	62.5%	10.2%	27.3%	2	Soft	50	0.5	20
247	84.9	88.9	89.5	993	2140	4610	MOJAVE FWY	0	109,378	70	0	61.8%	7.2%	31.0%	67.0%	15.9%	17.1%	3	Soft	50	0.5	32
248	84.9	88.9	89.5	995	2144	4620	MOJAVE FWY	0	109,654	70	0	61.8%	7.2%	31.0%	67.0%	15.9%	17.1%	3	Soft	50	0.5	32
249	61.4	65.7	66.1	28	60	128	0	0	4,322	30	0	88.4%	4.3%	7.3%	67.3%	13.7%	18.9%	1	Soft	50	0.5	6
250	81.4	86.1	86.4	624	1344	2895	FOOTHILL FWY	0	110,736	65	0	87.9%	2.6%	9.5%	66.7%	12.2%	21.1%	3	Soft	50	0.5	32
251	83.1	87.5	88.0	791	1705	3672	REDLANDS FWY	I10	173,156	65	0	89.6%	2.5%	7.8%	66.0%	14.5%	19.5%	4	Soft	50	0.5	44
252	73.8	77.8	78.4	180	389	838	SR 330	0	21,878	65	0	90.0%	3.4%	6.7%	67.9%	15.3%	16.8%	2	Soft	50	0.5	20
253	83.4	88.9	89.2	949	2045	4405	REDLANDS FWY	I10	161,364	65	0	86.3%	3.1%	10.6%	61.6%	9.8%	28.6%	4	Soft	50	0.5	44
254	85.0	90.4	90.7	1197	2579	5579	MOJAVE FWY	0	58,944	70	0	54.9%	8.6%	36.9%	60.9%	11.8%	27.3%	3	Soft	50	0.5	32
255	83.2	88.0	88.4	841	1813	3906	RIVERSIDE FWY	I10	178,852	65	0	88.5%	4.1%	7.4%	64.6%	13.1%	22.3%	3	Soft	50	0.5	32
256	81.7	86.7	87.0	680	1465	3155	FOOTHILL FWY	0	117,418	65	0	88.5%	2.4%	9.1%	64.1%	12.0%	24.0%	4	Soft	50	0.5	44
257	81.0	86.0	86.4	616	1327	2859	FOOTHILL FWY	0	92,936	65	0	86.3%	2.6%	11.1%	63.7%	11.8%	24.5%	3	Soft	50	0.5	32
258	81.3	86.4	86.7	649	1398	3013	FOOTHILL FWY	0	104,538	65	0	87.5%	2.5%	10.0%	63.5%	11.5%	24.9%	3	Soft	50	0.5	32
259	59.4	64.9	65.1	24	51	110	0	0	3,771	30	0	92.0%	3.3%	4.6%	63.3%	8.7%	28.0%	1	Soft	50	0.5	6
260	63.8	69.4	69.6	47	102	219	0	0	7,442	30	0	88.9%	3.3%	7.8%	60.8%	10.8%	28.4%	1	Soft	50	0.5	6
261	81.0	86.2	86.5	632	1361	2933	FOOTHILL FWY	0	88,536	65	0	85.9%	2.8%	11.4%	63.2%	10.9%	25.9%	5	Soft	50	0.5	56
262	80.8	86.1	86.4	616	1327	2859	FOOTHILL FWY	0	84,936	65	0	85.4%	2.8%	11.8%	62.9%	10.8%	26.3%	4	Soft	50		

325	84.9	90.3	90.6	1176	2534	5458	MOJAVE FWY	0	100,418	70	0	56.5%	8.2%	35.3%	61.2%	11.8%	26.9%	3	Soft	50	0.5	32
326	81.9	85.4	86.1	589	1268	2732	MOJAVE FWY	0	61,492	70	0	65.1%	8.9%	26.0%	69.8%	16.3%	13.8%	2	Soft	50	0.5	20
327	84.8	89.0	89.5	1001	2156	4645	MOJAVE FWY	0	111,164	70	0	66.6%	6.8%	29.6%	66.5%	15.4%	18.1%	3	Soft	50	0.5	32
328	85.2	90.0	90.4	1143	2463	5305	SAN BERNARDINO FWY	110	278,888	65	0	90.8%	2.6%	6.6%	64.1%	13.3%	22.6%	6	Soft	50	0.5	68
329	83.3	87.9	88.3	832	1752	3861	SAN BERNARDINO FWY	110	184,954	65	0	90.2%	2.6%	7.2%	66.2%	12.9%	21.3%	4	Soft	50	0.5	44
330	84.3	89.4	89.8	985	2128	4584	SAN BERNARDINO FWY	110	221,026	65	0	89.7%	2.7%	7.2%	65.4%	13.0%	22.2%	4	Soft	50	0.5	44
331	84.8	90.0	90.3	1135	2445	5269	REDLANDS FWY	110	237,204	65	0	88.2%	3.1%	8.7%	62.5%	11.7%	25.8%	5	Soft	50	0.5	56
332	86.4	90.3	90.9	1244	2679	5772	ONTARIO FWY	0	266,388	70	0	86.6%	2.2%	11.7%	66.6%	16.9%	16.5%	5	Soft	50	0.5	56
333	83.6	88.8	89.1	944	2034	4382	RIVERSIDE FWY	215 FWY	193,914	65	0	88.0%	4.4%	7.6%	62.9%	11.4%	25.7%	3	Soft	50	0.5	32
334	81.5	85.9	86.4	620	1335	2877	NEEDLES FWY	0	38,582	70	0	64.5%	6.5%	47.1%	65.5%	15.2%	19.3%	2	Soft	50	0.5	20
335	81.7	87.0	87.3	712	1534	3305	NEEDLES FWY	0	38,830	70	0	43.8%	6.7%	49.5%	62.1%	11.7%	26.2%	2	Soft	50	0.5	20
336	84.3	89.3	89.7	1021	2201	4741	SAN BERNARDINO FWY	110	206,670	65	0	88.0%	3.0%	9.0%	64.2%	11.2%	24.7%	5	Soft	50	0.5	56
337	83.3	88.0	88.4	847	1825	3932	RIVERSIDE FWY	215 FWY	184,088	65	0	88.5%	4.1%	7.4%	65.4%	12.9%	21.7%	3	Soft	50	0.5	32
338	84.5	89.3	89.7	1030	2220	4783	REDLANDS FWY	110	245,380	65	0	90.2%	2.7%	7.1%	63.8%	13.6%	22.6%	4	Soft	50	0.5	44
339	84.5	89.8	90.1	1089	2347	5057	REDLANDS FWY	110	224,468	65	0	87.7%	3.2%	9.1%	62.5%	11.8%	25.7%	4	Soft	50	0.5	44
340	82.6	87.4	87.8	765	1648	3550	FOOTHILL FWY	0	156,726	65	0	89.8%	2.4%	7.8%	64.7%	12.9%	22.4%	3	Soft	50	0.5	32
341	84.8	89.6	90.0	1071	2308	4972	REDLANDS FWY	110	257,794	65	0	90.4%	2.7%	6.9%	63.9%	13.7%	22.5%	5	Soft	50	0.5	56
342	82.3	87.3	87.7	752	1621	3493	FOOTHILL FWY	0	137,196	65	0	88.0%	2.7%	9.3%	64.5%	11.6%	23.9%	3	Soft	50	0.5	32
343	#N/A	#N/A	#N/A	#N/A	#N/A	#N/A	MOJAVE FWY	0	297,498	70	0	74.0%	4.3%	21.7%	67.8%	15.8%	16.5%	7	Soft	50	0.5	#N/A
344	83.3	88.8	89.0	928	2000	4309	RIVERSIDE FWY	215 FWY	176,454	65	0	88.1%	3.9%	8.0%	61.9%	10.7%	27.5%	4	Soft	50	0.5	44
345	85.3	90.7	91.0	1258	2710	5838	MOJAVE FWY	0	119,638	70	0	62.2%	7.2%	30.6%	60.6%	12.1%	27.2%	4	Soft	50	0.5	44
346	59.6	62.9	63.5	18	40	85	0	4,770	30	0	94.0%	2.5%	3.5%	72.7%	15.0%	12.3%	1	Soft	50	0.5	6	
347	85.1	89.8	90.2	1109	2390	5149	MOJAVE FWY	0	120,576	70	0	63.8%	6.9%	29.3%	64.7%	14.1%	21.1%	3	Soft	50	0.5	32
348	82.7	87.0	87.5	730	1573	3389	RIVERSIDE FWY	215 FWY	159,462	65	0	89.3%	3.6%	7.1%	66.6%	14.7%	18.7%	4	Soft	50	0.5	44
349	83.0	88.3	88.7	876	1888	4068	RIVERSIDE FWY	215 FWY	162,630	65	0	87.8%	3.9%	8.3%	62.0%	11.5%	26.5%	4	Soft	50	0.5	44
350	83.8	88.3	88.8	889	1918	4117	SAN BERNARDINO FWY	110	205,082	65	0	89.7%	2.8%	7.2%	66.4%	13.0%	20.5%	4	Soft	50	0.5	44
351	63.9	69.4	69.7	48	102	221	0	11,955	30	0	93.7%	2.5%	3.8%	62.8%	8.7%	28.6%	3	Soft	50	0.5	32	
352	81.1	84.9	85.5	544	1171	2524	RIVERSIDE FWY	215 FWY	106,584	65	0	88.8%	3.1%	8.1%	67.6%	16.7%	15.7%	4	Soft	50	0.5	44
353	76.5	80.8	81.3	283	609	1312	SR 259	0	53,256	65	0	95.3%	2.6%	2.1%	66.8%	14.7%	18.5%	3	Soft	50	0.5	32
354	81.6	85.8	86.3	608	1311	2824	RIVERSIDE FWY	215 FWY	112,260	65	0	87.2%	3.7%	9.1%	66.7%	15.2%	18.1%	4	Soft	50	0.5	44
355	68.2	72.9	73.3	83	179	385	W BASELINE RD	0	22,316	40	0	94.9%	2.5%	2.6%	66.6%	11.8%	21.6%	4	Soft	50	0.5	44
356	83.0	87.3	87.8	763	1643	3540	RIVERSIDE FWY	215 FWY	170,938	65	0	89.8%	3.4%	6.8%	66.7%	14.8%	18.4%	5	Soft	50	0.5	56
357	82.8	87.0	87.6	740	1595	3436	RIVERSIDE FWY	215 FWY	164,104	65	0	89.9%	3.3%	6.9%	66.8%	15.1%	18.1%	5	Soft	50	0.5	56
358	76.0	81.6	81.9	309	667	1436	SR 259	0	46,390	65	0	94.9%	2.6%	2.5%	60.2%	10.3%	29.5%	2	Soft	50	0.5	20
359	77.3	82.7	83.0	368	792	1707	SR 259	0	63,090	65	0	95.2%	2.5%	2.3%	61.4%	10.7%	28.0%	2	Soft	50	0.5	20
360	62.9	65.8	66.3	38	61	131	0	7,214	30	0	94.5%	2.0%	3.5%	66.8%	13.3%	19.9%	2	Soft	50	0.5	20	
361	81.8	87.0	87.3	714	1539	3315	NEEDLES FWY	0	39,236	70	0	44.1%	6.8%	49.1%	62.1%	11.7%	26.2%	2	Soft	50	0.5	20
362	75.3	79.6	80.0	234	503	1085	SR 259	0	39,634	65	0	95.1%	2.6%	2.3%	66.3%	14.9%	18.7%	2	Soft	50	0.5	20
363	81.9	87.4	87.6	749	1614	3478	RIVERSIDE FWY	215 FWY	116,616	65	0	85.7%	4.0%	10.3%	61.9%	10.1%	28.0%	3	Soft	50	0.5	32
364	69.9	74.7	75.0	108	233	502	W FOOTHILL BLVD	0	30,864	40	0	94.5%	2.5%	3.0%	66.0%	11.7%	22.4%	4	Soft	50	0.5	44
365	83.8	89.2	89.5	991	2136	4602	RIVERSIDE FWY	215 FWY	193,010	65	0	89.4%	3.4%	7.2%	61.9%	10.4%	27.7%	6	Soft	50	0.5	68
366	83.4	88.8	89.1	938	2022	4356	RIVERSIDE FWY	215 FWY	180,378	65	0	89.0%	3.6%	7.4%	61.8%	10.5%	27.7%	5	Soft	50	0.5	56
367	83.1	88.5	88.8	895	1929	4156	RIVERSIDE FWY	215 FWY	169,064	65	0	88.5%	3.7%	7.8%	61.6%	10.8%	27.6%	4	Soft	50	0.5	44
368	81.1	86.5	86.7	654	1408	3034	RIVERSIDE FWY	215 FWY	88,518	65	0	83.4%	4.5%	12.2%	62.6%	9.8%	27.6%	3	Soft	50	0.5	32
370	83.0	88.4	88.7	885	1915	4126	RIVERSIDE FWY	215 FWY	102,690	65	0	89.4%	3.9%	6.7%	65.6%	12.7%	21.7%	4	Soft	50	0.5	44
370	84.8	89.8	90.4	997	2147	4236	MOJAVE FWY	0	110,950	70	0	63.4%	6.9%	29.7%	65.1%	10.8%	23.1%	3	Soft	50	0.5	32
371	85.4	90.8	91.1	1267	2730	5882	MOJAVE FWY	0	122,604	70	0	61.6%	7.4%	31.0%	61.5%	11.3%	27.2%	4	Soft	50	0.5	32
372	82.7	87.7	88.0	798	1720	3705	FOOTHILL FWY	0	151,678	65	0	78.7%	2.6%	8.7%	64.7%	11.2%	24.1%	4	Soft	50	0.5	44
373	81.8	86.1	86.6	636	1371	2954	RIVERSIDE FWY	215 FWY	119,252	65	0	87.2%	3.6%	9.2%	67.6%	13.8%	18.6%	4	Soft	50	0.5	44
374	82.2	87.0	87.4	726	1564	3370	FOOTHILL FWY	0	134,630	65	0	84.6%	2.5%	9.2%	64.3%	12.9%	22.7%	3	Soft	50	0.5	32
375	82.7	87.5	87.9	775	1670	3598	SAN BERNARDINO FWY	110	160,560	65	0	89.8%	2.7%	7.5%	65.2%	12.9%	21.9%	4	Soft	50	0.5	44
376	65.0	69.5	70.0	50	107	231	0	9,494	35	0	91.5%	2.8%	5.7%	65.1%	14.7%	20.2%	3	Soft	50	0.5	32	
377	85.2	89.8	90.3	1125	2424	5223	MOJAVE FWY	0	122,184	70	0	64.2%	6.8%	28.9%	64.8%	14.1%	21.1%	4	Soft	50	0.5	44
378	81.5	86.7	86.2	599	1291	2782	RIVERSIDE FWY	215 FWY	108,760	65	0	87.0%	3.6%	9.4%	66.7%	15.4%	17.9%	4	Soft	50	0.5	44
379	83.3	88.0	88.4	841	1812	3904	SAN BERNARDINO FWY	110	179,550	65	0	90.0%	2.7%	7.3%	65.2%	13.1%	21.7%	5	Soft	50	0.5	56
380	82.9	88.1	88.4	847	1825	3932	RIVERSIDE FWY	215 FWY	159,834	65	0	87.3%	4.5%	8.2%	62.7%	11.6%	27.5%	3	Soft	50	0.5	32
381	83.2	87.9	88.3	828	1784	3843	RIVERSIDE FWY	215 FWY	181,748	65	0	88.9%	4.0%	7.1%	65.5%	13.0%	21.5%	3	Soft	50	0.5	32
382	83.0	87.6	88.0	796	1716	3696	RIVERSIDE FWY	215 FWY	167,394	65	0	88.4%	4.1%	7.5%	65.3%	13.2%	21.5%	3	Soft	50	0.5	32
383	84.2	89.3	89.6	1011	2179	4693	SAN BERNARDINO FWY	110	203,276	65	0	88.1%	3.0%	6.9%	63.9%	11.1%	24.9%	5	Soft	50	0.5	56
384	83.6	88.7	89.1	934	2013	4336	RIVERSIDE FWY	215 FWY	194,542	65	0	88.2%	4.3%	7.5%	63.2%	11.6%	25.1%	3	Soft	50	0.5	32
385	81.5	86.7	86.2	599	1291	2782	RIVERSIDE FWY	215 FWY	108,760	65	0	87.0%	3.6%	9.4%	66.7%	15.4%	17.9%	4	Soft	50	0.5	44
386	85.1	89.4	89.9	1060	2284	4920	MOJAVE FWY	0	126,804	70	0	67.3%	6.2%	26.5%	65.4%	15.7%	19.0%	3	Soft	50	0.5	32
387	82.2	87.9	88.3	826	1780	3834	SAN BERNARDINO FWY	110	172,712	65	0	89.7%	2.7%	7.5%	65.1%	13.1%	21.8%	5	Soft	50	0.5	56
388	85.2	90.6	90.9	1235	2661	5734	MOJAVE FWY	0	116,346	70	0	61.3%	7.4%	31.4%	60.5%	1						

451	82.9	88.1	88.4	837	1804	3886	CHINO VALLEY FWY	0	114,408	65	0	76.5%	8.4%	15.0%	63.8%	10.4%	25.8%	3	Soft	50	0.5	32
452	82.3	87.0	87.4	722	1556	3352	CHINO VALLEY FWY	0	94,472	65	0	74.3%	9.4%	16.3%	65.0%	13.0%	22.0%	3	Soft	50	0.5	32
453	83.1	88.2	88.5	857	1845	3976	CHINO VALLEY FWY	0	128,176	65	0	78.5%	7.8%	13.6%	64.4%	10.9%	24.8%	3	Soft	50	0.5	32
454	82.5	87.2	87.6	748	1612	3473	CHINO VALLEY FWY	0	105,826	65	0	76.4%	8.7%	14.9%	64.7%	13.0%	22.2%	2	Soft	50	0.5	20
455	82.7	87.7	88.1	805	1724	3715	CHINO VALLEY FWY	0	100,524	65	0	73.2%	9.7%	17.1%	64.0%	11.3%	24.7%	3	Soft	50	0.5	32
456	85.3	90.9	91.3	1240	2851	5755	SAN BERNARDINO FWY	110	248,932	65	0	86.2%	2.9%	10.7%	63.3%	12.0%	26.7%	4	Soft	50	0.5	44
457	85.6	90.3	90.8	1213	2613	5628	SAN BERNARDINO FWY	110	261,246	65	0	85.7%	2.5%	11.8%	64.2%	14.1%	21.6%	4	Soft	50	0.5	44
458	85.2	90.4	90.7	1206	2598	5596	POMONA FWY	60 FWY	238,398	65	0	85.4%	3.1%	11.5%	62.0%	12.9%	25.1%	4	Soft	50	0.5	44
459	85.4	90.6	90.9	1238	2667	5746	ONTARIO FWY	0	244,366	65	0	85.2%	4.2%	10.6%	62.6%	11.7%	25.8%	5	Soft	50	0.5	56
460	86.2	90.8	91.3	1309	2820	6075	POMONA FWY	60 FWY	240,740	65	0	83.0%	4.5%	14.8%	64.3%	14.1%	21.6%	6	Soft	50	0.5	68
461	82.3	86.9	87.3	711	1531	3298	CHINO VALLEY FWY	0	104,806	65	0	78.0%	8.0%	14.0%	65.1%	13.9%	21.0%	2	Soft	50	0.5	20
462	82.8	87.4	87.8	764	1646	3547	CHINO VALLEY FWY	0	112,562	65	0	76.2%	8.7%	15.1%	66.4%	12.6%	21.0%	2	Soft	50	0.5	20
463	82.7	87.3	87.7	757	1631	3513	CHINO VALLEY FWY	0	110,998	65	0	75.9%	8.8%	15.4%	66.6%	12.7%	20.7%	2	Soft	50	0.5	20
464	82.7	87.1	87.5	738	1590	3426	CHINO VALLEY FWY	0	117,918	65	0	79.5%	7.4%	13.1%	66.2%	14.0%	19.8%	3	Soft	50	0.5	32
465	82.9	88.2	88.5	855	1843	3970	CHINO VALLEY FWY	0	117,290	65	0	76.8%	8.3%	15.0%	63.2%	10.6%	26.2%	3	Soft	50	0.5	32
466	82.0	88.2	88.5	855	1841	3967	CHINO VALLEY FWY	0	117,780	65	0	76.9%	8.2%	14.9%	63.2%	10.7%	26.1%	3	Soft	50	0.5	32
467	82.8	87.9	88.2	820	1766	3805	CHINO VALLEY FWY	0	111,660	65	0	75.9%	8.8%	15.3%	64.3%	10.8%	24.9%	3	Soft	50	0.5	32
468	82.5	87.2	87.6	750	1615	3480	CHINO VALLEY FWY	0	105,092	65	0	76.3%	8.7%	15.0%	65.0%	12.9%	22.1%	3	Soft	50	0.5	32
469	83.1	87.9	88.3	831	1790	3856	CHINO VALLEY FWY	0	141,752	65	0	82.0%	6.6%	11.4%	64.2%	12.9%	22.9%	2	Soft	50	0.5	20
470	85.8	90.3	90.7	1208	2602	5607	ONTARIO FWY	0	224,544	65	0	79.6%	3.8%	16.6%	65.8%	14.4%	19.8%	4	Soft	50	0.5	44
471	85.2	90.6	90.9	1232	2653	5716	ONTARIO FWY	0	223,540	65	0	84.1%	3.9%	12.0%	61.9%	10.8%	27.3%	5	Soft	50	0.5	56
472	86.7	91.0	91.5	1354	2917	6284	MOJAVE FWY	0	162,338	70	0	62.0%	5.5%	32.5%	66.3%	14.6%	19.1%	3	Soft	50	0.5	32
473	85.3	90.6	90.9	1243	2678	5770	MOJAVE FWY	0	106,758	70	0	55.6%	6.4%	36.0%	61.9%	11.5%	26.6%	4	Soft	50	0.5	44
474	85.2	90.5	90.8	1222	2633	5673	MOJAVE FWY	0	105,138	70	0	55.2%	8.4%	36.4%	61.9%	11.5%	26.6%	4	Soft	50	0.5	32
475	85.0	89.0	89.6	1010	2176	4589	MOJAVE FWY	0	111,368	70	0	60.7%	7.4%	31.9%	67.4%	16.0%	16.6%	3	Soft	50	0.5	32
476	86.1	90.8	91.1	1323	2851	6142	ONTARIO FWY	0	202,364	65	0	68.3%	4.6%	27.1%	67.2%	15.4%	17.4%	4	Soft	50	0.5	44
477	87.0	91.0	91.6	1367	2945	6345	ONTARIO FWY	0	209,294	65	0	69.3%	4.5%	26.2%	67.5%	15.7%	16.8%	6	Soft	50	0.5	68
478	86.1	91.8	92.0	1472	3171	6831	ONTARIO FWY	0	220,094	65	0	72.6%	5.5%	22.0%	60.3%	9.9%	29.8%	4	Soft	50	0.5	44
479	81.6	85.7	86.2	599	1290	2780	RIVERSIDE FWY	215 FWY	109,074	65	0	86.0%	3.9%	10.2%	68.0%	14.6%	17.4%	3	Soft	50	0.5	32
480	75.6	79.9	80.4	247	532	1147	SR 259	0	44,060	65	0	95.4%	2.5%	2.1%	66.7%	14.7%	18.6%	2	Soft	50	0.5	20
481	84.9	90.3	90.6	1176	2534	5458	MOJAVE FWY	0	100,418	70	0	56.5%	8.2%	35.3%	61.2%	11.8%	26.9%	3	Soft	50	0.5	32
482	84.8	89.0	89.5	1001	2156	4645	MOJAVE FWY	0	111,164	70	0	63.6%	6.8%	29.6%	66.5%	15.4%	18.1%	3	Soft	50	0.5	32
483	86.8	90.9	91.4	1343	2894	6234	ONTARIO FWY	0	216,472	65	0	70.0%	4.4%	25.5%	67.4%	15.3%	17.3%	4	Soft	50	0.5	44
484	86.2	91.9	92.1	1487	3204	6902	ONTARIO FWY	0	209,102	65	0	73.5%	5.3%	21.1%	60.4%	9.9%	29.7%	4	Soft	50	0.5	44
485	87.0	92.6	92.8	1668	3594	7743	MOJAVE FWY	0	217,310	70	0	72.1%	5.6%	22.2%	60.6%	10.5%	29.2%	4	Soft	50	0.5	44
486	87.1	92.7	92.9	1690	3641	7844	MOJAVE FWY	0	213,082	70	0	71.7%	5.7%	22.6%	60.2%	10.4%	29.3%	5	Soft	50	0.5	56
487	87.8	91.8	92.4	1552	3343	7201	MOJAVE FWY	0	245,298	70	0	70.3%	4.7%	20.0%	67.2%	15.6%	17.1%	4	Soft	50	0.5	44
488	87.3	91.5	92.0	1473	3173	6836	MOJAVE FWY	0	201,018	70	0	65.3%	5.2%	29.5%	66.4%	15.5%	18.2%	3	Soft	50	0.5	32
489	84.9	88.9	89.5	998	2149	4631	MOJAVE FWY	0	110,772	70	0	62.1%	7.1%	30.7%	67.0%	15.9%	17.1%	3	Soft	50	0.5	32
490	81.5	87.2	87.4	727	1566	3374	RIVERSIDE FWY	215 FWY	95,316	65	0	82.5%	4.6%	12.9%	60.7%	9.2%	30.0%	3	Soft	50	0.5	32
491	81.5	85.9	86.4	619	1333	2872	NEEDLES FWY	0	38,258	70	0	46.0%	6.5%	47.5%	65.5%	15.2%	19.3%	2	Soft	50	0.5	20
492	81.7	87.0	87.3	709	1527	3289	NEEDLES FWY	0	37,566	70	0	42.1%	6.9%	51.0%	62.0%	11.7%	26.3%	2	Soft	50	0.5	20
493	84.9	90.0	90.4	1140	2457	5293	REDLANDS FWY	110	240,868	65	0	84.0%	3.2%	8.8%	62.9%	11.8%	25.2%	5	Soft	50	0.5	56
494	71.9	77.0	77.3	154	332	716	0	0	47,960	35	0	91.8%	2.9%	5.3%	62.5%	12.8%	24.7%	3	Soft	50	0.5	32
495	83.7	88.8	89.2	945	2039	4392	SAN BERNARDINO FWY	110	180,780	65	0	87.2%	3.1%	9.7%	63.4%	11.7%	24.9%	4	Soft	50	0.5	44
496	85.3	90.6	90.9	1246	2684	5782	SAN BERNARDINO FWY	110	241,352	65	0	85.7%	3.4%	10.9%	63.0%	11.2%	26.8%	5	Soft	50	0.5	56
497	86.1	90.6	91.1	1271	2738	5899	SAN BERNARDINO FWY	110	263,696	65	0	84.5%	3.3%	12.2%	65.3%	13.9%	20.9%	6	Soft	50	0.5	68
498	84.1	90.1	90.4	1141	2458	5297	SAN BERNARDINO FWY	110	200,480	65	0	83.5%	3.7%	12.8%	61.6%	11.8%	26.6%	4	Soft	50	0.5	44
499	85.2	89.9	90.4	1138	2452	5283	POMONA FWY	60 FWY	216,108	65	0	83.0%	3.7%	13.3%	63.4%	14.5%	22.2%	4	Soft	50	0.5	44
500	85.8	90.5	91.0	1247	2687	5789	POMONA FWY	60 FWY	243,858	65	0	83.9%	3.8%	12.3%	63.6%	14.2%	22.2%	6	Soft	50	0.5	68
501	84.9	90.1	90.5	1156	2490	5365	POMONA FWY	60 FWY	226,836	65	0	86.6%	2.7%	10.7%	60.8%	13.1%	26.1%	4	Soft	50	0.5	44
502	85.3	90.5	90.8	1224	2638	5683	POMONA FWY	60 FWY	240,584	65	0	86.2%	2.8%	10.9%	61.2%	13.1%	25.8%	5	Soft	50	0.5	56
503	82.0	86.9	87.3	712	1533	3304	CHINO VALLEY FWY	0	86,122	65	0	72.2%	10.1%	17.7%	64.5%	12.1%	23.4%	2	Soft	50	0.5	20
504	82.2	87.2	87.5	735	1583	3410	CHINO VALLEY FWY	0	94,358	65	0	74.1%	9.4%	16.5%	64.7%	11.8%	23.5%	2	Soft	50	0.5	20
505	82.5	87.3	87.7	754	1624	3499	CHINO VALLEY FWY	0	98,262	65	0	73.0%	9.8%	17.2%	65.7%	11.8%	22.5%	2	Soft	50	0.5	20
506	82.8	87.8	88.1	808	1741	3751	CHINO VALLEY FWY	0	114,492	65	0	76.1%	8.7%	15.1%	64.6%	11.7%	23.6%	2	Soft	50	0.5	20
507	81.5	85.4	86.0	585	1260	2715	MOJAVE FWY	0	59,812	70	0	64.5%	7.1%	26.4%	67.9%	16.3%	14.0%	2	Soft	50	0.5	20
508	87.8	93.3	93.6	1867	4022	8666	MOJAVE FWY	0	282,390	70	0	75.4%	5.2%	19.4%	60.9%	10.5%	28.7%	4	Soft	50	0.5	44
509	88.5	92.4	92.9	1689	3638	7838	MOJAVE FWY	0	301,436	70	0	73.5%	4.4%	22.1%	67.9%	15.9%	16.2%	5	Soft	50	0.5	56
510	88.3	92.3	92.9	1671	3600	7755	MOJAVE FWY	0	292,396	70	0	73.6%	4.3%	22.0%	67.6%	15.6%	16.9%	5	Soft	50	0.5	56
511	85.4	89.5	90.0	1079	2324	5008	ONTARIO FWY	0	195,878	65	0	78.3%	3.8%	17.9%	67.6%	15.2%	17.2%	4	Soft	50	0.5	44
512	86.8	90.8	91.4	1331	2867	6176	ONTARIO FWY	0	212,614	65	0	70.4%	4.3%	25.3%	67.7%	15.4%	16.9%	5	Soft	50	0.5	56
513	83.5	87.8	88.3	825	1777	3828	CHINO VALLEY FWY	0	146,408	65	0	71.1%	6.5%	12.4%	67.3%	13.9%	18.8%	4	Soft	50	0.5	44
514	74.3	79.4	79.7	223	479	1033																

577	58.8	62.7	63.2	18	38	82	0	0	6,017	30	0	96.9%	1.7%	1.4%	69.4%	14.2%	16.4%	2	Soft	50	0.5	20
578	63.2	67.2	67.8	36	77	165	0	0	11,546	35	0	96.9%	1.4%	1.6%	67.2%	15.9%	17.0%	2	Soft	50	0.5	20
579	57.6	61.6	62.2	15	32	70	0	0	965	30	0	76.4%	7.7%	15.9%	66.4%	16.7%	17.0%	1	Soft	50	0.5	6
580	58.7	63.5	63.9	20	42	91	0	0	6,467	30	0	97.2%	1.7%	1.1%	64.0%	13.8%	22.2%	1	Soft	50	0.5	6
581	58.6	63.6	64.0	20	43	92	0	0	6,197	30	0	97.1%	1.8%	1.1%	63.9%	12.2%	23.9%	1	Soft	50	0.5	6
582	59.3	64.0	63.6	19	40	87	0	0	7,947	30	0	98.1%	0.9%	1.0%	68.1%	17.4%	14.5%	1	Soft	50	0.5	6
583	60.6	65.4	65.8	26	56	121	0	0	4,350	35	0	93.6%	2.6%	3.8%	65.7%	11.5%	22.8%	1	Soft	50	0.5	6
584	42.4	47.4	47.6	2	3	7	0	0	229	30	0	100.0%	0.1%	0.1%	68.1%	7.3%	24.6%	1	Soft	50	0.5	6
585	49.8	54.8	55.0	5	11	23	0	0	1,243	30	0	99.9%	0.1%	0.1%	67.2%	8.5%	24.3%	1	Soft	50	0.5	6
586	44.3	47.9	48.5	2	4	8	0	0	235	35	0	100.0%	0.1%	0.1%	71.0%	15.2%	13.9%	1	Soft	50	0.5	6
587	55.7	59.2	59.7	10	22	48	0	0	2,438	30	0	96.6%	0.9%	2.5%	74.0%	12.3%	13.7%	1	Soft	50	0.5	6
588	58.7	64.1	64.3	21	45	97	0	0	3,324	30	0	93.7%	1.6%	4.7%	62.3%	10.7%	27.1%	2	Soft	50	0.5	20
589	55.0	60.1	60.3	11	24	52	0	0	3,590	30	0	98.8%	0.9%	0.3%	68.0%	7.4%	24.6%	2	Soft	50	0.5	20
590	63.1	67.2	67.7	35	76	164	0	0	15,914	30	0	97.2%	1.3%	1.5%	67.4%	14.7%	17.9%	2	Soft	50	0.5	20
591	60.4	65.2	65.6	25	54	117	0	0	7,262	30	0	95.7%	2.2%	2.1%	64.6%	13.4%	22.0%	2	Soft	50	0.5	20
592	59.2	62.9	63.6	19	40	87	0	0	6,136	30	0	96.3%	2.0%	1.7%	67.3%	17.8%	15.0%	1	Soft	50	0.5	6
593	60.8	64.0	64.6	22	47	102	0	0	4,514	30	0	90.6%	3.7%	5.7%	73.5%	14.2%	12.3%	1	Soft	50	0.5	6
594	59.3	62.8	63.4	18	39	85	0	0	2,539	30	0	88.1%	4.0%	7.9%	70.1%	16.2%	13.7%	2	Soft	50	0.5	20
595	64.3	68.4	69.0	43	92	198	0	0	21,354	30	0	97.2%	1.3%	1.5%	67.4%	15.2%	17.5%	2	Soft	50	0.5	20
596	46.5	51.8	52.2	3	7	15	0	0	420	30	0	98.1%	1.0%	1.0%	60.2%	13.3%	26.5%	1	Soft	50	0.5	6
597	59.5	63.9	64.4	21	46	98	0	0	5,760	30	0	95.9%	1.8%	2.3%	64.5%	15.6%	19.9%	1	Soft	50	0.5	6
598	64.4	69.9	70.1	51	110	236	0	0	11,140	30	0	92.5%	2.1%	5.4%	63.4%	8.2%	28.3%	2	Soft	50	0.5	20
599	49.6	53.6	53.9	4	9	20	0	0	957	30	0	98.2%	1.4%	0.5%	73.2%	9.8%	17.0%	1	Soft	50	0.5	6
600	53.3	56.2	56.9	7	14	31	0	0	1,766	30	0	98.0%	0.4%	1.6%	73.9%	15.6%	10.5%	1	Soft	50	0.5	6
601	55.9	61.0	61.2	13	28	61	0	0	3,732	30	0	97.9%	1.4%	0.8%	65.4%	10.1%	24.5%	1	Soft	50	0.5	6
602	55.9	60.4	60.8	12	26	57	0	0	2,624	30	0	97.8%	1.3%	0.9%	65.6%	14.1%	20.4%	1	Soft	50	0.5	6
603	57.9	60.3	61.3	13	28	61	0	0	2,199	30	0	91.5%	2.0%	6.6%	71.1%	20.6%	8.3%	1	Soft	50	0.5	6
604	47.4	52.7	53.1	4	8	17	0	0	567	30	0	99.0%	0.3%	0.8%	60.0%	12.7%	27.3%	1	Soft	50	0.5	6
605	63.0	67.3	67.7	35	76	164	0	0	9,008	30	0	93.1%	2.4%	4.6%	68.0%	13.6%	18.4%	1	Soft	50	0.5	6
606	61.8	66.6	67.0	32	68	147	0	0	7,291	30	0	94.4%	1.3%	4.4%	64.4%	13.3%	22.3%	1	Soft	50	0.5	6
607	60.1	64.9	65.2	24	52	112	0	0	2,028	50	0	93.9%	2.8%	3.3%	66.1%	11.4%	22.6%	1	Soft	50	0.5	6
608	61.8	66.3	66.7	30	65	140	0	0	7,374	30	0	93.4%	2.7%	3.9%	67.1%	12.7%	20.1%	2	Soft	50	0.5	20
609	56.7	61.9	62.2	15	33	70	0	0	2,718	30	0	94.8%	2.3%	2.9%	63.2%	11.4%	25.4%	2	Soft	50	0.5	20
610	60.5	64.8	65.2	24	52	112	0	0	3,253	30	0	88.1%	3.6%	8.3%	68.2%	12.7%	19.1%	2	Soft	50	0.5	20
611	62.6	68.2	68.4	39	85	183	0	0	6,550	30	0	90.5%	3.2%	6.3%	60.6%	10.7%	28.7%	1	Soft	50	0.5	6
612	61.5	66.5	66.8	31	66	143	0	0	7,514	30	0	94.5%	2.1%	3.5%	63.9%	12.1%	24.0%	1	Soft	50	0.5	6
613	31.1	37.7	37.8	0	0	0	0	0	17	30	0	100.0%	0.1%	0.1%	59.3%	0.1%	40.7%	1	Soft	50	0.5	6
614	48.2	52.6	53.0	4	8	17	0	0	438	30	0	95.1%	3.0%	1.9%	66.4%	13.8%	19.8%	1	Soft	50	0.5	6
615	48.4	53.4	53.7	4	9	19	0	0	595	30	0	96.9%	2.1%	1.0%	64.3%	11.5%	24.2%	1	Soft	50	0.5	6
616	62.9	65.9	66.4	29	62	134	0	0	7,992	30	0	92.7%	1.9%	5.4%	76.4%	12.9%	10.7%	2	Soft	50	0.5	20
617	37.2	44.0	44.1	1	2	4	0	0	70	30	0	100.0%	0.1%	0.1%	54.8%	3.2%	42.0%	1	Soft	50	0.5	6
618	48.9	53.8	54.1	4	9	20	0	0	1,472	25	0	98.8%	1.0%	0.2%	66.6%	10.5%	22.9%	1	Soft	50	0.5	6
619	56.9	61.6	62.0	15	32	68	0	0	2,567	30	0	94.4%	2.0%	3.6%	66.3%	12.0%	21.6%	1	Soft	50	0.5	6
620	66.0	70.9	71.3	61	132	284	0	0	6,086	50	0	90.3%	3.0%	6.8%	63.8%	12.9%	23.2%	1	Soft	50	0.5	6
621	50.5	54.9	55.3	5	11	24	0	0	1,330	30	0	98.8%	0.9%	0.7%	68.0%	12.4%	19.6%	1	Soft	50	0.5	6
622	57.3	62.7	63.0	16	32	76	0	0	2,278	30	0	90.6%	2.1%	3.0%	62.8%	10.7%	24.6%	1	Soft	50	0.5	6
623	57.4	62.3	62.7	16	35	76	0	0	1,618	30	0	89.4%	2.0%	8.6%	64.0%	12.4%	23.6%	1	Soft	50	0.5	6
624	61.0	66.3	66.6	30	64	137	0	0	9,069	30	0	97.0%	1.0%	2.0%	64.3%	8.8%	26.9%	2	Soft	50	0.5	20
625	39.6	43.0	43.7	1	2	4	0	0	121	30	0	100.0%	0.1%	0.1%	70.8%	15.8%	13.4%	1	Soft	50	0.5	6
626	60.3	65.4	65.7	26	55	119	0	0	3,214	30	0	88.1%	4.0%	7.9%	66.0%	9.1%	24.9%	1	Soft	50	0.5	6
627	59.4	64.0	64.4	21	45	98	0	0	2,486	30	0	87.9%	3.6%	8.5%	67.3%	11.3%	21.4%	1	Soft	50	0.5	6
628	64.6	69.4	69.7	48	104	223	0	0	6,494	30	0	84.1%	4.4%	11.5%	65.7%	12.1%	22.2%	2	Soft	50	0.5	20
629	57.0	61.2	61.7	14	30	65	0	0	3,300	30	0	95.7%	2.2%	2.2%	67.0%	14.5%	18.5%	1	Soft	50	0.5	6
630	69.0	73.0	73.5	86	186	400	0	0	21,072	30	0	86.7%	3.6%	9.6%	67.7%	15.9%	16.4%	1	Soft	50	0.5	6
631	62.6	67.7	68.0	37	79	171	0	0	8,444	30	0	93.1%	2.6%	4.3%	64.4%	11.1%	24.5%	1	Soft	50	0.5	6
632	55.7	60.0	60.5	12	25	54	0	0	3,909	30	0	98.1%	1.4%	0.5%	67.4%	17.1%	18.9%	1	Soft	50	0.5	6
633	41.5	47.2	47.3	2	3	7	0	0	173	30	0	98.9%	1.1%	0.1%	66.3%	3.6%	30.1%	1	Soft	50	0.5	6
634	49.6	55.2	55.4	5	12	25	0	0	1,124	30	0	99.4%	0.3%	0.3%	61.6%	9.6%	28.8%	1	Soft	50	0.5	6
635	61.2	65.6	66.1	27	59	127	0	0	8,593	35	0	98.1%	0.9%	1.0%	67.3%	12.8%	19.9%	1	Soft	50	0.5	6
636	59.5	64.3	64.7	22	48	103	0	0	8,068	30	0	97.9%	1.0%	1.1%	66.0%	11.3%	22.6%	1	Soft	50	0.5	6
637	58.6	64.2	64.4	21	46	98	0	0	5,483	30	0	97.2%	1.0%	1.8%	62.0%	8.5%	29.5%	1	Soft	50	0.5	6
638	61.4	66.0	66.4	29	62	134	0	0	11,143	30	0	97.1%	1.5%	1.5%	65.7%	13.8%	20.4%	1	Soft	50	0.5	6
639	62.6	67.6	67.8	36	77	166	0	0	13,051	30	0	96.6%	1.5%	1.9%	66.8%	9.6%	23.6%	2	Soft	50	0.5	20
640	82.0	87.4	87.7	752	1621	3492	RIVERSIDE FWY	215 FWY	123,398	65	0	86.7%	3.8%	9.5%	62.1%	10.6%	27.3%	3	Soft	50	0.5	32
641	62.5	67.0	67.5	34	73	157	0	0	12,177	30	0	96.3%	1.5%	2.2%	66.3%	13.2%	20.4%	1	Soft	50	0.5	6
642	61.9	67.3	67.5	34	74	159	0	0	7,705	35	0	95.7%	1.9%	2.4%	62.8%	12.4%	28.0%	1	Soft	50	0.5	6
643	57.5	63.6	63.7	19	41	89	0	0	4,386	30	0	96.8%	1.6%	1.6%	59.9%	6.8%	33.3%	1	Soft	50	0.5	6
644	56.6	61.4	61.7	14	30	65	0	0	3,803	30	0	97.0%	1.7%	1.3%	65.4%	12.6%	21.9%	1	Soft	50	0.5	6
645	46.6	51.4	51.8																			

703	60.7	66.1	66.4	29	62	133	0	0	6,315	30	0	94.8%	1.7%	3.5%	63.0%	9.4%	27.6%	1	Soft	50	0.5	6
704	62.5	67.4	67.7	35	76	164	0	0	7,163	35	0	94.5%	2.2%	3.4%	65.7%	11.0%	23.3%	3	Soft	50	0.5	32
705	83.8	89.2	89.5	991	2136	4602	RIVERSIDE FWY	215 FWY	193,010	65	0	89.4%	3.4%	7.2%	61.9%	10.4%	27.7%	6	Soft	50	0.5	68
706	58.6	63.5	63.8	19	41	89	0	0	4,158	35	0	97.0%	1.6%	1.4%	66.6%	10.4%	23.1%	1	Soft	50	0.5	6
707	55.9	61.3	61.6	14	30	64	0	0	1,859	40	0	98.0%	1.1%	0.9%	61.1%	11.6%	27.4%	1	Soft	50	0.5	6
708	62.4	66.3	66.6	31	66	143	0	0	11,037	35	0	95.8%	1.7%	3.5%	68.9%	14.5%	16.6%	1	Soft	50	0.5	6
709	81.5	85.7	86.2	599	1291	2782	RIVERSIDE FWY	215 FWY	108,968	65	0	87.0%	3.6%	9.4%	66.7%	15.4%	17.9%	4	Soft	50	0.5	44
710	64.1	68.7	69.1	43	94	202	0	0	11,685	35	0	94.9%	2.6%	2.5%	67.0%	12.2%	20.7%	2	Soft	50	0.5	20
711	57.0	61.1	61.6	14	29	63	0	0	4,241	30	0	97.4%	1.4%	1.2%	69.4%	13.0%	17.6%	2	Soft	50	0.5	20
712	58.4	63.0	63.4	18	39	84	0	0	3,419	35	0	96.0%	1.8%	2.2%	66.3%	13.2%	20.5%	2	Soft	50	0.5	20
713	59.3	63.4	63.9	20	42	91	0	0	6,473	30	0	97.0%	1.2%	1.7%	67.9%	14.6%	17.4%	1	Soft	50	0.5	6
714	53.3	58.2	58.5	9	19	40	0	0	1,645	30	0	97.1%	1.2%	1.7%	64.4%	12.7%	22.9%	1	Soft	50	0.5	6
715	80.5	84.6	85.1	508	1095	2360	RIVERSIDE FWY	215 FWY	82,372	65	0	84.9%	4.1%	10.9%	67.6%	15.3%	17.2%	3	Soft	50	0.5	32
716	61.3	66.1	66.4	29	62	134	0	0	7,484	30	0	94.8%	2.1%	3.1%	66.5%	10.8%	22.7%	2	Soft	50	0.5	20
717	50.5	54.4	54.9	5	11	23	0	0	804	35	0	98.8%	0.5%	0.7%	70.0%	13.8%	16.2%	2	Soft	50	0.5	20
718	62.8	66.8	67.3	37	72	154	0	0	8,852	35	0	96.0%	1.3%	2.7%	68.1%	14.7%	17.2%	1	Soft	50	0.5	6
719	60.6	65.6	66.0	27	58	125	0	0	6,383	30	0	94.9%	2.0%	3.1%	63.7%	11.6%	24.7%	2	Soft	50	0.5	20
720	67.9	73.0	73.3	83	179	386	0	0	6,513	30	0	64.9%	6.6%	28.5%	63.6%	12.2%	24.3%	1	Soft	50	0.5	6
721	61.2	64.8	65.4	25	53	115	0	0	7,421	30	0	94.7%	2.3%	2.9%	69.0%	16.6%	14.4%	2	Soft	50	0.5	20
722	51.1	55.2	55.6	6	12	26	0	0	586	35	0	95.6%	1.6%	2.8%	68.8%	14.2%	17.1%	1	Soft	50	0.5	6
723	50.0	54.1	54.5	5	10	22	0	0	246	30	0	78.9%	13.1%	8.0%	70.4%	11.9%	17.7%	1	Soft	50	0.5	6
724	61.5	62.9	64.0	20	43	93	0	0	7,472	30	0	94.7%	1.7%	3.6%	76.6%	19.4%	4.0%	1	Soft	50	0.5	6
725	38.5	43.0	43.4	1	2	4	0	0	94	30	0	100.0%	0.1%	0.1%	67.6%	11.9%	20.5%	1	Soft	50	0.5	6
726	64.8	70.1	70.4	53	114	247	0	0	11,681	30	0	91.5%	2.7%	5.8%	63.1%	10.6%	26.3%	1	Soft	50	0.5	6
727	61.7	66.9	67.4	33	72	155	0	0	8,377	30	0	95.4%	1.3%	3.3%	57.7%	16.8%	25.4%	1	Soft	50	0.5	6
728	63.2	68.6	69.0	43	93	198	0	0	11,083	30	0	94.9%	1.7%	3.5%	58.6%	13.4%	25.0%	2	Soft	50	0.5	20
729	59.6	64.9	65.1	24	51	109	0	0	2,356	30	0	85.5%	4.0%	9.5%	65.7%	7.4%	26.9%	2	Soft	50	0.5	20
730	57.6	62.7	63.0	17	37	79	0	0	3,980	30	0	96.2%	1.7%	2.1%	64.9%	10.3%	24.9%	1	Soft	50	0.5	6
731	58.2	62.9	63.5	18	40	85	0	0	4,140	30	0	95.8%	1.6%	2.6%	60.3%	17.7%	22.0%	1	Soft	50	0.5	6
732	57.0	63.0	63.2	18	38	82	0	0	4,165	30	0	97.9%	0.7%	1.4%	58.2%	8.1%	33.7%	3	Soft	50	0.5	32
733	63.1	68.1	68.4	39	85	182	0	0	8,086	35	0	93.8%	2.8%	3.5%	63.9%	12.4%	23.7%	1	Soft	50	0.5	6
734	55.7	60.1	60.6	12	25	54	0	0	2,312	35	0	97.0%	2.1%	0.9%	67.6%	12.7%	19.7%	1	Soft	50	0.5	6
735	61.0	64.9	65.5	25	54	116	0	0	9,575	30	0	96.1%	2.4%	1.4%	68.5%	15.1%	16.4%	1	Soft	50	0.5	6
736	55.7	60.5	60.8	12	26	57	0	0	1,474	30	0	92.0%	2.4%	5.5%	66.8%	10.8%	22.4%	1	Soft	50	0.5	6
737	61.8	66.0	66.4	29	62	135	0	0	6,423	30	0	91.3%	4.1%	4.5%	68.7%	13.1%	18.2%	2	Soft	50	0.5	6
738	60.5	64.9	65.0	23	50	107	0	0	8,277	30	0	96.8%	1.4%	1.8%	69.0%	14.6%	16.4%	1	Soft	50	0.5	6
739	65.4	69.6	70.1	51	109	235	0	0	5,868	50	0	91.2%	3.8%	5.0%	68.7%	12.9%	18.4%	1	Soft	50	0.5	6
740	62.3	67.5	67.9	36	78	168	0	0	5,866	30	0	89.7%	3.7%	6.6%	59.7%	15.1%	25.2%	1	Soft	50	0.5	6
741	63.8	68.1	68.6	40	86	186	0	0	3,270	30	0	73.1%	6.0%	20.9%	66.0%	15.6%	18.4%	2	Soft	50	0.5	20
742	55.4	57.7	58.8	9	19	42	0	0	3,682	30	0	98.8%	0.5%	0.7%	70.3%	22.0%	7.8%	1	Soft	50	0.5	6
743	62.6	67.9	68.2	38	82	177	0	0	11,920	30	0	95.7%	2.0%	2.2%	59.3%	14.3%	26.4%	1	Soft	50	0.5	6
744	65.9	70.4	70.9	57	123	265	0	0	20,520	30	0	94.2%	2.5%	3.4%	65.7%	13.7%	20.6%	1	Soft	50	0.5	6
745	57.9	62.7	63.0	17	37	79	0	0	4,968	30	0	96.7%	2.0%	1.3%	67.4%	10.6%	22.1%	2	Soft	50	0.5	20
746	58.8	63.9	64.2	21	44	95	0	0	3,297	30	0	91.8%	3.8%	4.4%	64.6%	10.0%	25.4%	1	Soft	50	0.5	6
747	58.0	63.3	63.6	19	44	87	0	0	2,875	30	0	95.4%	2.3%	4.5%	60.6%	13.3%	26.2%	1	Soft	50	0.5	6
748	52.8	60.9	61.4	13	29	62	0	0	3,346	50	0	93.8%	1.7%	3.8%	62.9%	15.8%	21.3%	1	Soft	50	0.5	6
749	59.1	64.4	64.7	22	48	103	0	0	6,016	30	0	96.5%	1.8%	1.7%	63.2%	10.1%	26.7%	1	Soft	50	0.5	6
750	61.3	66.7	66.9	31	67	144	0	0	6,606	30	0	93.6%	2.5%	4.0%	65.5%	7.9%	26.7%	1	Soft	50	0.5	6
751	45.5	50.3	50.6	3	6	12	0	0	453	30	0	99.3%	0.7%	0.1%	67.4%	10.4%	22.2%	1	Soft	50	0.5	6
752	63.5	68.4	68.7	41	88	189	0	0	4,617	30	0	82.7%	4.3%	13.1%	68.6%	8.0%	23.4%	1	Soft	50	0.5	6
753	53.4	58.8	59.0	9	20	43	0	0	810	35	0	93.8%	2.1%	4.1%	63.2%	9.6%	27.2%	1	Soft	50	0.5	6
754	64.9	70.0	70.3	52	112	241	0	0	4,432	50	0	90.1%	2.3%	7.6%	64.7%	10.4%	24.9%	2	Soft	50	0.5	20
755	64.4	69.3	69.5	47	100	216	0	0	4,698	35	0	82.9%	4.4%	12.7%	65.6%	8.0%	23.5%	2	Soft	50	0.5	20
756	52.5	56.7	57.3	7	15	33	0	0	714	35	0	94.6%	1.8%	3.6%	65.8%	16.3%	18.1%	2	Soft	50	0.5	20
757	58.8	64.0	64.3	21	45	97	0	0	4,503	30	0	95.2%	2.1%	2.7%	63.4%	10.5%	26.0%	2	Soft	50	0.5	20
758	58.4	63.9	64.5	12	25	54	0	0	3,514	30	0	94.9%	1.2%	3.9%	74.4%	24.2%	1.4%	2	Soft	50	0.5	20
759	60.5	64.2	64.8	22	48	104	0	0	7,103	30	0	95.7%	1.8%	2.4%	70.5%	14.2%	15.2%	2	Soft	50	0.5	20
760	54.9	62.3	62.3	15	33	71	0	0	2,026	30	0	96.6%	1.0%	2.5%	48.2%	1.5%	50.3%	1	Soft	50	0.5	6
761	62.0	67.0	67.3	33	72	154	0	0	8,258	30	0	94.2%	2.2%	3.6%	64.9%	11.4%	23.7%	1	Soft	50	0.5	6
762	56.7	61.8	62.0	15	32	68	0	0	2,108	30	0	93.1%	2.4%	4.5%	66.0%	9.5%	24.6%	1	Soft	50	0.5	6
763	61.9	67.1	67.5	34	73	157	0	0	4,681	30	0	88.1%	4.2%	7.8%	62.5%	11.7%	25.8%	2	Soft	50	0.5	20
764	59.7	65.5	65.7	26	56	120	0	0	6,599	30	0	96.0%	2.2%	1.8%	61.0%	7.4%	31.6%	1	Soft	50	0.5	6
765	63.4	68.3	68.6	41	87	188	0	0	8,714	35	0	94.7%	1.7%	3.6%	65.8%	10.4%	23.8%	1	Soft	50	0.5	6
766	54.2	59.3	59.6	10	22	47	0	0	2,200	30	0	97.5%	1.1%	1.3%	64.4%	10.3%	25.3%	1	Soft	50	0.5	6
767	66.1	70.8	71.2	60	130	279	0	0	18,559	30	0	92.7%	3.1%	4.1%	65.1%	12.7%	22.2%	2	Soft	50	0.5	20
768	60.5	65.6	66.0	27	62	134	0	0	9,350	30	0	96.1%	2.2%	3.7%	64.6%	11.6%	23.7%	1	Soft	50	0.5	6
769	64.4	69.6	69.9	49	106	229	0	0	13,570	30	0	93.6%	2.7%	3.7%	63.8%	9.7%	26.5%	2	Soft	50	0.5	20
770	60.0	65.2	65.5	25	54	116	0	0	5,376	30	0	94.7%	2.0%	3.3%	62.9%	11.3%						

829	57.7	64.0	64.1	20	43	94	0	0	5,871	30	0	98.2%	1.1%	0.7%	59.8%	4.3%	35.9%	2	Soft	50	0.5	20
830	55.7	59.2	59.9	11	23	49	0	0	4,368	30	0	99.0%	0.7%	0.3%	69.3%	17.0%	13.7%	1	Soft	50	0.5	6
831	50.3	53.6	54.3	5	10	21	0	0	1,402	30	0	99.9%	0.1%	0.1%	70.1%	16.8%	13.0%	1	Soft	50	0.5	6
832	60.1	64.9	65.2	24	52	111	0	0	5,404	30	0	94.4%	2.2%	3.4%	65.6%	12.1%	22.3%	1	Soft	50	0.5	6
833	60.3	62.5	63.3	18	38	82	0	0	1,582	30	0	75.1%	5.7%	13.2%	78.6%	13.9%	7.5%	1	Soft	50	0.5	6
834	44.4	47.9	48.5	2	4	8	0	0	99.6	30	0	99.6%	0.4%	0.3%	71.6%	16.7%	13.5%	2	Soft	50	0.5	20
835	54.4	57.5	58.0	8	17	37	0	0	3,070	30	0	98.7%	1.0%	0.4%	75.7%	13.0%	11.4%	2	Soft	50	0.5	20
836	59.2	64.6	64.9	23	49	106	0	0	2,060	30	0	86.0%	3.6%	10.4%	61.3%	11.4%	27.3%	1	Soft	50	0.5	6
837	58.5	61.4	62.1	15	32	69	0	0	2,513	30	0	89.6%	4.3%	6.1%	73.5%	15.8%	10.7%	1	Soft	50	0.5	6
838	58.6	63.4	63.9	19	42	90	0	0	2,361	30	0	89.7%	3.0%	7.3%	61.8%	16.1%	22.2%	1	Soft	50	0.5	6
839	48.2	53.1	53.5	4	9	18	0	0	673	30	0	98.9%	0.2%	0.9%	64.7%	12.6%	22.8%	1	Soft	50	0.5	6
840	40.7	45.8	46.1	1	3	6	0	0	156	30	0	100.0%	0.1%	0.1%	63.6%	11.3%	25.1%	1	Soft	50	0.5	6
841	39.6	44.8	45.1	1	2	4	0	0	121	30	0	100.0%	0.1%	0.1%	61.3%	13.3%	25.4%	1	Soft	50	0.5	6
842	37.4	42.4	42.8	1	2	5	0	0	73	30	0	100.0%	0.1%	0.1%	60.7%	15.0%	24.3%	1	Soft	50	0.5	6
843	30.8	30.8	31.9	0	0	1	0	0	16	30	0	100.0%	0.1%	0.1%	87.5%	12.5%	0.1%	1	Soft	50	0.5	6
844	48.0	53.0	53.3	4	8	18	0	0	391	30	0	94.6%	3.1%	2.2%	65.6%	9.9%	24.5%	1	Soft	50	0.5	6
845	55.7	60.5	60.9	12	26	57	0	0	2,758	30	0	96.5%	1.8%	1.7%	65.4%	11.9%	22.7%	1	Soft	50	0.5	6
846	63.0	67.6	68.0	37	80	171	0	0	6,298	30	0	90.1%	2.0%	7.9%	64.9%	14.6%	20.5%	1	Soft	50	0.5	6
847	53.6	58.3	58.9	9	19	42	0	0	1,171	30	0	94.1%	2.3%	3.6%	59.0%	19.0%	22.0%	1	Soft	50	0.5	6
848	67.4	72.7	73.0	79	170	365	0	0	17,753	30	0	88.9%	4.1%	7.0%	63.6%	9.8%	26.6%	2	Soft	50	0.5	20
849	64.1	68.7	69.1	44	94	203	0	0	6,661	30	0	86.4%	3.9%	9.7%	66.1%	13.2%	20.7%	2	Soft	50	0.5	20
850	64.7	69.5	69.8	49	105	226	0	0	12,487	30	0	91.3%	4.2%	4.5%	66.9%	10.7%	22.4%	2	Soft	50	0.5	20
851	62.0	66.5	67.0	31	67	145	0	0	3,258	30	0	82.8%	4.3%	12.9%	66.1%	13.0%	20.9%	1	Soft	50	0.5	6
852	65.4	70.2	70.6	55	118	255	0	0	13,875	30	0	90.9%	4.0%	5.1%	65.2%	12.4%	22.4%	2	Soft	50	0.5	20
853	63.9	68.1	68.7	41	88	189	0	0	9,491	35	0	93.4%	3.0%	3.7%	65.5%	16.6%	17.9%	1	Soft	50	0.5	6
854	61.4	65.4	65.4	25	54	115	0	0	3,149	30	0	94.1%	2.4%	3.6%	70.3%	16.7%	23.0%	2	Soft	50	0.5	6
855	60.1	65.8	66.1	28	59	128	0	0	4,196	35	0	94.2%	2.5%	3.4%	58.3%	11.5%	30.1%	1	Soft	50	0.5	6
856	49.6	54.6	54.9	5	11	23	0	0	202	30	0	77.1%	13.2%	9.7%	63.4%	13.2%	23.4%	1	Soft	50	0.5	6
857	47.8	52.7	53.1	4	8	17	0	0	340	40	0	99.1%	0.9%	0.1%	64.7%	11.9%	23.5%	1	Soft	50	0.5	6
858	44.6	49.7	50.0	2	5	11	0	0	255	30	0	97.7%	1.1%	1.1%	64.5%	10.6%	24.9%	1	Soft	50	0.5	6
859	61.0	67.8	67.9	36	78	168	0	0	3,417	30	0	87.4%	3.2%	9.4%	52.5%	5.9%	41.6%	1	Soft	50	0.5	6
860	58.2	58.3	60.1	11	24	51	0	0	2,616	30	0	92.7%	1.4%	5.9%	75.0%	25.0%	0.1%	1	Soft	50	0.5	6
861	63.6	67.5	68.1	37	80	173	0	0	6,047	30	0	86.1%	4.6%	9.3%	67.9%	16.0%	16.2%	2	Soft	50	0.5	20
862	60.5	63.8	64.4	21	46	99	0	0	5,666	30	0	94.1%	2.2%	3.6%	71.9%	15.1%	13.0%	2	Soft	50	0.5	20
863	60.9	66.2	66.5	29	63	136	0	0	11,086	30	0	97.7%	1.3%	1.0%	60.2%	13.1%	26.7%	1	Soft	50	0.5	6
864	58.7	62.6	63.3	18	38	82	0	0	4,094	35	0	96.7%	1.7%	1.6%	70.0%	12.5%	17.5%	1	Soft	50	0.5	6
865	60.5	63.8	64.3	21	45	96	0	0	4,932	35	0	94.2%	3.1%	2.6%	76.6%	10.8%	12.6%	1	Soft	50	0.5	6
866	61.3	65.9	66.2	28	60	130	0	0	7,735	30	0	95.0%	2.0%	3.0%	67.7%	11.6%	20.8%	1	Soft	50	0.5	6
867	62.7	68.1	68.4	39	84	181	0	0	8,735	30	0	93.1%	2.8%	4.1%	61.8%	11.4%	26.9%	2	Soft	50	0.5	20
868	58.8	63.3	63.7	19	41	88	0	0	4,579	30	0	95.1%	2.3%	2.6%	67.8%	12.2%	20.1%	2	Soft	50	0.5	20
869	69.2	74.5	74.7	103	222	478	0	0	18,740	30	0	84.5%	3.7%	11.7%	65.0%	8.5%	26.5%	1	Soft	50	0.5	6
870	61.5	66.4	66.7	30	65	141	0	0	6,247	30	0	92.1%	3.5%	4.4%	65.2%	11.4%	23.3%	1	Soft	50	0.5	6
871	63.0	67.8	68.2	38	82	176	0	0	4,007	30	0	81.9%	4.8%	13.3%	64.6%	12.7%	22.6%	1	Soft	50	0.5	6
872	63.2	67.6	68.1	37	80	173	0	0	9,783	30	0	90.5%	3.1%	6.4%	65.8%	14.9%	19.3%	2	Soft	50	0.5	20
873	55.6	59.4	60.0	11	23	50	0	0	2,933	30	0	97.3%	1.3%	1.4%	68.6%	15.5%	15.8%	1	Soft	50	0.5	6
874	57.4	62.1	62.6	16	36	74	0	0	3,208	30	0	93.6%	3.4%	3.1%	63.6%	11.7%	23.0%	2	Soft	50	0.5	20
875	62.9	67.3	67.6	35	75	162	0	0	14,062	35	0	98.5%	1.0%	0.6%	69.5%	11.7%	18.9%	2	Soft	50	0.5	20
876	71.2	75.7	76.1	127	274	590	0	0	26,936	50	0	94.5%	2.6%	2.8%	68.4%	11.0%	20.6%	3	Soft	50	0.5	32
877	70.0	74.7	75.1	110	236	509	0	0	24,107	50	0	96.6%	2.1%	1.4%	65.1%	12.5%	22.4%	3	Soft	50	0.5	32
878	70.8	75.6	76.0	126	271	583	0	0	24,041	50	0	94.1%	2.5%	3.4%	65.5%	12.0%	22.5%	2	Soft	50	0.5	20
879	69.9	74.5	74.8	104	225	484	0	0	18,432	50	0	93.2%	3.0%	3.8%	68.8%	10.5%	20.7%	2	Soft	50	0.5	20
880	50.6	54.1	54.7	5	10	22	0	0	441	35	0	91.0%	6.3%	2.7%	70.6%	15.4%	13.9%	2	Soft	50	0.5	20
881	69.8	74.5	74.8	105	226	487	0	0	14,596	50	0	88.8%	5.2%	6.0%	67.8%	11.0%	21.2%	2	Soft	50	0.5	20
882	69.9	74.5	74.9	106	228	490	0	0	14,606	50	0	88.6%	5.3%	6.2%	67.9%	11.2%	21.0%	2	Soft	50	0.5	20
883	63.2	67.8	68.2	38	82	176	0	0	5,710	40	0	91.9%	4.1%	4.1%	66.6%	12.2%	21.2%	2	Soft	50	0.5	20
884	48.2	51.5	52.2	3	7	15	0	0	403	35	0	96.8%	2.2%	1.0%	69.1%	18.5%	12.0%	2	Soft	50	0.5	20
885	64.0	68.7	69.1	43	93	201	0	0	5,786	40	0	89.5%	4.9%	5.6%	65.9%	12.5%	21.7%	2	Soft	50	0.5	20
886	70.2	75.4	75.8	122	262	565	0	0	17,499	55	0	94.7%	2.0%	3.3%	60.6%	13.8%	25.7%	1	Soft	50	0.5	6
887	71.1	75.9	76.3	132	284	612	0	0	22,911	55	0	95.8%	1.7%	2.5%	64.5%	12.6%	22.9%	1	Soft	50	0.5	6
888	67.6	71.9	72.3	71	154	331	0	0	9,118	50	0	89.7%	4.7%	5.6%	69.1%	12.4%	18.5%	2	Soft	50	0.5	20
889	70.0	74.6	75.0	107	231	498	0	0	22,613	50	0	95.6%	2.2%	2.2%	67.1%	12.2%	20.6%	2	Soft	50	0.5	20
890	70.4	75.0	75.4	114	245	528	0	0	24,473	50	0	95.4%	2.4%	2.2%	67.3%	12.0%	20.7%	2	Soft	50	0.5	20
891	66.1	70.0	70.5	54	116	249	0	0	6,446	50	0	89.3%	5.4%	5.4%	71.7%	12.3%	16.0%	2	Soft	50	0.5	20
892	70.2	74.5	74.9	106	229	494	0	0	21,775	45	0	91.9%	3.3%	4.8%	68.0%	13.4%	18.6%	3	Soft	50	0.5	32
893	65.2	69.5	69.9	50	107	230	0	0	10,490	45	0	96.3%	2.5%	1.2%	68.8%	12.5%	18.6%	3	Soft	50	0.5	32
894	71.2	76.1	76.4	134	289	622	0	0	23,280	40	0	96.3%	3.4%	3.1%	66.2%	10.8%	23.2%	2	Soft	50	0.5	32
895	72.9	77.8	78.1	174	374	807	0	0	75,114	40	0	96.2%	2.1%	1.7%	65.5%	10.9%	23.6%	3	Soft	50	0.5	32
896	58.5	62.4	63.0	17	37	79	0	0	4,032	35	0	90.7%	1.9%	1.4%	68.6%	14.9%	16.5%					

955	74.2	79.1	79.4	212	457	984	FOOTHILL BLVD	0	64,837	50	0	97.1%	1.5%	1.4%	65.2%	11.8%	23.0%	3	Soft	50	0.5	32
956	72.7	77.4	77.8	164	354	763	FOOTHILL BLVD	0	47,478	50	0	97.7%	1.2%	1.1%	66.8%	11.6%	21.7%	4	Soft	50	0.5	44
957	68.1	73.0	73.4	84	181	389	BARSTOW RD	0	18,639	45	0	95.9%	1.9%	2.2%	65.3%	11.2%	23.5%	2	Soft	50	0.5	20
958	41.5	45.8	46.2	1	3	6	E MAIN ST	0	51	45	0	96.8%	3.2%	0.1%	71.2%	9.6%	19.2%	1	Soft	50	0.5	6
959	68.1	72.2	72.6	74	160	345	ATIONAL TRAILS HIGHW	0	9,486	55	0	93.1%	2.2%	4.6%	70.9%	11.5%	17.6%	2	Soft	50	0.5	22
960	74.2	79.1	79.4	213	459	988	FOOTHILL BLVD	0	65,197	50	0	97.1%	1.5%	1.4%	65.2%	11.8%	23.0%	3	Soft	50	0.5	32
961	74.2	78.8	79.2	204	440	948	FOOTHILL BLVD	0	60,525	50	0	96.3%	1.7%	2.0%	66.9%	12.3%	20.8%	3	Soft	50	0.5	32
962	74.2	79.0	79.4	211	454	979	FOOTHILL BLVD	0	56,248	50	0	95.5%	1.8%	2.6%	65.1%	12.1%	22.8%	3	Soft	50	0.5	32
963	59.9	64.1	64.5	21	46	100	ATIONAL TRAILS HIGHW	0	4,479	40	0	96.4%	3.0%	0.5%	70.4%	11.3%	18.3%	1	Soft	50	0.5	6
964	62.6	67.2	67.6	34	74	160	MONTARA RD	0	7,349	40	0	95.8%	2.7%	1.5%	68.0%	11.3%	20.7%	1	Soft	50	0.5	6
965	62.2	66.4	66.8	31	66	142	E MAIN ST	0	4,369	50	0	97.0%	2.0%	0.9%	70.7%	11.2%	18.1%	1	Soft	50	0.5	6
966	63.4	68.0	68.4	39	84	180	MONTARA RD	0	7,887	40	0	95.0%	2.9%	2.0%	67.0%	11.7%	21.3%	2	Soft	50	0.5	20
967	70.0	74.8	75.1	110	237	511	MAIN ST	0	24,936	50	0	97.0%	1.7%	1.3%	65.8%	12.0%	22.2%	3	Soft	50	0.5	32
968	60.5	64.9	65.2	24	52	112	ATIONAL TRAILS HIGHW	0	6,332	35	0	96.0%	2.8%	1.2%	69.7%	11.3%	18.9%	2	Soft	50	0.5	20
969	61.8	66.1	66.5	29	63	136	ATIONAL TRAILS HIGHW	0	6,887	35	0	94.8%	2.8%	2.4%	69.2%	11.6%	19.2%	2	Soft	50	0.5	20
970	62.7	67.2	67.6	35	75	161	ATIONAL TRAILS HIGHW	0	7,446	35	0	93.7%	2.9%	3.3%	68.1%	11.6%	20.3%	2	Soft	50	0.5	20
971	60.9	65.4	65.8	26	56	121	ATIONAL TRAILS HIGHW	0	4,921	35	0	93.9%	2.8%	3.3%	68.0%	11.8%	20.2%	2	Soft	50	0.5	20
972	69.4	74.2	74.6	101	217	468	MAIN ST	0	22,297	50	0	97.3%	1.5%	1.2%	65.7%	12.0%	22.3%	3	Soft	50	0.5	32
973	42.5	45.7	46.3	1	3	6	YERMO RD	0	76	45	0	100.0%	0.1%	0.1%	73.9%	14.2%	11.9%	1	Soft	50	0.5	6
974	57.3	62.0	62.3	15	33	71	W YERMO RD	0	2,212	45	0	99.6%	0.1%	0.3%	66.6%	12.0%	21.4%	1	Soft	50	0.5	6
975	67.8	72.6	72.9	78	168	362	STODDARD WELLS RD	0	12,925	55	0	98.3%	0.9%	0.8%	66.3%	11.4%	22.3%	2	Soft	50	0.5	20
976	62.0	66.6	66.9	31	67	145	STODDARD WELLS RD	0	5,956	45	0	98.7%	0.7%	0.6%	67.4%	11.6%	21.0%	2	Soft	50	0.5	20
977	68.7	73.4	73.8	89	192	413	STODDARD WELLS RD	0	16,222	55	0	98.4%	0.9%	0.8%	66.7%	11.9%	21.4%	1	Soft	50	0.5	6
978	64.0	68.2	68.6	40	87	186	E HIGHLAND AVE	0	12,685	40	0	98.2%	1.3%	0.5%	71.1%	10.8%	18.1%	2	Soft	50	0.5	20
979	59.7	64.2	64.6	22	47	101	ARDEN AVE	0	5,910	35	0	97.3%	1.9%	0.8%	68.2%	11.5%	20.3%	2	Soft	50	0.5	20
980	73.9	78.0	78.6	186	401	864	STATE HIGHWAY 138	0	24,337	55	0	95.2%	3.9%	10.9%	65.6%	17.1%	17.3%	2	Soft	50	0.5	20
981	66.7	71.0	71.3	61	132	284	HIGHLAND AVE	0	19,570	40	0	97.3%	1.1%	1.6%	70.6%	10.6%	18.8%	2	Soft	50	0.5	20
982	68.9	73.2	73.5	86	186	400	S IOWA AVE	0	22,231	45	0	95.3%	2.5%	2.2%	70.8%	10.7%	18.5%	1	Soft	50	0.5	6
983	67.8	72.5	72.8	77	166	357	S IOWA AVE	0	17,834	45	0	95.8%	2.2%	2.0%	67.6%	11.3%	21.1%	1	Soft	50	0.5	6
984	59.1	64.3	64.5	21	46	100	FRONTAGE RD	0	4,558	35	0	97.0%	1.4%	1.6%	66.2%	8.4%	25.4%	2	Soft	50	0.5	6
985	68.8	73.4	73.8	89	193	415	S IOWA AVE	0	22,227	45	0	95.6%	2.3%	2.1%	67.9%	11.2%	20.9%	1	Soft	50	0.5	6
986	68.0	72.8	73.1	81	173	374	SAN BERNARDINO AVE	0	16,430	50	0	97.5%	1.4%	1.1%	65.9%	11.6%	22.5%	1	Soft	50	0.5	6
987	65.3	69.9	70.3	52	113	243	0	12,754	35	0	99.9%	2.2%	3.9%	65.3%	13.9%	20.8%	2	Soft	50	0.5	20	
988	66.7	71.3	71.7	65	139	300	TENNESSEE ST	0	18,665	40	0	96.6%	1.6%	1.8%	66.9%	12.4%	20.7%	2	Soft	50	0.5	20
989	67.9	72.6	73.0	79	170	367	TENNESSEE ST	0	20,668	40	0	95.1%	1.9%	3.0%	65.9%	12.6%	21.4%	2	Soft	50	0.5	20
990	49.4	54.9	54.8	5	11	23	FRONTAGE RD	0	591	35	0	98.6%	0.5%	0.9%	65.6%	8.5%	26.0%	1	Soft	50	0.5	6
991	66.6	71.2	71.6	64	137	296	TENNESSEE ST	0	18,475	40	0	96.7%	1.5%	1.8%	66.9%	12.3%	20.8%	2	Soft	50	0.5	20
992	70.8	75.2	75.7	119	257	553	ALABAMA ST	0	36,852	45	0	96.0%	1.9%	2.1%	67.5%	13.0%	19.5%	3	Soft	50	0.5	32
993	71.3	75.9	76.3	131	282	608	ALABAMA ST	0	42,133	45	0	96.8%	1.7%	1.6%	67.4%	11.8%	20.8%	3	Soft	50	0.5	32
994	55.6	58.7	59.4	10	21	46	0	2,452	35	0	98.3%	0.8%	0.9%	70.9%	17.4%	11.6%	1	Soft	50	0.5	6	
995	70.1	74.6	75.0	108	233	501	ALABAMA ST	0	27,075	45	0	95.1%	2.2%	2.7%	67.3%	12.1%	20.6%	3	Soft	50	0.5	6
996	76.0	80.6	81.0	270	583	1255	STATE HIGHWAY 138	0	39,415	55	0	85.1%	4.1%	10.8%	65.3%	14.1%	20.6%	2	Soft	50	0.5	20
997	72.1	76.9	77.3	154	331	713	CITY CREEK RD	0	19,682	55	0	98.1%	3.6%	7.2%	64.3%	12.8%	22.9%	1	Soft	50	0.5	6
998	60.6	64.8	65.2	24	51	111	HIGHLAND AVE	0	7,708	35	0	97.8%	1.6%	0.6%	69.7%	12.1%	18.2%	2	Soft	50	0.5	20
999	71.7	76.2	76.6	138	298	641	W SAN BERNARDINO AVE	0	36,641	50	0	97.1%	1.4%	1.5%	67.1%	12.1%	20.7%	2	Soft	50	0.5	20
1000	60.0	64.8	65.2	24	53	110	DEVORE RD	0	4,025	40	0	96.2%	2.3%	1.5%	67.8%	11.5%	21.9%	2	Soft	50	0.5	20
1001	59.5	63.5	64.0	20	43	92	W PEARL AVE	0	5,872	30	0	96.1%	1.6%	2.3%	68.5%	14.7%	16.8%	1	Soft	50	0.5	6
1002	68.2	73.5	73.8	90	194	419	S LA CADENA DR	0	15,701	50	0	96.3%	1.8%	1.9%	60.3%	13.7%	25.9%	2	Soft	50	0.5	20
1003	65.0	69.7	70.1	51	109	235	N 9TH ST	0	12,746	35	0	94.2%	2.3%	3.5%	66.9%	11.6%	21.5%	1	Soft	50	0.5	6
1004	63.8	68.2	68.6	41	87	188	N 9TH ST	0	8,766	35	0	93.3%	2.6%	4.1%	67.9%	12.2%	19.8%	1	Soft	50	0.5	6
1005	72.9	77.6	78.0	169	365	786	PALMDALE RD	0	36,403	35	0	84.7%	3.9%	11.4%	67.0%	11.6%	21.4%	3	Soft	50	0.5	32
1006	62.6	66.9	67.3	33	71	153	E 30TH ST	0	9,174	40	0	98.0%	1.6%	0.5%	69.3%	12.6%	18.2%	2	Soft	50	0.5	20
1007	73.1	77.9	78.2	177	380	820	PALMDALE RD	0	38,699	35	0	85.0%	3.8%	11.2%	66.2%	11.9%	21.9%	3	Soft	50	0.5	32
1008	64.6	68.6	69.0	43	92	199	E REDLANDS BLVD	0	11,416	40	0	96.4%	1.9%	1.7%	71.0%	12.3%	16.7%	2	Soft	50	0.5	20
1009	64.7	68.8	69.2	44	95	205	S E ST	0	10,465	40	0	94.8%	2.9%	2.3%	71.5%	11.0%	17.5%	2	Soft	50	0.5	20
1010	58.6	62.9	63.3	18	38	82	W HOSPITALITY LN	0	3,579	35	0	95.5%	2.5%	3.0%	70.8%	12.0%	18.8%	2	Soft	50	0.5	20
1011	63.0	67.0	67.4	33	72	155	S E ST	0	6,886	40	0	94.5%	3.1%	2.4%	71.9%	11.3%	16.8%	2	Soft	50	0.5	20
1012	71.9	76.6	77.0	147	316	681	A OF THE WORLD HIGHW	0	31,792	50	0	94.6%	2.5%	2.9%	64.8%	12.9%	22.2%	2	Soft	50	0.5	20
1013	70.9	75.8	76.2	129	278	599	A OF THE WORLD HIGHW	0	25,049	50	0	94.2%	2.6%	3.2%	64.5%	12.5%	23.0%	2	Soft	50	0.5	20
1014	45.1	47.2	47.8	2	4	8	YERMO RD	0	138	45	0	100.0%	0.1%	0.1%	82.0%	11.1%	6.9%	1	Soft	50	0.5	6
1015	70.7	75.7	76.1	127	274	590	A OF THE WORLD HIGHW	0	23,315	50	0	94.0%	2.7%	3.3%	63.6%	11.8%	24.6%	1	Soft	50	0.5	6
1016	70.7	75.7	76.1	127	274	590	A OF THE WORLD HIGHW	0	23,315	50	0	94.0%	2.7%	3.3%	63.6%	11.8%	24.6%	1	Soft	50	0.5	6
1017	50.5	55.2	55.5	9	12	25	NEBO ST	0	476	45	0	100.0%	0.1%	0.1%	66.7%	11.9%	21.5%	1	Soft	50	0.5	6
1018	53.5	58.2	58.6	9	19	40	NEBO ST	0	952	45	0	99.9%	0.1%	0.1%	66.4%	11.9%	21.7%	1	Soft	50	0.5	6
1019	71.8	76.2	76.6	138	298	642	S WATERMAN AVE	0	34,555	50	0	96.0%	2.1%	1.9%	67.6%	12.7%	19.7%	3	Soft	50	0.5	32
1020	71.8	76.2	76.6	138	298	642	S WATERMAN AVE	0	34,555	50	0	96.0%	2.1%	1.9%	67.6%	12.7%	19.7%	3	Soft	50	0.5	

1081	70.1	74.8	75.2	111	238	513	N RIVERSIDE AVE	0	22,961	50	0	95.6%	2.2%	2.2%	66.5%	11.6%	22.0%	2	Soft	50	0.5	20
1082	65.2	69.7	70.1	50	109	234	N STATE ST	0	12,017	40	0	95.4%	2.3%	2.3%	68.0%	12.3%	19.7%	2	Soft	50	0.5	20
1083	38.6	43.3	43.6	1	2	4	BAYBERRY DR	0	158	25	0	100.0%	0.1%	0.1%	66.0%	12.2%	21.8%	1	Soft	50	0.5	6
1084	55.7	58.5	59.3	10	21	45	PEYTON DR	0	1,534	45	0	99.6%	0.4%	0.1%	71.8%	17.9%	10.3%	2	Soft	50	0.5	20
1085	56.0	58.9	59.4	10	21	45	WOODVIEW RD	0	1,917	45	0	99.1%	0.8%	0.1%	79.0%	10.6%	10.3%	1	Soft	50	0.5	6
1086	53.4	56.7	57.1	7	17	32	PIPELINE AVE	0	3,140	55	0	98.6%	1.4%	0.1%	77.6%	13.9%	13.0%	1	Soft	50	0.5	6
1087	51.4	56.2	56.6	6	14	30	BAYBERRY DR	0	2,123	25	0	97.2%	2.4%	0.4%	65.0%	12.7%	22.2%	1	Soft	50	0.5	6
1088	69.8	74.3	74.7	102	221	475	BUTTERFIELD RANCH RD	0	20,716	55	0	98.3%	1.3%	0.4%	68.7%	10.6%	20.6%	3	Soft	50	0.5	32
1089	56.5	60.6	61.0	12	27	58	PIPELINE AVE	0	3,210	35	0	98.1%	1.6%	0.4%	71.4%	11.1%	17.6%	1	Soft	50	0.5	6
1090	64.0	68.2	68.6	41	87	188	BEECH AVE	0	10,035	35	0	94.6%	1.8%	3.5%	69.0%	12.6%	18.4%	2	Soft	50	0.5	20
1091	64.0	68.4	68.8	41	89	192	BEECH AVE	0	11,451	35	0	95.7%	1.6%	2.8%	68.6%	12.4%	19.1%	2	Soft	50	0.5	20
1092	69.3	73.8	74.2	95	204	440	BASELINE RD	0	25,906	45	0	96.7%	1.5%	1.8%	68.3%	11.5%	20.2%	3	Soft	50	0.5	32
1093	65.7	70.0	70.5	54	116	250	S HIGHLAND AVE	0	14,674	45	0	99.0%	0.6%	0.3%	67.3%	13.6%	19.1%	2	Soft	50	0.5	20
1094	57.5	61.5	61.9	14	31	67	N MOUNT VERNON AVE	0	3,138	35	0	96.3%	2.4%	1.3%	71.6%	11.5%	16.9%	2	Soft	50	0.5	20
1095	58.6	62.6	63.0	17	37	79	N MOUNT VERNON AVE	0	4,032	35	0	96.1%	2.6%	1.3%	72.0%	10.9%	17.0%	2	Soft	50	0.5	20
1096	65.5	71.5	71.7	65	140	301	SR 58	0	7,220	55	0	97.9%	0.7%	1.4%	58.6%	8.9%	32.5%	2	Soft	50	0.5	20
1097	70.0	75.2	75.4	115	248	535	SR 58	0	10,484	60	0	90.5%	2.4%	7.1%	64.4%	10.4%	25.2%	3	Soft	50	0.5	32
1098	69.4	74.5	74.8	104	224	483	SR 58	0	8,864	60	0	90.1%	2.3%	7.6%	64.7%	10.4%	24.9%	3	Soft	50	0.5	32
1099	65.0	69.0	69.6	47	101	218	GLEN HELEN PKY	0	8,827	45	0	95.8%	1.6%	2.6%	67.4%	15.9%	16.8%	2	Soft	50	0.5	20
1100	62.0	66.5	67.0	31	68	146	GLEN HELEN PKY	0	5,942	40	0	95.6%	1.1%	2.3%	64.6%	14.9%	20.5%	2	Soft	50	0.5	20
1101	61.8	66.0	66.4	29	62	134	APPLE VALLEY RD	0	4,417	50	0	98.8%	0.8%	0.4%	69.5%	12.0%	18.4%	1	Soft	50	0.5	6
1102	41.2	45.8	46.2	1	3	6	AMEYTHST RD	0	103	35	0	98.8%	1.2%	0.1%	64.9%	14.0%	21.1%	2	Soft	50	0.5	20
1103	71.9	76.4	76.8	141	304	654	BASELINE RD	0	38,157	50	0	97.1%	1.4%	1.5%	67.8%	12.2%	20.0%	3	Soft	50	0.5	32
1104	71.6	76.0	76.4	134	290	624	BASELINE RD	0	35,847	50	0	97.2%	1.4%	1.4%	67.5%	12.7%	19.8%	3	Soft	50	0.5	32
1105	61.6	66.2	66.6	30	64	138	VICTORIA PARK LN	0	7,680	40	0	96.4%	1.4%	0.3%	66.8%	12.1%	21.1%	1	Soft	50	0.5	6
1106	65.5	70.2	70.6	55	118	264	STATE ROUTE 210	0	7,910	55	0	98.6%	0.8%	0.6%	65.4%	13.9%	21.1%	1	Soft	50	0.5	6
1107	68.1	72.5	72.9	78	168	363	W ORANGE SHOW RD	0	14,951	40	0	89.6%	4.6%	5.8%	69.1%	11.5%	19.4%	2	Soft	50	0.5	20
1108	68.8	73.3	73.8	40	87	188	S ARROWHEAD AVE	0	6,263	40	0	91.3%	4.3%	4.4%	69.3%	10.2%	20.5%	2	Soft	50	0.5	20
1109	59.8	64.7	65.1	24	51	109	CARNELIAN ST	0	3,490	45	0	97.8%	1.7%	0.5%	64.0%	12.5%	23.4%	2	Soft	50	0.5	20
1110	70.2	74.8	75.2	110	238	513	CENTRAL AV	0	27,400	45	0	94.7%	2.4%	2.8%	66.7%	12.9%	20.4%	3	Soft	50	0.5	32
1111	71.5	76.1	76.5	135	291	627	CENTRAL AV	0	35,659	45	0	94.6%	2.4%	3.0%	66.3%	12.6%	21.1%	3	Soft	50	0.5	32
1112	59.3	63.4	63.8	19	42	90	AVE E	0	4,629	40	0	98.6%	1.3%	0.1%	69.6%	12.9%	17.5%	2	Soft	50	0.5	20
1113	63.3	67.7	68.1	37	81	174	OAK GLEN RD	0	7,178	45	0	97.0%	2.1%	0.9%	67.7%	12.7%	19.6%	2	Soft	50	0.5	20
1114	63.4	68.3	68.6	41	87	188	AVE E	0	9,681	40	0	97.3%	1.5%	1.2%	64.0%	13.1%	22.9%	2	Soft	50	0.5	20
1115	60.0	64.6	65.0	23	50	108	AVE E	0	4,894	40	0	97.2%	1.9%	0.9%	68.8%	12.5%	18.7%	2	Soft	50	0.5	20
1116	59.0	63.1	63.6	19	42	90	AVE E	0	3,813	40	0	97.4%	1.5%	0.8%	69.3%	12.9%	18.1%	1	Soft	50	0.5	6
1117	46.0	49.8	50.4	2	5	12	0	0	348	35	0	100.0%	0.1%	0.1%	67.7%	16.9%	15.4%	1	Soft	50	0.5	6
1118	59.0	63.7	64.0	20	43	93	14TH ST	0	4,476	35	0	96.5%	2.2%	1.3%	66.7%	11.8%	21.4%	2	Soft	50	0.5	20
1119	59.0	63.1	63.6	19	40	86	16TH ST	0	3,998	40	0	98.2%	1.2%	0.6%	70.2%	11.9%	17.9%	1	Soft	50	0.5	6
1120	57.9	62.1	62.5	16	34	73	16TH ST	0	2,838	40	0	97.4%	1.8%	0.9%	71.0%	10.5%	18.6%	1	Soft	50	0.5	6
1121	61.3	66.1	66.4	29	62	133	COLORADO ST	0	6,265	40	0	97.9%	1.1%	1.0%	66.7%	10.7%	22.6%	1	Soft	50	0.5	6
1122	58.2	62.9	63.2	18	38	82	BANANA AVE	0	4,381	35	0	97.0%	2.4%	0.5%	66.3%	12.4%	21.2%	1	Soft	50	0.5	6
1123	60.4	64.8	65.2	24	52	112	HILLCREST DR	0	7,082	35	0	97.1%	2.3%	0.6%	67.3%	12.6%	20.1%	2	Soft	50	0.5	6
1124	61.3	65.9	66.3	28	61	132	CHERRY AVE E	0	8,814	35	0	97.1%	2.3%	0.6%	66.6%	12.4%	21.0%	2	Soft	50	0.5	20
1125	65.1	69.7	70.1	50	109	234	EL EVADO RD	0	7,786	50	0	96.3%	2.2%	1.5%	67.5%	11.8%	20.8%	2	Soft	50	0.5	20
1126	48.3	50.7	51.3	4	9	19	CENTRAL AVE	0	2,852	25	0	96.2%	1.7%	1.3%	69.3%	11.5%	19.2%	1	Soft	50	0.5	6
1127	37.8	42.6	43.0	1	2	4	E 6TH ST	0	116	25	0	98.7%	1.3%	0.1%	64.7%	12.9%	22.5%	1	Soft	50	0.5	6
1128	63.5	68.0	68.3	39	83	180	VICTORIA AVE	0	7,105	45	0	96.6%	1.9%	1.5%	69.6%	10.6%	19.8%	2	Soft	50	0.5	20
1129	62.9	67.2	67.6	34	74	159	VICTORIA AVE	0	6,154	45	0	96.7%	1.8%	1.5%	70.8%	10.2%	19.0%	2	Soft	50	0.5	20
1130	59.6	64.0	64.4	21	46	99	E 6TH ST	0	3,174	45	0	97.5%	1.5%	0.9%	68.0%	12.4%	19.6%	1	Soft	50	0.5	6
1131	65.2	69.7	70.1	50	109	234	N STATE ST	0	12,017	40	0	95.4%	2.3%	2.3%	68.0%	12.3%	19.7%	2	Soft	50	0.5	20
1132	65.0	69.0	69.4	46	99	213	W BASELINE RD	0	15,191	40	0	97.6%	1.7%	0.7%	71.3%	11.9%	16.8%	2	Soft	50	0.5	20
1133	53.5	56.8	57.4	7	15	33	N WILDROSE AVE	0	1,519	35	0	98.1%	1.3%	0.6%	72.7%	14.5%	12.8%	2	Soft	50	0.5	20
1134	63.4	67.7	68.0	37	80	172	E VALLEY BLVD	0	9,500	40	0	97.3%	1.4%	1.2%	70.0%	11.1%	18.9%	2	Soft	50	0.5	20
1135	60.6	64.8	65.2	24	52	111	W SAN BERNARDINO AVE	0	5,882	40	0	98.3%	1.4%	0.4%	70.3%	11.0%	18.6%	2	Soft	50	0.5	20
1136	62.6	67.1	67.5	34	73	157	W SAN BERNARDINO AVE	0	11,389	35	0	97.4%	1.6%	0.9%	67.9%	11.9%	20.2%	2	Soft	50	0.5	20
1137	68.3	73.0	73.4	84	181	390	N BENSON AVE	0	18,860	45	0	95.9%	1.5%	2.6%	65.7%	12.7%	21.5%	2	Soft	50	0.5	20
1138	69.3	73.9	74.3	96	207	446	N BENSON AVE	0	25,229	45	0	96.3%	1.6%	2.1%	67.5%	11.8%	20.6%	2	Soft	50	0.5	20
1139	60.6	64.8	65.3	24	52	112	CALUMESA BLVD	0	8,359	35	0	98.7%	0.7%	0.6%	69.1%	12.6%	18.2%	2	Soft	50	0.5	20
1140	60.0	64.3	64.7	22	48	103	AVE G	0	7,472	35	0	98.8%	0.8%	0.4%	68.5%	12.5%	19.0%	1	Soft	50	0.5	6
1141	57.8	62.3	62.7	16	35	76	COLORADO ST	0	3,960	35	0	97.3%	2.0%	0.7%	66.6%	13.7%	19.7%	1	Soft	50	0.5	6
1142	66.3	71.0	71.4	62	133	287	WILDWOOD CANYON RD	0	17,583	40	0	96.7%	1.8%	1.5%	65.6%	12.8%	21.6%	2	Soft	50	0.5	20
1143	66.3	71.2	71.6	64	137	295	WILDWOOD CANYON RD	0	17,324	40	0	96.6%	1.8%	1.7%	64.4%	12.5%	23.1%	2	Soft	50	0.5	20
1144	60.8	65.3	65.7	26	56	120	MILLER AVE	0	5,214	35	0	95.1%	2.0%	3.0%	67.1%	12.9%	20.0%	2	Soft	50	0.5	20
1145	56.7	61.3	61.7	14	30	65	MILLER AVE	0	2,118	35	0	95.2%	2.1%	2.8%	67.2%	12.1%	20.8%	1	Soft	50	0.5	6
1146	59.7	63.7	64.1	20	43	93	RANDALL AVE	0	5,723	35	0	96.7%	2.4%	0.9%	72.3%	10.9%	16.2%	2	Soft	50	0.5	20
1147																						

1207	58.5	62.9	63.3	18	39	83	ACOMA TRL	0	1,941	50	0	98.0%	1.3%	0.7%	68.0%	12.1%	19.9%	1	Soft	50	0.5	6
1208	58.3	63.0	63.4	18	39	85	SAN BERNARDINO AVE	0	3,140	40	0	97.5%	1.6%	0.9%	65.0%	12.9%	22.1%	1	Soft	50	0.5	6
1209	45.5	47.8	48.2	2	4	8	LIVE OAK ST	0	287	30	0	99.5%	0.5%	0.1%	69.3%	11.5%	19.2%	1	Soft	50	0.5	6
1210	56.4	61.1	61.5	14	29	63	CHOICEANA AVE	0	2,179	40	0	97.4%	2.2%	0.4%	66.3%	12.0%	21.6%	1	Soft	50	0.5	6
1211	58.6	62.0	63.3	18	39	83	LEMON ST	0	3,504	40	0	97.4%	2.1%	0.5%	68.9%	11.6%	19.5%	1	Soft	50	0.5	6
1212	61.2	66.3	66.7	30	65	139	NISQUALLY RD	0	2,088	50	0	97.6%	1.7%	0.6%	68.8%	11.7%	19.5%	2	Soft	50	0.5	20
1213	61.8	66.4	66.7	30	65	141	OTTAWA ST	0	2,689	45	0	98.2%	5.5%	6.3%	67.2%	12.0%	20.8%	1	Soft	50	0.5	6
1214	61.2	65.5	65.9	27	57	124	3RD AVE	0	5,258	40	0	95.4%	3.3%	1.3%	69.7%	11.4%	18.8%	2	Soft	50	0.5	20
1215	63.1	67.3	67.7	35	76	163	3RD AVE	0	7,855	40	0	94.9%	3.7%	1.4%	70.0%	11.5%	18.4%	2	Soft	50	0.5	20
1216	66.7	71.2	71.5	63	136	293	HESPERIA RD	0	12,273	45	0	94.2%	3.1%	2.7%	69.6%	10.5%	19.9%	2	Soft	50	0.5	20
1217	67.2	71.7	72.0	68	146	315	HESPERIA RD	0	13,376	45	0	93.8%	3.3%	2.8%	69.6%	10.5%	19.8%	2	Soft	50	0.5	20
1218	65.6	70.3	70.6	55	118	254	ARROWHEAD DR	0	8,208	50	0	94.8%	3.5%	1.7%	67.5%	11.0%	21.5%	1	Soft	50	0.5	6
1219	66.6	71.3	71.6	64	138	297	ARROWHEAD DR	0	9,745	50	0	94.1%	3.6%	2.3%	67.4%	11.2%	21.4%	1	Soft	50	0.5	6
1220	68.8	73.4	73.8	89	192	413	MARIPOSA RD	0	11,196	50	0	89.4%	3.4%	7.1%	67.9%	11.4%	20.6%	1	Soft	50	0.5	6
1221	66.1	70.7	71.1	59	127	273	RIDGECREST RD	0	6,797	55	0	93.8%	3.8%	2.4%	67.0%	11.9%	21.1%	2	Soft	50	0.5	20
1222	56.4	60.2	60.6	12	26	55	LA PAZ DR	0	2,342	35	0	96.6%	1.7%	1.8%	73.3%	11.2%	15.5%	2	Soft	50	0.5	20
1223	63.3	67.7	68.0	37	80	172	LA PAZ DR	0	10,612	35	0	94.5%	4.0%	1.5%	70.1%	10.3%	19.6%	2	Soft	50	0.5	20
1224	62.8	67.3	67.6	35	75	161	SENECA RD	0	9,461	35	0	95.3%	2.9%	1.8%	69.7%	10.2%	20.1%	2	Soft	50	0.5	20
1225	60.4	64.5	64.8	23	49	105	LORENE DR	0	2,306	50	0	94.9%	2.2%	2.9%	72.2%	10.5%	17.4%	1	Soft	50	0.5	6
1226	65.0	69.2	69.6	47	102	219	7TH ST	0	13,031	40	0	96.9%	1.4%	1.6%	69.8%	12.1%	18.1%	2	Soft	50	0.5	20
1227	65.8	70.1	70.5	54	116	250	7TH ST	0	14,749	40	0	96.5%	1.5%	2.0%	69.0%	12.2%	18.8%	2	Soft	50	0.5	20
1228	44.8	48.1	48.6	2	4	9	VALLEY CENTER DR	0	234	35	0	98.5%	1.5%	0.1%	75.4%	12.0%	12.6%	2	Soft	50	0.5	20
1229	66.1	71.0	71.3	61	132	284	HESPERIA RD	0	15,270	40	0	95.8%	2.0%	2.1%	65.2%	11.7%	23.1%	1	Soft	50	0.5	6
1230	60.7	65.1	65.4	25	54	115	TOPAZ RD	0	7,955	35	0	97.9%	1.4%	0.7%	69.3%	11.7%	19.1%	2	Soft	50	0.5	20
1231	64.1	68.6	69.1	41	87	188	RANCHO RD	0	4,058	50	0	90.2%	3.9%	5.9%	69.0%	14.2%	16.8%	2	Soft	50	0.5	20
1232	64.5	68.6	69.1	44	94	203	RANCHO RD	0	5,537	50	0	90.3%	4.0%	5.7%	68.6%	14.0%	17.4%	2	Soft	50	0.5	20
1233	55.5	60.2	60.6	12	25	55	MESA LINDA AVE	0	1,413	45	0	98.6%	1.4%	0.1%	67.2%	11.1%	21.8%	2	Soft	50	0.5	20
1234	68.0	72.5	72.9	78	168	361	BEAR VALLEY RD	0	10,941	55	0	94.9%	2.5%	2.6%	68.3%	11.5%	20.2%	1	Soft	50	0.5	6
1235	61.6	65.1	65.7	26	55	119	E INLAND EMPIRE ST	0	3,369	45	0	91.5%	5.6%	2.9%	73.0%	13.2%	13.8%	3	Soft	50	0.5	32
1236	65.4	69.4	69.9	49	105	227	E INLAND EMPIRE ST	0	7,094	45	0	89.9%	5.8%	4.2%	71.0%	12.1%	16.9%	3	Soft	50	0.5	32
1237	65.7	70.0	70.4	53	114	246	E INLAND EMPIRE ST	0	9,501	45	0	93.8%	3.6%	2.6%	69.9%	11.5%	18.7%	3	Soft	50	0.5	32
1238	71.9	76.5	76.9	144	310	667	N MILLIKEN AVE	0	37,329	45	0	94.0%	3.0%	3.0%	68.1%	10.8%	21.1%	5	Soft	50	0.5	56
1239	68.6	72.8	73.3	83	179	385	PINE AVE	0	18,929	45	0	94.5%	2.5%	3.0%	67.5%	14.7%	17.8%	2	Soft	50	0.5	20
1240	59.1	64.0	64.4	21	45	98	TAO RD	0	6,109	35	0	98.5%	1.1%	0.4%	65.2%	11.6%	23.1%	1	Soft	50	0.5	6
1241	67.6	72.7	72.6	74	160	344	STODDARD WELLS RD	0	12,333	55	0	93.3%	0.8%	0.9%	67.0%	12.5%	20.9%	1	Soft	50	0.5	20
1242	53.7	57.8	58.2	8	17	38	BELFLOWER ST	0	915	35	0	92.9%	4.0%	3.2%	72.3%	10.4%	17.4%	2	Soft	50	0.5	20
1243	56.7	60.8	61.2	13	28	60	BELFLOWER ST	0	2,237	35	0	94.9%	2.9%	2.1%	72.2%	10.8%	17.0%	2	Soft	50	0.5	20
1244	48.6	52.2	52.7	4	8	16	HOLLY RD	0	611	25	0	93.0%	5.2%	1.8%	73.9%	11.2%	14.9%	2	Soft	50	0.5	20
1245	63.7	68.3	68.7	41	88	189	KOALA RD	0	3,880	50	0	90.6%	4.6%	4.8%	65.8%	13.2%	21.0%	2	Soft	50	0.5	20
1246	54.0	58.9	59.2	10	21	44	LEAR AVE	0	1,024	45	0	99.4%	0.6%	0.1%	65.0%	11.4%	23.5%	2	Soft	50	0.5	20
1247	67.5	72.2	72.6	74	160	345	OAK GLEN RD	0	16,046	45	0	95.5%	2.6%	2.0%	65.7%	12.1%	22.2%	2	Soft	50	0.5	20
1248	66.9	71.6	72.0	68	147	316	OAK GLEN RD	0	14,039	45	0	95.2%	2.8%	2.0%	66.1%	12.0%	22.0%	2	Soft	50	0.5	20
1249	68.3	73.1	73.5	85	184	396	YUCAIPA BLVD	0	27,193	40	0	96.6%	1.6%	1.7%	66.1%	11.5%	22.4%	3	Soft	50	0.5	32
1250	68.3	73.1	73.5	85	184	396	YUCAIPA BLVD	0	27,193	40	0	96.6%	1.6%	1.7%	66.1%	11.5%	22.4%	3	Soft	50	0.5	32
1251	60.6	65.3	65.7	26	56	126	WILSON AVE	0	6,389	40	0	98.9%	0.9%	0.2%	65.5%	13.1%	21.4%	1	Soft	50	0.5	6
1252	66.4	70.8	71.2	60	130	280	ROCHESTER AVE	0	16,193	45	0	91.8%	1.9%	1.3%	68.9%	12.3%	19.3%	2	Soft	50	0.5	20
1253	65.6	69.9	70.4	53	114	245	ROCHESTER AVE	0	11,964	45	0	97.0%	1.9%	1.1%	67.9%	12.7%	19.4%	2	Soft	50	0.5	20
1254	66.6	71.2	71.6	64	137	296	S TOWNE AVE	0	15,845	40	0	94.8%	2.8%	2.4%	67.0%	11.9%	21.1%	2	Soft	50	0.5	20
1255	36.2	36.2	38.1	0	1	2	263RD ST E	0	10	55	0	100.0%	0.1%	0.1%	75.0%	25.0%	0.1%	1	Soft	50	0.5	6
1256	60.8	64.2	64.9	23	49	106	263RD ST E	0	2,896	40	0	91.5%	2.7%	5.8%	68.7%	17.8%	13.6%	1	Soft	50	0.5	6
1257	74.4	79.0	79.4	212	456	983	ANTELOPE HIGHWAY	0	20,955	55	0	78.0%	5.0%	17.0%	65.0%	14.4%	20.6%	1	Soft	50	0.5	6
1258	66.8	71.5	72.0	68	146	314	S RESERVOIR ST	0	9,026	40	0	98.4%	5.8%	7.8%	63.1%	14.8%	22.1%	2	Soft	50	0.5	20
1259	71.4	76.0	76.3	132	284	611	E HOLT AVE	0	43,629	45	0	96.6%	2.0%	1.4%	67.9%	11.3%	20.8%	2	Soft	50	0.5	20
1260	59.0	63.1	63.6	19	40	86	E KINGSLEY AVE	0	5,292	35	0	97.7%	1.6%	0.7%	68.8%	13.9%	17.3%	1	Soft	50	0.5	6
1261	56.0	60.1	60.6	12	25	55	HALL AVE	0	4,883	40	0	97.6%	1.7%	0.8%	66.8%	16.0%	17.3%	1	Soft	50	0.5	6
1262	68.3	73.0	73.3	83	178	384	W AGUIA MANSA RD	0	17,680	45	0	94.7%	3.3%	2.7%	68.0%	10.7%	21.3%	1	Soft	50	0.5	20
1263	65.5	69.9	70.3	39	83	179	CHANDLER ST	0	9,153	40	0	96.2%	2.4%	1.5%	67.8%	13.1%	19.1%	2	Soft	50	0.5	20
1264	70.6	75.1	75.5	117	251	541	SCHLEISMAN RD	0	37,011	45	0	97.1%	1.6%	1.4%	67.1%	12.2%	20.6%	2	Soft	50	0.5	20
1265	70.3	75.1	75.4	115	248	533	AN TIMOTEO CANYON RI	0	19,074	55	0	94.6%	3.3%	2.0%	66.1%	11.8%	22.1%	1	Soft	50	0.5	6
1266	66.9	71.3	71.7	65	139	300	MOUNT VERNON AVE	0	19,090	40	0	95.7%	2.6%	1.6%	69.0%	11.1%	19.9%	1	Soft	50	0.5	6
1267	51.5	56.1	56.4	6	13	29	E MAIN ST	0	1,818	25	0	90.9%	2.1%	0.9%	67.8%	11.5%	20.7%	1	Soft	50	0.5	6
1268	66.6	70.9	71.3	61	132	284	MOUNT VERNON AVE	0	17,692	40	0	95.7%	2.6%	1.7%	69.2%	11.3%	19.4%	1	Soft	50	0.5	6
1269	44.6	45.4	46.9	1	3	7	W MAIN ST	0	420	25	0	97.5%	1.9%	0.6%	74.5%	23.3%	2.2%	1	Soft	50	0.5	6
1270	62.7	67.5	67.8	36	77	165	7TH AVE	0	4,440	50	0	95.6%	3.0%	1.4%	67.4%	10.5%	22.0%	2	Soft	50	0.5	20
1271	62.9	67.4	67.8	35	76	165	7TH AVE	0	4,925	50	0	96.5%	2.4%	1.1%	68.6%	11.4%	20.0%	2	Soft	50	0.5	20
1272	54.2	58.5	58.8	9	19	41	SULTANA ST	0	1,308	40	0	97.7%	1.8%	0.5%	70.4%	12.1%	17.6%	1	Soft	50	0.5	

1333	65.8	68.6	69.3	45	96	207	AIR BASE RD	0	4,536	45	0	82.2%	4.9%	12.9%	75.7%	13.9%	10.3%	2	Soft	50	0.5	20
1334	60.2	64.1	64.6	22	47	101	E VALLEY BLVD	0	5,674	35	0	96.1%	2.4%	1.5%	71.1%	12.9%	15.9%	3	Soft	50	0.5	32
1335	57.9	62.2	62.6	16	35	75	E VALLEY BLVD	0	3,144	35	0	95.7%	2.3%	2.0%	68.4%	13.0%	18.6%	1	Soft	50	0.5	6
1336	67.2	71.7	72.0	68	147	316	N COLTON AVE	0	15,820	40	0	93.2%	3.3%	3.6%	69.6%	10.8%	19.6%	2	Soft	50	0.5	20
1337	64.2	68.6	69.0	43	93	199	N MOUNT VERNON AVE	0	13,766	35	0	95.9%	2.4%	1.7%	68.8%	12.0%	19.2%	3	Soft	50	0.5	32
1338	63.6	68.8	68.4	39	84	180	N MOUNT VERNON AVE	0	8,802	40	0	95.8%	2.5%	1.7%	68.5%	11.9%	16.4%	3	Soft	50	0.5	32
1339	69.0	73.4	73.8	90	194	417	CHINO HILLS PKY	0	32,113	40	0	96.6%	1.8%	1.6%	68.2%	12.4%	19.4%	3	Soft	50	0.5	32
1340	55.7	58.8	59.4	10	21	46	MONTE VISTA AVE	0	2,086	35	0	96.5%	2.0%	1.4%	74.0%	14.3%	11.7%	1	Soft	50	0.5	6
1341	68.7	73.2	73.6	86	186	401	CHINO HILLS PKY	0	29,811	40	0	96.5%	1.8%	1.7%	68.1%	12.2%	19.7%	3	Soft	50	0.5	32
1342	63.3	67.5	67.9	36	78	167	N LA CADENA DR	0	8,832	35	0	93.8%	3.3%	2.9%	70.0%	11.8%	18.2%	2	Soft	50	0.5	20
1343	65.3	69.4	69.8	49	105	225	S MOUNT VERNON AVE	0	12,120	40	0	94.9%	2.9%	2.2%	70.5%	12.2%	17.3%	2	Soft	50	0.5	20
1344	63.4	67.8	68.2	38	82	176	N MOUNT VERNON AVE	0	8,364	40	0	95.8%	2.5%	1.7%	68.0%	12.3%	19.6%	3	Soft	50	0.5	32
1345	66.5	70.9	71.3	61	131	282	S MOUNT VERNON AVE	0	17,437	40	0	95.7%	2.6%	1.7%	69.3%	11.3%	19.4%	2	Soft	50	0.5	20
1346	64.6	69.0	69.3	45	97	210	S MOUNT VERNON AVE	0	13,885	35	0	95.1%	2.9%	2.1%	69.2%	11.7%	19.2%	2	Soft	50	0.5	20
1347	64.3	68.8	69.2	44	95	206	W MILL ST	0	13,300	35	0	95.5%	2.5%	2.0%	67.5%	11.9%	20.6%	2	Soft	50	0.5	20
1348	61.7	66.2	66.5	29	63	129	MILL ST	0	8,754	35	0	96.6%	2.3%	1.1%	68.6%	11.3%	20.1%	1	Soft	50	0.5	6
1349	61.5	65.8	66.2	28	60	129	N MOUNT VERNON AVE	0	15,637	25	0	96.2%	2.4%	1.4%	69.9%	11.5%	18.6%	2	Soft	50	0.5	20
1350	63.2	67.5	67.9	36	78	168	W RIALTO AVE	0	11,984	35	0	96.7%	2.0%	1.3%	70.2%	10.9%	18.9%	2	Soft	50	0.5	20
1351	64.8	69.1	69.5	46	99	214	W RIALTO AVE	0	10,035	45	0	97.1%	1.8%	1.1%	70.0%	11.4%	18.6%	2	Soft	50	0.5	20
1352	61.3	65.4	65.8	26	57	122	N MOUNT VERNON AVE	0	7,634	35	0	96.0%	2.9%	1.1%	70.0%	12.4%	17.6%	2	Soft	50	0.5	20
1353	61.5	65.8	66.2	28	60	130	N MOUNT VERNON AVE	0	16,064	25	0	96.4%	2.3%	1.3%	70.0%	11.3%	18.7%	2	Soft	50	0.5	20
1354	67.3	72.0	72.4	72	155	334	W FOOTHILL BLVD	0	21,584	40	0	96.1%	2.3%	1.6%	66.6%	12.0%	21.5%	2	Soft	50	0.5	20
1355	65.8	70.3	70.6	55	119	256	MOUNT VERNON AVE	0	14,696	40	0	95.5%	2.7%	1.8%	68.7%	11.8%	19.5%	2	Soft	50	0.5	20
1356	66.5	71.0	71.4	62	133	287	BARTON RD	0	18,697	40	0	96.5%	2.1%	1.4%	67.4%	13.7%	19.9%	2	Soft	50	0.5	20
1357	65.3	69.8	70.2	52	112	241	BARTON RD	0	14,318	40	0	96.8%	1.9%	1.4%	66.5%	12.1%	20.4%	2	Soft	50	0.5	20
1358	61.8	65.8	66.2	28	60	129	W 5TH ST	0	6,865	40	0	96.9%	2.3%	0.8%	72.5%	11.0%	16.4%	2	Soft	50	0.5	20
1359	62.1	66.2	66.6	30	64	138	W 9TH ST	0	7,119	40	0	96.9%	2.0%	1.0%	71.3%	11.0%	17.8%	2	Soft	50	0.5	20
1360	64.3	68.7	69.1	44	94	202	W BASELINE RD	0	11,943	40	0	96.9%	2.1%	1.1%	69.3%	11.2%	19.5%	2	Soft	50	0.5	20
1361	63.3	67.6	67.9	36	79	169	W BASELINE RD	0	9,756	40	0	97.4%	1.8%	0.9%	69.7%	11.4%	18.9%	2	Soft	50	0.5	20
1362	60.6	64.6	65.0	23	50	108	N MOUNT VERNON AVE	0	6,202	35	0	95.8%	2.8%	1.3%	71.2%	11.6%	17.3%	2	Soft	50	0.5	20
1363	55.5	59.6	60.0	11	23	50	W 2ND ST	0	2,415	35	0	98.2%	1.0%	0.8%	71.0%	12.0%	17.0%	2	Soft	50	0.5	20
1364	63.3	67.5	67.9	36	78	167	N LA CADENA DR	0	8,832	35	0	93.8%	3.3%	2.9%	70.0%	11.8%	18.2%	2	Soft	50	0.5	20
1365	59.6	64.2	64.6	22	47	101	W NORTH PARK BLVD	0	4,242	40	0	97.1%	2.2%	0.7%	66.9%	12.2%	20.9%	2	Soft	50	0.5	20
1366	64.3	68.8	69.2	44	95	205	W NORTH PARK BLVD	0	7,164	50	0	97.6%	1.6%	0.8%	66.9%	13.0%	20.2%	2	Soft	50	0.5	20
1367	63.4	67.4	67.8	36	77	166	BALDY MESA RD	0	5,003	45	0	92.6%	3.7%	3.7%	70.7%	12.4%	17.0%	2	Soft	50	0.5	20
1368	75.6	80.8	80.8	261	561	1210	PALMDALE RD	0	22,665	55	0	71.8%	6.0%	22.1%	64.9%	12.9%	22.4%	2	Soft	50	0.5	20
1369	62.7	66.2	66.6	30	64	138	PALMDALE RD	0	22,907	55	0	71.4%	5.9%	22.7%	64.6%	12.8%	22.7%	2	Soft	50	0.5	20
1370	57.9	62.5	62.9	17	36	77	E M ST	0	4,094	30	0	95.9%	1.9%	2.2%	67.8%	11.8%	20.5%	2	Soft	50	0.5	20
1371	55.5	59.9	60.2	11	24	52	E M ST	0	2,538	30	0	96.5%	1.6%	1.9%	69.5%	11.0%	19.5%	1	Soft	50	0.5	6
1372	65.4	69.9	70.2	52	112	241	7TH AVE	0	8,526	50	0	96.6%	2.1%	1.3%	68.2%	11.5%	20.3%	2	Soft	50	0.5	20
1373	58.4	62.8	63.2	18	38	81	MERRILL AVE	0	4,148	35	0	96.6%	2.4%	1.0%	68.8%	11.7%	19.4%	2	Soft	50	0.5	20
1374	65.6	70.2	70.6	55	118	254	FONTANA AVE	0	13,935	35	0	93.1%	3.4%	3.4%	67.3%	11.5%	21.2%	2	Soft	50	0.5	20
1375	65.1	69.7	70.0	50	108	233	MERRILL AVE	0	13,293	35	0	94.0%	2.9%	3.2%	68.1%	11.6%	20.3%	2	Soft	50	0.5	20
1376	67.4	71.8	72.1	69	150	322	MOJAVE DR	0	22,288	40	0	96.6%	1.8%	1.6%	69.1%	11.3%	19.6%	2	Soft	50	0.5	20
1377	61.5	65.7	66.1	27	59	127	BALDY MESA RD	0	5,632	45	0	93.9%	3.4%	2.7%	71.3%	10.0%	18.9%	2	Soft	50	0.5	20
1378	67.1	72.6	72.6	75	167	347	GREEN TREE BLVD	0	16,208	40	0	96.9%	2.1%	2.4%	68.4%	11.2%	20.6%	2	Soft	50	0.5	20
1379	64.6	69.2	69.5	47	100	216	GREEN TREE BLVD	0	18,399	25	0	93.1%	3.1%	3.8%	67.6%	11.4%	21.0%	2	Soft	50	0.5	20
1380	55.7	59.7	60.1	11	24	51	W 2ND ST	0	2,489	35	0	98.2%	1.0%	0.8%	71.0%	12.0%	17.0%	2	Soft	50	0.5	20
1381	71.3	76.0	76.3	132	283	611	E 4TH ST	0	28,726	50	0	95.0%	2.4%	2.7%	67.9%	11.1%	21.0%	3	Soft	50	0.5	32
1382	72.4	76.9	77.3	152	328	707	E 4TH ST	0	33,880	50	0	93.4%	3.1%	3.5%	68.3%	11.1%	20.5%	3	Soft	50	0.5	32
1383	62.4	66.8	67.2	32	70	150	SAN BERNARDINO AVE	0	9,511	35	0	95.7%	3.0%	1.3%	69.8%	11.0%	19.2%	2	Soft	50	0.5	20
1384	63.2	67.5	67.9	36	78	167	W HIGHLAND AVE	0	12,043	35	0	97.0%	1.6%	1.4%	69.9%	11.2%	18.9%	2	Soft	50	0.5	20
1385	61.1	65.7	66.1	28	59	128	AIR EXPRESSWAY BLVD	0	2,565	55	0	96.5%	2.5%	1.0%	66.9%	12.0%	21.1%	2	Soft	50	0.5	20
1386	63.1	67.6	68.0	37	79	170	7TH AVE	0	7,043	45	0	97.1%	1.2%	0.8%	69.1%	10.6%	20.4%	2	Soft	50	0.5	20
1387	51.1	54.7	55.3	5	11	24	WILLOW ST	0	924	35	0	96.1%	1.4%	0.4%	71.1%	14.3%	14.6%	1	Soft	50	0.5	6
1388	51.9	56.4	56.7	7	10	40	WILLOW ST	0	358	35	0	96.3%	2.4%	1.4%	68.6%	11.2%	20.2%	1	Soft	50	0.5	6
1389	54.6	59.1	59.4	10	21	46	N CAJON BLVD	0	1,664	35	0	96.4%	2.3%	1.3%	70.3%	9.9%	19.9%	1	Soft	50	0.5	6
1390	66.0	70.4	70.8	57	122	263	S MOUNT VERNON AVE	0	22,154	35	0	96.7%	1.7%	1.6%	67.5%	13.0%	19.5%	1	Soft	50	0.5	6
1391	66.5	70.7	71.1	59	128	276	7TH ST	0	18,981	40	0	97.0%	1.7%	1.4%	69.8%	11.9%	18.3%	2	Soft	50	0.5	20
1392	65.8	70.4	70.8	56	122	262	MOJAVE DR	0	12,745	45	0	96.9%	2.1%	1.0%	67.0%	12.2%	20.8%	2	Soft	50	0.5	20
1393	66.2	70.8	71.1	59	128	275	MOJAVE DR	0	17,309	40	0	96.6%	1.9%	1.5%	68.7%	10.9%	20.3%	2	Soft	50	0.5	20
1394	61.7	65.9	66.3	28	61	131	MAJUNA AVE	0	4,745	45	0	96.3%	2.7%	1.0%	70.7%	10.9%	18.4%	2	Soft	50	0.5	20
1395	66.6	71.2	71.6	64	137	296	MAJUNA AVE	0	8,990	50	0	94.1%	2.5%	3.4%	67.0%	11.8%	21.3%	2	Soft	50	0.5	20
1396	66.6	71.2	71.6	64	138	297	MAJUNA AVE	0	8,666	50	0	93.2%	2.8%	4.0%	66.9%	12.3%	20.9%	1	Soft	50	0.5	6
1397	63.6	67.9	68.3	39	83	180	7TH AVE	0	5,632	45	0	95.4%	3.0%	1.6%	69.1%	12.0%	18.9%	2	Soft	50	0.5	20
1398	69.0	73.3	74.0	92	198	427	EUCALYPTUS ST	0	13,127	45	0											

1459	62.5	66.8	67.2	32	70	150	ARROW BLVD	0	10,714	35	0	96.8%	2.2%	1.0%	69.8%	11.5%	18.7%	2	Soft	50	0.5	20
1460	66.5	70.9	71.3	61	131	283	ARROW RTE	0	12,835	45	0	95.7%	2.1%	2.2%	69.8%	10.7%	19.5%	2	Soft	50	0.5	20
1461	66.3	70.8	71.2	60	129	277	W KENDALL DR	0	11,696	50	0	97.4%	2.1%	0.5%	68.3%	11.7%	20.0%	2	Soft	50	0.5	20
1462	53.9	58.0	58.4	8	18	39	VICTOR ST	0	1,744	35	0	98.0%	1.6%	0.5%	70.9%	11.7%	17.5%	1	Soft	50	0.5	6
1463	65.2	69.4	69.8	48	108	224	LOVES LN	0	15,248	40	0	97.7%	1.3%	1.0%	70.2%	11.8%	18.0%	2	Soft	50	0.5	20
1464	65.7	70.0	70.8	45	112	239	CITRUS AVE	0	15,239	35	0	98.4%	2.3%	3.2%	65.8%	10.2%	22.2%	2	Soft	50	0.5	20
1465	69.9	74.5	74.8	105	226	487	FONTANA AVE	0	24,769	45	0	94.0%	3.0%	3.0%	68.2%	11.0%	20.8%	2	Soft	50	0.5	20
1466	56.9	61.3	61.6	14	30	64	3RD AVE	0	2,247	40	0	96.5%	2.9%	0.6%	70.0%	10.8%	19.2%	1	Soft	50	0.5	6
1467	64.6	69.0	69.4	45	98	211	W HIGHLAND AVE	0	16,540	35	0	97.0%	1.6%	1.4%	68.7%	11.8%	19.5%	2	Soft	50	0.5	20
1468	65.8	70.1	70.6	55	117	253	BARTON RD	0	15,639	40	0	96.4%	2.2%	1.4%	68.1%	12.8%	19.1%	2	Soft	50	0.5	20
1469	67.2	72.1	72.4	73	157	338	RANCHERO RD	0	16,505	45	0	96.8%	1.7%	1.5%	64.4%	12.5%	23.1%	2	Soft	50	0.5	20
1470	65.7	70.5	70.8	57	122	264	CITRUS AVE	0	14,758	35	0	94.0%	2.4%	3.5%	66.0%	12.1%	21.9%	2	Soft	50	0.5	20
1471	59.7	63.9	64.2	21	44	96	RANDALL AVE	0	2,968	40	0	93.2%	4.1%	2.7%	70.9%	11.2%	17.9%	2	Soft	50	0.5	20
1472	58.7	62.8	63.2	18	38	82	RANDALL AVE	0	3,964	35	0	95.3%	3.4%	1.2%	70.3%	12.1%	17.7%	2	Soft	50	0.5	20
1473	69.4	74.0	74.4	99	213	459	RANCHERO RD	0	19,188	50	0	95.6%	2.0%	2.4%	65.4%	13.5%	21.1%	2	Soft	50	0.5	20
1474	60.2	64.7	65.1	24	51	110	SANTA FE AVE E	0	2,376	50	0	95.7%	2.2%	2.1%	67.3%	11.9%	20.8%	1	Soft	50	0.5	6
1475	59.5	64.5	64.8	23	49	105	JOSHUA ST	0	2,262	45	0	94.7%	2.0%	3.3%	64.3%	11.3%	24.4%	1	Soft	50	0.5	6
1476	68.1	72.9	73.2	82	176	379	SLOVER AVE	0	19,486	40	0	93.2%	3.2%	3.5%	67.1%	11.1%	21.9%	2	Soft	50	0.5	20
1477	70.5	75.2	75.5	116	251	541	SLOVER AVE	0	21,767	50	0	93.6%	3.1%	3.3%	67.1%	11.2%	21.8%	2	Soft	50	0.5	20
1478	58.5	62.8	63.2	18	38	82	W 2ND ST	0	4,168	35	0	97.4%	1.3%	1.4%	69.1%	11.9%	19.0%	2	Soft	50	0.5	20
1479	63.9	68.2	68.6	40	87	187	N LA CADENA DR	0	10,182	35	0	93.8%	3.3%	2.9%	69.2%	11.8%	19.0%	2	Soft	50	0.5	20
1480	53.6	58.2	58.6	9	19	40	LIME ST	0	567	50	0	95.9%	3.1%	1.0%	66.9%	11.8%	21.3%	1	Soft	50	0.5	6
1481	57.8	62.2	62.6	16	35	75	3RD AVE	0	2,129	45	0	97.3%	2.1%	0.6%	68.8%	11.1%	20.0%	1	Soft	50	0.5	6
1482	54.7	59.0	59.4	10	21	46	WILLOW ST	0	1,994	35	0	97.4%	2.1%	0.5%	68.5%	12.8%	18.7%	1	Soft	50	0.5	6
1483	59.0	62.8	63.3	18	38	83	JUNIPER AVE	0	3,517	35	0	94.4%	3.2%	2.4%	70.8%	13.5%	18.7%	2	Soft	50	0.5	20
1484	59.1	63.7	64.0	20	41	80	MERRILL AVE	0	6,101	30	0	96.1%	2.4%	3.5%	69.2%	10.2%	20.6%	2	Soft	50	0.5	20
1485	55.4	59.3	59.7	10	22	48	JUNIPER AVE	0	2,081	35	0	96.0%	3.2%	0.8%	72.7%	11.5%	15.8%	1	Soft	50	0.5	6
1486	61.4	65.7	66.1	27	59	127	MERRILL AVE	0	9,299	30	0	95.4%	2.7%	1.9%	70.2%	11.1%	18.7%	2	Soft	50	0.5	20
1487	59.3	63.2	63.7	19	41	88	MESQUITE ST	0	2,793	45	0	96.5%	2.5%	1.0%	70.4%	13.3%	16.3%	1	Soft	50	0.5	6
1488	63.4	67.9	68.3	38	83	179	7TH AVE	0	5,742	50	0	97.3%	1.7%	1.0%	68.8%	11.0%	20.2%	2	Soft	50	0.5	20
1489	59.4	63.5	64.0	20	43	92	JUNIPER AVE	0	3,929	35	0	94.3%	3.5%	2.3%	68.7%	13.4%	17.9%	2	Soft	50	0.5	20
1490	70.4	75.1	75.4	115	247	532	FOOTHILL BLVD	0	34,713	45	0	96.9%	1.7%	1.4%	67.1%	11.4%	21.4%	3	Soft	50	0.5	32
1491	70.8	75.5	75.8	122	263	566	FOOTHILL BLVD	0	37,563	45	0	96.8%	1.8%	1.4%	67.1%	11.2%	21.7%	3	Soft	50	0.5	32
1492	54.4	58.8	59.2	9	20	44	N I ST	0	2,405	25	0	94.8%	3.1%	2.1%	69.4%	10.7%	19.9%	2	Soft	50	0.5	20
1493	62.3	66.8	67.1	32	69	149	ARROW BLVD	0	9,685	35	0	96.4%	2.3%	1.3%	69.4%	10.8%	19.8%	2	Soft	50	0.5	20
1494	60.2	64.7	65.1	67	145	313	VALLEY BLVD	0	15,683	40	0	95.8%	2.6%	1.6%	69.2%	11.9%	18.9%	3	Soft	50	0.5	32
1495	67.5	71.9	72.3	71	153	330	VALLEY BLVD	0	15,950	45	0	95.2%	2.9%	2.0%	68.8%	12.0%	19.2%	3	Soft	50	0.5	32
1496	67.1	71.7	72.0	68	147	318	S INLAND CENTER DR	0	20,552	35	0	93.5%	3.2%	3.3%	68.3%	11.0%	20.7%	1	Soft	50	0.5	6
1497	65.4	69.8	70.2	51	111	239	W HIGHLAND AVE	0	19,285	35	0	96.4%	2.1%	1.5%	68.9%	11.8%	19.2%	2	Soft	50	0.5	20
1498	67.4	72.1	72.5	74	159	342	CITRUS AVE	0	16,813	40	0	93.9%	2.6%	3.5%	65.5%	12.4%	22.1%	2	Soft	50	0.5	20
1499	69.0	73.9	74.2	92	207	446	CITRUS AVE	0	23,190	40	0	93.1%	3.0%	3.9%	65.0%	12.1%	23.0%	2	Soft	50	0.5	20
1500	65.1	69.3	69.7	48	103	221	VALLEY BLVD	0	10,263	45	0	96.7%	1.9%	1.3%	69.8%	12.3%	17.8%	3	Soft	50	0.5	32
1501	67.6	72.0	72.4	73	157	338	VALLEY BLVD	0	14,648	45	0	94.2%	3.0%	2.8%	67.8%	12.3%	20.0%	3	Soft	50	0.5	32
1502	59.8	64.1	64.4	21	46	99	SAN BERNARDINO AVE	0	5,316	35	0	95.8%	3.0%	1.2%	71.2%	10.2%	18.6%	4	Soft	50	0.5	20
1503	73.2	77.5	77.9	158	362	800	JURUPA AVE	0	49,396	45	0	94.3%	2.1%	3.6%	69.0%	12.2%	18.9%	4	Soft	50	0.5	44
1504	69.2	74.0	74.4	173	372	801	GRAND AVE	0	52,287	45	0	94.3%	2.6%	3.1%	69.4%	11.9%	19.2%	2	Soft	50	0.5	32
1505	69.6	74.5	74.9	106	227	490	CITRUS AVE	0	27,476	40	0	93.6%	2.8%	3.6%	65.1%	11.2%	23.7%	2	Soft	50	0.5	20
1506	69.2	74.0	74.4	98	211	454	CITRUS AVE	0	26,781	40	0	94.3%	2.6%	3.1%	65.7%	11.9%	22.5%	2	Soft	50	0.5	20
1507	62.4	66.9	67.4	33	72	155	CITRUS AVE	0	8,122	40	0	97.6%	1.6%	0.8%	65.8%	13.7%	20.5%	2	Soft	50	0.5	20
1508	64.2	68.8	69.2	44	95	204	CITRUS AVE	0	10,718	40	0	96.4%	2.1%	1.5%	66.4%	12.9%	20.8%	2	Soft	50	0.5	20
1509	63.2	67.7	68.0	37	79	171	SANTA ANA AVE	0	5,290	45	0	93.7%	3.3%	3.0%	69.1%	11.1%	19.8%	1	Soft	50	0.5	6
1510	61.2	66.1	66.4	29	62	133	SANTA ANA AVE	0	3,583	40	0	91.6%	4.1%	4.3%	66.0%	11.3%	22.7%	1	Soft	50	0.5	6
1511	67.3	71.7	72.1	70	150	323	JURUPA AVE	0	16,236	45	0	96.4%	2.1%	1.6%	67.3%	12.6%	20.1%	3	Soft	50	0.5	32
1512	56.4	61.1	61.5	14	29	63	CITRUS AVE	0	2,983	35	0	97.3%	2.2%	0.4%	66.1%	12.0%	21.9%	2	Soft	50	0.5	20
1513	67.3	71.8	72.2	70	151	325	JURUPA AVE	0	16,056	45	0	96.3%	1.9%	1.7%	67.5%	12.0%	20.5%	3	Soft	50	0.5	32
1514	69.2	74.0	74.4	98	211	454	CITRUS AVE	0	26,781	40	0	94.3%	2.6%	3.1%	65.7%	11.9%	22.5%	2	Soft	50	0.5	20
1515	68.8	73.4	73.8	90	193	415	SLOVER AVE	0	12,183	50	0	89.8%	4.8%	5.4%	67.6%	11.5%	20.9%	2	Soft	50	0.5	20
1516	70.8	75.5	75.9	123	265	570	SLOVER AVE	0	24,064	50	0	93.8%	3.0%	3.2%	67.1%	11.4%	21.5%	2	Soft	50	0.5	20
1517	63.2	67.1	67.6	35	75	161	SAN BERNARDINO ST	0	10,394	40	0	98.2%	1.2%	0.6%	70.7%	13.1%	16.2%	2	Soft	50	0.5	32
1518	63.0	67.0	67.4	34	73	156	SAN BERNARDINO ST	0	9,905	40	0	98.2%	1.2%	0.6%	70.5%	13.2%	16.3%	3	Soft	50	0.5	32
1519	50.6	54.8	55.2	5	11	24	RAMONA AVE	0	945	35	0	99.3%	0.7%	0.1%	70.4%	11.5%	18.1%	1	Soft	50	0.5	6
1520	61.1	65.4	65.8	26	57	122	RODEO DR	0	5,616	40	0	96.3%	2.8%	0.9%	69.9%	10.9%	19.2%	1	Soft	50	0.5	6
1521	63.1	67.7	68.0	37	79	171	SENECA RD	0	10,868	35	0	95.9%	2.6%	1.6%	68.7%	10.9%	20.4%	2	Soft	50	0.5	20
1522	61.2	65.6	66.0	27	59	126	HESPERIA RD	0	3,320	50	0	96.5%	2.5%	1.3%	67.6%	12.7%	19.7%	2	Soft	50	0.5	20
1523	67.2	71.9	72.3	33	72	155	RAMONA AVE	0	10,722	40	0	95.6%	2.5%	1.9%	68.6%	12.8%	18.6%	2	Soft	50	0.5	20
1524	69.3	74.1	74.5	99	213	460	CHINO HILLS PKY	0	29,458	45	0	96.9%	2.0%	1.1%	68.							

1585	63.0	67.2	67.6	34	74	160	PIPELINE AVE	0	6,827	40	0	94.0%	3.6%	2.4%	70.4%	12.1%	17.6%	2	Soft	50	0.5	20
1586	63.4	67.5	67.9	36	78	169	PIPELINE AVE	0	6,869	40	0	93.2%	3.9%	2.9%	70.6%	11.8%	17.6%	2	Soft	50	0.5	20
1587	61.2	65.2	65.6	26	55	118	PIPELINE AVE	0	5,673	40	0	96.3%	2.8%	1.0%	71.8%	11.2%	17.1%	2	Soft	50	0.5	20
1588	69.5	73.9	74.1	97	209	449	RIVERSIDE DR	0	22,855	40	0	94.2%	2.8%	3.0%	68.4%	12.2%	19.4%	2	Soft	50	0.5	20
1589	66.4	70.7	71.1	59	128	276	PHILADELPHIA ST	0	15,499	40	0	95.4%	2.2%	2.4%	68.2%	12.0%	18.9%	2	Soft	50	0.5	20
1590	64.3	69.1	69.5	46	115	215	W 2ND ST	0	10,513	35	0	97.2%	1.0%	1.9%	65.0%	12.2%	22.5%	3	Soft	50	0.5	32
1591	58.1	61.5	62.0	15	32	68	N H ST	0	3,476	35	0	96.2%	2.2%	1.5%	73.7%	13.0%	13.3%	2	Soft	50	0.5	20
1592	61.2	65.1	65.5	25	54	116	N H ST	0	3,685	35	0	88.8%	5.3%	5.9%	72.9%	11.2%	15.9%	2	Soft	50	0.5	20
1593	70.2	75.1	75.5	116	250	540	W 5TH ST	0	29,765	40	0	93.3%	2.5%	4.2%	64.1%	12.3%	23.6%	2	Soft	50	0.5	20
1594	57.0	60.8	61.2	13	28	60	N H ST	0	2,204	35	0	93.9%	3.6%	2.5%	73.7%	11.0%	15.2%	2	Soft	50	0.5	20
1595	56.2	60.5	60.9	12	27	58	N H ST	0	1,192	35	0	88.6%	6.1%	5.3%	68.5%	12.2%	19.4%	1	Soft	50	0.5	6
1596	58.8	62.0	62.4	16	34	73	W 6TH ST	0	2,326	35	0	89.7%	5.5%	4.8%	76.9%	10.7%	12.4%	1	Soft	50	0.5	6
1597	52.7	57.4	57.7	8	16	35	N H ST	0	720	35	0	92.2%	4.7%	3.1%	67.0%	11.8%	21.2%	1	Soft	50	0.5	6
1598	59.2	63.1	63.5	19	40	86	W 9TH ST	0	7,245	30	0	96.7%	2.5%	0.8%	72.3%	11.1%	16.6%	2	Soft	50	0.5	20
1599	52.7	57.4	57.7	8	16	35	N H ST	0	720	35	0	92.2%	4.7%	3.1%	67.0%	11.8%	21.2%	1	Soft	50	0.5	6
1600	54.8	59.1	59.6	10	22	47	N H ST	0	1,049	35	0	91.8%	4.1%	4.1%	67.5%	13.4%	19.1%	1	Soft	50	0.5	6
1601	55.0	58.4	59.0	9	20	43	N H ST	0	1,416	35	0	94.5%	3.0%	2.4%	72.0%	14.3%	13.6%	1	Soft	50	0.5	6
1602	69.7	74.4	74.8	104	223	481	W BASELINE RD	0	29,178	40	0	94.1%	2.6%	3.3%	66.2%	12.2%	21.7%	2	Soft	50	0.5	20
1603	46.6	47.2	48.8	2	4	9	W 13TH ST	0	290	35	0	97.6%	1.4%	1.0%	74.5%	23.9%	1.7%	1	Soft	50	0.5	20
1604	54.5	58.3	58.8	9	19	41	N H ST	0	1,223	35	0	94.1%	3.3%	2.6%	71.6%	12.6%	15.8%	1	Soft	50	0.5	6
1605	53.3	57.4	58.0	8	17	37	N H ST	0	1,011	35	0	94.6%	3.3%	2.0%	66.0%	16.2%	17.8%	1	Soft	50	0.5	6
1606	65.6	70.0	70.4	53	114	246	W HIGHLAND AVE	0	19,324	35	0	96.2%	2.2%	1.6%	68.1%	12.4%	19.5%	2	Soft	50	0.5	20
1607	51.5	55.5	55.9	6	12	27	N H ST	0	878	35	0	96.4%	2.9%	0.7%	72.2%	11.1%	16.7%	1	Soft	50	0.5	6
1608	58.5	62.7	63.2	17	38	81	N H ST	0	3,957	35	0	96.0%	2.8%	1.3%	68.9%	13.0%	18.1%	1	Soft	50	0.5	6
1609	63.1	67.4	67.9	36	78	167	N H ST	0	10,880	35	0	96.1%	2.2%	1.7%	67.7%	13.4%	19.0%	1	Soft	50	0.5	6
1610	65.1	69.7	70.1	51	112	246	N H ST	0	17,599	35	0	96.2%	2.1%	1.6%	67.2%	12.0%	20.8%	1	Soft	50	0.5	20
1611	62.1	66.8	67.1	32	69	149	N H ST	0	9,023	35	0	96.5%	2.0%	1.5%	67.9%	10.8%	21.3%	1	Soft	50	0.5	6
1612	59.1	63.5	63.9	20	42	91	W MARSHALL BLVD	0	4,737	35	0	96.7%	2.1%	1.2%	69.7%	10.3%	20.0%	1	Soft	50	0.5	6
1613	51.9	55.6	56.1	6	13	28	S AUTO PLAZA DR	0	476	40	0	91.8%	5.6%	2.7%	71.3%	13.8%	14.9%	2	Soft	50	0.5	20
1614	57.9	61.5	62.0	15	32	68	E FAIRWAY DR	0	3,219	35	0	95.4%	3.1%	1.5%	72.7%	12.6%	14.7%	1	Soft	50	0.5	6
1615	59.8	63.5	64.0	20	43	93	E FAIRWAY DR	0	3,993	35	0	93.6%	4.1%	2.4%	71.7%	12.8%	15.5%	4	Soft	50	0.5	44
1616	73.2	77.5	77.9	168	363	781	GRAND AVE	0	49,488	45	0	94.3%	2.1%	3.6%	69.0%	12.2%	18.9%	4	Soft	50	0.5	44
1617	58.3	62.7	63.0	17	37	80	N G ST	0	4,899	35	0	98.4%	1.1%	0.5%	69.8%	10.6%	19.6%	2	Soft	50	0.5	20
1618	57.4	62.1	62.4	16	33	72	W 3RD ST	0	3,255	30	0	94.8%	2.5%	2.7%	68.5%	10.3%	21.2%	2	Soft	50	0.5	20
1619	61.3	65.7	66.1	27	59	127	WALNUT AVE	0	6,166	35	0	94.8%	2.8%	2.4%	68.3%	12.2%	19.5%	1	Soft	50	0.5	6
1620	51.2	55.7	56.1	6	13	27	N H ST	0	1,716	35	0	97.2%	1.9%	0.9%	68.5%	10.7%	20.7%	2	Soft	50	0.5	20
1621	63.2	67.8	68.1	38	81	174	W KENDALL DR	0	9,947	40	0	97.6%	1.7%	0.7%	67.7%	11.5%	20.7%	2	Soft	50	0.5	20
1622	58.8	62.9	63.3	18	38	83	PIPELINE AVE	0	2,944	40	0	95.3%	3.2%	1.5%	70.7%	12.1%	17.2%	2	Soft	50	0.5	20
1623	68.0	72.5	72.9	78	168	361	MAIN ST	0	28,859	35	0	95.2%	2.5%	2.3%	67.5%	12.1%	20.4%	3	Soft	50	0.5	32
1624	56.6	61.3	61.7	14	30	65	SANTA FE AVE E	0	1,160	50	0	96.7%	2.0%	1.2%	66.3%	12.0%	21.7%	1	Soft	50	0.5	6
1625	58.8	63.4	63.8	19	42	90	STATE HIGHWAY 138	0	10,360	25	0	97.5%	1.6%	0.9%	66.2%	13.2%	20.7%	1	Soft	50	0.5	6
1626	52.2	56.6	57.0	7	15	32	SEELEY WAY	0	677	45	0	99.2%	0.8%	0.1%	68.8%	11.3%	19.9%	1	Soft	50	0.5	6
1627	60.0	64.5	64.9	23	49	106	11TH AVE	0	3,965	45	0	98.5%	1.2%	0.2%	69.1%	10.9%	20.0%	1	Soft	50	0.5	6
1628	66.9	71.7	72.0	68	147	317	MAJUNA LOA ST	0	9,344	50	0	93.6%	2.5%	4.0%	66.0%	12.0%	22.1%	1	Soft	50	0.5	6
1629	66.5	70.6	71.0	58	125	269	PIPELINE AVE	0	15,549	40	0	95.1%	2.3%	2.6%	71.5%	11.6%	16.9%	2	Soft	50	0.5	20
1630	55.0	59.1	59.5	10	21	46	C AVE	0	1,073	45	0	96.4%	3.0%	2.6%	69.4%	13.1%	17.5%	1	Soft	50	0.5	20
1631	60.8	65.9	66.2	28	60	129	JOSHUA ST	0	3,301	45	0	94.9%	2.7%	2.4%	64.3%	10.9%	24.8%	1	Soft	50	0.5	6
1632	64.7	68.8	69.3	45	96	207	PIPELINE AVE	0	13,399	40	0	97.2%	1.9%	0.9%	69.9%	12.4%	17.8%	2	Soft	50	0.5	20
1633	74.1	78.8	79.2	204	440	948	SIERRA AVE	0	49,341	55	0	96.8%	1.5%	1.7%	66.3%	12.5%	21.2%	3	Soft	50	0.5	32
1634	74.2	78.9	79.2	207	445	959	SIERRA AVE	0	50,247	55	0	96.8%	1.5%	1.7%	66.2%	12.6%	21.3%	3	Soft	50	0.5	32
1635	70.5	75.5	75.8	122	262	565	SIERRA AVE	0	21,931	50	0	94.1%	2.1%	3.8%	64.7%	11.9%	23.3%	2	Soft	50	0.5	20
1636	72.6	77.5	77.9	167	360	776	SIERRA AVE	0	34,146	50	0	93.5%	2.2%	4.3%	64.2%	12.8%	23.0%	1	Soft	50	0.5	6
1637	65.4	69.9	70.3	53	114	245	SIERRA AVE	0	8,447	50	0	96.8%	1.5%	1.7%	66.1%	13.8%	20.0%	2	Soft	50	0.5	20
1638	68.0	72.6	73.0	79	171	368	W KENDALL DR	0	16,309	50	0	96.7%	2.3%	0.9%	66.8%	12.5%	20.7%	2	Soft	50	0.5	20
1639	70.7	75.4	75.8	121	261	563	SIERRA AVE	0	34,694	45	0	96.4%	1.7%	1.9%	65.8%	12.2%	21.9%	3	Soft	50	0.5	32
1640	69.0	73.4	73.8	89	193	415	BASELINE AVE	0	26,258	45	0	95.6%	1.4%	1.1%	68.2%	12.0%	19.9%	2	Soft	50	0.5	20
1641	68.8	73.1	73.5	85	183	395	BASELINE AVE	0	27,341	45	0	98.1%	1.2%	0.7%	70.0%	11.6%	18.4%	3	Soft	50	0.5	32
1642	64.1	68.4	68.8	42	89	193	7TH ST	0	16,256	35	0	97.7%	1.3%	1.0%	69.8%	11.3%	18.9%	2	Soft	50	0.5	20
1643	48.2	51.5	52.1	3	7	15	MOJAVE ST	0	1,162	25	0	98.2%	1.6%	0.2%	71.7%	15.6%	12.7%	1	Soft	50	0.5	6
1644	68.7	73.5	73.9	90	194	418	SIERRA AVE	0	35,257	35	0	95.3%	2.6%	2.1%	65.8%	12.5%	21.8%	4	Soft	50	0.5	44
1645	60.3	64.4	64.8	23	49	105	S G ST	0	6,853	35	0	97.8%	1.3%	0.9%	70.8%	11.1%	18.0%	2	Soft	50	0.5	20
1646	57.4	61.3	61.7	14	30	65	N G ST	0	4,056	35	0	98.8%	0.7%	0.5%	72.4%	11.6%	16.0%	2	Soft	50	0.5	20
1647	60.9	65.1	65.5	25	54	116	W RIALTO AVE	0	7,331	35	0	97.1%	1.8%	1.1%	71.1%	10.4%	18.5%	2	Soft	50	0.5	20
1648	63.7	68.4	68.8	42	90	193	W 2ND ST	0	10,957	35	0	95.9%	1.6%	2.5%	64.8%	13.4%	21.8%	3	Soft	50	0.5	32
1649	67.2	71.3	71.8	65	141	304	HIGHLAND AVE	0	21,447	45	0	99.3%	0.6%	0.2%	70.2%	12.2%	17.6%	2	Soft	50	0.5	20
1650	67.8	71.7	72.1	80	173	372	SIERRA AVE	0	27,667	35	0	94.8%	2.7%	2.5%	64.3%	12.3%	23.3%	2	Soft	50	0.5	20
1651	69.2	74.0	74.																			

1711	63.9	68.1	68.5	40	85	184	S E ST	0	8,439	40	0	94.4%	3.1%	2.5%	71.1%	10.9%	18.0%	2	Soft	50	0.5	20
1712	64.7	69.3	69.7	48	102	221	JURUPA AVE	0	9,916	45	0	97.8%	1.0%	1.2%	66.8%	12.1%	21.2%	2	Soft	50	0.5	20
1713	65.4	70.2	70.6	55	117	253	HESPERIA RD	0	12,688	40	0	95.5%	2.2%	2.3%	66.3%	11.0%	22.7%	1	Soft	50	0.5	6
1714	65.2	69.2	69.6	47	101	218	S E ST	0	11,802	40	0	95.5%	2.0%	2.4%	71.5%	11.6%	16.8%	2	Soft	50	0.5	20
1715	70.4	75.0	75.4	114	246	531	W MILL ST	0	37,311	35	0	92.5%	3.1%	4.4%	66.9%	11.5%	21.6%	2	Soft	50	0.5	20
1716	66.0	70.1	70.5	54	115	249	N E ST	0	11,412	40	0	95.2%	2.5%	2.2%	72.5%	10.4%	17.1%	2	Soft	50	0.5	20
1717	64.6	68.9	69.2	44	96	206	W RIALTO AVE	0	11,749	35	0	93.8%	3.1%	3.1%	70.4%	11.1%	18.4%	2	Soft	50	0.5	20
1718	60.2	64.0	64.5	21	46	99	N E ST	0	6,309	35	0	97.0%	2.1%	1.0%	72.7%	11.3%	16.1%	2	Soft	50	0.5	20
1719	59.5	63.5	63.9	20	42	91	W 9TH ST	0	6,107	30	0	95.2%	3.1%	1.7%	71.4%	11.9%	16.8%	2	Soft	50	0.5	20
1720	50.9	54.1	54.7	5	10	22	N E ST	0	1,323	30	0	98.3%	1.3%	0.4%	73.7%	13.7%	12.5%	2	Soft	50	0.5	20
1721	63.3	67.6	68.0	37	79	170	W 2ND ST	0	12,170	35	0	97.3%	1.1%	1.6%	69.2%	12.2%	18.6%	2	Soft	50	0.5	20
1722	60.4	64.6	65.0	23	50	107	N E ST	0	8,471	30	0	96.5%	2.1%	1.4%	70.5%	11.4%	18.2%	1	Soft	50	0.5	6
1723	58.4	62.6	63.1	17	37	80	N E ST	0	2,924	30	0	91.7%	3.4%	4.8%	69.3%	12.7%	18.0%	1	Soft	50	0.5	6
1724	68.8	73.4	73.8	90	193	416	W BASELINE ST	0	24,731	40	0	94.2%	2.7%	3.0%	67.5%	11.6%	20.8%	2	Soft	50	0.5	20
1725	60.8	65.0	65.4	25	53	114	N E ST	0	6,484	35	0	96.0%	2.5%	1.5%	70.3%	12.1%	17.6%	2	Soft	50	0.5	20
1726	55.6	60.0	60.4	11	25	53	N E ST	0	2,859	30	0	96.6%	1.9%	1.4%	68.7%	12.4%	19.0%	1	Soft	50	0.5	6
1727	68.8	73.6	73.9	91	197	425	W 5TH ST	0	23,629	40	0	94.3%	2.4%	3.4%	65.2%	12.3%	22.5%	2	Soft	50	0.5	20
1728	64.1	68.3	68.7	41	88	189	W HIGHLAND AVE	0	14,399	35	0	96.5%	2.1%	1.4%	69.8%	12.2%	17.9%	2	Soft	50	0.5	20
1729	58.2	61.9	62.4	16	33	72	N E ST	0	4,410	35	0	97.3%	2.2%	0.5%	71.3%	13.8%	14.9%	2	Soft	50	0.5	20
1730	71.9	76.4	76.8	141	304	654	BASELINE RD	0	38,157	50	0	97.1%	1.4%	1.5%	67.8%	12.2%	20.0%	3	Soft	50	0.5	32
1731	71.1	75.6	76.0	125	269	580	BASELINE RD	0	38,947	50	0	98.2%	1.1%	0.7%	67.6%	12.1%	20.3%	3	Soft	50	0.5	32
1732	69.8	74.5	74.9	107	230	495	DAY CREEK BLVD	0	22,244	50	0	96.5%	1.6%	1.9%	64.8%	13.3%	21.9%	3	Soft	50	0.5	32
1733	48.8	53.6	53.8	4	9	19	ASTER RD	0	354	40	0	98.4%	0.4%	1.2%	68.3%	9.4%	22.3%	2	Soft	50	0.5	20
1734	50.0	54.8	55.1	5	11	24	ASTER RD	0	354	40	0	98.4%	0.4%	1.2%	68.3%	9.4%	22.3%	2	Soft	50	0.5	20
1735	63.6	68.2	68.6	40	87	187	N E ST	0	13,861	35	0	96.8%	2.2%	1.0%	66.9%	12.4%	20.7%	2	Soft	50	0.5	20
1736	65.0	70.4	70.7	56	120	259	W 30TH ST	0	15,319	40	0	96.5%	2.2%	1.3%	65.8%	12.4%	21.8%	2	Soft	50	0.5	20
1737	60.6	65.0	65.3	24	52	113	ASTER RD	0	4,335	40	0	95.4%	2.7%	1.9%	71.6%	9.1%	19.3%	2	Soft	50	0.5	20
1738	62.3	66.9	67.3	33	71	154	N E ST	0	10,271	35	0	96.9%	2.1%	1.0%	66.7%	12.2%	21.2%	2	Soft	50	0.5	20
1739	59.1	63.5	63.8	19	42	90	W MARSHALL BLVD	0	4,652	35	0	96.5%	2.3%	1.2%	69.2%	11.2%	19.5%	1	Soft	50	0.5	6
1740	58.9	63.3	63.8	19	42	90	STATE HIGHWAY 138	0	6,696	30	0	97.4%	1.5%	1.1%	65.3%	14.7%	20.0%	1	Soft	50	0.5	6
1741	53.6	58.3	58.6	9	19	40	KNAPPS CTF	0	3,663	25	0	98.1%	1.5%	0.5%	67.8%	10.5%	21.7%	1	Soft	50	0.5	6
1742	63.3	67.9	68.3	38	83	178	HESPERIA RD	0	10,430	35	0	95.6%	2.3%	2.1%	67.9%	11.0%	21.1%	2	Soft	50	0.5	20
1743	64.7	69.2	69.6	47	101	218	EUCALYPTUS ST	0	11,748	25	0	89.1%	3.4%	7.5%	67.7%	12.1%	20.2%	2	Soft	50	0.5	20
1744	61.9	66.6	66.9	31	67	145	S COOLEY DR E	0	5,677	40	0	94.8%	3.3%	1.9%	68.0%	10.6%	21.4%	2	Soft	50	0.5	20
1745	56.3	60.0	60.5	12	25	54	E COOLEY LN	0	5,745	25	0	97.7%	1.4%	0.9%	72.9%	11.9%	15.2%	2	Soft	50	0.5	20
1746	70.9	76.0	76.5	136	293	630	EL MIRAGE RD	0	23,089	50	0	93.9%	1.9%	4.2%	63.5%	11.9%	26.6%	2	Soft	50	0.5	20
1747	62.9	67.2	67.5	34	73	158	ASTER RD	0	4,497	50	0	95.8%	2.4%	1.8%	71.8%	9.5%	18.8%	2	Soft	50	0.5	20
1748	68.8	72.8	73.2	82	177	381	AIR BASE RD	0	11,439	50	0	90.0%	3.4%	6.6%	71.5%	11.7%	16.9%	2	Soft	50	0.5	20
1749	59.0	63.7	64.1	20	43	93	RANCHERO RD	0	2,689	45	0	96.6%	2.5%	0.9%	66.5%	12.4%	21.1%	1	Soft	50	0.5	6
1750	59.0	63.3	63.6	19	41	87	ASTER RD	0	2,359	45	0	96.1%	2.0%	1.9%	70.6%	11.0%	18.4%	2	Soft	50	0.5	20
1751	75.5	80.5	80.8	264	568	1224	PALMDALE RD	0	23,458	55	0	74.2%	5.4%	20.4%	62.7%	13.3%	24.0%	2	Soft	50	0.5	20
1752	62.9	67.3	67.7	35	75	162	N ARROWHEAD AVE	0	9,536	40	0	97.6%	1.9%	0.6%	69.2%	11.7%	19.1%	1	Soft	50	0.5	6
1753	71.2	75.6	76.0	125	270	581	CENTRAL AVE	0	36,822	45	0	95.4%	2.4%	2.2%	68.9%	11.8%	19.3%	3	Soft	50	0.5	32
1754	55.7	58.9	59.5	10	21	46	LOS SERRANOS RD	0	2,086	35	0	96.5%	2.0%	1.4%	74.0%	14.3%	11.7%	2	Soft	50	0.5	20
1755	69.7	74.1	74.5	100	211	462	EL PRADO RD	0	20,883	50	0	95.7%	2.2%	2.2%	67.9%	12.5%	19.6%	2	Soft	50	0.5	20
1756	59.1	63.5	63.9	20	42	91	ASTER RD	0	4,273	45	0	95.2%	2.3%	1.9%	68.5%	11.7%	19.8%	2	Soft	50	0.5	20
1757	72.5	77.0	77.4	157	337	727	CENTRAL AVE	0	47,649	45	0	95.2%	2.6%	2.3%	66.6%	12.6%	20.8%	4	Soft	50	0.5	44
1758	62.9	67.0	67.5	34	73	158	FRANCIS AVE	0	11,332	35	0	96.9%	1.9%	1.2%	68.8%	13.4%	17.9%	2	Soft	50	0.5	20
1759	71.6	76.3	76.6	139	299	643	CENTRAL AVE	0	39,652	45	0	95.0%	2.6%	2.4%	66.8%	12.2%	21.1%	3	Soft	50	0.5	32
1760	68.8	74.0	74.4	98	211	455	D ST	0	29,062	40	0	96.4%	1.5%	2.1%	60.6%	13.4%	26.0%	2	Soft	50	0.5	20
1761	62.4	66.7	67.1	32	69	150	W 2ND ST	0	9,498	35	0	97.0%	1.2%	1.8%	68.7%	12.2%	19.1%	2	Soft	50	0.5	20
1762	53.4	57.2	57.7	8	16	35	N D ST	0	1,500	35	0	98.0%	1.4%	0.6%	71.7%	12.8%	15.5%	2	Soft	50	0.5	20
1763	57.5	61.3	61.8	14	31	66	N D ST	0	3,379	35	0	97.3%	1.6%	1.1%	71.6%	12.4%	16.0%	2	Soft	50	0.5	20
1764	58.3	62.7	63.1	17	37	80	ASTER RD	0	1,847	50	0	97.6%	1.8%	0.6%	68.0%	11.5%	19.6%	2	Soft	50	0.5	20
1765	59.3	63.4	63.8	19	42	90	MOJAVE DR	0	3,049	40	0	94.7%	3.3%	2.1%	70.2%	12.3%	17.5%	2	Soft	50	0.5	20
1766	56.5	60.9	61.3	13	28	61	ASTER RD	0	1,672	45	0	96.0%	1.5%	1.5%	70.1%	11.2%	18.7%	2	Soft	50	0.5	20
1767	66.1	70.3	70.8	56	122	262	RIVERSIDE DR	0	17,303	35	0	94.2%	3.0%	2.8%	68.8%	13.1%	18.2%	3	Soft	50	0.5	32
1768	68.0	72.7	73.1	80	173	373	CENTRAL AVE	0	22,428	35	0	93.2%	2.7%	4.0%	65.3%	13.3%	21.3%	4	Soft	50	0.5	44
1769	68.0	72.5	72.9	78	169	364	CENTRAL AVE	0	23,646	35	0	93.3%	3.1%	3.6%	67.2%	12.3%	20.6%	3	Soft	50	0.5	32
1770	66.2	70.6	71.0	58	125	270	RIVERSIDE DR	0	17,090	35	0	94.0%	3.1%	2.9%	67.6%	13.0%	19.4%	3	Soft	50	0.5	32
1771	64.9	69.5	69.8	49	105	226	E ARROW HIGHWAY	0	16,717	35	0	96.5%	1.8%	1.6%	68.0%	11.1%	20.9%	1	Soft	50	0.5	6
1772	63.8	68.4	68.7	41	89	191	W 40TH ST	0	8,821	45	0	97.9%	1.5%	0.6%	67.5%	12.2%	20.3%	2	Soft	50	0.5	20
1773	62.9	67.6	67.9	36	79	169	HESPERIA RD	0	9,264	35	0	95.3%	2.3%	2.3%	67.5%	10.9%	21.6%	2	Soft	50	0.5	20
1774	68.8	73.7	74.1	93	201	434	D ST	0	31,040	40	0	96.9%	1.4%	1.7%	64.1%	12.4%	23.5%	2	Soft	50	0.5	20
1775	53.4	57.4	57.8	8	17	36	SENeca RD	0	1,634	35	0	98.3%	1.4%	0.3%	72.0%	11.5%	16.5%	2	Soft	50	0.5	20
1776	57.6	62.6	62.6	16	35	75	E AVE	0	4,241	40	0	96.9%	1.9%	1.9%	68.7%	11.5%	21.2%	1	Soft	50	0.5	20
1777	6																					

1837	70.1	75.0	75.3	113	244	526		D ST	0	43,890	40	0	97.2%	1.4%	1.4%	64.5%	12.5%	23.0%	2	Soft	50	0.5	20
1838	59.2	63.5	63.9	20	42	91		N ARROWHEAD AVE	0	4,156	40	0	97.9%	1.7%	0.4%	68.6%	12.5%	18.9%	2	Soft	50	0.5	20
1839	66.1	70.7	71.1	59	127	274		W 30TH ST	0	17,817	40	0	96.7%	2.2%	2.1%	67.3%	12.0%	20.7%	2	Soft	50	0.5	20
1840	60.2	64.2	64.6	22	47	101		W MARSHALL BLVD	0	6,737	35	0	97.2%	2.0%	0.8%	73.0%	10.2%	16.8%	1	Soft	50	0.5	6
1841	73.1	77.7	78.1	173	372	802		CENTRAL AVE	0	63,666	40	0	94.3%	2.2%	3.4%	67.7%	14.7%	20.8%	3	Soft	50	0.5	32
1842	69.1	73.6	74.0	93	199	429		CENTRAL AVE	0	25,325	40	0	96.5%	2.2%	1.4%	67.1%	12.1%	20.8%	3	Soft	50	0.5	32
1843	64.8	68.9	69.3	45	97	210		SAN BERNARDINO ST	0	11,970	40	0	95.9%	2.7%	1.4%	70.1%	12.3%	17.7%	3	Soft	50	0.5	32
1844	65.7	69.8	70.2	52	112	241		SAN BERNARDINO ST	0	16,908	40	0	97.4%	1.8%	0.9%	70.1%	12.3%	17.6%	3	Soft	50	0.5	32
1845	68.4	73.1	73.4	85	183	394		CENTRAL AVE	0	30,092	40	0	97.1%	1.7%	1.2%	66.8%	11.9%	21.3%	3	Soft	50	0.5	32
1846	61.9	66.4	66.8	30	65	141		MEDICAL CENTER DR	0	9,943	35	0	97.4%	1.8%	0.8%	68.8%	10.9%	20.3%	1	Soft	50	0.5	6
1847	67.6	72.5	72.8	77	167	359		BARTON RD	0	24,757	40	0	97.0%	1.7%	1.3%	65.1%	11.8%	23.1%	2	Soft	50	0.5	20
1848	62.0	66.2	66.6	30	64	137		MICHIGAN ST	0	10,692	35	0	97.9%	1.4%	0.7%	70.1%	11.6%	18.3%	2	Soft	50	0.5	20
1849	64.9	69.7	70.0	50	108	233		BARTON RD	0	13,509	40	0	97.1%	1.7%	1.3%	66.1%	12.0%	21.9%	2	Soft	50	0.5	20
1850	70.9	75.4	75.7	120	259	558		MISSION BLVD	0	31,244	45	0	94.4%	2.7%	2.9%	68.9%	10.9%	20.2%	3	Soft	50	0.5	32
1851	71.4	76.0	76.3	132	284	611		MISSION BLVD	0	45,078	40	0	94.3%	2.9%	2.8%	68.4%	11.0%	20.6%	3	Soft	50	0.5	32
1852	71.1	76.7	77.0	147	317	684		CENTRAL AVE	0	44,223	45	0	95.1%	2.6%	2.3%	67.3%	11.7%	20.9%	3	Soft	50	0.5	32
1853	69.2	73.7	74.0	93	200	432		CENTRAL AVE	0	33,507	40	0	96.3%	2.3%	1.4%	68.0%	11.7%	20.3%	3	Soft	50	0.5	32
1854	57.5	61.7	62.2	15	32	70		BERKELEY ST	0	3,189	35	0	96.3%	2.3%	1.4%	69.6%	12.3%	18.0%	1	Soft	50	0.5	6
1855	58.1	62.3	62.7	16	35	76		BENITO ST	0	4,518	35	0	97.8%	1.7%	0.5%	70.2%	11.6%	18.2%	1	Soft	50	0.5	6
1856	71.5	76.0	76.4	133	286	616		CENTRAL AVE	0	38,642	45	0	95.3%	2.4%	2.3%	67.5%	12.1%	20.3%	3	Soft	50	0.5	32
1857	73.8	78.3	78.6	189	406	875		EDISON AVE	0	49,861	50	0	95.0%	2.2%	2.8%	68.2%	11.6%	20.2%	3	Soft	50	0.5	32
1858	59.4	64.1	64.4	21	46	99		N ELECTRIC AVE	0	3,830	40	0	96.1%	3.1%	0.7%	66.3%	12.2%	21.5%	2	Soft	50	0.5	20
1859	61.4	66.1	66.5	29	63	135		N ELECTRIC AVE	0	6,051	40	0	96.5%	2.6%	0.9%	66.0%	12.2%	21.8%	2	Soft	50	0.5	20
1860	71.2	75.7	76.1	127	274	591		CENTRAL AVE	0	36,480	45	0	95.4%	2.4%	2.2%	67.6%	11.6%	20.7%	3	Soft	50	0.5	32
1861	61.0	64.8	65.4	25	53	114		EUCALYPTUS AVE	0	4,327	45	0	94.7%	2.8%	2.6%	67.7%	16.6%	15.8%	2	Soft	50	0.5	20
1862	69.2	73.7	74.1	93	201	432		CHINO HILLS PKY	0	25,610	45	0	96.5%	1.9%	1.6%	68.3%	11.5%	20.2%	2	Soft	50	0.5	20
1863	72.5	77.0	77.4	156	335	722		BARTON RD	0	65,133	40	0	95.5%	2.4%	2.1%	67.5%	12.1%	20.4%	3	Soft	50	0.5	32
1864	61.1	65.7	66.1	27	59	127		N ELECTRIC AVE	0	7,487	35	0	96.5%	2.4%	1.0%	66.4%	12.5%	21.2%	2	Soft	50	0.5	20
1865	65.2	69.7	70.1	51	109	236		W 41ST ST	0	11,873	45	0	97.5%	1.9%	0.6%	67.8%	12.0%	20.2%	2	Soft	50	0.5	20
1866	66.1	70.4	70.8	56	121	261		S HUNTS LN	0	12,019	45	0	95.8%	2.4%	1.8%	69.3%	12.1%	18.6%	2	Soft	50	0.5	20
1867	62.9	67.3	67.6	35	74	160		SAN BERNARDINO AVE	0	6,157	45	0	95.8%	3.0%	1.2%	70.8%	10.3%	18.8%	2	Soft	50	0.5	20
1868	57.3	62.0	62.3	15	33	72		LAKE DR	0	6,833	25	0	97.1%	1.8%	1.1%	67.2%	11.4%	21.4%	1	Soft	50	0.5	6
1869	65.6	70.9	71.2	60	129	278		OAK HILL RD	0	6,489	55	0	95.9%	1.5%	2.6%	62.0%	11.8%	26.3%	1	Soft	50	0.5	6
1870	69.9	74.5	74.9	106	228	492		N CENTRAL AVE	0	30,600	40	0	94.4%	2.1%	3.5%	67.4%	11.5%	21.1%	2	Soft	50	0.5	20
1871	73.3	77.9	78.2	177	381	820		W FOOTHILL BLVD	0	42,651	50	0	94.4%	2.2%	3.4%	67.8%	11.6%	20.6%	2	Soft	50	0.5	20
1872	71.3	76.0	76.4	133	286	616		W FOOTHILL BLVD	0	31,210	50	0	92.6%	1.8%	2.0%	66.3%	12.2%	21.5%	2	Soft	50	0.5	20
1873	69.6	74.2	74.5	100	217	466		N CENTRAL AVE	0	26,647	40	0	93.8%	2.2%	4.0%	67.4%	11.4%	21.2%	2	Soft	50	0.5	20
1874	61.8	65.9	66.3	28	61	132		W ARROW RTE	0	10,113	35	0	97.9%	1.4%	0.7%	71.0%	11.0%	18.0%	1	Soft	50	0.5	6
1875	64.1	68.5	68.9	42	91	197		W ARROW RTE	0	10,958	40	0	97.0%	1.7%	1.4%	67.5%	12.8%	19.7%	2	Soft	50	0.5	20
1876	65.9	70.2	70.5	54	117	252		S HUNTS LN	0	13,901	40	0	95.3%	2.4%	2.3%	69.9%	11.5%	18.6%	2	Soft	50	0.5	20
1877	71.4	75.9	76.3	131	283	609		N RIVERSIDE AVE	0	28,044	50	0	95.0%	1.9%	3.1%	67.7%	11.7%	20.7%	3	Soft	50	0.5	32
1878	66.1	70.3	70.7	55	119	257		S HUNTS LN	0	16,328	40	0	96.1%	2.2%	1.7%	70.7%	11.7%	17.5%	2	Soft	50	0.5	20
1879	66.4	70.7	71.1	59	127	273		S HUNTS LN	0	12,938	45	0	95.9%	2.3%	1.8%	69.3%	12.0%	18.7%	2	Soft	50	0.5	20
1880	65.9	70.0	70.4	53	115	248		S HUNTS LN	0	15,383	40	0	96.1%	2.2%	1.7%	70.7%	11.7%	17.6%	2	Soft	50	0.5	20
1881	58.1	62.9	63.2	18	38	82		BEECH AVE	0	4,105	35	0	96.7%	2.7%	0.6%	65.6%	12.1%	22.4%	2	Soft	50	0.5	20
1882	62.4	67.4	67.4	34	74	156		SANTA ANA AVE	0	4,816	40	0	96.6%	4.8%	3.7%	67.3%	11.3%	21.4%	2	Soft	50	0.5	20
1883	58.3	61.5	62.2	15	33	70		N MOUNTAIN VIEW AVE	0	3,987	35	0	96.6%	2.4%	1.0%	70.3%	17.7%	11.9%	2	Soft	50	0.5	20
1884	46.5	46.8	48.5	2	4	9		N GENEVIEVE ST	0	258	40	0	99.5%	0.5%	0.1%	75.0%	24.2%	0.7%	1	Soft	50	0.5	6
1885	61.3	64.4	65.0	23	50	108		N MOUNTAIN VIEW AVE	0	5,753	40	0	96.6%	2.2%	1.2%	73.0%	15.5%	11.5%	2	Soft	50	0.5	20
1886	66.2	70.4	70.8	57	123	264		W 30TH ST	0	18,326	40	0	96.9%	2.1%	1.0%	69.2%	12.1%	18.7%	2	Soft	50	0.5	20
1887	60.0	62.8	63.6	19	40	87		N MOUNTAIN VIEW AVE	0	4,400	40	0	96.8%	2.1%	1.1%	72.1%	18.1%	9.8%	2	Soft	50	0.5	20
1888	58.4	63.1	63.4	18	39	85		W MARSHALL BLVD	0	4,367	35	0	97.0%	2.2%	0.8%	67.6%	10.4%	22.1%	1	Soft	50	0.5	6
1889	74.8	79.3	79.7	220	475	1023		D ST	0	60,720	55	0	97.5%	1.3%	1.2%	66.8%	13.0%	20.2%	2	Soft	50	0.5	20
1890	63.9	68.1	68.5	39	85	183		W HIGHLAND AVE	0	14,638	35	0	97.0%	2.0%	1.1%	70.0%	12.0%	18.0%	2	Soft	50	0.5	20
1891	60.4	64.9	65.3	24	52	113		STODDARD WELLS RD	0	4,484	45	0	99.5%	0.3%	0.2%	67.6%	11.8%	20.6%	1	Soft	50	0.5	6
1892	51.7	55.6	56.0	6	13	27		SILICA	0	894	30	0	92.6%	3.6%	1.7%	72.2%	11.4%	16.4%	2	Soft	50	0.5	20
1893	59.5	64.0	64.4	21	46	98		LEMON ST	0	2,132	40	0	91.2%	3.1%	5.7%	67.1%	12.2%	20.6%	2	Soft	50	0.5	20
1894	62.0	66.4	66.8	30	66	142		E AVE	0	6,179	40	0	95.7%	2.5%	1.7%	69.6%	10.7%	19.7%	1	Soft	50	0.5	6
1895	58.1	61.8	62.2	15	32	70		MANGO AVE	0	3,801	35	0	96.3%	2.8%	0.9%	74.4%	10.8%	14.8%	2	Soft	50	0.5	6
1896	58.9	63.2	63.6	19	40	87		MANGO AVE	0	4,341	35	0	96.5%	2.0%	1.5%	69.8%	11.9%	18.3%	2	Soft	50	0.5	20
1897	61.0	65.3	65.7	26	56	120		ARROW BLVD	0	7,385	35	0	95.5%	2.5%	1.1%	70.0%	11.2%	18.8%	2	Soft	50	0.5	20
1898	72.9	77.5	77.9	167	360	776		BARTON RD	0	55,794	45	0	95.6%	2.4%	2.0%	67.3%	12.1%	20.7%	3	Soft	50	0.5	32
1899	61.9	66.4	66.7	30	65	141		MERRILL AVE	0	7,791	35	0	95.5%	2.7%	1.8%	68.7%	10.8%	20.5%	2	Soft	50	0.5	20
1900	57.6	62.0	62.4	16	34	72		MANGO AVE	0	3,480	35	0	96.7%	2.3%	1.0%	68.2%	12.5%	19.3%	1	Soft	50	0.5	6
1901	66.8	71.1	71.5	63	136																		

1963	67.5	71.7	72.1	69	148	319	MONTE VISTA AVE	0	24,130	35	0	94.0%	3.3%	2.6%	70.4%	12.0%	17.6%	3	Soft	50	0.5	32
1964	57.1	61.2	61.6	14	30	64	11TH AVE	0	1,636	45	0	96.3%	2.6%	1.1%	68.7%	13.7%	17.0%	1	Soft	50	0.5	6
1965	71.9	76.5	76.8	143	308	664	MAIN ST	0	32,720	50	0	95.2%	2.2%	2.6%	66.8%	12.2%	21.0%	3	Soft	50	0.5	32
1966	70.6	75.1	75.5	116	249	536	CARBON CANYON RD	0	29,004	50	0	96.8%	2.1%	1.1%	67.7%	12.2%	20.1%	1	Soft	50	0.5	6
1967	70.6	75.1	75.5	116	249	536	CARBON CANYON RD	0	29,004	50	0	96.8%	2.1%	1.1%	67.7%	12.2%	20.1%	1	Soft	50	0.5	6
1968	62.4	67.6	67.6	35	74	160	MONTE VISTA AVE	0	9,260	35	0	96.2%	2.2%	1.7%	64.9%	12.6%	22.5%	1	Soft	50	0.5	6
1969	68.5	73.1	73.5	85	184	396	E END AVE	0	20,354	45	0	95.3%	2.7%	2.0%	67.5%	11.7%	20.8%	2	Soft	50	0.5	20
1970	65.5	69.7	70.2	51	111	238	PHILADELPHIA ST	0	13,263	40	0	96.0%	1.9%	2.1%	68.3%	13.3%	18.4%	2	Soft	50	0.5	20
1971	66.9	71.5	71.9	67	145	311	E END AVE	0	14,682	45	0	95.7%	2.6%	1.7%	66.6%	12.3%	21.1%	2	Soft	50	0.5	20
1972	69.4	73.5	73.9	91	196	422	N MONTE VISTA AVE	0	19,779	45	0	94.3%	2.5%	4.1%	70.7%	11.9%	17.3%	3	Soft	50	0.5	32
1973	73.5	77.9	78.3	178	383	825	E FOOTHILL BLVD	0	40,302	50	0	93.0%	2.5%	4.5%	69.3%	11.3%	19.4%	2	Soft	50	0.5	20
1974	68.4	72.8	73.2	82	176	380	MONTE VISTA AVE	0	19,957	45	0	95.9%	1.9%	2.2%	67.7%	12.8%	19.5%	2	Soft	50	0.5	20
1975	58.1	62.9	63.2	18	38	82	BEECH AVE	0	4,105	35	0	96.7%	2.7%	0.6%	65.6%	12.1%	22.4%	2	Soft	50	0.5	20
1976	64.9	68.8	69.3	45	96	207	MONTE VISTA AVE	0	16,001	35	0	96.2%	2.1%	1.7%	70.7%	12.8%	16.4%	3	Soft	50	0.5	32
1977	67.0	71.2	71.6	64	139	299	ARROW HIGHWAY	0	16,479	45	0	97.2%	1.6%	1.2%	69.4%	12.0%	18.5%	2	Soft	50	0.5	20
1978	59.9	64.0	64.5	21	46	99	MORENO ST	0	6,291	35	0	97.5%	1.6%	0.9%	69.8%	13.0%	17.2%	2	Soft	50	0.5	20
1979	62.2	66.3	66.7	30	65	139	MORENO ST	0	7,862	35	0	94.3%	3.7%	1.9%	71.5%	11.2%	17.3%	1	Soft	50	0.5	6
1980	68.6	72.1	72.5	73	158	340	NATIONAL TRAILS HIGHW	0	5,064	45	0	65.1%	8.2%	26.8%	76.8%	9.7%	13.5%	1	Soft	50	0.5	6
1981	70.7	75.0	75.4	115	247	532	BONANZA TRL	0	6,525	40	0	49.9%	40.5%	69.8%	10.9%	19.3%	1	Soft	50	0.5	6	
1982	59.5	64.5	64.8	23	49	105	DUNCAN CANYON RD	0	12,581	25	0	97.5%	1.8%	0.7%	65.0%	11.1%	23.9%	2	Soft	50	0.5	20
1983	71.0	75.6	76.0	125	269	581	S WATERMAN AVE	0	29,804	50	0	96.2%	2.2%	1.6%	66.6%	12.4%	21.0%	2	Soft	50	0.5	20
1984	71.4	76.2	76.6	137	295	635	BARTON RD	0	39,932	45	0	95.7%	2.3%	2.1%	65.7%	12.1%	22.2%	2	Soft	50	0.5	20
1985	71.4	76.1	76.4	134	290	624	S WATERMAN AVE	0	32,457	50	0	95.9%	2.3%	1.8%	66.5%	12.4%	21.2%	2	Soft	50	0.5	20
1986	71.4	76.1	76.4	134	290	624	S WATERMAN AVE	0	32,457	50	0	95.9%	2.3%	1.8%	66.5%	12.4%	21.2%	2	Soft	50	0.5	20
1987	62.0	65.9	66.4	29	62	133	S BENSON AVE	0	9,758	35	0	96.8%	2.4%	0.9%	71.5%	12.3%	16.1%	2	Soft	50	0.5	20
1988	60.9	64.7	65.2	24	52	111	S BENSON AVE	0	7,471	35	0	96.9%	2.1%	1.0%	70.7%	13.8%	15.8%	1	Soft	50	0.5	20
1989	62.8	67.3	67.7	35	75	162	MORENO ST	0	7,398	40	0	96.0%	2.3%	1.7%	67.6%	12.2%	20.2%	2	Soft	50	0.5	20
1990	61.8	65.9	66.3	29	62	133	W 7TH ST	0	6,035	40	0	95.8%	2.6%	1.6%	70.4%	12.3%	17.3%	2	Soft	50	0.5	20
1991	72.4	76.8	77.2	151	325	700	S WATERMAN AVE	0	39,158	50	0	95.9%	2.1%	2.0%	68.2%	12.3%	19.6%	3	Soft	50	0.5	32
1992	71.9	76.4	76.8	141	304	655	S WATERMAN AVE	0	34,909	50	0	95.8%	2.2%	2.1%	68.0%	12.1%	19.9%	3	Soft	50	0.5	32
1993	62.2	66.8	67.2	32	70	150	E CENTRAL AVE	0	4,143	45	0	94.0%	2.7%	3.3%	68.1%	11.1%	20.8%	2	Soft	50	0.5	20
1994	67.1	71.6	71.9	67	145	313	N WATERMAN AVE	0	24,894	35	0	96.6%	2.3%	2.1%	68.7%	11.5%	19.8%	3	Soft	50	0.5	32
1995	70.0	74.5	74.9	106	228	491	S WATERMAN AVE	0	26,610	45	0	95.0%	2.3%	2.7%	68.2%	11.7%	20.1%	3	Soft	50	0.5	32
1996	64.1	68.5	68.9	42	91	197	E RIALTO AVE	0	11,734	35	0	95.7%	1.6%	2.7%	68.0%	12.4%	19.6%	2	Soft	50	0.5	20
1997	66.7	71.1	71.5	63	136	292	N WATERMAN AVE	0	22,091	35	0	95.3%	2.5%	2.2%	68.7%	11.7%	19.6%	3	Soft	50	0.5	32
1998	65.5	70.0	70.4	53	114	245	N WATERMAN AVE	0	15,011	35	0	96.2%	2.3%	1.6%	68.4%	11.9%	19.7%	3	Soft	50	0.5	32
1999	66.3	70.5	70.9	58	124	267	3RD ST	0	11,933	45	0	95.6%	1.9%	2.5%	70.3%	11.4%	18.2%	2	Soft	50	0.5	20
2000	61.1	65.0	65.4	25	53	115	3RD ST	0	5,821	40	0	97.7%	1.3%	1.1%	72.2%	11.4%	16.4%	2	Soft	50	0.5	20
2001	66.0	70.4	70.8	57	122	263	N WATERMAN AVE	0	20,795	35	0	96.1%	2.2%	1.7%	68.3%	12.0%	19.7%	3	Soft	50	0.5	32
2002	64.6	69.0	69.4	46	98	212	N WATERMAN AVE	0	14,793	35	0	95.7%	2.6%	1.8%	68.8%	11.4%	19.8%	2	Soft	50	0.5	20
2003	66.9	71.6	71.9	67	145	312	5TH ST	0	18,312	40	0	95.9%	1.9%	2.1%	66.4%	11.8%	21.9%	1	Soft	50	0.5	6
2004	64.3	68.7	69.1	43	93	201	N WATERMAN AVE	0	16,155	35	0	97.0%	1.9%	1.0%	68.7%	11.6%	19.7%	2	Soft	50	0.5	20
2005	66.2	70.5	70.9	57	123	266	E 9TH ST	0	15,897	40	0	95.5%	2.7%	1.8%	69.7%	11.4%	19.0%	2	Soft	50	0.5	20
2006	61.8	65.8	66.2	28	60	130	N BENSON AVE	0	8,505	35	0	96.8%	1.8%	1.4%	70.3%	13.1%	16.6%	2	Soft	50	0.5	20
2007	63.0	66.9	67.4	33	72	155	N BENSON AVE	0	10,819	35	0	96.2%	2.3%	1.5%	72.1%	13.3%	16.5%	2	Soft	50	0.5	20
2008	65.8	70.2	70.6	55	117	254	E BASELINE ST	0	13,779	40	0	96.3%	2.6%	2.0%	68.1%	12.9%	19.6%	2	Soft	50	0.5	20
2009	64.8	69.2	69.6	47	101	218	N WATERMAN AVE	0	18,312	35	0	97.0%	2.0%	1.0%	68.3%	11.6%	20.0%	2	Soft	50	0.5	20
2010	50.6	54.7	55.1	5	11	23	W 6TH ST	0	1,587	25	0	96.9%	2.4%	0.7%	71.6%	11.3%	17.1%	1	Soft	50	0.5	6
2011	61.1	64.9	65.3	24	53	113	N BENSON AVE	0	7,724	35	0	96.8%	2.2%	1.0%	72.0%	12.4%	15.6%	2	Soft	50	0.5	20
2012	64.3	68.9	69.2	44	96	206	N WATERMAN AVE	0	17,094	35	0	97.2%	1.9%	0.9%	67.7%	11.8%	20.4%	2	Soft	50	0.5	20
2013	53.0	57.4	57.8	8	17	36	E GILBERT ST	0	1,251	35	0	96.9%	2.3%	0.8%	67.0%	13.5%	19.5%	1	Soft	50	0.5	6
2014	64.3	68.8	69.2	44	95	205	N WATERMAN AVE	0	17,094	35	0	96.3%	1.9%	0.9%	68.3%	11.7%	20.0%	2	Soft	50	0.5	20
2015	65.8	70.5	70.9	57	124	267	N WATERMAN AVE	0	17,085	40	0	97.3%	1.6%	1.0%	65.4%	12.7%	21.9%	2	Soft	50	0.5	20
2016	63.8	68.4	68.8	41	89	192	I AVE	0	8,697	45	0	97.5%	2.0%	0.5%	67.6%	11.7%	20.8%	2	Soft	50	0.5	20
2017	69.1	73.9	74.3	97	209	449	N WATERMAN AVE	0	31,939	40	0	96.1%	2.0%	1.8%	64.7%	12.9%	22.3%	2	Soft	50	0.5	20
2018	70.1	75.1	75.4	115	248	534	N WATERMAN AVE	0	35,438	40	0	94.9%	2.6%	2.6%	63.8%	12.7%	23.8%	2	Soft	50	0.5	32
2019	72.2	77.1	77.5	158	341	734	N WATERMAN AVE	0	34,961	50	0	94.8%	2.5%	2.6%	63.5%	12.7%	23.8%	2	Soft	50	0.5	32
2020	71.8	76.7	77.1	148	319	688	N WATERMAN AVE	0	31,525	50	0	94.5%	2.6%	2.8%	64.2%	12.5%	23.3%	2	Soft	50	0.5	20
2021	61.8	66.3	66.7	30	65	139	E 40TH ST	0	8,032	40	0	98.3%	1.5%	0.2%	68.3%	12.0%	19.8%	2	Soft	50	0.5	20
2022	61.2	65.7	66.1	27	59	127	N BENSON AVE	0	7,521	40	0	99.2%	0.7%	0.1%	67.9%	11.8%	20.3%	2	Soft	50	0.5	20
2023	58.6	62.7	63.1	17	37	80	OAK HILL RD	0	1,883	45	0	94.5%	2.5%	2.9%	70.9%	11.9%	17.2%	1	Soft	50	0.5	6
2024	72.7	77.3	77.7	163	351	757	W FOOTHILL BLVD	0	42,122	50	0	96.0%	1.7%	2.3%	67.3%	11.5%	21.2%	2	Soft	50	0.5	20
2025	61.7	66.1	66.5	29	63	135	I AVE	0	5,239	45	0	97.4%	2.0%	0.5%	69.0%	11.3%	19.7%	2	Soft	50	0.5	20
2026	67.9	72.6	73.0	79	170	365	N BENSON AVE	0	17,463	45	0	96.1%	1.5%	2.4%	65.9%	12.2%	21.9%	2	Soft	50	0.5	20
2027	61.6	66.1	66.4	29	62	134	I AVE	0	5,235	45	0	97.6%	1.9%	0.5%	68.9%	11.2%	19.9%	2	Soft	50	0.5	20
2028	58.5	63.0	63.4	18	39	84	LEMONT ST	0	1,603	40	0	96.0%	2.6%									

2089	63.4	67.6	68.0	37	80	172	MERRILL AVE	0	6,350	45	0	95.8%	2.3%	1.9%	68.7%	12.9%	18.4%	2	Soft	50	0.5	20
2090	54.3	55.1	56.5	6	14	29	KENTWOOD BLVD	0	1,636	35	0	97.1%	1.8%	1.1%	77.5%	20.1%	2.4%	2	Soft	50	0.5	20
2091	73.1	77.8	78.2	175	377	812	PALMDALE RD	0	36,530	35	0	84.3%	3.9%	11.8%	66.5%	11.5%	22.0%	3	Soft	50	0.5	32
2092	52.3	53.3	54.5	5	10	21	CIVIC DR	0	998	35	0	96.8%	1.9%	1.2%	79.1%	18.3%	2.6%	2	Soft	50	0.5	20
2093	60.1	68.8	65.1	24	51	120	S LENA RD	0	4,137	35	0	94.6%	1.9%	3.5%	66.9%	11.8%	21.3%	2	Soft	50	0.5	20
2094	68.2	72.8	73.1	81	1	275	F MILL ST	0	25,194	40	0	95.2%	2.3%	2.4%	67.6%	11.4%	21.6%	2	Soft	50	0.5	20
2095	58.5	63.0	63.4	18	39	85	E 21ST ST	0	4,617	35	0	97.6%	1.5%	0.9%	67.2%	12.4%	20.4%	1	Soft	50	0.5	6
2096	49.1	53.3	53.7	4	9	19	HARPER LAKE RD	0	98	55	0	87.1%	6.5%	6.5%	70.8%	11.7%	17.6%	2	Soft	50	0.5	20
2097	68.3	73.6	73.9	91	195	421	STATE HIGHWAY 58	0	9,052	65	0	98.1%	0.6%	1.3%	62.8%	11.0%	26.2%	2	Soft	50	0.5	20
2098	68.7	72.4	72.8	76	164	354	ATIONAL TRAILS HIGHW	0	6,096	45	0	71.5%	6.7%	21.8%	75.2%	10.1%	14.7%	1	Soft	50	0.5	6
2099	66.1	70.9	71.3	61	131	282	HIGHLAND AVE	0	9,003	55	0	98.3%	1.3%	0.4%	64.6%	12.9%	22.6%	1	Soft	50	0.5	6
2100	71.0	75.4	75.8	121	261	562	BEAR VALLEY RD	0	20,703	55	0	94.4%	2.6%	3.0%	69.1%	11.6%	19.3%	3	Soft	50	0.5	32
2101	68.1	73.8	74.1	94	202	435	KENWOOD AVE	0	4,696	45	0	67.6%	7.0%	25.4%	58.8%	10.7%	30.5%	1	Soft	50	0.5	6
2102	61.1	65.3	65.7	26	56	120	E AVE	0	6,538	40	0	97.9%	1.7%	0.4%	71.4%	10.1%	18.5%	1	Soft	50	0.5	6
2103	62.9	67.6	68.0	37	79	170	PEACH AVE	0	7,152	45	0	97.6%	1.9%	0.5%	67.1%	11.6%	21.3%	1	Soft	50	0.5	6
2104	76.0	80.8	81.2	278	598	1189	BEAR VALLEY RD	0	52,973	45	0	85.3%	2.2%	11.5%	65.6%	11.6%	22.8%	3	Soft	50	0.5	32
2105	59.2	63.4	63.8	19	42	90	N LENA RD	0	4,236	35	0	96.2%	1.7%	2.1%	69.1%	13.0%	18.0%	2	Soft	50	0.5	20
2106	53.8	58.3	58.6	9	19	40	E RIALTO AVE	0	2,163	25	0	96.0%	1.7%	2.3%	68.6%	11.3%	20.1%	2	Soft	50	0.5	20
2107	65.1	69.2	69.7	47	102	220	3RD ST	0	11,071	45	0	97.6%	1.4%	1.1%	70.3%	12.2%	17.5%	2	Soft	50	0.5	20
2108	54.2	58.3	58.8	9	19	42	BARTLETT AVE	0	1,898	35	0	98.1%	1.5%	0.4%	69.2%	13.4%	17.5%	2	Soft	50	0.5	20
2109	59.6	64.4	64.8	22	48	104	DANBURY AVE	0	3,234	45	0	97.7%	1.6%	0.7%	65.5%	11.6%	22.9%	1	Soft	50	0.5	6
2110	61.5	66.0	66.4	29	62	133	MOJAVE DR	0	5,923	40	0	96.7%	2.0%	1.4%	67.8%	12.2%	20.1%	2	Soft	50	0.5	20
2111	66.7	71.3	71.7	65	140	301	APPLE VALLEY RD	0	12,733	50	0	97.9%	1.4%	0.7%	66.7%	12.0%	21.3%	2	Soft	50	0.5	20
2112	68.0	72.7	73.1	80	172	371	5TH ST	0	18,312	45	0	95.9%	1.9%	2.1%	66.4%	11.8%	21.9%	1	Soft	50	0.5	6
2113	65.4	69.8	70.2	51	110	238	E 9TH ST	0	14,284	40	0	96.3%	2.3%	1.4%	69.1%	11.6%	19.3%	2	Soft	50	0.5	20
2114	72.4	77.2	77.6	160	347	441	BEAR VALLEY RD	0	45,995	45	0	95.0%	2.4%	2.6%	65.1%	12.1%	22.8%	2	Soft	50	0.5	32
2115	58.3	63.0	63.4	18	39	84	VERBENA RD	0	5,060	35	0	98.9%	0.6%	0.4%	65.3%	12.6%	22.1%	2	Soft	50	0.5	20
2116	75.8	80.7	81.1	275	592	1276	PALMDALE RD	0	31,538	55	0	87.9%	4.1%	15.0%	63.9%	12.9%	23.3%	2	Soft	50	0.5	20
2117	52.1	56.4	56.8	7	14	30	SENECA RD	0	1,317	35	0	99.2%	0.7%	0.1%	68.7%	12.5%	18.8%	2	Soft	50	0.5	20
2118	59.6	63.3	63.7	19	41	89	PACIFIC ST	0	4,651	40	0	98.1%	1.6%	0.4%	73.2%	12.2%	14.6%	2	Soft	50	0.5	20
2119	55.7	59.4	59.9	11	23	49	PERRIS HILL PARK RD	0	2,805	35	0	98.3%	1.4%	0.3%	73.6%	11.3%	15.0%	1	Soft	50	0.5	6
2120	49.5	53.3	53.7	4	9	19	CACTUS RD	0	369	45	0	99.5%	0.5%	0.1%	73.9%	10.2%	15.9%	1	Soft	50	0.5	6
2121	60.7	65.0	65.3	24	53	113	JACARANDA AVE	0	6,063	40	0	98.0%	1.6%	0.4%	71.6%	10.0%	18.4%	1	Soft	50	0.5	6
2122	45.0	49.1	49.5	2	5	10	HARRISON ST N	0	519	25	0	97.1%	2.9%	0.1%	72.0%	10.9%	17.1%	1	Soft	50	0.5	6
2123	59.8	64.1	64.4	21	45	98	E 40TH ST	0	4,266	40	0	98.9%	1.0%	0.1%	70.9%	11.7%	18.3%	1	Soft	50	0.5	6
2124	63.3	67.9	68.3	38	82	178	LYNWOOD DR E	0	10,504	40	0	97.8%	1.5%	0.6%	68.3%	11.1%	20.6%	2	Soft	50	0.5	20
2125	62.9	67.6	67.9	36	78	169	PEACH AVE	0	6,991	45	0	97.4%	2.0%	0.6%	67.1%	11.7%	21.2%	1	Soft	50	0.5	6
2126	70.3	75.0	75.3	113	244	526	FOOTHILL BLVD	0	34,286	45	0	97.0%	1.6%	1.3%	66.9%	11.4%	21.6%	3	Soft	50	0.5	32
2127	64.1	68.3	68.7	41	89	191	SANTA ANA AVE	0	10,377	40	0	96.3%	2.2%	1.5%	69.1%	12.8%	18.1%	2	Soft	50	0.5	20
2128	65.1	69.3	69.7	48	103	221	SAN BERNARDINO AVE	0	10,129	45	0	95.8%	2.9%	1.3%	71.4%	10.6%	18.0%	2	Soft	50	0.5	20
2129	69.6	74.3	74.6	101	218	470	FONTANA AVE	0	22,079	45	0	93.6%	3.0%	3.3%	67.3%	11.1%	21.6%	2	Soft	50	0.5	20
2130	68.2	72.3	72.7	76	164	354	W BASELINE RD	0	23,905	45	0	98.2%	1.2%	0.6%	70.4%	11.6%	17.9%	3	Soft	50	0.5	32
2131	57.8	62.4	62.8	17	36	77	PEACH AVE	0	2,273	45	0	97.8%	2.0%	0.2%	66.7%	12.0%	21.3%	1	Soft	50	0.5	6
2132	54.7	58.6	59.0	9	20	43	CRIPPEN AVE	0	1,850	35	0	97.0%	2.2%	0.8%	71.6%	12.6%	15.8%	2	Soft	50	0.5	20
2133	71.5	75.8	76.2	129	277	597	W 16TH ST	0	31,088	45	0	93.1%	2.4%	4.6%	69.1%	11.6%	18.7%	2	Soft	50	0.5	20
2134	66.5	71.2	71.6	169	363	782	BEAR VALLEY RD	0	52,761	45	0	97.2%	1.5%	2.3%	65.0%	11.8%	22.2%	2	Soft	50	0.5	32
2135	66.2	70.9	71.3	61	131	282	CALIENTE RD	0	7,547	55	0	96.2%	1.3%	2.5%	66.6%	11.7%	21.7%	1	Soft	50	0.5	6
2136	65.5	70.2	70.6	55	119	256	VILLAGE DR	0	7,347	50	0	95.1%	1.7%	3.2%	64.6%	13.7%	21.7%	2	Soft	50	0.5	20
2137	58.1	62.4	62.8	16	36	77	11TH AVE	0	1,803	45	0	94.9%	2.9%	2.2%	69.5%	11.9%	18.6%	1	Soft	50	0.5	6
2138	58.2	62.6	63.0	17	37	79	LIME ST	0	2,946	40	0	96.7%	2.3%	0.9%	69.9%	10.3%	19.8%	1	Soft	50	0.5	6
2139	65.2	69.7	70.1	51	109	235	W ARROW HIGHWAY	0	13,367	40	0	96.3%	2.1%	1.6%	68.4%	11.5%	20.1%	2	Soft	50	0.5	20
2140	61.7	66.2	66.6	30	64	138	MILL ST	0	8,158	35	0	96.0%	2.6%	1.4%	68.4%	11.4%	20.3%	1	Soft	50	0.5	6
2141	73.6	78.0	78.4	182	393	846	EDISON AVE	0	50,688	50	0	95.7%	2.0%	2.3%	68.3%	11.8%	19.9%	3	Soft	50	0.5	32
2142	60.0	64.7	65.1	23	51	109	HELENALE RD	0	3,541	45	0	97.8%	1.4%	0.8%	65.6%	12.3%	22.1%	1	Soft	50	0.5	6
2143	50.6	54.1	54.8	5	10	22	SMITHSON RD	0	45	423	0	98.4%	0.8%	0.8%	69.3%	16.9%	13.8%	1	Soft	50	0.5	6
2144	66.5	71.0	71.4	62	133	286	CHINO AVE	0	11,359	40	0	98.9%	0.6%	4.8%	68.2%	14.9%	19.6%	2	Soft	50	0.5	20
2145	49.6	53.7	54.2	4	9	20	TIPPECANOE AVE	0	1,647	25	0	98.8%	0.9%	0.3%	69.3%	13.0%	17.7%	1	Soft	50	0.5	6
2146	64.7	69.0	69.4	46	98	212	E BASELINE ST	0	13,491	40	0	97.1%	2.0%	0.9%	69.4%	12.1%	18.6%	2	Soft	50	0.5	20
2147	57.3	60.9	61.4	13	29	62	PACIFIC ST	0	2,703	40	0	97.8%	1.9%	0.4%	73.4%	12.2%	14.5%	2	Soft	50	0.5	20
2148	60.4	65.0	65.4	25	53	115	CAUGHUN RD	0	2,281	45	0	91.1%	4.3%	4.6%	65.5%	13.1%	21.3%	1	Soft	50	0.5	6
2149	69.7	74.5	74.9	106	229	493	EL MIRAGE RD	0	16,051	45	0	89.6%	3.1%	7.3%	63.8%	13.3%	22.9%	2	Soft	50	0.5	20
2150	54.4	58.3	58.6	9	19	41	N PENNSYLVANIA AVE	0	1,669	35	0	97.0%	2.0%	1.0%	74.4%	9.2%	16.4%	1	Soft	50	0.5	6
2151	59.1	63.5	63.8	19	42	90	W C ST	0	4,523	35	0	96.2%	2.6%	1.3%	69.3%	11.3%	19.4%	2	Soft	50	0.5	20
2152	56.5	60.9	61.3	13	28	61	11TH AVE	0	1,292	45	0	95.1%	3.2%	1.7%	68.1%	12.0%	20.0%	1	Soft	50	0.5	6
2153	69.8	74.5	74.9	106	229	494	RANCHERO RD	0	21,187	50	0	95.6%	2.0%	2.5%	65.1%	13.4%	21.5%	2	Soft	50	0.5	20
2154	63.2	68.6	68.4	39	85	183	RANCHERO RD	0	6,786	45	0	97.2%	1.5%	1.4%	64.2%	12.6%	23.2%	2	Soft	50	0.5	20

2215	64.7	69.7	70.1	51	109	235	BALSAM AVE	0	8,108	50	0	97.6%	1.8%	0.7%	63.9%	12.1%	24.0%	1	Soft	50	0.5	6
2216	69.3	74.1	74.4	98	212	457	EUCALYPTUS ST	0	13,391	45	0	88.1%	3.0%	8.9%	66.5%	11.6%	21.9%	2	Soft	50	0.5	20
2217	60.3	65.3	65.7	26	56	120	RANCHERO RD	0	3,846	45	0	98.2%	1.0%	0.8%	63.2%	12.5%	24.3%	2	Soft	50	0.5	20
2218	58.2	62.4	62.8	17	36	77	E 40TH ST	0	5,266	35	0	98.9%	1.0%	0.1%	70.0%	11.7%	18.3%	1	Soft	50	0.5	6
2219	63.6	68.4	68.8	41	86	192	ARROWHEAD LAKE RD	0	10,872	40	0	97.5%	1.8%	0.8%	60.0%	11.8%	22.3%	1	Soft	50	0.5	6
2220	67.1	71.9	72.2	71	152	327	APPLE VALLEY RD	0	15,889	50	0	98.2%	1.3%	0.6%	65.4%	11.9%	22.7%	2	Soft	50	0.5	20
2221	69.8	74.7	75.0	108	233	502	N MOUNTAIN AVE	0	29,461	45	0	96.3%	2.2%	1.5%	64.6%	12.6%	22.8%	3	Soft	50	0.5	32
2222	70.3	75.1	75.5	116	250	539	N MOUNTAIN AVE	0	32,992	45	0	96.3%	2.2%	1.5%	64.5%	12.6%	22.9%	2	Soft	50	0.5	20
2223	48.1	51.3	51.8	3	7	14	W 6TH ST	0	739	25	0	96.4%	2.3%	1.3%	76.9%	11.0%	12.1%	1	Soft	50	0.5	6
2224	66.6	71.3	71.6	64	138	297	AMARGOSA RD	0	17,181	40	0	95.7%	2.3%	2.1%	68.1%	10.7%	21.3%	2	Soft	50	0.5	20
2225	73.6	78.4	78.7	191	411	885	PALMDALE RD	0	31,035	40	0	82.3%	4.0%	13.7%	65.8%	12.0%	22.2%	3	Soft	50	0.5	32
2226	71.0	75.7	76.1	127	274	591	N MOUNTAIN AVE	0	28,141	45	0	92.9%	2.8%	4.3%	66.2%	11.8%	22.1%	2	Soft	50	0.5	20
2227	71.0	75.7	76.1	127	274	591	N MOUNTAIN AVE	0	28,141	45	0	92.9%	2.8%	4.3%	66.2%	11.8%	22.1%	2	Soft	50	0.5	20
2228	74.8	79.5	79.9	228	492	1060	OUTER BEAR VALLEY RD	0	52,740	55	0	95.4%	2.3%	2.3%	66.0%	11.8%	22.2%	3	Soft	50	0.5	32
2229	66.1	70.5	70.9	57	123	266	ALDER AVE	0	14,010	45	0	97.5%	1.6%	0.9%	68.1%	12.1%	19.8%	2	Soft	50	0.5	20
2230	62.7	67.3	67.7	35	75	163	ALDER AVE	0	11,774	35	0	97.5%	1.6%	1.0%	67.3%	11.8%	20.8%	2	Soft	50	0.5	20
2231	52.5	56.4	56.8	7	14	31	MILLER AVE	0	1,922	30	0	98.1%	1.5%	0.3%	72.8%	11.0%	16.2%	1	Soft	50	0.5	6
2232	56.4	60.1	60.6	12	26	55	MILLER AVE	0	3,293	35	0	98.5%	1.2%	0.3%	70.9%	14.2%	15.0%	2	Soft	50	0.5	20
2233	65.4	70.1	70.5	54	116	250	N MOUNTAIN AVE	0	12,793	45	0	98.1%	1.4%	0.5%	65.3%	13.1%	21.5%	2	Soft	50	0.5	20
2234	60.0	64.3	64.7	22	48	103	W 21ST ST	0	5,180	40	0	98.6%	1.0%	0.4%	68.4%	12.7%	18.9%	2	Soft	50	0.5	20
2235	66.7	71.9	72.3	71	153	330	N MOUNTAIN AVE	0	16,034	45	0	97.6%	1.3%	1.1%	60.8%	13.4%	25.8%	2	Soft	50	0.5	20
2236	58.8	63.1	63.5	19	40	86	W 19TH ST	0	5,399	35	0	98.4%	1.0%	0.6%	67.1%	14.4%	18.5%	1	Soft	50	0.5	6
2237	53.5	57.7	58.1	8	17	37	39TH ST E	0	4,474	25	0	99.0%	0.9%	0.1%	70.0%	11.8%	18.2%	1	Soft	50	0.5	6
2238	68.6	72.8	73.2	82	177	380	W 16TH ST	0	22,446	45	0	96.7%	1.5%	1.8%	69.9%	11.9%	18.1%	2	Soft	50	0.5	20
2239	70.7	75.4	75.8	121	261	563	N MOUNTAIN AVE	0	25,802	45	0	93.0%	2.5%	4.5%	66.0%	11.9%	22.1%	2	Soft	50	0.5	20
2240	67.4	72.1	72.4	73	156	337	ALDER AVE	0	18,727	45	0	97.3%	1.6%	1.1%	67.1%	11.7%	21.2%	2	Soft	50	0.5	20
2241	70.2	74.9	75.3	113	243	523	FOOTHILL BLVD	0	34,314	45	0	97.1%	1.7%	1.2%	66.5%	11.9%	21.6%	3	Soft	50	0.5	32
2242	68.0	72.7	73.0	80	172	370	ALDER AVE	0	20,916	45	0	97.2%	1.7%	1.2%	66.7%	11.8%	21.6%	2	Soft	50	0.5	20
2243	64.6	68.9	69.3	45	97	208	ARROW BLVD	0	9,717	45	0	96.9%	2.1%	1.0%	70.2%	11.2%	18.6%	2	Soft	50	0.5	20
2244	61.4	65.7	66.0	27	59	127	ARROW BLVD	0	7,790	35	0	96.4%	2.2%	1.3%	70.3%	11.2%	18.5%	2	Soft	50	0.5	20
2245	68.0	72.7	73.1	80	172	371	ALDER AVE	0	20,205	45	0	96.8%	1.8%	1.4%	66.4%	12.1%	21.5%	2	Soft	50	0.5	20
2246	60.5	64.9	65.3	24	52	113	RANDALL AVE	0	6,700	35	0	96.5%	2.7%	0.9%	68.5%	11.5%	20.1%	2	Soft	50	0.5	20
2247	66.2	70.8	71.2	60	129	278	ALDER AVE	0	13,671	45	0	97.3%	1.4%	1.3%	66.9%	11.8%	21.3%	2	Soft	50	0.5	20
2248	70.4	74.9	75.3	113	244	525	PINE AVE	0	26,047	45	0	93.4%	2.8%	3.8%	67.2%	12.8%	20.0%	2	Soft	50	0.5	20
2249	66.1	70.7	71.0	59	126	272	ALDER AVE	0	13,357	45	0	97.3%	1.5%	1.3%	67.4%	11.7%	20.9%	2	Soft	50	0.5	20
2250	61.5	65.6	66.1	27	59	127	MERRILL AVE	0	6,130	40	0	96.7%	2.2%	1.0%	70.4%	11.2%	18.4%	2	Soft	50	0.5	20
2251	61.1	65.6	65.9	27	58	124	MERRILL AVE	0	6,962	35	0	95.8%	2.8%	1.4%	69.2%	10.7%	20.1%	2	Soft	50	0.5	20
2252	51.9	55.3	55.7	6	12	26	SHOSHONEE RD	0	1,259	35	0	99.0%	1.0%	0.1%	76.8%	10.0%	13.2%	1	Soft	50	0.5	6
2253	68.3	73.0	73.4	84	181	389	MAIN ST	0	21,031	45	0	96.3%	2.3%	1.4%	66.2%	12.0%	21.7%	2	Soft	50	0.5	20
2254	70.7	75.4	75.8	122	263	566	S MOUNTAIN AVE	0	27,142	50	0	95.7%	2.4%	1.9%	65.6%	12.6%	21.8%	2	Soft	50	0.5	20
2255	62.7	66.9	67.3	33	71	154	W FRANCIS ST	0	7,855	40	0	96.3%	2.4%	1.3%	69.7%	12.5%	17.8%	2	Soft	50	0.5	20
2256	70.9	75.6	76.0	125	270	582	S MOUNTAIN AVE	0	28,444	50	0	95.8%	2.4%	1.8%	65.8%	12.3%	21.9%	2	Soft	50	0.5	20
2257	65.8	70.7	71.0	59	126	272	ARROWHEAD LAKE RD	0	13,804	45	0	97.7%	1.7%	0.6%	65.6%	11.6%	22.8%	1	Soft	50	0.5	6
2258	68.6	73.3	73.7	88	190	409	N MOUNTAIN AVE	0	28,494	40	0	95.9%	2.6%	1.5%	66.3%	11.7%	22.0%	3	Soft	50	0.5	32
2259	70.6	75.2	75.6	118	255	549	N MOUNTAIN AVE	0	34,762	45	0	95.8%	2.6%	1.6%	67.0%	11.8%	21.2%	2	Soft	50	0.5	20
2260	72.5	77.0	77.4	170	367	790	S MOUNTAIN AVE	0	50,188	45	0	95.7%	2.6%	1.3%	67.2%	11.9%	21.5%	2	Soft	50	0.5	20
2261	74.5	79.2	79.6	217	468	1009	S MOUNTAIN AVE	0	66,064	45	0	93.7%	2.7%	3.7%	66.2%	11.7%	22.0%	3	Soft	50	0.5	32
2262	60.7	65.3	65.7	26	55	119	W 4TH ST	0	7,165	35	0	97.1%	1.8%	1.1%	68.0%	11.5%	20.5%	2	Soft	50	0.5	20
2263	68.8	73.6	74.0	92	198	426	N MOUNTAIN AVE	0	30,995	40	0	96.3%	2.3%	1.4%	65.2%	12.7%	22.1%	3	Soft	50	0.5	32
2264	68.6	73.3	73.7	88	189	408	N MOUNTAIN AVE	0	29,042	40	0	96.1%	2.4%	1.4%	66.1%	12.0%	22.0%	3	Soft	50	0.5	32
2265	62.1	66.8	67.1	32	70	150	BALSAM AVE	0	5,739	45	0	97.6%	1.8%	0.7%	66.3%	11.7%	21.9%	1	Soft	50	0.5	6
2266	66.7	71.3	71.7	65	140	302	MAUNA LOA ST	0	8,313	50	0	97.2%	2.7%	0.6%	66.0%	12.7%	21.3%	1	Soft	50	0.5	6
2267	69.4	73.9	74.3	97	210	452	S MOUNTAIN AVE	0	34,209	40	0	96.0%	2.3%	1.7%	67.1%	12.6%	20.2%	3	Soft	50	0.5	32
2268	63.9	68.2	68.6	40	87	187	W PHILADELPHIA ST	0	10,833	40	0	97.1%	1.9%	1.1%	68.7%	12.5%	18.8%	2	Soft	50	0.5	20
2269	68.6	72.8	73.2	82	176	380	N MOUNTAIN AVE	0	25,459	45	0	96.0%	1.2%	0.8%	70.3%	11.3%	18.4%	2	Soft	50	0.5	32
2270	70.1	75.0	75.4	114	246	530	N OF THE WORLD HIGHWAY	0	20,550	40	0	93.9%	2.7%	3.4%	64.5%	12.6%	22.9%	2	Soft	50	0.5	20
2271	60.4	64.9	65.3	24	52	112	DEL ROSA DR	0	5,747	40	0	98.5%	1.1%	0.4%	67.8%	11.2%	20.1%	1	Soft	50	0.5	6
2272	61.0	64.9	65.3	24	53	113	DEL ROSA DR	0	6,298	40	0	98.2%	1.2%	0.6%	72.1%	11.8%	16.2%	2	Soft	50	0.5	20
2273	62.4	67.0	67.4	33	72	155	E 9TH ST	0	8,315	40	0	97.5%	1.8%	0.7%	67.1%	12.0%	20.9%	1	Soft	50	0.5	6
2274	65.6	70.1	70.5	54	116	250	DEL ROSA DR	0	13,027	45	0	97.9%	1.5%	0.6%	67.3%	12.1%	20.6%	2	Soft	50	0.5	20
2275	61.4	65.8	66.2	28	60	129	BASELINE ST	0	6,619	40	0	97.5%	1.9%	0.6%	68.9%	11.9%	19.3%	2	Soft	50	0.5	20
2276	63.0	67.7	68.1	37	80	173	N DEL ROSA AVE	0	9,644	40	0	97.6%	1.8%	0.6%	66.1%	12.3%	21.7%	2	Soft	50	0.5	20
2277	66.4	70.9	71.2	61	130	281	N DEL ROSA AVE	0	20,400	40	0	97.6%	1.6%	0.8%	68.0%	11.8%	20.2%	2	Soft	50	0.5	20
2278	62.7	66.8	67.2	33	70	151	LYNWOOD DR E	0	9,010	40	0	97.9%	1.3%	0.8%	72.4%	10.1%	17.5%	2	Soft	50	0.5	20
2279	64.9	69.6	70.0	50	107	230	N DEL ROSA AVE	0	11,378	45	0	96.0%	1.5%	0.6%	66.4%	12.6%	21.0%	2	Soft	50	0.5	20
2280	62.7	67.4	67.9	36	77	167	N MOUNTAIN AVE	0														

2341	67.8	72.4	72.8	76	165	355	VILLAGE DR	0	12,943	50	0	95.1%	2.4%	2.6%	67.3%	11.8%	20.9%	2	Soft	50	0.5	20
2342	75.8	80.8	81.2	279	601	1294	PALMDALE RD	0	30,635	55	0	80.1%	4.3%	15.6%	62.9%	13.1%	24.0%	2	Soft	50	0.5	20
2343	46.3	51.1	51.5	3	6	13	N MOUNTAIN AVE	0	254	40	0	100.0%	0.1%	0.1%	65.3%	12.5%	22.1%	1	Soft	50	0.5	6
2344	54.2	58.9	59.3	10	21	45	N EUCLID AVE	0	1,515	35	0	96.4%	2.4%	1.2%	66.1%	12.1%	21.7%	1	Soft	50	0.5	6
2345	57.7	63.9	62.3	15	33	71	BELFLOWER ST	0	3,488	35	0	97.3%	1.5%	1.3%	69.8%	11.0%	18.3%	2	Soft	50	0.5	20
2346	59.2	64.2	64.2	20	44	95	CACI RD	0	4,282	45	0	96.2%	2.0%	1.1%	67.2%	11.0%	20.5%	1	Soft	50	0.5	6
2347	65.6	70.0	70.4	53	114	247	BELFLOWER ST	0	9,896	50	0	98.1%	1.0%	0.9%	69.2%	11.3%	19.5%	2	Soft	50	0.5	20
2348	53.0	56.7	57.1	7	15	32	SENECA RD	0	1,654	35	0	99.4%	0.6%	0.1%	74.4%	11.1%	14.5%	2	Soft	50	0.5	20
2349	68.2	72.6	73.0	79	171	368	PEYTON DR	0	23,391	45	0	97.8%	1.5%	0.7%	67.4%	13.4%	19.2%	3	Soft	50	0.5	32
2350	69.2	73.6	74.0	92	198	427	GRAND AVE	0	20,736	50	0	96.9%	1.8%	1.3%	68.6%	12.0%	19.4%	2	Soft	50	0.5	20
2351	63.9	68.6	69.0	43	92	198	PEYTON DR	0	11,868	40	0	97.7%	1.6%	0.7%	65.5%	13.0%	21.5%	2	Soft	50	0.5	20
2352	63.9	68.6	69.0	43	92	198	PEYTON DR	0	11,868	40	0	97.7%	1.6%	0.7%	65.5%	13.0%	21.5%	2	Soft	50	0.5	20
2353	63.7	68.1	68.5	39	85	183	BEECH AVE	0	7,593	40	0	94.9%	2.0%	3.1%	68.4%	12.0%	19.6%	2	Soft	50	0.5	20
2354	63.0	67.7	68.1	37	80	173	MERRILL AVE	0	7,093	40	0	94.0%	2.9%	2.2%	65.9%	12.3%	21.8%	2	Soft	50	0.5	20
2355	71.6	76.1	76.5	136	292	629	CHINO HILLS PKY	0	36,731	50	0	97.0%	1.8%	1.2%	67.2%	12.6%	20.2%	2	Soft	50	0.5	20
2356	25.7	30.5	31.0	0	0	1	PARK BLVD	0	15	20	0	100.0%	0.1%	0.1%	63.0%	14.2%	22.8%	1	Soft	50	0.5	6
2357	64.7	69.2	69.7	48	102	220	PEYTON DR	0	14,042	40	0	97.9%	1.5%	0.7%	65.6%	13.6%	20.8%	3	Soft	50	0.5	32
2358	66.5	71.1	71.5	63	135	292	MOJAVE DR	0	14,918	45	0	96.9%	2.2%	0.9%	66.9%	11.8%	21.3%	2	Soft	50	0.5	20
2359	63.3	67.9	68.3	38	83	178	MOJAVE DR	0	7,040	45	0	97.1%	1.8%	1.2%	66.5%	12.5%	20.9%	2	Soft	50	0.5	20
2360	65.9	70.4	70.8	56	121	261	BEECH AVE	0	11,304	40	0	93.5%	2.6%	3.9%	67.5%	12.0%	20.5%	2	Soft	50	0.5	20
2361	61.3	65.8	66.1	27	59	128	RANDALL AVE	0	4,017	40	0	91.9%	5.0%	3.1%	69.9%	10.5%	19.6%	2	Soft	50	0.5	20
2362	62.9	67.7	68.1	37	81	174	MOUNTAIN VIEW AVE	0	8,929	40	0	97.2%	1.9%	0.9%	64.8%	12.9%	22.3%	2	Soft	50	0.5	20
2363	61.6	66.4	66.7	30	65	141	MOUNTAIN VIEW AVE	0	8,929	35	0	97.2%	1.9%	0.9%	64.8%	12.9%	22.3%	2	Soft	50	0.5	20
2364	38.6	41.6	42.3	1	2	3	MOUNTAIN VIEW AVE	0	63	35	0	100.0%	0.1%	0.1%	74.8%	14.3%	11.0%	2	Soft	50	0.5	20
2365	38.6	41.6	42.2	1	2	3	BEAUMONT AVE	0	63	35	0	100.0%	0.1%	0.1%	74.8%	14.3%	11.0%	1	Soft	50	0.5	6
2366	66.5	71.5	71.9	66	143	309	MOUNTAIN VIEW AVE	0	20,320	40	0	96.7%	1.9%	1.4%	67.2%	11.7%	21.1%	2	Soft	50	0.5	20
2367	62.5	66.9	67.3	33	71	153	MISSION RD	0	9,105	35	0	95.8%	2.3%	1.9%	69.9%	10.3%	19.7%	1	Soft	50	0.5	6
2368	68.8	73.5	73.9	91	196	422	MOUNTAIN VIEW AVE	0	27,364	40	0	95.6%	2.2%	2.3%	65.9%	11.8%	22.3%	2	Soft	50	0.5	20
2369	67.7	71.9	72.3	71	153	329	REDLANDS BLVD	0	17,505	45	0	95.9%	2.3%	1.8%	70.8%	11.1%	18.1%	2	Soft	50	0.5	20
2370	69.2	73.6	74.1	93	201	432	MOUNTAIN VIEW AVE	0	26,735	40	0	94.5%	2.4%	3.1%	67.2%	12.8%	20.0%	2	Soft	50	0.5	20
2371	68.5	72.8	73.2	82	177	381	MOUNTAIN VIEW AVE	0	20,990	40	0	93.5%	2.8%	3.7%	68.7%	12.0%	19.3%	1	Soft	50	0.5	6
2372	71.7	76.3	76.6	139	299	643	BARTON RD	0	26,885	55	0	95.6%	2.4%	2.0%	67.7%	11.5%	20.8%	2	Soft	50	0.5	20
2373	67.0	71.4	71.7	65	141	303	MOUNTAIN VIEW AVE	0	11,637	45	0	93.0%	3.1%	3.9%	69.7%	11.4%	18.9%	2	Soft	50	0.5	20
2374	67.6	71.9	72.3	71	154	331	W SAN BERNARDINO AVE	0	14,710	45	0	94.1%	3.2%	2.8%	69.4%	11.7%	18.9%	3	Soft	50	0.5	32
2375	63.8	68.5	68.8	42	90	193	STERLING AVE	0	11,033	40	0	97.4%	1.7%	0.9%	67.9%	10.8%	21.3%	2	Soft	50	0.5	20
2376	67.3	71.5	72.1	69	150	323	3RD ST	0	13,964	50	0	97.3%	1.6%	1.1%	69.2%	10.9%	19.9%	2	Soft	50	0.5	20
2377	64.3	68.7	69.1	43	93	201	STERLING AVE	0	12,739	40	0	97.7%	1.5%	0.7%	69.1%	11.1%	19.8%	2	Soft	50	0.5	20
2378	66.5	71.2	71.5	63	136	292	5TH ST	0	15,278	45	0	97.4%	1.6%	1.0%	67.6%	11.3%	21.1%	2	Soft	50	0.5	20
2379	61.8	66.3	66.6	30	64	139	STERLING AVE	0	7,667	40	0	98.1%	1.5%	0.5%	68.8%	11.4%	19.9%	2	Soft	50	0.5	20
2380	62.6	67.2	67.6	34	74	159	E 9TH ST	0	6,161	45	0	96.7%	2.3%	0.9%	67.6%	11.9%	20.4%	1	Soft	50	0.5	6
2381	62.7	67.1	67.5	34	73	158	STERLING AVE	0	9,122	40	0	97.7%	1.7%	0.6%	69.0%	11.6%	19.4%	2	Soft	50	0.5	20
2382	62.2	66.4	66.8	31	66	143	BASELINE ST	0	7,938	40	0	97.4%	2.0%	0.5%	69.9%	11.4%	18.7%	2	Soft	50	0.5	20
2383	58.9	63.6	64.0	20	43	92	N STERLING AVE	0	4,240	40	0	98.9%	0.9%	0.2%	64.9%	13.4%	21.7%	2	Soft	50	0.5	20
2384	55.3	59.6	60.0	11	23	50	ARGYLE AVE	0	1,813	40	0	98.2%	1.7%	0.1%	69.5%	11.4%	19.1%	2	Soft	50	0.5	20
2385	63.3	67.7	68.0	37	79	171	LYNWOOD AVE E	0	10,209	40	0	98.5%	1.0%	0.5%	70.1%	10.7%	19.2%	1	Soft	50	0.5	6
2386	61.5	65.7	66.1	27	57	124	N STERLING AVE	0	6,596	40	0	98.1%	1.4%	0.5%	69.4%	11.7%	19.4%	2	Soft	50	0.5	20
2387	59.6	63.7	64.1	20	44	94	PACIFIC ST	0	4,522	40	0	97.5%	2.1%	0.4%	70.6%	12.2%	17.2%	2	Soft	50	0.5	20
2388	61.5	66.0	66.4	29	62	134	STERLING AVE	0	7,288	40	0	98.1%	1.5%	0.3%	67.1%	12.6%	20.3%	2	Soft	50	0.5	20
2389	50.6	54.8	55.1	5	11	24	FOOTHILL DR	0	2,471	25	0	99.6%	0.4%	0.1%	71.7%	10.7%	17.5%	1	Soft	50	0.5	6
2390	61.7	66.0	66.5	29	63	135	JOHNSON RD	0	2,493	55	0	94.6%	2.6%	2.8%	66.7%	13.9%	19.4%	1	Soft	50	0.5	6
2391	67.1	71.8	72.2	70	150	323	PHELAN RD	0	9,874	45	0	91.2%	3.2%	5.7%	65.5%	12.8%	21.7%	3	Soft	50	0.5	32
2392	65.5	69.5	69.9	49	106	228	S SAN ANTONIO AVE	0	11,046	45	0	96.0%	2.6%	1.4%	72.2%	11.1%	16.7%	2	Soft	50	0.5	20
2393	66.7	71.1	71.5	63	135	291	S SAN ANTONIO AVE	0	11,504	45	0	93.0%	3.9%	3.1%	68.5%	12.7%	18.8%	2	Soft	50	0.5	20
2394	68.2	72.8	73.2	82	176	380	APPLE VALLEY RD	0	18,850	50	0	98.3%	1.4%	0.3%	66.7%	11.8%	21.5%	2	Soft	50	0.5	20
2395	60.4	64.8	65.2	24	51	110	SENECA RD	0	4,116	45	0	98.0%	1.7%	0.3%	68.7%	11.5%	19.7%	1	Soft	50	0.5	6
2396	68.8	73.5	73.9	91	195	421	APPLE VALLEY RD	0	21,172	50	0	98.0%	1.4%	0.5%	69.5%	11.0%	21.0%	2	Soft	50	0.5	20
2397	63.5	68.0	68.4	39	84	182	SHOSHONEE RD	0	8,052	45	0	97.9%	1.4%	0.7%	67.7%	11.4%	20.8%	1	Soft	50	0.5	6
2398	59.8	63.8	64.2	21	44	96	S SAN ANTONIO AVE	0	6,241	35	0	97.6%	1.7%	0.7%	70.6%	12.4%	17.1%	1	Soft	50	0.5	6
2399	60.7	64.8	65.2	24	52	112	S SAN ANTONIO AVE	0	7,338	35	0	96.9%	2.2%	0.9%	71.0%	11.5%	17.5%	1	Soft	50	0.5	6
2400	56.6	60.7	61.2	13	28	60	W 7TH ST	0	2,474	35	0	95.9%	2.7%	1.4%	68.2%	14.5%	17.3%	1	Soft	50	0.5	6
2401	60.8	64.9	65.3	24	52	112	N SAN ANTONIO AVE	0	7,338	35	0	96.9%	2.2%	0.9%	71.0%	11.5%	17.5%	2	Soft	50	0.5	20
2402	55.0	58.6	59.1	9	20	43	W 6TH ST	0	2,015	35	0	97.5%	1.7%	0.9%	72.7%	12.7%	14.5%	1	Soft	50	0.5	6
2403	59.9	63.9	64.3	21	45	97	N SAN ANTONIO AVE	0	5,980	35	0	96.9%	2.2%	0.9%	71.1%	12.1%	16.8%	2	Soft	50	0.5	20
2404	69.3	74.0	74.3	97	209	450	APPLE VALLEY RD	0	18,851	55	0	98.3%	1.3%	0.4%	67.0%	11.6%	21.4%	2	Soft	50	0.5	20
2405	69.8	74.6	75.0	107	231	498	APPLE VALLEY RD	0	20,116	55	0	97.7%	1.5%	0.7%	65.4%	11.6%	22.7%	2	Soft	50	0.5	20
2406	69.8	74.5	75.0	107	231	498	APPLE VALLEY RD	0	20,116	55	0	97.7%	1.5%	0.7%	65.4%	11.6%	22.7%					

2467	55.2	59.5	59.9	11	23	49	N SAN ANTONIO AVE	0	2,099	35	0	97.4%	1.7%	0.9%	70.1%	11.4%	18.5%	2	Soft	50	0.5	20
2468	55.6	60.2	60.6	12	25	55	SMOKE TREE RD	0	1,022	45	0	95.6%	2.1%	2.4%	66.2%	12.9%	20.9%	1	Soft	50	0.5	6
2469	60.2	64.5	65.0	23	50	107	SMOKE TREE RD	0	1,696	55	0	94.2%	2.5%	3.3%	66.5%	14.5%	19.0%	1	Soft	50	0.5	6
2470	45.2	48.9	49.4	2	5	10	BEAR SPRINGS RD	0	287	35	0	100.0%	0.1%	0.1%	73.0%	12.1%	14.9%	1	Soft	50	0.5	6
2471	60.5	65.0	65.3	24	52	113	N VALLEY WAY	0	7,450	35	0	97.7%	1.5%	0.8%	69.0%	11.0%	20.0%	1	Soft	50	0.5	6
2472	59.9	63.9	64.3	21	45	97	N SAN ANTONIO AVE	0	6,210	35	0	97.4%	1.8%	0.8%	71.9%	11.2%	16.9%	2	Soft	50	0.5	20
2473	63.2	67.5	67.9	36	78	167	W ARROW HIGHWAY	0	9,750	40	0	97.3%	1.9%	0.8%	70.5%	11.1%	18.4%	1	Soft	50	0.5	6
2474	61.7	65.8	66.2	28	60	129	N SAN ANTONIO AVE	0	9,574	35	0	97.4%	1.9%	0.8%	71.5%	11.1%	17.4%	2	Soft	50	0.5	20
2475	61.5	65.8	66.2	28	60	129	W 8TH ST	0	8,278	35	0	96.4%	2.4%	1.1%	70.1%	11.3%	18.6%	1	Soft	50	0.5	6
2476	61.3	65.8	66.2	28	60	130	N SAN ANTONIO AVE	0	9,352	35	0	98.0%	1.4%	0.6%	68.4%	11.4%	20.2%	2	Soft	50	0.5	20
2477	61.7	66.0	66.4	29	62	133	N SAN ANTONIO AVE	0	9,802	35	0	97.8%	1.5%	0.7%	70.0%	10.7%	19.2%	2	Soft	50	0.5	20
2478	70.2	74.8	75.2	111	239	515	N EUCLID AVE	0	34,693	45	0	97.4%	1.4%	1.2%	67.0%	11.6%	21.4%	2	Soft	50	0.5	20
2479	61.3	65.8	66.2	28	60	130	N SAN ANTONIO AVE	0	9,352	35	0	98.0%	1.4%	0.6%	68.4%	11.4%	20.2%	2	Soft	50	0.5	20
2480	67.8	72.4	72.8	77	166	357	LOCUST AVE	0	13,569	45	0	92.5%	3.6%	3.9%	67.1%	11.5%	21.4%	2	Soft	50	0.5	20
2481	59.3	63.8	64.2	20	44	95	7TH ST	0	4,318	25	0	90.6%	4.1%	5.2%	68.9%	10.8%	20.3%	1	Soft	50	0.5	6
2482	69.1	73.6	74.0	92	199	408	LOCUST AVE	0	20,800	45	0	94.0%	3.3%	2.8%	68.0%	11.4%	20.6%	2	Soft	50	0.5	20
2483	64.7	69.1	69.5	46	100	215	JURUPA AVE	0	10,073	40	0	94.7%	2.7%	2.7%	68.7%	11.7%	19.6%	2	Soft	50	0.5	20
2484	59.6	64.3	64.7	22	48	102	BARTLETT AVE	0	5,681	35	0	97.5%	1.5%	1.0%	65.6%	13.1%	21.4%	2	Soft	50	0.5	20
2485	64.0	68.6	69.0	43	92	199	JOHNSON RD	0	5,746	55	0	99.0%	0.5%	0.5%	67.6%	11.7%	20.7%	1	Soft	50	0.5	6
2486	55.6	60.0	60.4	12	25	54	SAN ANTONIO AVE	0	2,187	35	0	96.9%	2.0%	1.1%	67.2%	13.3%	19.5%	1	Soft	50	0.5	6
2487	53.8	56.6	57.3	7	15	33	SAN ANTONIO AVE	0	1,773	35	0	98.8%	1.1%	0.5%	74.7%	15.6%	9.7%	1	Soft	50	0.5	6
2488	73.0	77.5	77.9	168	361	779	SUGAR PINE CT	0	42,950	50	0	95.5%	2.1%	2.5%	67.9%	11.6%	20.6%	3	Soft	50	0.5	32
2489	72.1	76.7	77.1	148	318	685	EDISON AVE	0	45,196	45	0	95.5%	2.1%	2.4%	67.8%	11.7%	20.4%	3	Soft	50	0.5	32
2490	54.2	58.9	59.3	10	21	45	SAN ANTONIO AVE	0	1,780	35	0	97.4%	2.1%	0.6%	66.7%	11.6%	21.7%	1	Soft	50	0.5	6
2491	69.2	73.5	73.9	91	196	412	SCHAEFER AVE	0	19,684	45	0	93.0%	3.4%	3.6%	70.1%	11.1%	18.8%	2	Soft	50	0.5	20
2492	60.5	64.8	65.2	24	51	111	SAN ANTONIO AVE	0	5,479	40	0	97.6%	1.7%	0.8%	69.1%	11.3%	19.6%	1	Soft	50	0.5	6
2493	55.1	59.8	60.2	11	24	51	SAN ANTONIO AVE	0	1,905	35	0	96.0%	3.1%	0.9%	66.3%	11.8%	21.9%	1	Soft	50	0.5	6
2494	66.3	70.8	71.2	60	129	278	CHINO AVE	0	13,959	40	0	97.9%	3.3%	2.8%	67.7%	12.7%	19.6%	2	Soft	50	0.5	20
2495	69.1	73.6	74.0	92	198	427	E RIVERSIDE DR	0	25,172	45	0	96.2%	2.5%	1.4%	67.6%	12.5%	19.9%	3	Soft	50	0.5	20
2496	60.4	64.8	65.3	24	52	113	EUCLYPTUS AVE	0	3,957	45	0	98.2%	0.9%	0.8%	65.7%	14.6%	19.7%	2	Soft	50	0.5	20
2497	65.0	69.1	69.5	46	99	214	S SAN ANTONIO AVE	0	10,729	45	0	97.0%	2.2%	0.8%	71.6%	10.6%	17.8%	2	Soft	50	0.5	20
2498	62.4	66.7	67.1	32	69	149	WALNUT AVE	0	7,901	40	0	97.3%	1.7%	0.9%	68.2%	12.9%	18.9%	2	Soft	50	0.5	20
2499	60.3	64.7	65.0	23	50	109	N CALIFORNIA ST	0	4,515	40	0	96.7%	1.8%	1.5%	69.8%	11.2%	19.0%	1	Soft	50	0.5	6
2500	68.7	73.2	73.5	86	185	399	LOCUST AVE	0	19,458	45	0	94.3%	3.2%	2.5%	68.6%	11.1%	20.2%	2	Soft	50	0.5	20
2501	65.0	69.5	69.9	49	106	229	SANTA ANA AVE	0	9,582	40	0	94.4%	3.3%	3.3%	66.3%	13.2%	20.5%	2	Soft	50	0.5	20
2502	59.6	63.8	64.2	20	44	95	N CALIFORNIA ST	0	3,624	45	0	97.6%	1.1%	0.1%	70.5%	11.2%	18.3%	1	Soft	50	0.5	6
2503	64.1	68.5	68.9	42	91	295	W HIGHLAND AVE	0	12,405	35	0	95.6%	2.1%	2.3%	69.2%	11.5%	19.4%	2	Soft	50	0.5	20
2504	75.4	80.2	80.6	254	548	1180	S EUCLID AVE	0	57,681	55	0	95.1%	2.1%	2.8%	64.9%	12.3%	22.7%	4	Soft	50	0.5	44
2505	75.4	80.3	80.6	255	550	1184	EUCLID AVE	0	57,476	55	0	95.0%	2.2%	2.9%	65.0%	12.3%	22.7%	4	Soft	50	0.5	44
2506	70.8	75.4	75.8	122	262	565	SLOVER AVE	0	25,759	50	0	94.8%	2.9%	2.4%	67.2%	11.4%	21.5%	2	Soft	50	0.5	20
2507	63.9	68.3	68.7	41	88	190	LOCUST AVE	0	9,504	40	0	95.6%	3.1%	1.6%	68.6%	11.4%	20.0%	1	Soft	50	0.5	6
2508	66.3	70.9	71.3	61	131	281	YUCCA LOMA RD	0	12,035	45	0	95.3%	2.6%	2.1%	67.6%	11.4%	21.0%	2	Soft	50	0.5	20
2509	57.1	61.0	61.5	13	29	62	N CALIFORNIA ST	0	2,804	40	0	99.0%	0.8%	0.3%	71.9%	11.5%	16.6%	1	Soft	50	0.5	6
2510	66.4	70.9	71.2	60	130	280	LOCUST AVE	0	17,726	40	0	96.2%	2.4%	1.4%	68.3%	11.7%	20.0%	1	Soft	50	0.5	20
2511	66.1	70.1	70.5	12	25	54	N CALIFORNIA ST	0	2,326	40	0	99.2%	0.7%	0.1%	72.1%	11.0%	16.9%	2	Soft	50	0.5	6
2512	64.5	69.2	69.6	16	35	74	LOCUST AVE	0	4,553	30	0	94.8%	2.9%	1.5%	69.1%	11.3%	19.6%	1	Soft	50	0.5	6
2513	69.8	74.5	74.9	106	229	494	RANCHERO RD	0	21,187	50	0	95.6%	2.0%	2.5%	65.1%	13.4%	21.5%	2	Soft	50	0.5	20
2514	63.9	68.7	69.0	43	93	200	LOCUST AVE	0	10,653	40	0	96.6%	2.3%	1.1%	65.5%	12.3%	22.1%	1	Soft	50	0.5	6
2515	71.5	76.1	76.5	135	291	627	W FOOTHILL BLVD	0	35,192	50	0	97.1%	1.7%	1.2%	67.0%	11.7%	21.3%	3	Soft	50	0.5	32
2516	57.1	61.5	61.9	14	31	67	LOCUST AVE	0	3,605	30	0	95.6%	2.7%	1.7%	68.7%	11.6%	19.7%	1	Soft	50	0.5	6
2517	62.6	67.3	67.7	35	76	163	LOCUST AVE	0	7,468	40	0	96.3%	2.2%	1.5%	66.0%	12.2%	21.8%	1	Soft	50	0.5	6
2518	63.8	67.9	68.3	38	83	178	W RIALTO AVE	0	7,930	45	0	96.7%	2.2%	1.1%	71.5%	11.5%	17.0%	2	Soft	50	0.5	20
2519	60.0	64.7	65.0	57	123	265	6TH ST	0	11,757	45	0	96.3%	1.6%	2.0%	69.5%	10.3%	20.2%	3	Soft	50	0.5	32
2520	61.8	66.2	66.6	37	84	138	W MERRILL AVE	0	6,563	40	0	96.5%	2.5%	1.0%	68.5%	11.7%	19.8%	2	Soft	50	0.5	20
2521	63.5	67.7	68.1	37	80	173	W FRANCIS ST	0	9,092	40	0	95.9%	2.7%	1.4%	70.8%	11.3%	17.9%	2	Soft	50	0.5	20
2522	64.5	68.9	69.3	45	97	208	SAN BERNARDINO AVE	0	13,211	40	0	97.6%	1.7%	0.7%	68.6%	11.6%	21.5%	2	Soft	50	0.5	20
2523	73.0	77.6	77.9	169	364	784	EDISON AVE	0	43,112	50	0	95.4%	2.1%	2.5%	67.7%	11.6%	20.7%	3	Soft	50	0.5	32
2524	72.6	77.5	77.8	167	359	774	BEAR VALLEY RD	0	29,119	55	0	94.0%	2.6%	3.4%	65.0%	12.0%	23.0%	3	Soft	50	0.5	32
2525	65.9	70.4	70.7	56	121	260	CALIFORNIA ST	0	15,722	40	0	96.5%	2.0%	1.6%	68.4%	11.3%	20.3%	2	Soft	50	0.5	20
2526	72.5	77.1	77.4	157	338	728	BARTON RD	0	31,855	55	0	95.2%	2.7%	2.2%	68.1%	11.4%	20.5%	2	Soft	50	0.5	20
2527	63.5	68.1	68.5	40	86	185	CALIFORNIA ST	0	9,966	40	0	97.3%	1.6%	1.2%	66.5%	12.6%	20.9%	2	Soft	50	0.5	20
2528	66.6	70.7	71.1	60	128	276	W REDLANDS BLVD	0	16,651	40	0	95.4%	2.4%	2.2%	71.1%	11.5%	17.5%	3	Soft	50	0.5	32
2529	68.1	73.0	73.4	84	181	389	CALIFORNIA ST	0	21,187	40	0	94.6%	2.6%	2.8%	64.4%	12.1%	23.5%	3	Soft	50	0.5	32
2530	68.4	72.8	73.2	82	176	379	CALIFORNIA ST	0	24,345	40	0	95.3%	2.2%	2.5%	68.2%	12.6%	19.2%	3	Soft	50	0.5	32
2531	67.8	72.5	72.8	77	167	359	CALIFORNIA ST	0	21,364	40	0	95.5%	2.1%	2.3%	66.9%	11.1%	22.0%	3	Soft	50	0.5	32
2532	64.7	69.5	69.9	49	106	228	CALIFORNIA ST	0	9,817	40	0											

2593	55.6	60.2	60.6	12	25	55	STATE HIGHWAY 189	0	2,798	35	0	98.4%	1.4%	0.2%	67.8%	11.2%	21.0%	1	Soft	50	0.5	6
2594	71.9	76.4	76.8	142	307	661	S EUCLID AVE	0	43,872	45	0	95.3%	2.6%	2.2%	68.0%	11.7%	20.3%	2	Soft	50	0.5	20
2595	71.7	76.2	76.5	137	294	634	S EUCLID AVE	0	43,346	45	0	95.6%	2.5%	1.9%	68.3%	11.9%	19.7%	2	Soft	50	0.5	20
2596	71.4	75.9	76.3	131	281	606	BARTON RD	0	24,876	55	0	95.5%	2.6%	1.9%	68.0%	11.5%	20.4%	2	Soft	50	0.5	20
2597	64.8	69.6	70.0	50	107	231	AN TIMOTEO CANYON RI	0	11,442	40	0	95.7%	2.4%	1.9%	65.2%	12.3%	22.8%	1	Soft	50	0.5	6
2598	64.7	69.2	69.6	47	107	231	E FRANCIS ST	0	11,570	35	0	95.8%	3.2%	3.2%	67.4%	12.4%	20.6%	1	Soft	50	0.5	20
2599	71.1	75.7	76.1	128	276	594	S EUCLID AVE	0	31,880	45	0	94.1%	2.7%	3.2%	65.8%	12.6%	21.6%	2	Soft	50	0.5	20
2600	71.7	76.4	76.8	142	306	660	S EUCLID AVE	0	39,004	45	0	94.7%	2.5%	2.7%	65.5%	13.1%	21.4%	3	Soft	50	0.5	32
2601	71.7	76.8	77.1	149	321	691	EUCLID AVE	0	39,054	45	0	94.8%	2.5%	2.7%	63.1%	12.6%	24.3%	3	Soft	50	0.5	32
2602	69.8	74.5	74.9	106	228	491	N EUCLID AVE	0	39,036	40	0	96.6%	2.0%	1.4%	66.4%	11.5%	22.1%	3	Soft	50	0.5	32
2603	69.5	73.8	74.2	95	206	443	N EUCLID AVE	0	36,404	40	0	96.5%	2.1%	1.4%	68.4%	12.8%	18.8%	3	Soft	50	0.5	32
2604	59.4	63.9	64.3	21	45	97	E 6TH ST	0	5,444	35	0	97.3%	1.7%	1.0%	67.0%	13.3%	19.7%	1	Soft	50	0.5	6
2605	64.0	68.5	68.9	42	91	195	WAALEW RD	0	5,351	55	0	98.0%	1.3%	0.8%	67.7%	12.2%	20.1%	2	Soft	50	0.5	20
2606	64.6	68.9	69.3	45	97	209	CORWIN RD	0	6,345	55	0	98.5%	1.1%	0.5%	69.2%	11.5%	19.3%	2	Soft	50	0.5	20
2607	66.4	70.5	71.0	58	126	271	EASTON ST	0	10,041	55	0	99.1%	0.6%	0.3%	69.0%	13.5%	17.5%	2	Soft	50	0.5	20
2608	69.5	73.8	74.3	96	207	447	N EUCLID AVE	0	36,410	40	0	96.4%	2.2%	1.5%	68.3%	12.9%	18.7%	3	Soft	50	0.5	32
2609	62.2	66.9	67.2	33	71	152	E 4TH ST	0	10,132	35	0	97.0%	1.9%	1.1%	67.0%	11.6%	21.3%	1	Soft	50	0.5	6
2610	61.2	65.6	66.0	27	58	126	W 4TH ST	0	8,301	35	0	97.2%	1.9%	0.9%	68.6%	11.7%	19.7%	1	Soft	50	0.5	6
2611	68.5	72.9	73.3	82	178	382	E HOLT BLVD	0	29,798	35	0	94.3%	2.9%	2.8%	69.0%	11.5%	19.5%	3	Soft	50	0.5	32
2612	68.6	72.9	73.3	83	180	387	N EUCLID AVE	0	37,156	35	0	95.8%	2.5%	1.7%	68.4%	12.9%	18.7%	3	Soft	50	0.5	32
2613	69.4	73.9	74.2	96	207	445	S EUCLID AVE	0	43,346	35	0	95.6%	2.5%	1.9%	68.3%	11.9%	19.7%	3	Soft	50	0.5	32
2614	73.2	77.8	78.2	176	379	817	E MISSION BLVD	0	51,551	45	0	93.4%	3.5%	3.0%	67.5%	11.5%	21.0%	3	Soft	50	0.5	32
2615	75.5	80.3	80.6	255	550	1185	EUCLID AVE	0	57,990	55	0	94.7%	2.5%	2.8%	65.5%	12.3%	22.2%	4	Soft	50	0.5	44
2616	69.5	74.1	74.5	99	214	461	E RIVERSIDE DR	0	24,456	45	0	94.9%	2.9%	2.2%	66.8%	11.9%	21.3%	2	Soft	50	0.5	32
2617	74.9	79.7	80.1	235	506	1089	PALMDALE RD	0	31,035	50	0	82.3%	4.0%	13.7%	65.8%	12.0%	22.2%	3	Soft	50	0.5	20
2618	70.0	74.9	75.6	106	228	491	VALLEY BLVD	0	24,576	45	0	93.8%	3.1%	3.2%	68.4%	11.4%	20.2%	3	Soft	50	0.5	32
2619	75.9	80.7	81.0	272	585	1261	EUCLID AVE	0	61,226	55	0	93.8%	2.8%	3.3%	66.1%	12.0%	21.9%	4	Soft	50	0.5	44
2620	67.2	71.8	72.1	70	150	323	CHINO AVE	0	16,616	40	0	93.6%	3.3%	3.1%	67.8%	11.9%	20.3%	2	Soft	50	0.5	20
2621	74.6	79.4	79.8	224	484	1042	EUCLID AVE	0	43,513	55	0	93.4%	2.8%	3.8%	65.0%	12.4%	22.5%	4	Soft	50	0.5	44
2622	73.3	77.9	78.3	179	385	830	PINE AVE	0	39,898	55	0	96.4%	1.8%	1.7%	66.2%	12.6%	21.2%	3	Soft	50	0.5	32
2623	74.8	79.5	79.9	228	491	1059	EUCLID AVE	0	47,998	55	0	94.3%	2.5%	3.3%	66.0%	12.4%	21.6%	4	Soft	50	0.5	44
2624	74.9	79.7	80.1	234	504	1086	EUCLID AVE	0	50,510	55	0	94.4%	2.4%	3.2%	65.3%	12.2%	22.5%	2	Soft	50	0.5	20
2625	61.6	66.3	66.7	30	65	140	HODGE RD	0	1,743	40	0	76.4%	8.6%	15.1%	65.0%	12.8%	22.2%	1	Soft	50	0.5	6
2626	63.0	67.3	67.7	35	76	163	S RANCHO AVE	0	10,217	35	0	95.6%	2.6%	1.8%	69.2%	12.1%	18.7%	1	Soft	50	0.5	6
2627	47.7	52.3	52.7	3	8	16	MERRILL AVE	0	8,450	35	0	98.2%	1.8%	0.1%	67.4%	11.8%	20.7%	1	Soft	50	0.5	6
2628	72.5	77.2	77.6	163	351	756	BEAR VALLEY RD	0	29,045	55	0	94.3%	2.5%	3.2%	65.7%	11.9%	22.4%	3	Soft	50	0.5	32
2629	58.9	62.5	62.9	17	36	78	NEVADA ST	0	4,105	40	0	98.6%	1.0%	0.4%	75.1%	10.6%	14.4%	1	Soft	50	0.5	6
2630	62.1	65.9	66.4	29	62	133	W REDLANDS BLVD	0	7,379	40	0	97.4%	1.8%	0.8%	72.4%	11.8%	15.9%	3	Soft	50	0.5	32
2631	58.9	62.7	63.3	18	38	83	SCHAEFER AVE	0	2,074	45	0	94.1%	3.7%	2.2%	67.5%	16.8%	15.7%	1	Soft	50	0.5	6
2632	63.7	68.1	68.5	39	85	183	W LUGONIA AVE	0	8,357	45	0	97.9%	1.4%	0.7%	68.6%	12.0%	19.4%	2	Soft	50	0.5	20
2633	74.4	79.2	79.5	217	467	1005	EUCLID AVE	0	44,008	55	0	94.3%	2.6%	3.2%	65.5%	12.4%	22.1%	4	Soft	50	0.5	44
2634	73.6	78.2	78.5	185	399	860	EDISON AVE	0	50,563	50	0	95.7%	2.1%	2.2%	68.2%	11.4%	20.4%	4	Soft	50	0.5	44
2635	59.8	64.5	64.9	23	49	106	DALEY CANYON RD	0	5,019	30	0	94.2%	2.4%	3.4%	65.7%	12.3%	22.0%	1	Soft	50	0.5	6
2636	52.1	56.7	57.1	7	15	32	CENTRAL AVE	0	1,775	25	0	96.3%	2.3%	1.4%	66.6%	12.4%	20.9%	1	Soft	50	0.5	6
2637	48.3	52.5	52.9	4	8	17	MERRILL AVE	0	1,986	20	0	98.1%	1.6%	0.3%	71.3%	10.8%	17.9%	1	Soft	50	0.5	6
2638	70.0	74.9	75.6	106	228	491	NEVADA ST	0	4,105	40	0	100.0%	0.1%	0.1%	54.0%	0.1%	0.1%	1	Soft	50	0.5	6
2639	63.3	67.9	68.3	39	83	179	DALE EVANS PKY	0	4,176	55	0	97.0%	1.7%	1.4%	65.7%	12.8%	21.5%	2	Soft	50	0.5	20
2640	60.3	64.8	65.2	24	51	111	PACIFIC ST	0	4,859	40	0	97.0%	2.1%	0.9%	67.2%	12.4%	20.4%	1	Soft	50	0.5	6
2641	60.4	64.6	65.0	23	50	107	N LOCUST AVE	0	3,591	40	0	94.2%	3.0%	2.8%	70.6%	11.2%	18.2%	1	Soft	50	0.5	6
2642	56.4	61.0	61.3	13	28	61	BOHNERT AVE	0	1,492	30	0	88.9%	4.6%	6.4%	67.6%	11.9%	20.5%	1	Soft	50	0.5	6
2643	64.1	68.8	69.2	44	95	205	N LOCUST AVE	0	4,434	45	0	89.4%	3.2%	7.4%	65.8%	12.3%	21.9%	1	Soft	50	0.5	6
2644	69.7	74.1	74.5	99	214	460	N RIVERSIDE AVE	0	20,595	50	0	95.9%	1.8%	2.3%	69.0%	11.2%	19.7%	3	Soft	50	0.5	32
2645	74.3	79.1	79.4	213	459	989	EUCLID AVE	0	42,547	55	0	94.1%	2.6%	3.3%	65.4%	12.4%	22.1%	4	Soft	50	0.5	44
2646	64.4	68.6	69.1	43	93	201	EUCALYPTUS AVE	0	7,174	50	0	97.5%	1.3%	1.2%	67.3%	15.0%	17.7%	2	Soft	50	0.5	20
2647	68.2	72.8	73.2	81	175	378	MERRILL AVE	0	15,334	50	0	98.1%	1.9%	2.0%	67.3%	11.7%	20.9%	2	Soft	50	0.5	20
2648	66.7	71.2	71.6	64	137	295	MARRIOTT RD	0	13,186	50	0	97.9%	1.6%	0.5%	68.7%	11.5%	19.8%	1	Soft	50	0.5	20
2649	66.2	70.9	71.3	61	131	282	OF THE WORLD HIGHM	0	7,579	55	0	95.8%	1.9%	2.3%	65.4%	13.4%	21.3%	1	Soft	50	0.5	6
2650	67.4	71.9	72.3	71	154	331	STODDARD WELLS RD	0	12,203	55	0	98.6%	0.7%	0.6%	67.7%	11.9%	20.4%	1	Soft	50	0.5	6
2651	63.0	67.3	67.7	35	76	164	S RANCHO AVE	0	10,217	35	0	95.6%	2.6%	1.8%	69.2%	12.1%	18.7%	2	Soft	50	0.5	6
2652	65.8	70.5	70.9	57	123	265	GROVE AVE	0	11,843	45	0	96.5%	1.8%	1.6%	66.8%	11.7%	21.5%	2	Soft	50	0.5	20
2653	65.1	70.2	70.5	54	116	250	GROVE AVE	0	10,446	45	0	96.9%	1.7%	1.4%	64.5%	11.2%	24.4%	2	Soft	50	0.5	20
2654	73.2	77.7	78.0	171	369	796	EDISON AVE	0	44,388	50	0	95.3%	2.4%	2.4%	68.5%	11.5%	20.0%	4	Soft	50	0.5	44
2655	69.3	73.8	74.2	95	206	443	S RANCHO AVE	0	25,538	45	0	95.9%	2.4%	1.7%	67.9%	11.7%	20.4%	2	Soft	50	0.5	20
2656	66.1	70.8	71.1	60	128	277	S GROVE AVE	0	12,270	45	0	96.2%	2.1%	1.8%	66.7%	11.7%	21.8%	1	Soft	50	0.5	20
2657	56.3	60.4	60.9	12	27	57	SCHAEFER AVE	0	1,123	45	0	93.8%	2.8%	2.4%	67.5%	15.2%	17.3%	1	Soft	50	0.5	6
2658	56.3	60.7	61.2	12	26	56	SCHAEFER AVE															

2719	63.7	68.7	69.0	43	92	199	5TH ST	0	8,204	45	0	97.6%	1.4%	0.9%	65.1%	11.5%	23.4%	2	Soft	50	0.5	20
2720	64.4	68.7	69.1	43	93	201	PALM AVE	0	9,901	45	0	97.8%	1.5%	0.7%	70.6%	10.8%	18.5%	2	Soft	50	0.5	20
2721	65.1	69.9	70.3	52	113	242	AN TIMOTEO CANYON R	0	11,713	40	0	95.0%	2.9%	2.1%	64.7%	12.4%	22.9%	1	Soft	50	0.5	6
2722	55.7	60.2	60.6	12	25	55	W FERN AVE	0	6,555	20	0	96.4%	2.5%	1.2%	68.1%	11.4%	20.5%	1	Soft	50	0.5	6
2723	65.1	69.7	70.0	50	108	233	PALM AVE	0	11,350	45	0	97.6%	1.6%	0.8%	67.2%	11.9%	20.9%	1	Soft	50	0.5	6
2724	64.9	69.7	70.0	50	109	233	BASELINE ST	0	11,550	45	0	97.8%	1.6%	0.6%	65.4%	12.5%	22.1%	2	Soft	50	0.5	20
2725	63.9	68.3	68.7	41	88	190	N PALM AVE	0	8,609	45	0	97.7%	1.4%	1.0%	68.7%	11.9%	19.4%	1	Soft	50	0.5	6
2726	65.8	70.2	70.6	55	118	255	N PALM AVE	0	11,842	45	0	96.9%	1.4%	1.7%	68.5%	11.9%	19.7%	2	Soft	50	0.5	20
2727	60.1	64.3	64.7	22	48	103	E HIGHLAND AVE	0	7,613	35	0	98.5%	1.1%	0.4%	70.6%	11.4%	18.1%	2	Soft	50	0.5	20
2728	63.8	68.2	68.6	40	87	187	PALM AVE	0	7,720	45	0	97.0%	1.4%	1.6%	68.7%	12.0%	19.3%	1	Soft	50	0.5	6
2729	65.6	70.0	70.4	53	114	245	E 8TH ST	0	11,755	45	0	96.9%	1.7%	1.3%	69.7%	10.5%	19.8%	1	Soft	50	0.5	6
2730	63.4	67.9	68.2	38	82	177	E 8TH ST	0	12,502	35	0	96.7%	1.9%	1.4%	69.4%	10.7%	19.9%	1	Soft	50	0.5	6
2731	62.1	66.7	67.0	32	68	147	FLATHEAD RD	0	6,239	45	0	98.2%	1.5%	0.3%	67.9%	11.8%	20.3%	1	Soft	50	0.5	6
2732	38.2	41.4	41.9	1	1	3	OUTER HWY 18 S	0	28	45	0	100.0%	0.1%	0.1%	77.3%	10.3%	12.4%	1	Soft	50	0.5	6
2733	63.5	68.1	68.4	39	85	183	N EDGEHILL DR	0	11,674	35	0	95.7%	2.6%	1.7%	67.3%	12.2%	20.5%	2	Soft	50	0.5	20
2734	59.3	63.7	64.1	20	43	93	W OLIVE ST	0	5,626	35	0	97.4%	2.0%	0.6%	68.4%	12.5%	19.1%	2	Soft	50	0.5	20
2735	57.8	61.9	62.3	15	33	71	TERRACINA BLVD	0	3,479	35	0	96.5%	2.4%	1.1%	70.0%	12.4%	17.6%	2	Soft	50	0.5	20
2736	57.6	62.4	62.8	17	36	77	W OLIVE AVE	0	2,744	35	0	95.2%	2.4%	2.3%	66.0%	11.6%	22.4%	1	Soft	50	0.5	6
2737	60.2	64.6	65.0	23	50	107	TERRACINA BLVD	0	5,566	35	0	96.1%	2.3%	1.7%	68.6%	12.1%	19.3%	1	Soft	50	0.5	6
2738	72.8	77.5	77.9	168	361	778	S GROVE AVE	0	43,809	40	0	90.4%	3.8%	5.9%	66.1%	12.0%	21.9%	3	Soft	50	0.5	32
2739	75.0	79.8	80.2	239	515	1109	S GROVE AVE	0	46,711	50	0	89.5%	3.7%	6.8%	65.2%	12.6%	22.2%	3	Soft	50	0.5	32
2740	66.3	70.7	71.1	59	128	276	E PHILADELPHIA ST	0	12,000	40	0	92.3%	3.8%	3.9%	68.0%	12.2%	19.7%	2	Soft	50	0.5	20
2741	69.6	73.9	74.3	97	208	449	E PHILADELPHIA ST	0	12,988	50	0	98.2%	4.9%	6.9%	69.2%	11.9%	19.0%	2	Soft	50	0.5	20
2742	76.0	80.7	81.1	274	591	1273	S GROVE AVE	0	54,581	50	0	88.3%	4.0%	7.7%	65.9%	12.6%	21.6%	3	Soft	50	0.5	32
2743	75.1	79.7	80.1	236	509	1097	S GROVE AVE	0	49,035	50	0	90.1%	3.9%	6.1%	66.0%	12.6%	21.5%	3	Soft	50	0.5	32
2744	67.7	72.1	72.5	74	152	341	E FRANCIS ST	0	13,841	45	0	92.8%	3.7%	3.6%	68.3%	12.0%	19.7%	2	Soft	50	0.5	20
2745	66.6	71.1	71.5	63	135	291	E FRANCIS ST	0	9,049	45	0	90.1%	4.5%	5.0%	67.4%	12.7%	20.0%	2	Soft	50	0.5	20
2746	64.0	68.5	68.9	43	92	197	E WALNUT ST	0	8,787	45	0	96.2%	2.6%	1.3%	66.4%	13.0%	20.6%	2	Soft	50	0.5	20
2747	63.7	68.1	68.5	40	86	186	E WALNUT ST	0	7,137	45	0	95.5%	3.2%	1.3%	67.2%	13.1%	19.8%	2	Soft	50	0.5	20
2748	69.9	74.7	75.1	109	234	505	S GROVE AVE	0	31,655	40	0	93.9%	3.3%	2.8%	65.7%	11.4%	22.9%	2	Soft	50	0.5	20
2749	56.2	60.4	60.7	12	26	56	STATE HIGHWAY 189	0	3,500	30	0	97.1%	1.7%	1.2%	71.1%	10.8%	18.1%	1	Soft	50	0.5	6
2750	67.3	71.7	72.1	69	148	318	N STATE ST	0	21,483	40	0	96.5%	1.9%	1.7%	69.4%	10.8%	19.8%	2	Soft	50	0.5	20
2751	64.4	69.0	69.4	45	98	211	DARBY ST	0	5,743	45	0	90.3%	5.4%	4.3%	66.8%	12.0%	21.1%	1	Soft	50	0.5	6
2752	62.1	66.8	67.1	32	69	150	DARBY ST	0	5,800	35	0	91.3%	5.0%	3.6%	66.6%	12.1%	21.4%	1	Soft	50	0.5	6
2753	58.2	62.8	63.1	17	37	81	AIR BASE RD	0	3,367	35	0	96.0%	2.0%	1.9%	68.5%	10.7%	20.8%	2	Soft	50	0.5	20
2754	63.3	68.6	68.7	41	88	190	CHINO CORONA RD	0	5,266	45	0	93.7%	3.2%	3.1%	65.6%	9.6%	24.8%	2	Soft	50	0.5	20
2755	66.5	71.1	71.5	63	136	293	DALE EVANS PKWY	0	9,945	55	0	98.5%	1.1%	0.4%	66.7%	12.1%	21.2%	2	Soft	50	0.5	20
2756	67.7	72.3	72.7	75	162	349	WAALEW RD	0	13,059	55	0	98.6%	1.0%	0.4%	67.0%	12.1%	20.9%	2	Soft	50	0.5	20
2757	66.0	70.6	71.0	58	125	269	CAJON BLVD	0	6,896	55	0	94.3%	3.3%	2.4%	67.3%	12.2%	20.5%	1	Soft	50	0.5	6
2758	68.0	72.6	72.9	78	168	362	W HIGHLAND AVE	0	19,634	45	0	96.6%	1.7%	1.7%	68.9%	10.8%	20.3%	2	Soft	50	0.5	20
2759	66.6	71.1	71.5	63	136	293	DALE EVANS PKWY	0	9,912	55	0	98.3%	1.1%	0.6%	67.6%	12.0%	20.4%	2	Soft	50	0.5	20
2760	66.6	71.0	71.4	62	134	288	E PHILADELPHIA ST	0	12,028	40	0	91.7%	3.7%	4.6%	68.3%	12.2%	19.5%	2	Soft	50	0.5	20
2761	65.4	70.0	70.4	53	114	246	GLEN HELEN PKY	0	13,054	40	0	96.0%	1.8%	2.2%	66.8%	12.4%	20.7%	2	Soft	50	0.5	20
2762	63.8	68.0	68.4	41	89	191	KIOWA RD	0	6,700	50	0	97.9%	1.7%	0.5%	67.7%	11.6%	20.6%	2	Soft	50	0.5	20
2763	64.5	69.0	69.4	45	98	211	KIOWA RD	0	7,841	50	0	98.0%	1.6%	0.4%	67.8%	11.7%	20.5%	2	Soft	50	0.5	20
2764	66.0	70.8	71.2	62	135	297	DEL ORO RD	0	11,750	45	0	92.8%	3.7%	3.0%	70.6%	0.1%	17.5%	1	Soft	50	0.5	6
2765	62.2	66.8	67.2	32	70	150	KIOWA RD	0	5,969	45	0	97.7%	1.8%	0.5%	67.2%	11.6%	21.3%	2	Soft	50	0.5	20
2766	64.4	69.0	69.4	45	98	210	KIOWA RD	0	9,379	45	0	97.3%	1.8%	0.9%	67.1%	11.7%	21.2%	2	Soft	50	0.5	20
2767	70.5	75.3	75.6	119	256	552	BEAR VALLEY RD	0	20,713	50	0	93.3%	2.8%	4.0%	65.8%	11.8%	22.4%	3	Soft	50	0.5	32
2768	67.5	71.7	72.1	69	150	322	W REDLANDS BLVD	0	19,891	40	0	95.3%	2.3%	2.4%	69.6%	11.9%	18.5%	2	Soft	50	0.5	20
2769	62.0	66.6	67.0	31	68	146	KIOWA RD	0	4,461	50	0	98.1%	1.4%	0.5%	67.6%	11.2%	21.2%	2	Soft	50	0.5	20
2770	57.7	62.0	62.3	15	33	72	TUSSING RANCH RD	0	1,976	45	0	96.7%	2.4%	0.9%	70.8%	10.5%	18.7%	1	Soft	50	0.5	6
2771	61.8	66.4	66.8	31	66	142	KIOWA RD	0	5,235	45	0	97.1%	2.0%	0.8%	67.6%	11.6%	20.9%	2	Soft	50	0.5	20
2772	58.6	63.4	63.7	19	41	89	PAH UTE RD	0	4,773	35	0	97.6%	1.6%	0.8%	65.8%	12.2%	22.0%	1	Soft	50	0.5	6
2773	62.7	67.0	67.3	33	72	154	KIOWA RD	0	6,892	45	0	97.9%	1.8%	0.4%	70.4%	10.9%	18.7%	2	Soft	50	0.5	20
2774	62.9	67.6	68.1	32	69	150	SITTING BULL RD	0	5,768	45	0	97.8%	1.8%	0.4%	72.1%	10.3%	17.6%	2	Soft	50	0.5	20
2775	61.8	66.4	66.8	31	66	142	KIOWA RD	0	4,184	50	0	98.0%	1.4%	0.6%	67.3%	11.2%	21.5%	1	Soft	50	0.5	20
2776	53.0	57.4	57.8	8	16	35	OCOTILLO WAY	0	755	45	0	98.7%	0.8%	0.6%	68.8%	11.8%	19.4%	1	Soft	50	0.5	6
2777	61.3	65.5	65.9	27	57	123	KIOWA RD	0	5,209	45	0	98.3%	1.5%	0.3%	71.5%	10.6%	17.9%	2	Soft	50	0.5	20
2778	65.4	70.1	70.5	54	116	249	ROUNDUP WAY	0	7,502	50	0	94.7%	2.9%	2.4%	65.8%	13.0%	21.2%	2	Soft	50	0.5	20
2779	69.0	73.6	73.9	92	197	425	E RIVERSIDE DR	0	18,703	45	0	92.9%	3.7%	3.4%	67.4%	11.7%	20.9%	2	Soft	50	0.5	20
2780	64.3	69.0	69.3	45	97	210	N RANCHO AVE	0	13,777	35	0	95.6%	2.5%	1.8%	66.7%	12.3%	21.1%	2	Soft	50	0.5	20
2781	56.3	60.4	60.8	12	26	56	W C ST	0	2,810	35	0	97.6%	1.7%	0.7%	71.5%	11.1%	17.4%	1	Soft	50	0.5	6
2782	71.2	75.7	76.0	126	272	587	W LA LOMA ST	0	28,452	50	0	95.2%	2.5%	2.2%	67.4%	12.4%	20.2%	3	Soft	50	0.5	32
2783	62.1	66.5	66.8	31	66	143	KIOWA RD	0	6,029	45	0	97.9%	1.6%	0.4%	70.0%	10.4%	19.6%	1	Soft	50	0.5	20
2784	64.1	68.9	69.2	42	91	195	YUCCA LOMA RD	0	12,599	45	0	95.0%	2.5%	2.5%	69.4%</							

2845	65.6	70.3	70.6	55	118	255	E 8TH ST	0	10,158	45	0	95.7%	1.9%	2.5%	66.7%	11.7%	21.6%	1	Soft	50	0.5	6
2846	59.2	63.1	63.5	19	40	86	MARIPOSA RD	0	3,679	40	0	97.6%	1.1%	1.3%	72.0%	11.7%	16.3%	2	Soft	50	0.5	20
2847	66.0	71.1	71.4	62	134	288	COTTONWOOD AVE	0	10,198	50	0	96.7%	2.3%	1.0%	62.7%	12.8%	24.5%	1	Soft	50	0.5	6
2848	76.7	81.5	81.9	308	665	1432	BEAR VALLEY RD	0	40,074	40	0	75.3%	2.1%	22.7%	65.8%	11.5%	22.7%	3	Soft	50	0.5	32
2849	64.6	68.7	69.1	43	93	201	COTTONWOOD AVE	0	6,571	50	0	97.0%	2.2%	0.8%	66.1%	12.1%	21.9%	1	Soft	50	0.5	6
2850	49.5	53.1	53.5	4	9	19	SULTANA ST	0	40	40	0	99.4%	0.9%	0.1%	74.5%	14.3%	14.3%	1	Soft	50	0.5	6
2851	63.5	68.1	68.5	40	86	184	N GROVE AVE	0	9,235	40	0	96.5%	2.1%	1.4%	66.0%	12.9%	21.1%	2	Soft	50	0.5	6
2852	65.1	70.1	70.5	54	116	249	COTTONWOOD AVE	0	8,897	50	0	97.5%	1.9%	0.6%	63.3%	12.7%	24.0%	1	Soft	50	0.5	6
2853	69.3	73.9	74.3	96	207	447	EUCALYPTUS ST	0	13,393	45	0	88.5%	2.7%	8.8%	67.1%	11.8%	21.1%	2	Soft	50	0.5	20
2854	65.0	70.0	70.3	53	113	244	COTTONWOOD AVE	0	8,643	50	0	97.5%	2.0%	0.5%	63.7%	12.4%	23.8%	1	Soft	50	0.5	6
2855	71.6	76.1	76.5	136	293	632	MAIN ST	0	29,279	50	0	94.7%	2.2%	3.1%	66.9%	12.6%	20.5%	3	Soft	50	0.5	32
2856	67.7	72.4	72.8	77	165	356	TENNESSEE ST	0	19,398	40	0	94.8%	2.1%	3.1%	66.0%	12.3%	21.8%	2	Soft	50	0.5	20
2857	66.4	71.2	71.6	64	137	295	TENNESSEE ST	0	14,865	40	0	95.0%	2.2%	2.8%	65.1%	12.4%	22.5%	2	Soft	50	0.5	20
2858	66.8	71.1	71.5	63	136	293	W REDLANDS BLVD	0	16,397	40	0	95.2%	2.0%	2.8%	69.1%	12.0%	18.8%	2	Soft	50	0.5	20
2859	68.8	73.2	73.6	86	186	401	BASELINE RD	0	26,683	40	0	97.8%	1.3%	0.9%	68.5%	12.2%	19.3%	2	Soft	50	0.5	20
2860	66.2	70.4	70.9	57	123	265	BASELINE RD	0	15,891	45	0	98.5%	1.0%	0.5%	68.9%	12.9%	18.3%	2	Soft	50	0.5	20
2861	61.4	65.8	66.3	28	61	131	SAPPHIRE ST	0	7,153	40	0	98.2%	1.4%	0.4%	67.5%	12.7%	19.8%	1	Soft	50	0.5	6
2862	65.5	70.5	70.8	57	122	263	COTTONWOOD AVE	0	9,724	50	0	97.4%	2.1%	0.5%	64.2%	12.3%	23.5%	1	Soft	50	0.5	6
2863	45.8	49.6	50.0	2	5	11	WILLOW ST	0	310	35	0	99.1%	0.9%	0.1%	72.9%	11.9%	15.2%	1	Soft	50	0.5	6
2864	63.1	67.5	67.9	36	78	168	KIOWA RD	0	7,756	45	0	98.1%	1.6%	0.4%	69.6%	10.8%	19.6%	1	Soft	50	0.5	6
2865	55.7	60.1	60.5	12	25	54	RANCHERIAS RD	0	1,509	45	0	98.9%	1.0%	0.1%	68.1%	12.1%	19.8%	1	Soft	50	0.5	6
2866	67.6	72.3	72.7	75	162	350	5TH ST	0	20,024	45	0	97.7%	1.5%	0.9%	66.3%	11.9%	21.8%	2	Soft	50	0.5	20
2867	64.9	69.2	69.6	47	102	219	CAJON BLVD	0	5,845	55	0	95.8%	2.6%	1.6%	68.8%	12.4%	18.8%	1	Soft	50	0.5	6
2868	59.5	64.1	64.5	22	46	100	SON VIEW AVE	0	3,680	45	0	99.4%	0.4%	0.2%	66.3%	12.7%	20.9%	1	Soft	50	0.5	6
2869	65.7	70.0	70.5	54	115	249	RANCHO RD	0	4,795	55	0	90.0%	3.8%	6.2%	67.7%	13.6%	18.7%	2	Soft	50	0.5	20
2870	47.7	51.9	52.4	3	7	16	SON VIEW AVE	0	242	45	0	99.4%	0.6%	0.1%	67.2%	14.3%	18.5%	1	Soft	50	0.5	6
2871	71.3	76.1	76.4	134	288	621	BASELINE ST	0	46,021	45	0	97.6%	1.4%	0.9%	65.7%	12.1%	22.2%	3	Soft	50	0.5	32
2872	51.9	56.0	56.4	6	13	29	DEL ORO RD	0	621	45	0	98.8%	1.2%	0.1%	70.7%	12.0%	17.3%	1	Soft	50	0.5	6
2873	61.9	66.3	66.7	30	65	141	COLORADO PL	0	7,932	35	0	96.4%	1.6%	2.0%	67.4%	12.5%	20.0%	1	Soft	50	0.5	6
2874	54.4	58.5	59.0	9	20	43	S SON VIEW AVE	0	811	45	0	95.2%	3.2%	1.6%	68.5%	13.5%	18.0%	1	Soft	50	0.5	6
2875	51.8	55.2	55.9	6	12	27	S SON VIEW AVE	0	414	45	0	93.9%	4.0%	2.0%	69.4%	17.6%	13.1%	1	Soft	50	0.5	6
2876	64.6	69.1	69.5	46	99	214	S SAN MATEO ST	0	16,517	35	0	96.7%	2.1%	1.2%	68.1%	11.5%	20.4%	2	Soft	50	0.5	20
2877	59.9	64.4	64.8	22	48	104	BROOKSIDE AVE	0	5,580	35	0	96.2%	2.5%	1.2%	69.0%	10.7%	20.4%	1	Soft	50	0.5	6
2878	68.1	72.6	73.0	79	170	366	5TH ST	0	22,112	45	0	97.6%	1.5%	0.9%	67.5%	12.3%	20.2%	3	Soft	50	0.5	32
2879	61.3	66.7	67.0	31	68	146	KIOWA RD	0	5,714	45	0	97.7%	1.8%	0.5%	68.4%	9.6%	22.0%	1	Soft	50	0.5	6
2880	71.5	76.7	76.8	142	306	600	HAPPY TRAILS HIGHWAY	0	23,006	60	0	97.7%	1.3%	1.0%	64.9%	10.6%	24.5%	2	Soft	50	0.5	20
2881	60.6	65.1	65.4	25	53	115	KIOWA RD	0	3,940	45	0	97.0%	2.2%	0.8%	68.7%	11.1%	20.1%	1	Soft	50	0.5	6
2882	66.7	71.2	71.6	63	137	294	MAUNA LOA ST	0	8,022	50	0	92.2%	2.6%	5.2%	68.3%	11.8%	19.9%	2	Soft	50	0.5	6
2883	60.0	64.0	64.4	21	46	98	W COLTON AVE	0	6,612	35	0	97.7%	1.5%	0.7%	70.6%	12.7%	16.6%	2	Soft	50	0.5	20
2884	44.7	48.7	49.0	2	4	9	OTTAWA RD	0	223	35	0	98.2%	1.8%	0.1%	72.8%	10.5%	16.7%	1	Soft	50	0.5	6
2885	59.3	64.1	64.5	21	46	99	STODDARD WELLS RD	0	1,900	50	0	95.4%	2.4%	2.2%	64.6%	13.0%	22.4%	1	Soft	50	0.5	6
2886	69.5	74.0	74.4	98	211	454	E HOLT BLVD	0	34,230	35	0	93.1%	3.5%	3.4%	68.7%	11.4%	20.0%	3	Soft	50	0.5	32
2887	55.9	60.2	60.6	12	25	55	S SON VIEW AVE	0	1,675	40	0	97.0%	1.7%	1.3%	69.1%	12.2%	18.8%	1	Soft	50	0.5	6
2888	72.8	77.5	77.8	167	359	774	E MISSION BLVD	0	45,002	45	0	93.1%	3.7%	3.2%	66.3%	11.8%	21.9%	3	Soft	50	0.5	32
2889	60.0	64.7	65.1	24	51	110	DEVON RD	0	4,095	40	0	96.2%	2.3%	1.5%	64.7%	13.3%	21.9%	1	Soft	50	0.5	6
2890	60.6	65.4	65.8	26	55	122	N OF THE WORLD HIGHWAY	0	4,053	45	0	97.8%	1.5%	0.8%	67.4%	11.2%	20.1%	1	Soft	50	0.5	6
2891	64.4	68.9	69.3	45	97	209	S SAN MATEO ST	0	15,949	35	0	96.7%	2.0%	1.2%	67.8%	11.7%	20.5%	2	Soft	50	0.5	20
2892	52.2	56.3	56.7	7	14	30	W OLIVE AVE	0	1,366	30	0	95.9%	3.0%	0.9%	71.3%	10.9%	17.8%	1	Soft	50	0.5	6
2893	47.4	51.6	52.0	3	7	15	S SON VIEW AVE	0	208	45	0	97.7%	2.3%	0.1%	69.3%	12.7%	18.0%	1	Soft	50	0.5	6
2894	59.8	64.6	65.0	23	50	107	DOLLY VARDEN DR	0	2,787	45	0	95.9%	1.9%	2.2%	64.6%	13.4%	22.0%	1	Soft	50	0.5	6
2895	57.5	62.0	62.4	16	33	72	KIOWA RD	0	2,232	45	0	98.5%	1.3%	0.2%	69.1%	10.7%	20.2%	1	Soft	50	0.5	6
2896	53.1	57.6	57.9	8	17	36	PINE RIDGE AVE	0	1,145	35	0	96.5%	2.0%	1.5%	68.8%	11.7%	19.5%	1	Soft	50	0.5	6
2897	63.6	68.1	68.4	39	85	183	BOULDER AVE	0	6,276	50	0	98.0%	1.2%	0.7%	68.5%	11.5%	20.0%	2	Soft	50	0.5	20
2898	69.7	74.4	74.8	104	224	483	BASELINE ST	0	31,951	45	0	97.6%	1.5%	0.9%	67.5%	12.4%	22.0%	3	Soft	50	0.5	32
2899	66.9	71.6	71.9	67	145	312	BOULDER AVE	0	12,863	50	0	97.6%	1.3%	1.0%	66.6%	11.9%	21.4%	2	Soft	50	0.5	20
2900	63.7	68.2	68.6	40	87	187	BOULDER AVE	0	6,515	50	0	96.6%	1.5%	0.7%	68.6%	11.5%	19.9%	2	Soft	50	0.5	20
2901	64.9	69.1	69.6	47	101	217	BOULDER AVE	0	11,222	45	0	98.2%	1.2%	0.7%	69.2%	12.3%	18.5%	2	Soft	50	0.5	20
2902	64.0	68.1	68.5	40	86	185	BOULDER AVE	0	7,042	50	0	98.3%	1.1%	0.6%	69.6%	13.2%	17.2%	2	Soft	50	0.5	20
2903	67.3	72.1	72.5	73	157	339	BASELINE ST	0	19,161	45	0	97.7%	1.6%	0.7%	65.2%	12.5%	22.3%	2	Soft	50	0.5	20
2904	64.0	68.1	68.5	40	86	185	BOULDER AVE	0	7,042	50	0	98.3%	1.1%	0.6%	69.6%	13.2%	17.2%	2	Soft	50	0.5	20
2905	61.6	66.0	66.4	29	62	134	HIGHLAND AVE	0	9,209	35	0	97.8%	1.3%	1.0%	67.2%	13.2%	19.6%	2	Soft	50	0.5	20
2906	56.3	60.7	61.1	13	28	60	S SON VIEW AVE	0	1,506	45	0	96.4%	3.2%	0.4%	67.6%	13.2%	19.2%	1	Soft	50	0.5	6
2907	65.1	69.7	70.1	51	109	236	E WALNUT ST	0	10,208	45	0	96.1%	2.7%	1.2%	66.3%	12.8%	20.9%	2	Soft	50	0.5	20
2908	63.4	67.8	68.1	38	81	174	YUCCA LOMA RD	0	5,725	45	0	94.7%	2.6%	2.7%	69.8%	10.5%	19.8%	2	Soft	50	0.5	20
2909	59.4	63.5	63.9	20	42	92	W COLTON AVE	0	5,869	40	0	97.7%	1.6%	0.7%	70.0%	12.2%	17.2%	2	Soft	50	0.5	20
2910	69.2	73.8	74.1	94	204	414	E RIVERSIDE DR	0	19,693	45	0	97.1%	3.7%	3.2%	67.4%	11.2%	20.8%	2	Soft	50	0.5	20
291																						

2971	51.4	56.0	56.4	6	13	29	STATE HIGHWAY 173	0	1,527	20	0	95.0%	2.1%	2.9%	65.2%	14.3%	20.5%	1	Soft	50	0.5	6
2972	53.5	58.7	59.0	9	20	43	OASIS RD	0	882	45	0	98.4%	1.4%	0.2%	62.9%	11.5%	25.6%	1	Soft	50	0.5	6
2973	56.9	62.2	62.5	16	34	73	OASIS RD	0	1,033	45	0	92.0%	2.9%	5.1%	62.6%	11.2%	26.2%	1	Soft	50	0.5	6
2974	52.9	55.4	56.4	6	13	29	DUNCAN RD	0	267	45	0	86.3%	2.3%	11.4%	70.3%	21.0%	8.7%	1	Soft	50	0.5	6
2975	74.8	79.6	79.9	230	496	1068	PALMDALE RD	0	29,282	50	0	81.6%	4.1%	14.3%	65.0%	12.0%	22.2%	3	Soft	50	0.5	32
2976	74.4	78.9	79.4	211	456	981	STATE HIGHWAY 138	0	20,723	55	0	77.7%	5.1%	17.2%	65.0%	14.4%	20.6%	1	Soft	50	0.5	6
2977	74.3	79.0	79.4	212	457	985	STATE HIGHWAY 138	0	20,316	55	0	77.5%	5.1%	17.4%	64.7%	14.0%	21.3%	1	Soft	50	0.5	6
2978	61.0	64.5	65.2	24	52	111	GOSS RD	0	2,638	45	0	92.2%	2.5%	5.3%	68.6%	17.5%	13.9%	1	Soft	50	0.5	6
2979	66.6	70.8	71.2	60	130	279	W VALLEY BLVD	0	12,275	50	0	97.9%	1.5%	0.7%	69.8%	11.8%	19.4%	3	Soft	50	0.5	32
2980	67.8	72.2	72.6	75	161	347	PEYTON DR	0	11,128	45	0	97.7%	1.5%	0.7%	67.1%	13.6%	18.3%	3	Soft	50	0.5	32
2981	69.3	74.0	74.4	98	211	455	PHELAN RD	0	11,833	55	0	92.1%	3.0%	5.0%	65.2%	12.8%	22.0%	3	Soft	50	0.5	32
2982	60.7	65.0	65.5	25	54	115	S CAMPUS AVE	0	5,707	35	0	95.2%	2.7%	2.1%	66.9%	14.8%	18.4%	2	Soft	50	0.5	6
2983	60.0	67.4	67.8	36	77	166	E FRANCIS ST	0	7,836	35	0	93.6%	3.1%	3.3%	68.2%	12.1%	19.7%	2	Soft	50	0.5	20
2984	63.0	70.4	70.8	57	122	264	E WALNUT ST	0	12,231	45	0	95.9%	2.6%	1.5%	67.7%	12.7%	19.6%	2	Soft	50	0.5	20
2985	60.0	64.4	64.9	23	49	106	E 18TH ST	0	7,711	35	0	98.8%	0.9%	0.3%	66.7%	13.9%	19.5%	1	Soft	50	0.5	20
2986	47.5	52.1	52.5	3	7	16	MOUNTAIN RD	0	232	45	0	99.4%	0.6%	0.1%	66.0%	13.1%	20.9%	1	Soft	50	0.5	6
2987	58.0	62.0	62.4	16	34	73	VALLEY BLVD	0	4,227	35	0	97.9%	1.4%	0.7%	71.3%	11.9%	16.8%	2	Soft	50	0.5	20
2988	71.2	75.8	76.1	128	276	596	E JURUPA ST	0	32,742	40	0	91.4%	3.4%	5.2%	68.4%	10.8%	20.8%	3	Soft	50	0.5	32
2989	74.4	79.0	79.4	212	456	983	STATE HIGHWAY 138	0	20,955	55	0	78.0%	5.0%	17.0%	65.0%	14.4%	20.6%	1	Soft	50	0.5	6
2990	56.2	59.8	60.4	11	25	53	S SULTANA AVE	0	1,923	35	0	94.7%	3.0%	2.2%	69.7%	15.5%	14.8%	1	Soft	50	0.5	6
2991	59.8	63.4	64.1	20	43	93	S SULTANA AVE	0	3,361	35	0	91.2%	4.9%	3.9%	69.8%	15.8%	14.4%	1	Soft	50	0.5	6
2992	61.0	65.5	65.9	27	57	124	N LINDEN AVE	0	3,027	45	0	91.9%	5.2%	2.8%	67.7%	11.8%	20.4%	1	Soft	50	0.5	6
2993	53.3	56.7	57.1	7	15	32	W BOHNERT AVE	0	1,638	30	0	96.0%	2.7%	1.3%	75.8%	11.3%	12.9%	1	Soft	50	0.5	6
2994	63.8	68.3	68.7	41	88	190	WILSON AVE	0	9,892	45	0	99.2%	0.7%	0.1%	67.0%	12.8%	20.2%	2	Soft	50	0.5	20
2995	64.0	68.4	68.9	42	91	196	CHERRY AVE	0	11,530	40	0	97.5%	1.5%	1.0%	66.5%	13.9%	19.5%	2	Soft	50	0.5	20
2996	58.2	62.6	63.0	17	37	79	NAVAJO RD	0	2,394	40	0	98.0%	1.8%	0.2%	69.1%	11.0%	19.9%	2	Soft	50	0.5	20
2997	52.4	56.9	57.2	7	15	33	NAVAJO RD	0	900	40	0	97.9%	2.0%	0.2%	68.3%	11.5%	20.2%	2	Soft	50	0.5	20
2998	57.7	62.3	62.6	16	35	75	NAVAJO RD	0	2,243	45	0	98.0%	1.7%	0.3%	68.4%	10.9%	20.7%	1	Soft	50	0.5	6
2999	56.1	60.7	61.1	13	27	59	NAVAJO RD	0	1,587	45	0	98.3%	1.5%	0.3%	68.2%	10.8%	20.9%	1	Soft	50	0.5	6
3000	61.3	65.7	66.1	27	59	127	NAVAJO RD	0	5,174	45	0	98.3%	1.5%	0.2%	69.2%	11.0%	19.8%	2	Soft	50	0.5	20
3001	57.2	61.5	61.9	14	31	67	RAMONA AVE	0	2,116	45	0	99.0%	1.0%	0.1%	69.8%	11.3%	18.9%	1	Soft	50	0.5	6
3002	63.5	67.8	68.2	38	81	175	THUNDERBIRD RD	0	6,563	50	0	98.7%	1.0%	0.4%	70.0%	11.5%	18.5%	2	Soft	50	0.5	20
3003	57.2	61.6	62.0	15	32	68	NAVAJO RD	0	1,467	50	0	97.4%	2.3%	0.3%	68.6%	11.6%	19.8%	1	Soft	50	0.5	6
3004	55.3	59.8	60.2	11	24	51	NAVAJO RD	0	1,255	45	0	98.2%	1.1%	0.7%	68.6%	11.2%	20.2%	1	Soft	50	0.5	6
3005	64.3	69.1	69.4	46	99	213	NAVAJO RD	0	13,671	40	0	98.1%	1.4%	0.5%	65.6%	12.2%	22.1%	2	Soft	50	0.5	20
3006	66.8	71.7	71.9	67	145	312	NAVAJO RD	0	13,359	50	0	98.1%	1.4%	0.5%	65.6%	12.1%	22.3%	2	Soft	50	0.5	20
3007	61.6	66.6	66.9	31	67	145	NAVAJO RD	0	7,352	40	0	98.1%	1.5%	0.4%	64.8%	10.8%	24.4%	2	Soft	50	0.5	20
3008	69.3	74.0	74.4	98	211	454	STATE HIGHWAY 18	0	20,500	50	0	96.6%	1.7%	1.7%	66.7%	11.5%	21.8%	2	Soft	50	0.5	20
3009	59.1	63.8	64.2	20	44	95	NAVAJO RD	0	3,103	45	0	98.2%	1.4%	0.4%	66.3%	12.2%	21.5%	2	Soft	50	0.5	20
3010	58.7	63.4	63.8	19	42	90	S SULTANA AVE	0	2,372	35	0	90.8%	4.2%	4.9%	65.9%	12.6%	21.5%	1	Soft	50	0.5	6
3011	59.1	63.8	64.2	20	44	95	NAVAJO RD	0	3,103	45	0	98.2%	1.4%	0.4%	66.3%	12.2%	21.5%	1	Soft	50	0.5	6
3012	69.2	74.0	74.3	97	209	451	BEAR VALLEY RD	0	10,895	55	0	90.4%	3.8%	5.8%	65.6%	12.0%	22.4%	2	Soft	50	0.5	20
3013	67.0	71.7	72.1	69	148	319	NAVAJO RD	0	14,166	50	0	98.3%	1.3%	0.4%	66.2%	11.9%	22.0%	2	Soft	50	0.5	20
3014	66.2	71.2	71.5	63	137	294	NAVAJO RD	0	11,460	50	0	98.0%	1.3%	0.7%	63.1%	13.0%	23.9%	2	Soft	50	0.5	20
3015	67.3	72.0	72.4	73	155	335	NAVAJO RD	0	13,390	50	0	96.8%	1.7%	1.4%	66.8%	11.1%	21.7%	2	Soft	50	0.5	20
3016	64.0	70.3	70.5	113	243	523	MARIPOSA RD	0	9,747	50	0	98.7%	1.5%	0.8%	72.1%	9.8%	18.1%	1	Soft	50	0.5	6
3017	59.0	63.6	64.0	20	43	93	S SULTANA AVE	0	2,881	35	0	92.4%	3.6%	4.0%	66.2%	12.7%	21.0%	1	Soft	50	0.5	6
3018	68.7	73.5	73.8	90	194	418	W SAN BERNARDINO AVE	0	23,360	45	0	96.9%	1.5%	1.6%	65.6%	12.3%	22.0%	2	Soft	50	0.5	20
3019	55.2	59.2	59.6	10	22	47	S SAN MATEO ST	0	2,638	30	0	96.1%	2.7%	1.2%	71.6%	11.7%	16.7%	1	Soft	50	0.5	6
3020	57.4	61.8	62.2	15	33	70	LOLITA AVE	0	4,136	35	0	98.6%	1.0%	0.4%	68.5%	11.6%	19.9%	1	Soft	50	0.5	6
3021	61.4	65.6	66.0	27	59	127	N EUCLID AVE	0	4,898	45	0	97.5%	1.8%	0.7%	68.1%	14.1%	17.8%	2	Soft	50	0.5	20
3022	53.4	57.4	57.8	8	17	36	S CENTER ST	0	2,591	25	0	96.3%	2.7%	1.1%	71.1%	11.6%	17.3%	1	Soft	50	0.5	6
3023	45.8	49.8	50.2	2	5	11	W OLIVE AVE	0	393	30	0	97.7%	2.0%	0.3%	72.2%	10.5%	17.2%	1	Soft	50	0.5	6
3024	51.7	55.5	56.0	6	13	27	CORWIN RD	0	349	55	0	99.6%	0.4%	0.1%	71.2%	13.0%	15.8%	1	Soft	50	0.5	6
3025	61.7	65.8	66.3	28	61	131	W REDLANDS BLVD	0	9,179	35	0	97.3%	1.7%	1.0%	70.6%	11.8%	17.6%	2	Soft	50	0.5	20
3026	63.0	67.8	68.2	38	83	177	CAJON BLVD	0	7,762	40	0	96.3%	1.7%	2.0%	64.7%	12.7%	20.6%	2	Soft	50	0.5	20
3027	46.9	50.6	51.1	3	6	13	HINKLEY RD	0	157	45	0	95.8%	3.2%	1.1%	73.1%	11.9%	15.0%	1	Soft	50	0.5	6
3028	54.2	58.2	58.6	9	19	40	WEBSTER ST	0	1,382	40	0	99.0%	0.4%	0.5%	72.4%	10.6%	17.0%	1	Soft	50	0.5	6
3029	69.8	74.6	74.9	107	230	495	BOULDER AVE	0	25,040	50	0	97.5%	1.5%	1.1%	66.3%	11.5%	22.1%	2	Soft	50	0.5	20
3030	52.0	56.0	56.3	6	13	28	WEBSTER ST	0	1,107	35	0	97.4%	2.2%	0.4%	73.7%	10.0%	16.4%	1	Soft	50	0.5	6
3031	51.3	55.8	56.2	6	13	28	HINKLEY RD	0	352	45	0	97.3%	4.4%	2.4%	66.8%	13.2%	20.0%	1	Soft	50	0.5	6
3032	67.8	72.3	72.7	76	163	352	5TH ST	0	20,729	45	0	97.6%	1.6%	0.9%	67.3%	12.4%	20.3%	3	Soft	50	0.5	32
3033	57.4	61.5	62.0	15	31	68	W HIGHLAND AVE	0	3,283	35	0	96.5%	2.5%	1.0%	69.8%	12.4%	17.7%	1	Soft	50	0.5	6
3034	58.2	63.1	63.5	18	39	85	N LINDEN AVE	0	1,847	45	0	93.4%	5.0%	1.6%	65.3%	11.5%	23.3%	1	Soft	50	0.5	6
3035	53.6	57.8	58.2	8	18	38	S CENTER ST	0	2,743	25	0	96.3%	2.6%	1.1%	70.9%	11.4%	17.7%	1	Soft	50	0.5	6
3036	54.4	58.9	59.2	10	21	44	W FERN AVE	0	3,585	35	0	95.7%	2.8%	0.5%	67.5%	12.0%	19.5%	1	Soft	50	0.5	6
3037	73.2	77.3																				

3097	54.1	59.0	59.4	10	21	46	6TH ST	0	1,841	30	0	95.8%	2.5%	1.6%	63.5%	12.7%	23.7%	1	Soft	50	0.5	6
3098	65.6	70.0	70.3	53	113	244	E 6TH ST	0	10,633	40	0	93.9%	2.0%	4.1%	69.6%	11.4%	19.0%	2	Soft	50	0.5	20
3099	68.2	72.6	72.9	79	169	364	W HIGHLAND AVE	0	13,387	55	0	97.1%	1.9%	1.0%	69.3%	11.5%	19.2%	2	Soft	50	0.5	20
3100	63.5	68.0	68.3	39	84	189	WALLEN RD	0	5,903	55	0	98.6%	1.1%	0.3%	67.9%	11.8%	20.2%	2	Soft	50	0.5	20
3101	72.1	76.8	77.2	150	324	690	FOOTHILL BLVD	0	41,995	50	0	97.7%	1.1%	1.2%	66.5%	11.6%	21.8%	3	Soft	50	0.5	32
3102	73.3	78.1	78.5	183	395	851	FOOTHILL BLVD	0	42,424	55	0	97.3%	1.3%	1.4%	65.5%	12.3%	22.2%	3	Soft	50	0.5	32
3103	69.9	74.6	75.0	107	231	497	MILLIKEN AVE	0	24,083	50	0	96.7%	2.1%	1.2%	66.0%	12.1%	22.0%	3	Soft	50	0.5	32
3104	38.5	42.7	43.2	1	2	4	QUARRY RD	0	17	55	0	100.0%	0.1%	0.1%	67.7%	13.9%	18.5%	1	Soft	50	0.5	6
3105	51.8	56.1	56.5	6	14	29	S CENTER ST	0	2,303	25	0	97.8%	1.6%	0.6%	68.1%	13.1%	18.8%	1	Soft	50	0.5	6
3106	54.5	59.2	59.6	10	22	47	W HIGHLAND AVE	0	2,149	35	0	98.6%	1.1%	0.2%	65.8%	12.4%	21.9%	1	Soft	50	0.5	6
3107	59.2	63.8	64.2	21	44	95	CAJON ST	0	7,061	30	0	96.7%	2.4%	1.0%	67.0%	11.7%	21.3%	1	Soft	50	0.5	6
3108	47.6	51.3	51.8	3	7	14	E FERN AVE	0	599	30	0	97.1%	2.9%	0.1%	71.5%	13.3%	15.1%	1	Soft	50	0.5	6
3109	74.1	78.7	79.2	204	439	946	STATE HIGHWAY 138	0	19,146	55	0	97.8%	4.9%	17.4%	64.6%	14.4%	21.1%	2	Soft	50	0.5	20
3110	61.2	66.4	66.6	30	64	139	PHELAN RD	0	1,732	45	0	82.4%	6.7%	10.9%	65.4%	9.3%	25.3%	1	Soft	50	0.5	6
3111	70.9	75.6	75.9	125	268	578	BEAR VALLEY RD	0	24,010	55	0	97.1%	1.4%	1.4%	66.7%	11.7%	21.6%	3	Soft	50	0.5	32
3112	59.7	64.5	64.9	23	49	106	CARNELIAN ST	0	3,439	45	0	98.0%	1.5%	0.5%	64.2%	12.9%	22.9%	1	Soft	50	0.5	6
3113	47.3	51.5	52.0	3	7	15	HILLSIDE RD	0	440	35	0	99.1%	0.9%	0.1%	67.2%	15.0%	17.8%	1	Soft	50	0.5	6
3114	56.2	61.1	61.4	13	29	62	GLEN RIDGE DR	0	3,892	30	0	97.2%	2.1%	0.7%	64.2%	12.9%	22.9%	1	Soft	50	0.5	6
3115	67.5	72.1	72.5	74	159	343	CARNELIAN ST	0	20,704	45	0	98.0%	1.5%	0.5%	65.5%	13.2%	21.3%	2	Soft	50	0.5	20
3116	56.6	61.5	61.9	14	31	67	BANYAN ST	0	2,284	40	0	97.7%	1.9%	0.4%	64.0%	12.7%	23.3%	1	Soft	50	0.5	6
3117	58.7	63.4	63.8	19	41	89	W CRESCENT AVE	0	7,959	25	0	95.7%	3.0%	1.3%	66.4%	11.6%	22.1%	1	Soft	50	0.5	6
3118	56.5	61.0	61.3	13	28	61	E CITRUS AVE	0	3,831	30	0	96.9%	2.1%	1.0%	70.0%	9.8%	20.2%	1	Soft	50	0.5	6
3119	60.3	65.0	65.3	24	53	113	W CRESCENT AVE	0	8,391	30	0	95.9%	2.9%	1.2%	66.9%	12.0%	21.1%	1	Soft	50	0.5	6
3120	62.5	67.0	67.4	30	62	155	S BAKER AVE	0	2,817	45	0	86.3%	5.7%	7.9%	68.7%	11.1%	20.1%	2	Soft	50	0.5	20
3121	63.8	68.3	68.6	40	87	187	S BAKER AVE	0	4,033	45	0	85.1%	7.4%	6.5%	70.0%	10.3%	19.8%	2	Soft	50	0.5	20
3122	67.2	71.6	72.0	68	147	316	E FRANKS ST	0	10,405	45	0	89.9%	5.1%	4.9%	68.9%	11.4%	19.8%	2	Soft	50	0.5	20
3123	67.7	72.1	72.5	73	158	340	E PHILADELPHIA ST	0	9,205	50	0	89.5%	5.0%	5.4%	67.7%	12.8%	19.5%	2	Soft	50	0.5	20
3124	67.5	72.2	72.6	74	160	345	CARNELIAN ST	0	18,507	45	0	97.1%	1.8%	1.1%	66.0%	11.9%	22.2%	2	Soft	50	0.5	20
3125	67.5	72.2	72.6	74	160	345	CARNELIAN ST	0	18,507	45	0	97.1%	1.8%	1.1%	66.0%	11.9%	22.2%	2	Soft	50	0.5	20
3126	65.0	69.8	70.2	51	111	239	BASELINE ST	0	11,623	45	0	98.1%	1.4%	0.6%	65.1%	12.4%	22.5%	2	Soft	50	0.5	20
3127	58.6	63.1	63.5	18	40	86	CAJON ST	0	5,982	30	0	96.5%	2.4%	1.1%	67.4%	12.2%	20.5%	1	Soft	50	0.5	6
3128	63.2	67.6	68.0	37	80	172	E CYPRESS AVE	0	9,704	40	0	97.5%	1.7%	0.9%	68.2%	11.9%	19.9%	2	Soft	50	0.5	20
3129	65.0	69.4	69.8	48	104	224	W RIALTO AVE	0	10,485	45	0	97.0%	2.0%	1.0%	68.8%	11.2%	20.0%	1	Soft	50	0.5	6
3130	65.1	69.0	69.5	47	100	216	ADELANTO RD	0	5,403	50	0	92.2%	2.2%	5.6%	69.1%	14.5%	16.4%	2	Soft	50	0.5	20
3131	75.8	80.6	80.9	268	578	1244	PALMDALE RD	0	32,441	55	0	82.4%	3.8%	13.8%	65.2%	12.2%	22.5%	3	Soft	50	0.5	32
3132	55.8	60.5	60.9	12	27	57	EAGLE RANCH PKY	0	2,060	40	0	96.8%	0.7%	0.3%	66.0%	12.2%	21.7%	2	Soft	50	0.5	20
3133	69.1	73.8	74.1	95	204	439	CARNELIAN ST	0	27,487	45	0	97.3%	1.7%	1.0%	66.6%	11.7%	21.7%	2	Soft	50	0.5	20
3134	56.3	60.9	61.2	13	28	61	E CITRUS AVE	0	4,527	30	0	98.2%	1.5%	0.4%	67.8%	10.8%	21.3%	2	Soft	50	0.5	20
3135	61.0	65.1	65.5	25	54	117	E REDLANDS BLVD	0	11,104	30	0	97.6%	1.4%	1.0%	70.8%	11.6%	17.7%	2	Soft	50	0.5	20
3136	74.6	79.3	79.6	219	473	1018	E MISSION BLVD	0	54,047	50	0	92.4%	4.3%	3.4%	67.3%	11.2%	21.5%	3	Soft	50	0.5	32
3137	75.1	79.8	80.1	236	509	1096	E MISSION BLVD	0	59,331	50	0	92.0%	4.6%	3.5%	67.4%	11.2%	21.4%	3	Soft	50	0.5	32
3138	69.6	74.3	74.7	103	221	476	E 5TH ST	0	30,903	45	0	97.4%	1.6%	0.9%	66.1%	12.2%	21.7%	3	Soft	50	0.5	32
3139	58.5	60.8	61.8	14	31	66	SILVER ROCK RD	0	1,414	45	0	92.0%	2.2%	5.8%	71.4%	20.8%	7.8%	1	Soft	50	0.5	6
3140	74.3	78.7	79.2	205	442	952	STATE HIGHWAY 138	0	20,560	55	0	97.8%	4.7%	16.5%	65.1%	14.9%	20.0%	2	Soft	50	0.5	20
3141	69.6	74.4	74.7	104	223	461	CHERRY AVE	0	30,256	45	0	95.0%	2.0%	3.0%	65.9%	11.7%	22.3%	3	Soft	50	0.5	32
3142	74.5	79.3	79.6	219	473	1017	FOOTHILL BLVD	0	74,850	55	0	95.8%	1.6%	1.9%	65.5%	11.9%	22.6%	3	Soft	50	0.5	32
3143	70.1	74.9	75.3	112	241	520	CHERRY AVE	0	25,845	45	0	94.7%	2.0%	3.3%	65.8%	12.2%	22.0%	3	Soft	50	0.5	32
3144	59.1	61.5	62.5	16	34	73	SILVER ROCK RD	0	1,734	45	0	92.6%	2.4%	5.0%	71.5%	20.2%	8.3%	1	Soft	50	0.5	6
3145	61.4	66.3	66.6	30	64	138	PHELAN RD	0	1,748	45	0	81.7%	6.9%	11.4%	66.1%	10.7%	23.2%	1	Soft	50	0.5	6
3146	56.7	61.2	61.6	14	29	64	CAJON ST	0	3,984	30	0	96.8%	2.2%	1.0%	67.6%	12.3%	20.1%	1	Soft	50	0.5	6
3147	52.8	56.8	57.2	7	15	32	E PALM AVE	0	1,452	35	0	98.3%	1.7%	0.1%	72.2%	11.1%	16.7%	1	Soft	50	0.5	6
3148	54.5	59.0	59.4	10	21	45	S CHURCH ST	0	2,224	30	0	95.2%	3.9%	0.9%	69.0%	10.9%	20.1%	2	Soft	50	0.5	20
3149	53.9	58.4	58.7	9	19	41	E CITRUS AVE	0	4,025	25	0	98.1%	1.5%	0.4%	68.6%	11.2%	20.3%	2	Soft	50	0.5	20
3150	63.0	67.2	67.6	35	75	161	REDLANDS BLVD	0	12,284	35	0	97.3%	1.6%	1.1%	70.5%	11.4%	18.1%	2	Soft	50	0.5	20
3151	56.4	61.0	61.3	13	28	61	CHURCH ST	0	3,509	30	0	95.8%	3.2%	1.0%	67.7%	11.4%	20.8%	1	Soft	50	0.5	6
3152	61.1	65.5	65.8	26	57	122	E COLTON AVE	0	10,697	30	0	96.8%	2.0%	0.6%	70.3%	10.5%	19.2%	2	Soft	50	0.5	20
3153	55.6	60.3	60.7	12	26	55	CHURCH ST	0	4,397	30	0	99.0%	0.8%	0.2%	65.9%	12.3%	21.8%	1	Soft	50	0.5	6
3154	54.6	58.8	59.1	9	20	44	CHURCH ST	0	3,109	30	0	98.1%	1.6%	0.3%	71.4%	10.3%	18.3%	2	Soft	50	0.5	20
3155	57.4	61.5	62.0	15	31	68	CHURCH ST	0	4,418	30	0	96.3%	2.6%	1.2%	70.4%	12.0%	17.6%	1	Soft	50	0.5	6
3156	67.4	72.2	72.6	75	161	346	E LUGONIA AVE	0	23,271	40	0	96.8%	1.8%	1.4%	65.3%	12.3%	22.4%	2	Soft	50	0.5	20
3157	67.6	72.6	72.9	78	168	363	E LUGONIA AVE	0	22,814	40	0	96.2%	2.0%	1.8%	64.0%	12.5%	23.5%	1	Soft	50	0.5	6
3158	54.6	59.2	59.6	10	22	47	CHURCH ST	0	3,077	30	0	98.1%	1.5%	0.4%	68.3%	10.8%	20.9%	2	Soft	50	0.5	20
3159	63.3	67.8	68.2	38	82	176	E SAN BERNARDINO AVE	0	12,364	35	0	97.1%	1.5%	1.4%	67.2%	12.2%	20.6%	2	Soft	50	0.5	20
3160	56.3	60.8	61.2	13	28	61	SMOKE TREE RD	0	894	45	0	92.2%	2.7%	5.0%	65.1%	14.6%	20.3%	1	Soft	50	0.5	6
3161	70.2	75.0	75.4	114	245	508	CHERRY AVE	0	34,478	40	0	94.8%	2.1%	3.0%	66.2%	11.7%	22.1%	3	Soft	50	0.5	32
3162	64.8	69.5	69.8	46	93	161	ARROW RTE	0	8,606	45	0	95.7%	1.6%	1.2%	69.5%	11.8%	19.3%	2				

3223	71.3	75.7	76.1	128	275	593	HODGE RD	0	8,546	40	0	55.9%	9.2%	34.8%	68.8%	11.3%	19.9%	1	Soft	50	0.5	6
3224	60.7	65.7	66.1	27	59	127	BASELINE ST	0	5,703	40	0	97.9%	1.4%	0.7%	62.5%	13.5%	24.1%	1	Soft	50	0.5	6
3225	63.8	68.3	68.7	41	89	191	SANTA ANA AVE	0	4,564	40	0	86.9%	4.9%	8.2%	67.6%	12.2%	20.2%	2	Soft	50	0.5	6
3226	72.6	77.3	77.7	163	350	754	FOOTHILL BLVD	0	47,478	50	0	97.7%	1.2%	1.1%	66.8%	11.6%	21.7%	3	Soft	50	0.5	32
3227	64.9	69.5	69.8	49	105	227	ROCHESTER AVE	0	9,806	45	0	96.5%	2.3%	1.2%	67.2%	11.6%	21.1%	2	Soft	50	0.5	20
3228	54.0	58.5	58.9	9	23	42	N UNIVERSITY ST	0	2,852	30	0	97.7%	1.8%	2.0%	68.5%	11.1%	20.6%	1	Soft	50	0.5	6
3229	58.8	64.1	64.5	21	46	99	N UNIVERSITY ST	0	5,543	30	0	96.5%	1.6%	1.8%	59.0%	15.0%	26.0%	1	Soft	50	0.5	6
3230	62.7	67.4	67.8	36	77	165	E COLTON AVE	0	10,278	35	0	96.5%	1.9%	1.6%	66.3%	11.9%	21.7%	1	Soft	50	0.5	6
3231	47.2	51.7	52.1	3	7	15	N UNIVERSITY ST	0	719	25	0	96.7%	2.8%	0.6%	68.1%	11.4%	20.6%	1	Soft	50	0.5	6
3232	62.9	67.4	67.8	36	77	165	E SAN BERNARDINO AVE	0	11,200	35	0	97.2%	1.5%	1.4%	67.1%	12.3%	20.6%	2	Soft	50	0.5	6
3233	68.4	72.8	73.2	82	176	380	HODGE RD	0	3,783	40	0	48.0%	11.0%	41.0%	68.4%	12.3%	19.4%	2	Soft	50	0.5	20
3234	57.2	61.7	62.2	15	32	70	S UNIVERSITY ST	0	4,294	30	0	96.9%	1.9%	1.2%	66.0%	13.6%	20.4%	2	Soft	50	0.5	20
3235	61.3	66.0	66.3	28	61	132	E CITRUS AVE	0	15,805	25	0	97.2%	1.5%	1.3%	66.1%	12.3%	21.5%	2	Soft	50	0.5	20
3236	66.2	70.8	71.1	60	128	276	LA MESA RD	0	14,275	45	0	96.9%	2.2%	0.8%	68.1%	11.3%	20.5%	2	Soft	50	0.5	20
3237	65.9	70.6	70.9	58	124	267	S SAN DIEGO AVE	0	9,894	45	0	93.3%	3.8%	2.7%	67.3%	11.2%	21.3%	2	Soft	50	0.5	20
3238	65.0	69.5	69.9	49	105	227	REDWOOD DR	0	8,008	45	0	93.7%	3.4%	2.8%	68.6%	11.2%	20.3%	2	Soft	50	0.5	20
3239	41.5	45.2	45.8	1	3	6	W SUNSET DR S	0	302	25	0	99.6%	0.4%	0.1%	68.7%	16.5%	14.9%	1	Soft	50	0.5	6
3240	46.3	50.8	51.3	3	6	13	W SUNSET DR S	0	508	30	0	98.8%	1.2%	0.1%	65.2%	14.0%	20.8%	1	Soft	50	0.5	6
3241	66.5	70.9	71.3	61	132	285	MAPLE AVE	0	10,113	45	0	93.4%	2.4%	4.2%	67.7%	12.4%	19.9%	2	Soft	50	0.5	20
3242	67.9	72.6	72.9	78	169	364	S VINEYARD AVE	0	16,186	45	0	93.9%	3.7%	2.4%	66.7%	11.8%	21.5%	2	Soft	50	0.5	20
3243	70.3	74.7	75.1	110	237	511	S VINEYARD AVE	0	18,805	45	0	98.0%	4.6%	6.4%	67.6%	12.4%	20.0%	3	Soft	50	0.5	32
3244	71.7	76.2	76.6	138	297	639	S VINEYARD AVE	0	21,042	45	0	85.2%	5.2%	9.6%	67.3%	12.3%	20.4%	2	Soft	50	0.5	20
3245	70.0	74.6	74.9	106	229	494	S VINEYARD AVE	0	14,443	50	0	88.4%	4.8%	6.7%	67.7%	11.7%	20.6%	2	Soft	50	0.5	20
3246	69.2	73.6	74.0	93	200	431	E PHILADELPHIA ST	0	11,465	50	0	87.5%	5.1%	7.4%	68.1%	12.2%	19.7%	2	Soft	50	0.5	20
3247	67.9	72.4	72.8	77	165	356	E RIVERSIDE DR	0	14,455	50	0	95.4%	2.9%	1.6%	67.9%	12.2%	19.8%	2	Soft	50	0.5	20
3248	68.5	73.2	73.2	82	172	381	E RIVERSIDE DR	0	14,353	50	0	93.6%	3.7%	2.7%	67.5%	12.5%	19.0%	2	Soft	50	0.5	20
3249	70.7	75.4	75.8	122	262	565	GREENSPOT RD	0	24,313	55	0	97.5%	1.5%	1.0%	65.9%	12.4%	21.7%	2	Soft	50	0.5	20
3250	62.0	66.3	66.7	30	65	140	MAPLE AVE	0	5,974	45	0	98.0%	1.7%	0.3%	69.9%	11.2%	18.9%	2	Soft	50	0.5	20
3251	50.6	54.9	55.3	5	11	24	VINEYARD AVE	0	382	35	0	88.7%	8.2%	3.1%	68.7%	12.1%	19.2%	3	Soft	50	0.5	32
3252	68.2	72.9	73.2	82	177	380	STATE HIGHWAY 18	0	12,082	55	0	95.9%	2.0%	2.1%	66.8%	11.7%	21.6%	1	Soft	50	0.5	6
3253	44.2	48.0	48.4	2	4	8	NISQUALLY RD	0	72	45	0	90.2%	9.8%	0.1%	73.1%	10.9%	16.0%	1	Soft	50	0.5	6
3254	71.5	76.0	76.4	133	287	619	CHINO AVE	0	22,916	55	0	93.8%	3.1%	3.1%	68.2%	11.3%	20.5%	2	Soft	50	0.5	20
3255	67.9	72.6	72.9	78	169	364	EL EVADO RD	0	14,664	50	0	96.2%	2.1%	1.8%	67.1%	11.8%	21.1%	2	Soft	50	0.5	20
3256	75.7	80.6	80.9	268	577	1243	PALMDALE RD	0	33,501	55	0	83.2%	3.9%	12.9%	65.2%	12.2%	22.7%	3	Soft	50	0.5	32
3257	53.1	57.4	57.8	8	17	36	SENECA RD	0	2,304	30	0	98.8%	0.8%	0.4%	69.9%	11.0%	19.1%	2	Soft	50	0.5	20
3258	69.0	73.8	74.0	92	199	429	S VINEYARD AVE	0	11,009	50	0	83.9%	6.3%	6.8%	66.7%	11.7%	21.5%	2	Soft	50	0.5	20
3259	66.8	71.3	71.6	64	139	299	E FRANCIS ST	0	8,774	45	0	88.7%	5.6%	5.7%	68.4%	11.3%	20.3%	2	Soft	50	0.5	20
3260	75.5	80.1	80.5	250	539	1162	E MISSION BLVD	0	49,919	55	0	90.9%	4.9%	4.2%	67.4%	11.2%	21.4%	3	Soft	50	0.5	32
3261	68.5	73.0	73.4	84	182	392	E ELVADO RD	0	16,813	50	0	96.0%	2.4%	1.6%	67.8%	11.6%	20.6%	2	Soft	50	0.5	20
3262	62.2	66.9	67.3	33	71	154	E CITRUS AVE	0	20,954	25	0	97.4%	1.5%	1.1%	65.7%	12.5%	21.8%	2	Soft	50	0.5	20
3263	46.5	50.2	50.7	3	6	12	GARDEN ST	0	513	30	0	98.4%	1.6%	0.1%	71.8%	12.9%	15.3%	1	Soft	50	0.5	6
3264	48.9	52.7	53.2	4	8	18	GARDEN ST	0	877	30	0	98.0%	2.0%	0.1%	71.9%	12.8%	15.3%	1	Soft	50	0.5	6
3265	51.0	55.7	56.0	6	13	27	W SOUTH AVE	0	498	45	0	98.7%	1.3%	0.1%	66.2%	12.3%	21.6%	1	Soft	50	0.5	6
3266	67.3	72.1	72.6	75	161	346	EL EVADO RD	0	14,874	50	0	96.9%	1.9%	1.2%	67.9%	11.7%	20.5%	2	Soft	50	0.5	20
3267	69.7	74.1	74.4	99	212	457	HIGHLAND AVE	0	16,899	55	0	96.9%	1.9%	1.2%	66.3%	11.5%	22.0%	3	Soft	50	0.5	32
3268	44.2	48.0	48.4	2	4	8	NISQUALLY RD	0	45	45	0	92.1%	7.1%	0.1%	72.1%	10.1%	16.0%	1	Soft	50	0.5	6
3269	57.8	61.9	62.2	15	33	70	WEAVER ST	0	3,093	40	0	98.0%	1.7%	0.3%	72.3%	10.6%	17.2%	1	Soft	50	0.5	6
3270	58.8	63.2	63.5	19	40	86	WEAVER ST	0	3,746	40	0	97.9%	1.6%	0.5%	69.1%	11.4%	19.5%	1	Soft	50	0.5	6
3271	67.1	72.0	72.3	72	154	332	E LUGONIA AVE	0	21,419	40	0	96.6%	1.9%	1.5%	64.8%	12.6%	22.7%	2	Soft	50	0.5	20
3272	66.3	71.1	71.5	63	135	291	E LUGONIA AVE	0	17,978	40	0	96.9%	1.7%	1.4%	64.6%	12.5%	22.8%	1	Soft	50	0.5	6
3273	69.4	74.0	74.4	98	211	456	GREENSPOT RD	0	17,734	55	0	97.5%	1.4%	1.0%	66.2%	12.5%	21.3%	2	Soft	50	0.5	20
3274	62.0	66.8	67.2	33	70	151	E COLTON AVE	0	8,997	35	0	96.6%	1.9%	1.5%	65.2%	12.3%	22.4%	1	Soft	50	0.5	6
3275	63.9	68.1	68.5	40	85	184	HOOK BLVD	0	7,149	50	0	98.4%	1.3%	0.3%	71.1%	10.8%	18.0%	2	Soft	50	0.5	20
3276	61.5	65.9	66.4	29	62	133	E HIGHLAND AVE	0	6,633	40	0	97.3%	2.0%	0.7%	67.2%	13.1%	19.7%	2	Soft	50	0.5	20
3277	62.5	67.0	67.4	34	73	156	E HIGHLAND AVE	0	6,159	45	0	97.1%	2.1%	0.7%	66.8%	13.1%	20.2%	2	Soft	50	0.5	20
3278	75.1	79.8	80.0	239	515	1110	STATE HIGHWAY 138	0	29,992	55	0	83.5%	4.2%	12.3%	64.6%	14.1%	21.3%	2	Soft	50	0.5	20
3279	26.6	30.9	31.4	0	0	1	W BELMONT AVE	0	10	25	0	100.0%	0.1%	0.1%	65.3%	15.8%	18.9%	1	Soft	50	0.5	6
3280	66.1	70.4	70.8	56	121	261	W VALLEY BLVD	0	10,868	50	0	97.6%	1.6%	0.8%	69.7%	12.1%	18.2%	3	Soft	50	0.5	32
3281	57.0	61.4	61.8	14	31	66	MERIDIAN ST	0	2,428	40	0	97.1%	1.2%	0.8%	68.9%	11.1%	20.1%	1	Soft	50	0.5	6
3282	68.2	72.9	73.3	83	178	383	VINEYARD AVE	0	20,746	45	0	96.4%	2.1%	1.4%	66.7%	11.4%	21.9%	2	Soft	50	0.5	20
3283	71.2	75.9	76.2	130	280	604	FOOTHILL BLVD	0	44,245	45	0	97.6%	1.3%	1.1%	66.6%	11.6%	21.9%	2	Soft	50	0.5	20
3284	69.5	74.3	74.6	101	219	471	VINEYARD AVE	0	27,539	45	0	96.3%	2.1%	1.6%	66.3%	11.8%	21.9%	2	Soft	50	0.5	20
3285	69.2	73.7	74.1	93	201	433	ARROW RTE	0	24,728	45	0	96.3%	1.6%	2.1%	69.0%	10.9%	20.0%	2	Soft	50	0.5	20
3286	69.2	73.7	74.0	93	201	432	MOJAVE DR	0	16,232	55	0	96.8%	1.9%	1.3%	68.3%	11.3%	20.4%	2	Soft	50	0.5	20
3287	69.5	74.3	74.6	102	219	473	VINEYARD AVE	0	27,531	45	0	96.2%	2.2%	1.6%	66.3%	11.3%	21.9%	2	Soft	50	0.5	20
3288	70.4	75.1	75.6	118	254	548	N VINEYARD AVE	0	26,083	50	0	96.1%	2.3%	1.0%	66.1%	11.8%	20.0%					

3349	56.8	61.2	61.6	14	30	64	BONITA VISTA ST	0	1,042	45	0	91.3%	4.4%	4.3%	69.9%	10.8%	19.4%	1	Soft	50	0.5	6
3350	58.9	63.3	63.7	19	41	89	ROUNDUP WAY	0	1,633	45	0	90.2%	5.5%	4.3%	67.7%	13.0%	19.3%	1	Soft	50	0.5	6
3351	67.0	72.1	72.4	72	156	335	BEAR VALLEY RD	0	5,187	55	0	85.4%	5.4%	9.2%	63.1%	12.3%	24.6%	3	Soft	50	0.5	32
3352	58.9	63.1	63.6	19	40	86	OCOTILLO WAY	0	1,736	45	0	91.5%	4.8%	3.7%	68.5%	13.2%	18.3%	1	Soft	50	0.5	6
3353	72.0	76.6	77.0	146	315	679	OCOTILLO WAY	0	32,167	50	0	94.8%	2.1%	3.1%	66.1%	12.8%	21.1%	3	Soft	50	0.5	32
3354	45.9	49.8	50.3	2	5	11	E MARIPOSA DR	0	790	25	0	99.4%	0.6%	0.1%	69.9%	16.6%	6.0%	1	Soft	50	0.5	6
3355	52.6	57.4	57.7	8	16	35	ROSSMONT DR	0	1,448	25	0	93.9%	3.6%	2.5%	64.9%	12.5%	22.6%	1	Soft	50	0.5	6
3356	75.6	80.5	80.8	263	567	1221	PALMDALE DR	0	32,387	55	0	83.0%	3.8%	13.2%	65.2%	12.3%	22.5%	3	Soft	50	0.5	32
3357	63.0	67.4	67.8	36	77	165	W RANDALL AVE	0	8,726	40	0	96.6%	2.3%	1.0%	68.6%	12.0%	19.3%	2	Soft	50	0.5	20
3358	67.3	71.7	72.1	69	149	321	S CEDAR AVE	0	19,410	40	0	95.6%	2.3%	2.1%	67.7%	12.4%	19.9%	3	Soft	50	0.5	20
3359	54.3	59.0	59.4	10	21	45	E SUNSET DR S	0	1,750	30	0	94.8%	3.1%	2.1%	65.5%	13.4%	21.1%	1	Soft	50	0.5	6
3360	66.7	71.0	71.5	63	135	291	N CEDAR AVE	0	18,145	40	0	96.1%	2.2%	1.8%	68.4%	12.5%	19.1%	3	Soft	50	0.5	32
3361	63.2	67.5	67.9	36	78	168	W RIALTO AVE	0	7,649	40	0	95.2%	2.6%	2.2%	70.0%	11.4%	18.6%	2	Soft	50	0.5	20
3362	66.4	70.6	71.0	58	126	271	W BASE LINE RD	0	15,718	45	0	97.8%	1.4%	0.7%	70.3%	11.7%	17.9%	2	Soft	50	0.5	20
3363	66.6	71.0	71.4	62	133	287	N CEDAR AVE	0	17,501	40	0	96.1%	2.1%	1.8%	68.1%	12.3%	19.6%	3	Soft	50	0.5	32
3364	65.9	70.7	71.1	59	128	275	N AYALA DR	0	11,701	45	0	95.3%	1.7%	2.0%	64.2%	13.7%	22.1%	2	Soft	50	0.5	20
3365	56.0	60.7	61.2	13	28	60	HIGHLAND AVE	0	1,541	45	0	99.0%	0.4%	0.6%	64.1%	14.1%	21.8%	1	Soft	50	0.5	6
3366	63.7	68.6	68.9	42	92	197	HIGHLAND AVE	0	9,003	45	0	98.3%	1.3%	0.4%	64.6%	12.9%	22.6%	1	Soft	50	0.5	6
3367	60.1	64.6	65.0	23	50	108	ROCHESTER AVE	0	3,958	45	0	98.4%	1.4%	0.2%	67.6%	11.8%	20.6%	2	Soft	50	0.5	20
3368	52.1	57.0	57.4	7	15	33	SILVER LAKES PKY	0	624	45	0	99.1%	0.2%	0.7%	65.3%	11.6%	23.1%	1	Soft	50	0.5	6
3369	63.5	66.7	67.4	34	72	156	LAKEVIEW DR	0	2,668	45	0	82.4%	4.1%	13.5%	70.2%	17.9%	11.9%	1	Soft	50	0.5	6
3370	71.1	75.7	76.1	128	275	592	W FOOTHILL BLVD	0	31,249	50	0	96.6%	2.0%	1.4%	67.1%	11.6%	21.3%	3	Soft	50	0.5	32
3371	66.6	71.0	71.4	62	134	289	N CEDAR AVE	0	17,681	40	0	96.1%	2.2%	1.7%	67.9%	12.2%	19.9%	3	Soft	50	0.5	32
3372	73.1	77.1	77.5	158	340	733	SHADOW MOUNTAIN RD	0	10,878	45	0	53.3%	9.6%	37.1%	72.7%	10.6%	16.7%	1	Soft	50	0.5	6
3373	69.8	74.7	75.0	108	234	504	N CEDAR AVE	0	33,249	40	0	94.9%	2.6%	2.5%	65.7%	10.9%	23.4%	2	Soft	50	0.5	20
3374	66.3	71.1	72.3	71	153	311	BLOOMINGTON AVE	0	12,183	45	0	94.2%	2.9%	3.0%	64.8%	12.9%	26.5%	2	Soft	50	0.5	20
3375	62.2	67.0	67.4	33	72	155	E CITRUS AVE	0	6,489	40	0	96.3%	1.9%	1.9%	64.8%	12.9%	22.2%	2	Soft	50	0.5	20
3376	61.7	66.1	66.5	29	63	136	5TH AVE	0	5,611	45	0	98.4%	1.1%	0.5%	67.4%	13.3%	19.3%	1	Soft	50	0.5	6
3377	52.3	56.4	57.0	7	15	31	HILLSIDE RD	0	939	40	0	98.7%	1.3%	0.1%	67.3%	15.0%	17.7%	1	Soft	50	0.5	6
3378	58.3	62.6	63.1	17	37	80	BANYAN ST	0	3,637	40	0	98.8%	1.0%	0.3%	67.1%	13.8%	19.1%	1	Soft	50	0.5	6
3379	66.3	70.7	71.0	59	126	272	W RIALTO AVE	0	13,697	45	0	96.5%	2.1%	1.4%	70.3%	10.6%	19.1%	1	Soft	50	0.5	6
3380	71.9	76.5	76.8	143	308	664	CEDAR AVE	0	52,666	40	0	95.0%	2.5%	2.5%	67.0%	11.9%	21.1%	3	Soft	50	0.5	32
3381	67.0	71.4	71.8	66	141	305	E 6TH ST	0	12,669	45	0	94.6%	2.0%	3.4%	69.4%	11.1%	19.5%	1	Soft	50	0.5	6
3382	58.9	63.1	63.6	19	40	86	OCOTILLO WAY	0	1,736	45	0	91.5%	4.8%	3.7%	68.5%	13.2%	18.3%	1	Soft	50	0.5	6
3383	65.7	70.7	71.1	59	127	274	E LUIGONIA AVE	0	15,119	40	0	96.5%	1.8%	1.7%	63.7%	13.2%	23.6%	2	Soft	50	0.5	20
3384	66.0	70.5	70.7	56	120	258	BASELINE RD	0	18,897	40	0	97.9%	1.2%	0.8%	69.5%	11.6%	18.9%	2	Soft	50	0.5	20
3385	67.1	71.4	71.8	66	142	307	19TH ST	0	18,637	45	0	98.2%	1.1%	0.7%	67.8%	13.4%	18.8%	2	Soft	50	0.5	20
3386	67.2	71.3	71.7	64	139	299	MARIPOSA RD	0	6,604	55	0	90.9%	1.5%	7.6%	72.0%	11.0%	17.1%	1	Soft	50	0.5	6
3387	64.3	69.0	69.4	46	98	212	N PEPPER AVE	0	14,906	35	0	96.6%	1.9%	1.5%	65.6%	12.2%	22.3%	2	Soft	50	0.5	20
3388	65.7	70.4	70.7	56	121	260	N PEPPER AVE	0	14,750	40	0	96.3%	2.1%	1.7%	65.8%	12.6%	21.6%	2	Soft	50	0.5	20
3389	46.8	50.1	50.7	3	6	12	ETIWANDA AVE	0	484	30	0	96.7%	3.3%	0.1%	72.9%	14.6%	12.5%	1	Soft	50	0.5	6
3390	46.6	50.5	51.0	3	6	13	E ETIWANDA AVE	0	444	30	0	96.1%	3.9%	0.1%	71.6%	12.2%	16.2%	1	Soft	50	0.5	6
3391	58.6	63.1	63.5	18	40	86	HELLMAN AVE	0	2,270	45	0	96.7%	1.7%	1.6%	66.3%	13.5%	20.2%	1	Soft	50	0.5	6
3392	69.7	74.1	74.5	99	214	461	E 4TH ST	0	22,217	50	0	96.5%	1.8%	1.7%	69.5%	10.5%	20.0%	2	Soft	50	0.5	20
3393	66.9	71.4	71.7	64	139	305	HELLMAN AVE	0	9,447	35	0	98.4%	1.3%	0.3%	67.2%	10.7%	22.1%	1	Soft	50	0.5	6
3394	66.5	71.1	71.3	61	131	282	BASELINE RD	0	12,859	40	0	98.0%	1.3%	0.8%	68.9%	11.5%	19.6%	2	Soft	50	0.5	20
3395	57.0	60.9	61.3	13	28	61	HELLMAN AVE	0	3,933	35	0	98.8%	1.0%	0.2%	72.4%	11.7%	15.9%	1	Soft	50	0.5	6
3396	63.6	67.6	68.0	37	80	172	HELLMAN AVE	0	6,964	45	0	96.0%	2.3%	1.7%	71.5%	11.7%	16.8%	2	Soft	50	0.5	20
3397	66.8	71.2	71.5	63	136	294	6TH ST	0	11,662	45	0	94.1%	2.3%	3.5%	69.1%	11.3%	19.6%	1	Soft	50	0.5	6
3398	69.1	73.7	74.1	94	202	434	MULBERRY AVE	0	12,790	50	0	97.8%	4.6%	5.7%	67.2%	12.0%	20.8%	2	Soft	50	0.5	20
3399	68.1	72.6	72.9	78	169	364	MULBERRY AVE	0	10,213	50	0	89.9%	4.6%	5.5%	68.4%	11.7%	19.9%	2	Soft	50	0.5	20
3400	71.0	75.6	76.0	126	271	584	MULBERRY AVE	0	18,986	50	0	89.6%	4.1%	6.3%	66.5%	12.3%	21.3%	2	Soft	50	0.5	20
3401	56.4	60.6	61.0	13	27	58	HELLMAN AVE	0	3,211	35	0	98.0%	1.7%	0.3%	70.6%	11.5%	17.8%	1	Soft	50	0.5	6
3402	53.2	57.6	58.0	8	17	37	HELLMAN AVE	0	1,773	35	0	99.4%	0.6%	0.1%	67.5%	13.3%	19.2%	1	Soft	50	0.5	6
3403	52.5	56.6	57.0	7	15	32	BANYAN ST	0	1,434	35	0	99.0%	0.9%	0.1%	69.7%	12.8%	17.5%	1	Soft	50	0.5	6
3404	67.2	71.5	72.0	68	147	314	19TH ST	0	19,344	45	0	98.3%	1.1%	0.6%	67.9%	12.9%	19.2%	2	Soft	50	0.5	20
3405	65.0	69.6	69.9	50	107	230	HELLMAN AVE	0	8,766	45	0	95.5%	2.3%	2.5%	67.8%	11.7%	20.5%	1	Soft	50	0.5	6
3406	62.6	67.2	67.5	34	74	159	HELLMAN AVE	0	6,067	45	0	97.2%	1.7%	1.1%	67.2%	11.7%	21.1%	1	Soft	50	0.5	6
3407	67.3	72.2	72.5	73	158	341	SLOVER AVE	0	9,251	45	0	87.9%	5.3%	6.8%	65.8%	11.5%	22.8%	2	Soft	50	0.5	20
3408	61.7	65.9	66.3	28	61	132	E 8TH ST	0	4,431	45	0	95.7%	2.6%	1.8%	69.8%	12.1%	18.0%	1	Soft	50	0.5	6
3409	68.5	73.3	73.7	88	189	408	S PEPPER AVE	0	28,954	40	0	96.5%	1.9%	1.6%	65.9%	11.8%	22.3%	2	Soft	50	0.5	20
3410	68.6	73.4	73.8	89	192	413	S PEPPER AVE	0	29,320	40	0	96.4%	1.9%	1.6%	65.7%	11.9%	22.4%	2	Soft	50	0.5	20
3411	66.7	71.6	71.9	67	145	312	N PEPPER AVE	0	18,912	40	0	96.5%	1.8%	1.6%	64.4%	12.6%	23.0%	2	Soft	50	0.5	20
3412	66.9	71.8	72.2	70	151	325	N PEPPER AVE	0	20,028	40	0	96.5%	1.8%	1.6%	63.8%	12.9%	23.3%	1	Soft	50	0.5	6
3413	66.9	71.8	72.2	70	151	325	N PEPPER AVE	0	20,028	40	0	96.5%	1.8%	1.6%	63.8%	12.9%	23.3%	1	Soft	50	0.5	6
3414	64.7	68.7	69.1	44	94	203	W RIALTO AVE	0	8,901	45	0	96.9%	2.1%	1.8%	67.9%	11.7%	22.7%	2	Soft			

3475	47.9	51.9	52.4	3	7	15	W BELMONT AVE	0	1,193	25	0	98.8%	1.2%	0.1%	70.7%	12.5%	16.8%	1	Soft	50	0.5	6
3476	73.6	78.1	78.5	183	395	852	S ARCHIBALD AVE	0	42,946	55	0	96.2%	2.4%	1.4%	67.9%	11.5%	20.6%	3	Soft	50	0.5	32
3477	72.6	77.4	77.8	164	354	763	ARCHIBALD AVE	0	36,847	45	0	91.8%	2.8%	5.4%	65.2%	13.0%	21.8%	3	Soft	50	0.5	32
3478	74.2	79.0	79.4	211	454	978	N ARCHIBALD AVE	0	54,880	45	0	92.4%	2.8%	4.8%	65.3%	12.3%	22.4%	4	Soft	50	0.5	44
3479	72.2	77.0	77.3	120	332	715	S ARCHIBALD AVE	0	36,123	50	0	95.1%	2.7%	2.2%	65.9%	11.7%	22.4%	3	Soft	50	0.5	32
3480	70.2	75.3	75.7	120	259	558	S ARCHIBALD AVE	0	20,169	40	0	91.0%	4.0%	5.0%	61.7%	11.0%	20.4%	2	Soft	50	0.5	20
3481	72.1	76.7	77.0	147	317	682	S ARCHIBALD AVE	0	39,415	40	0	90.3%	4.4%	5.3%	68.0%	11.6%	20.4%	2	Soft	50	0.5	20
3482	52.8	56.7	57.3	7	15	33	ALTA VISTA DR	0	1,384	35	0	98.1%	1.5%	0.4%	68.2%	15.4%	16.5%	1	Soft	50	0.5	6
3483	71.3	75.8	76.2	129	278	599	S ARCHIBALD AVE	0	32,048	40	0	90.5%	4.0%	5.4%	67.9%	11.8%	20.3%	3	Soft	50	0.5	32
3484	71.6	76.2	76.6	138	297	640	S ARCHIBALD AVE	0	40,658	40	0	92.8%	3.2%	4.0%	66.7%	12.1%	21.2%	3	Soft	50	0.5	32
3485	72.7	77.3	77.7	163	351	755	S ARCHIBALD AVE	0	41,551	40	0	89.7%	4.1%	6.2%	67.0%	12.1%	20.9%	3	Soft	50	0.5	32
3486	61.2	65.5	65.9	27	57	123	E COLTON AVE	0	4,833	45	0	98.2%	1.2%	0.6%	69.8%	11.1%	19.1%	2	Soft	50	0.5	20
3487	71.0	75.9	76.2	130	281	605	S ARCHIBALD AVE	0	28,801	50	0	95.6%	2.5%	1.9%	65.2%	12.1%	22.7%	3	Soft	50	0.5	32
3488	72.4	77.1	77.4	156	336	724	N ARCHIBALD AVE	0	43,062	45	0	94.0%	3.1%	2.9%	67.2%	11.5%	21.3%	4	Soft	50	0.5	44
3489	71.2	75.8	76.2	129	278	600	N ARCHIBALD AVE	0	32,766	45	0	93.8%	3.2%	3.0%	67.2%	11.7%	21.1%	3	Soft	50	0.5	32
3490	65.8	70.3	70.6	55	119	256	E INLAND EMPIRE ST	0	9,732	45	0	94.1%	3.1%	2.8%	68.3%	11.7%	20.0%	2	Soft	50	0.5	20
3491	69.7	74.5	74.9	105	227	489	STATE HIGHWAY 18	0	12,554	55	0	90.9%	3.3%	5.8%	64.7%	13.2%	22.1%	1	Soft	50	0.5	6
3492	71.9	76.4	76.7	141	303	653	S ARCHIBALD AVE	0	31,762	40	0	87.6%	5.6%	6.8%	68.9%	11.2%	19.9%	3	Soft	50	0.5	32
3493	74.4	79.0	79.3	210	452	974	E MISSION BLVD	0	39,413	55	0	91.2%	4.7%	4.1%	67.6%	11.1%	21.3%	2	Soft	50	0.5	20
3494	62.0	66.5	66.8	31	66	143	CRAFTON AVE	0	8,095	40	0	98.3%	1.2%	0.4%	68.2%	11.4%	20.3%	1	Soft	50	0.5	6
3495	66.4	71.1	71.5	63	135	292	MENTONE BLVD	0	20,207	40	0	97.6%	1.4%	1.0%	65.7%	12.4%	21.9%	1	Soft	50	0.5	6
3496	66.2	71.0	71.4	62	133	287	MENTONE BLVD	0	17,404	40	0	96.7%	1.9%	1.5%	64.8%	12.6%	22.6%	1	Soft	50	0.5	6
3497	60.8	65.4	65.8	26	57	122	CRAFTON AVE	0	5,652	40	0	97.5%	1.7%	0.8%	67.0%	11.7%	21.3%	1	Soft	50	0.5	6
3498	61.0	65.7	66.1	27	59	127	CRAFTON AVE	0	5,815	40	0	97.2%	1.9%	0.9%	67.0%	11.5%	21.5%	1	Soft	50	0.5	6
3499	59.1	63.2	64.3	21	45	97	E CITRUS AVE	0	45,281	45	0	95.4%	2.1%	2.4%	65.1%	12.5%	22.3%	1	Soft	50	0.5	6
3500	65.1	69.4	69.8	40	101	227	SAND CANYON RD	0	12,017	45	0	98.2%	1.3%	0.5%	68.3%	12.8%	19.0%	2	Soft	50	0.5	20
3501	63.6	67.9	68.3	39	83	179	5TH AVE	0	8,908	45	0	98.7%	1.0%	0.3%	68.3%	13.1%	18.5%	2	Soft	50	0.5	20
3502	66.0	70.5	71.0	58	125	269	E PHILADELPHIA ST	0	7,356	40	0	86.2%	5.2%	8.6%	66.7%	13.1%	20.1%	2	Soft	50	0.5	20
3503	61.1	65.4	65.8	26	56	121	W MERRILL AVE	0	5,467	40	0	96.5%	2.3%	1.2%	69.3%	11.9%	18.7%	2	Soft	50	0.5	20
3504	60.8	65.1	65.5	25	54	117	EASTON ST	0	8,652	30	0	94.0%	1.7%	1.9%	68.6%	12.8%	18.6%	1	Soft	50	0.5	6
3505	66.6	71.5	71.9	67	143	309	N AYALA DR	0	14,298	45	0	96.7%	1.6%	1.7%	64.0%	13.4%	22.6%	2	Soft	50	0.5	20
3506	69.9	74.4	74.8	104	225	484	BASELINE RD	0	32,697	45	0	97.8%	1.0%	1.2%	66.9%	13.1%	20.0%	3	Soft	50	0.5	32
3507	65.2	69.9	70.3	53	113	244	AYALA DR	0	9,957	45	0	96.3%	1.8%	1.9%	65.4%	12.9%	21.7%	2	Soft	50	0.5	20
3508	64.4	69.7	70.7	47	102	220	EAST AVE	0	11,163	45	0	99.0%	0.8%	0.2%	64.4%	12.5%	23.1%	1	Soft	50	0.5	6
3509	60.1	64.7	65.1	24	51	109	BANYAN ST	0	4,253	45	0	99.4%	0.5%	0.1%	67.0%	11.8%	21.2%	1	Soft	50	0.5	6
3510	62.0	66.8	67.2	32	70	150	YUCAIPA BLVD	0	13,000	35	0	99.4%	0.4%	0.2%	65.2%	12.6%	22.2%	2	Soft	50	0.5	20
3511	60.2	64.5	64.9	23	49	106	E RIALTO AVE	0	6,116	35	0	96.6%	2.3%	1.2%	69.7%	11.9%	18.4%	2	Soft	50	0.5	20
3512	68.3	73.3	73.6	87	187	404	YUCAIPA BLVD	0	21,699	45	0	97.0%	1.4%	1.6%	65.2%	11.4%	23.4%	2	Soft	50	0.5	20
3513	58.5	62.4	62.9	17	36	78	WILSON AVE	0	3,998	40	0	99.1%	0.8%	0.1%	68.6%	15.4%	16.0%	2	Soft	50	0.5	20
3514	65.0	69.2	69.7	48	103	221	EAST AVE	0	8,025	45	0	94.7%	2.0%	3.3%	67.9%	13.8%	18.4%	2	Soft	50	0.5	20
3515	73.1	78.0	78.4	180	388	837	FOOTHILL BLVD	0	46,368	50	0	96.1%	1.7%	2.2%	64.7%	12.0%	23.3%	2	Soft	50	0.5	20
3516	70.5	75.4	75.7	120	259	558	YUCAIPA BLVD	0	31,925	45	0	95.9%	1.9%	2.2%	65.4%	11.5%	23.1%	3	Soft	50	0.5	32
3517	61.2	65.5	65.9	27	58	124	AVE E	0	5,226	40	0	96.5%	1.7%	1.8%	68.2%	12.7%	19.1%	1	Soft	50	0.5	20
3518	69.8	74.8	75.1	109	235	506	YUCAIPA BLVD	0	27,019	45	0	95.9%	1.9%	2.2%	64.9%	11.4%	23.7%	3	Soft	50	0.5	32
3519	62.8	67.2	67.6	34	74	159	E MERRILL AVE	0	11,272	35	0	96.7%	2.2%	1.1%	69.1%	11.1%	19.5%	2	Soft	50	0.5	20
3520	65.8	70.7	71.0	59	127	273	EAST AVE	0	16,634	45	0	97.3%	1.0%	0.6%	64.9%	12.4%	23.0%	2	Soft	50	0.5	20
3521	70.2	74.8	75.1	110	236	509	BASELINE RD	0	35,323	45	0	97.8%	1.2%	1.1%	68.3%	10.8%	21.0%	3	Soft	50	0.5	32
3522	65.0	69.8	70.2	51	111	238	EAST AVE	0	12,391	45	0	98.7%	0.9%	0.4%	65.7%	12.1%	22.2%	1	Soft	50	0.5	6
3523	65.9	70.4	70.8	57	122	263	STATE ROUTE 210	0	8,741	55	0	98.8%	0.8%	0.4%	66.5%	12.9%	20.5%	1	Soft	50	0.5	6
3524	54.3	57.8	58.4	8	18	39	VICTORIA ST	0	1,549	40	0	99.3%	0.7%	0.1%	70.2%	16.1%	13.7%	1	Soft	50	0.5	6
3525	47.5	51.3	51.9	3	7	14	BANYAN ST	0	673	30	0	98.8%	1.2%	0.1%	69.1%	15.3%	15.6%	1	Soft	50	0.5	6
3526	58.5	63.3	63.7	19	41	88	LENWOOD RD	0	2,435	45	0	97.1%	1.9%	0.9%	65.8%	12.0%	22.3%	1	Soft	50	0.5	6
3527	54.3	58.9	59.3	10	21	45	LENWOOD RD	0	963	45	0	97.6%	1.9%	0.6%	66.9%	11.7%	21.4%	1	Soft	50	0.5	6
3528	45.0	50.0	50.3	2	5	11	OLD HIGHWAY 58	0	76	55	0	100.0%	0.1%	0.1%	65.3%	10.4%	24.4%	1	Soft	50	0.5	6
3529	68.6	73.0	73.4	84	180	388	ARROW RTE	0	15,304	50	0	94.9%	2.4%	2.8%	69.4%	11.4%	19.3%	2	Soft	50	0.5	20
3530	62.3	66.6	66.9	31	66	143	WILSON AVE	0	6,734	45	0	98.7%	1.0%	0.2%	69.6%	13.2%	17.2%	2	Soft	50	0.5	20
3531	62.3	66.4	66.9	31	66	143	WILSON AVE	0	6,734	45	0	98.7%	1.0%	0.2%	69.6%	13.2%	17.2%	2	Soft	50	0.5	20
3532	64.1	68.9	69.3	45	96	207	OUTER HWY 10 S	0	10,782	45	0	99.6%	0.2%	0.2%	65.1%	12.8%	22.2%	1	Soft	50	0.5	6
3533	52.7	55.3	56.2	6	13	28	OUTER HWY 10 S	0	1,455	35	0	98.8%	1.0%	0.2%	72.8%	17.7%	9.4%	2	Soft	50	0.5	20
3534	61.2	66.1	66.5	29	63	135	ALTA VISTA DR	0	10,725	35	0	99.4%	0.4%	0.2%	64.5%	11.7%	23.8%	1	Soft	50	0.5	6
3535	57.7	62.4	62.8	17	36	77	HILLTOP BLVD	0	3,650	35	0	96.9%	2.1%	1.0%	66.6%	11.7%	21.7%	1	Soft	50	0.5	6
3536	70.8	75.6	76.0	126	271	584	CITY CREEK RD	0	12,288	55	0	85.1%	4.6%	10.3%	64.5%	13.1%	22.3%	1	Soft	50	0.5	6
3537	68.6	73.4	73.8	89	192	413	MENTONE BLVD	0	19,400	50	0	97.6%	1.4%	1.0%	65.7%	12.3%	22.0%	1	Soft	50	0.5	6
3538	42.8	45.9	46.6	1	3	6	BANYAN ST	0	240	30	0	99.4%	0.6%	0.1%	72.9%	15.2%	12.0%	1	Soft	50	0.5	6
3539	68.3	73.0	73.4	85	182	393	CITY CREEK RD	0	10,663	40	0	84.0%	4.9%	11.1%	64.9%	13.3%	21.8%	1	Soft	50	0.5	6
3540	67.3	72.1	72.4	73	151	317	ARCHIBALD AVE	0	17,337	45	0	9										

3601	66.5	70.7	71.2	60	129	278	19TH ST	0	14,978	45	0	97.2%	1.8%	1.0%	68.5%	12.8%	18.6%	2	Soft	50	0.5	20
3602	57.6	62.2	62.5	16	34	74	HERMOSA AVE	0	2,277	45	0	98.6%	1.2%	0.2%	67.2%	12.5%	20.3%	1	Soft	50	0.5	6
3603	58.0	62.3	62.7	16	35	75	AMETHYST RD	0	3,572	35	0	97.0%	1.6%	1.4%	70.0%	10.7%	19.3%	2	Soft	50	0.5	20
3604	72.1	76.5	76.8	143	308	663	S MILLIKEN AVE	0	31,348	50	0	93.4%	3.4%	3.2%	69.3%	11.3%	19.4%	3	Soft	50	0.5	32
3605	70.6	75.1	75.5	116	249	537	E JURUPA ST	0	18,532	45	0	87.4%	5.2%	7.5%	68.7%	10.9%	20.4%	3	Soft	50	0.5	32
3606	75.7	80.5	80.9	265	575	1332	PALMDALE RD	0	29,803	55	0	82.9%	3.8%	13.3%	65.5%	12.2%	22.3%	3	Soft	50	0.5	32
3607	66.3	71.2	71.6	63	137	295	LENWOOD RD	0	10,586	50	0	97.5%	0.9%	1.6%	64.8%	11.4%	23.8%	2	Soft	50	0.5	20
3608	62.8	67.0	67.5	34	73	157	WILSON AVE	0	7,566	45	0	98.7%	1.1%	0.2%	68.8%	13.3%	17.9%	2	Soft	50	0.5	20
3609	56.1	60.6	61.0	13	27	58	HERMOSA AVE	0	2,257	40	0	98.9%	1.0%	0.2%	68.4%	11.3%	20.3%	1	Soft	50	0.5	6
3610	64.2	68.4	68.7	41	89	191	LENWOOD RD	0	6,279	55	0	100.0%	0.1%	0.1%	71.4%	10.6%	17.9%	2	Soft	50	0.5	20
3611	66.9	71.4	71.8	66	142	306	HERMOSA AVE	0	17,051	45	0	97.5%	1.6%	0.9%	68.3%	11.5%	20.2%	2	Soft	50	0.5	20
3612	67.3	72.3	72.6	74	160	345	6TH ST	0	13,360	45	0	94.1%	2.4%	3.5%	65.1%	11.6%	23.3%	1	Soft	50	0.5	6
3613	65.7	70.2	70.6	54	117	253	HERMOSA AVE	0	13,307	45	0	97.7%	1.6%	0.7%	69.1%	10.7%	20.1%	2	Soft	50	0.5	20
3614	61.2	65.3	65.8	26	56	122	8TH ST	0	4,116	45	0	96.3%	2.1%	1.6%	69.6%	12.9%	17.5%	1	Soft	50	0.5	6
3615	69.3	73.7	74.1	94	202	435	BASELINE RD	0	22,246	50	0	97.6%	1.5%	0.9%	68.0%	12.7%	19.4%	3	Soft	50	0.5	32
3616	70.3	74.9	75.3	112	241	520	MILLIKEN AVE	0	27,221	50	0	97.3%	1.6%	1.1%	67.3%	11.7%	21.0%	3	Soft	50	0.5	32
3617	69.6	74.2	74.6	101	218	471	MILLIKEN AVE	0	22,289	50	0	97.0%	1.6%	1.4%	66.3%	12.5%	21.3%	3	Soft	50	0.5	32
3618	59.9	64.1	64.6	22	47	101	OUTLET CENTER DR	0	2,363	55	0	99.8%	0.1%	0.2%	69.4%	12.5%	18.0%	1	Soft	50	0.5	6
3619	67.5	71.9	72.2	70	152	327	ARROW RTE	0	15,746	45	0	95.5%	2.1%	2.5%	70.9%	10.0%	19.2%	2	Soft	50	0.5	20
3620	68.9	73.4	73.8	89	192	413	N RIVERSIDE AVE	0	21,105	45	0	95.0%	2.5%	2.5%	68.7%	10.9%	20.3%	2	Soft	50	0.5	20
3621	64.1	68.8	69.2	44	96	206	N AYALA DR	0	7,469	45	0	95.9%	1.9%	2.1%	65.1%	13.1%	21.8%	2	Soft	50	0.5	20
3622	65.3	69.7	70.1	51	109	236	HERMOSA AVE	0	12,746	45	0	98.3%	1.2%	0.5%	69.4%	11.1%	19.5%	2	Soft	50	0.5	20
3623	65.4	69.9	70.3	53	113	244	HERMOSA AVE	0	12,351	45	0	98.0%	1.3%	0.7%	66.9%	12.2%	20.8%	2	Soft	50	0.5	20
3624	72.9	77.7	78.1	173	373	803	FOOTHILL BLVD	0	51,407	50	0	97.7%	1.3%	1.0%	66.1%	11.4%	22.5%	3	Soft	50	0.5	32
3625	62.2	66.8	67.2	32	70	151	HERMOSA AVE	0	5,874	45	0	97.9%	1.4%	0.7%	66.5%	12.8%	21.2%	2	Soft	50	0.5	20
3626	66.5	71.2	71.6	63	134	294	YUCAIPA BLVD	0	18,655	40	0	96.8%	1.6%	1.3%	67.5%	11.4%	21.0%	3	Soft	50	0.5	32
3627	63.2	67.6	68.0	37	79	170	HERMOSA AVE	0	7,338	45	0	97.5%	1.8%	0.8%	69.0%	11.7%	19.3%	2	Soft	50	0.5	20
3628	63.0	67.4	67.8	36	77	165	AMETHYST RD	0	6,278	45	0	97.0%	1.4%	1.6%	68.9%	11.3%	19.8%	2	Soft	50	0.5	20
3629	66.7	71.2	71.6	64	138	297	LA MESA RD	0	12,716	50	0	97.5%	1.8%	0.7%	68.3%	11.6%	20.2%	2	Soft	50	0.5	20
3630	56.0	60.3	60.7	12	26	56	8TH ST	0	2,798	35	0	97.8%	1.7%	0.5%	69.6%	11.8%	18.5%	1	Soft	50	0.5	6
3631	59.4	64.4	64.8	23	49	105	AVE E	0	5,283	35	0	97.3%	1.5%	1.2%	62.4%	13.7%	24.0%	2	Soft	50	0.5	20
3632	65.1	69.9	70.3	52	113	243	MARLAY AVE	0	3,499	45	0	78.0%	7.6%	14.4%	63.6%	14.4%	21.9%	2	Soft	50	0.5	20
3633	64.8	69.4	69.8	48	104	223	AMETHYST RD	0	9,036	45	0	96.3%	1.8%	1.9%	67.7%	11.6%	20.7%	2	Soft	50	0.5	20
3634	71.7	76.3	76.7	139	300	646	E RIVERSIDE DR	0	25,561	55	0	94.9%	2.7%	2.4%	67.4%	11.4%	21.2%	2	Soft	50	0.5	20
3635	70.8	75.4	75.7	121	260	561	BEAR VALLEY RD	0	28,420	50	0	96.4%	2.0%	1.6%	66.8%	12.3%	21.0%	3	Soft	50	0.5	32
3636	69.5	74.0	74.3	97	209	450	E 4TH ST	0	19,684	50	0	94.9%	2.7%	2.4%	70.4%	10.1%	19.5%	2	Soft	50	0.5	20
3637	66.6	71.2	71.5	63	137	294	YUCAIPA BLVD	0	18,649	40	0	96.8%	1.7%	1.5%	67.6%	11.4%	21.1%	3	Soft	50	0.5	32
3638	53.4	56.9	57.4	7	16	34	SYCAMORE ST	0	878	45	0	98.9%	1.1%	0.1%	73.4%	12.6%	14.0%	1	Soft	50	0.5	6
3639	63.3	66.2	67.1	32	68	148	MONTREY RD	0	2,381	45	0	80.9%	4.4%	14.7%	70.7%	18.6%	10.7%	2	Soft	50	0.5	20
3640	75.1	79.9	80.3	242	522	1125	STATE HIGHWAY 138	0	29,179	55	0	83.0%	4.2%	12.8%	64.0%	13.6%	22.4%	2	Soft	50	0.5	20
3641	74.0	78.6	78.9	197	425	915	S RIVERSIDE AVE	0	51,761	50	0	94.4%	3.0%	2.6%	67.1%	12.1%	20.8%	3	Soft	50	0.5	32
3642	74.0	78.6	78.9	197	425	915	S RIVERSIDE AVE	0	51,761	50	0	94.4%	3.0%	2.6%	67.1%	12.1%	20.8%	3	Soft	50	0.5	32
3643	60.3	64.2	64.7	22	48	103	CALUMESA BLVD	0	7,869	35	0	98.7%	0.9%	0.5%	70.2%	13.2%	16.6%	2	Soft	50	0.5	20
3644	53.4	57.9	58.3	8	18	38	MESA LINDA AVE	0	877	45	0	99.0%	0.1%	0.1%	67.8%	11.8%	20.5%	2	Soft	50	0.5	20
3645	47.7	51.9	52.3	3	7	15	EAGLE RANCH PKY	0	494	35	0	99.7%	0.3%	0.3%	69.8%	11.7%	18.4%	2	Soft	50	0.5	20
3646	67.9	62.0	62.5	16	34	73	E 1ST ST	0	3,650	40	0	91.3%	2.5%	5.2%	69.1%	13.0%	21.8%	1	Soft	50	0.5	20
3647	55.6	59.6	60.1	11	23	50	E RIALTO AVE	0	3,142	30	0	97.0%	2.0%	1.0%	71.5%	11.4%	17.1%	1	Soft	50	0.5	6
3648	66.4	70.4	70.9	58	124	267	MARIPOSA RD	0	9,454	55	0	97.8%	1.1%	1.1%	70.8%	13.2%	16.0%	1	Soft	50	0.5	6
3649	68.8	73.4	73.7	89	191	412	W AGUA MANSO RD	0	20,077	45	0	94.1%	3.3%	2.5%	68.2%	11.2%	20.7%	2	Soft	50	0.5	20
3650	73.5	78.2	78.5	185	399	859	S RIVERSIDE AVE	0	45,513	50	0	94.0%	3.1%	2.8%	66.8%	12.0%	21.2%	3	Soft	50	0.5	32
3651	64.8	69.9	70.3	52	113	243	COUNTY LINE RD	0	15,368	35	0	95.9%	2.2%	1.9%	61.4%	13.5%	25.1%	2	Soft	50	0.5	20
3652	64.8	69.9	70.3	52	113	243	W COUNTY LINE RD	0	15,368	35	0	95.9%	2.2%	1.9%	61.4%	13.5%	25.1%	2	Soft	50	0.5	20
3653	69.5	74.4	74.8	104	225	484	EL MIRAGE RD	0	15,846	45	0	89.8%	3.1%	7.1%	63.8%	13.4%	22.8%	2	Soft	50	0.5	20
3654	72.0	76.6	77.0	146	315	679	MAIN ST	0	32,167	50	0	94.8%	2.1%	3.1%	66.1%	12.8%	21.1%	3	Soft	50	0.5	32
3655	70.2	75.0	75.4	114	246	531	MAIN ST	0	23,638	50	0	95.9%	1.9%	2.2%	65.3%	12.2%	22.5%	3	Soft	50	0.5	32
3656	73.3	77.7	78.1	173	373	804	MILLIKEN AVE	0	25,259	50	0	91.3%	2.5%	5.2%	69.1%	13.0%	21.8%	3	Soft	50	0.5	32
3657	73.3	78.0	78.3	179	386	831	E MISSION BLVD	0	34,500	55	0	93.2%	4.0%	2.8%	67.5%	11.4%	21.1%	3	Soft	50	0.5	32
3658	69.4	74.0	74.4	98	211	455	N RIVERSIDE AVE	0	24,492	45	0	95.6%	2.1%	2.3%	66.4%	12.4%	21.2%	2	Soft	50	0.5	20
3659	72.4	77.5	77.8	165	355	765	ETIWANDA AVE	0	32,675	50	0	93.4%	2.6%	4.0%	64.2%	11.1%	24.7%	1	Soft	50	0.5	6
3660	73.9	78.8	79.1	202	435	937	ETIWANDA AVE	0	36,864	55	0	92.9%	2.9%	4.2%	66.0%	11.1%	22.9%	2	Soft	50	0.5	20
3661	68.7	73.1	73.5	85	184	397	ARROW RTE	0	15,622	50	0	94.9%	2.2%	2.9%	69.2%	11.1%	19.7%	2	Soft	50	0.5	20
3662	68.1	72.7	73.0	80	171	369	N RIVERSIDE AVE	0	22,089	40	0	95.0%	2.5%	2.5%	67.5%	11.6%	20.9%	3	Soft	50	0.5	32
3663	64.8	69.1	69.5	46	100	215	W BASE LINE RD	0	14,311	40	0	97.4%	1.9%	0.7%	69.7%	11.5%	18.8%	2	Soft	50	0.5	20
3664	68.8	73.4	73.7	89	191	412	N RIVERSIDE AVE	0	27,230	40	0	95.5%	2.3%	2.2%	67.5%	11.4%	21.1%	3	Soft	50	0.5	32
3665	62.9	67.6	68.0	37	79	171	5TH ST	0	9,174	35	0	94.6%	2.2%	2.1%	66.4%	11.8%	21.8%	2	Soft	50	0.5	20
3666	66.5	71.8	72.1	66	143	308	WILDWOOD CANYON RD	0	18,440													

3727	54.4	59.4	59.8	10	22	48	N LITTLE LEAGUE DR	0	4,282	25	0	98.2%	1.2%	0.6%	64.6%	11.3%	24.1%	2	Soft	50	0.5	20
3728	57.2	62.0	62.4	15	33	72	N LITTLE LEAGUE DR	0	8,286	25	0	98.2%	1.3%	0.5%	65.1%	12.3%	22.6%	2	Soft	50	0.5	20
3729	64.6	69.0	69.4	46	98	212	ESCONDIDO AVE	0	11,133	45	0	98.5%	1.2%	0.3%	67.9%	12.3%	19.7%	2	Soft	50	0.5	20
3730	72.7	77.3	77.7	163	350	755	MAIN ST	0	39,142	50	0	95.4%	1.9%	2.6%	66.4%	12.6%	21.0%	4	Soft	50	0.5	44
3731	71.0	75.7	76.1	128	276	594	RANCHERO RD	0	21,665	55	0	95.1%	2.0%	2.9%	65.2%	13.2%	21.6%	2	Soft	50	0.5	20
3732	69.2	73.8	74.2	95	209	440	BRYANT ST	0	19,120	40	0	95.2%	2.9%	1.7%	66.8%	12.2%	20.9%	2	Soft	50	0.5	20
3733	60.9	65.5	65.8	26	57	123	BRYANT ST	0	7,125	35	0	96.0%	3.1%	0.9%	66.9%	12.5%	20.6%	2	Soft	50	0.5	20
3734	62.5	67.2	67.6	34	74	160	WILDWOOD CANYON RD	0	5,574	45	0	96.1%	2.6%	1.3%	65.3%	13.1%	21.6%	2	Soft	50	0.5	20
3735	59.7	64.0	64.4	21	46	99	BRYANT ST	0	5,642	35	0	96.3%	3.0%	0.7%	67.9%	12.8%	19.2%	2	Soft	50	0.5	20
3736	59.3	63.7	64.1	20	43	94	BRYANT ST	0	5,330	35	0	96.4%	3.0%	0.6%	68.2%	12.9%	18.9%	2	Soft	50	0.5	20
3737	63.0	67.5	67.9	36	78	168	BRYANT ST	0	8,612	40	0	96.3%	2.7%	1.0%	67.4%	12.6%	20.0%	2	Soft	50	0.5	20
3738	62.4	66.8	67.2	33	70	151	BRYANT ST	0	8,041	40	0	97.1%	2.2%	0.7%	68.2%	12.5%	19.3%	2	Soft	50	0.5	20
3739	50.4	55.1	55.5	5	12	25	DATE AVE	0	1,622	25	0	97.3%	2.2%	0.5%	66.1%	12.1%	21.8%	1	Soft	50	0.5	6
3740	69.3	73.9	74.3	96	207	447	BRYANT ST	0	19,749	50	0	95.5%	2.8%	1.7%	66.9%	12.2%	20.9%	2	Soft	50	0.5	20
3741	62.1	66.7	67.0	32	68	148	OAK GLEN RD	0	4,747	50	0	98.9%	0.8%	0.3%	66.8%	12.2%	21.0%	2	Soft	50	0.5	20
3742	60.7	64.6	65.1	23	51	109	RIMROCK RD	0	2,603	50	0	95.4%	2.3%	2.3%	71.5%	11.9%	16.6%	1	Soft	50	0.5	6
3743	66.3	70.1	70.6	55	118	255	ONTARIO MILLS PKY	0	5,337	45	0	80.3%	8.8%	10.9%	71.9%	12.3%	15.8%	2	Soft	50	0.5	20
3744	63.7	68.1	68.5	40	85	184	ESCONDIDO AVE	0	8,844	45	0	98.3%	1.3%	0.4%	68.3%	12.2%	19.5%	2	Soft	50	0.5	20
3745	56.0	60.6	61.0	13	27	58	SULTANA ST	0	3,225	35	0	99.1%	0.7%	0.2%	66.7%	12.5%	20.8%	1	Soft	50	0.5	6
3746	48.4	52.4	52.8	4	8	17	AVE A	0	1,070	25	0	97.3%	2.3%	0.4%	72.0%	11.2%	16.8%	1	Soft	50	0.5	6
3747	64.3	68.5	68.9	42	91	196	ATIONAL TRAILS HIGHW/	0	10,466	40	0	96.1%	2.2%	1.8%	70.0%	11.7%	18.2%	2	Soft	50	0.5	20
3748	55.8	60.0	60.4	11	25	53	W MOUNTAIN VIEW ST	0	2,221	35	0	95.7%	3.5%	0.8%	70.2%	11.5%	18.2%	1	Soft	50	0.5	6
3749	61.6	66.0	66.4	29	62	134	ESCONDIDO AVE	0	5,531	45	0	98.2%	1.5%	0.3%	68.1%	12.2%	19.7%	2	Soft	50	0.5	20
3750	73.4	77.9	78.3	178	384	827	N ETIWANDA AVE	0	38,946	45	0	89.3%	4.5%	6.2%	67.4%	12.2%	20.4%	3	Soft	50	0.5	32
3751	72.0	76.5	76.9	144	311	670	S ETIWANDA AVE	0	29,101	45	0	88.8%	4.9%	6.3%	67.7%	12.0%	20.4%	3	Soft	50	0.5	32
3752	53.9	58.4	58.8	9	19	42	HIGH RD	0	1,032	40	0	96.6%	1.9%	1.5%	66.8%	12.2%	19.9%	1	Soft	50	0.5	6
3753	70.5	75.2	75.6	118	254	546	STATE HIGHWAY 18	0	13,528	55	0	88.9%	4.0%	7.1%	64.7%	13.5%	21.8%	1	Soft	50	0.5	6
3754	73.0	77.7	78.0	172	370	796	N ETIWANDA AVE	0	35,145	45	0	89.1%	4.5%	6.4%	66.5%	11.7%	21.8%	3	Soft	50	0.5	32
3755	59.7	63.6	64.0	20	43	92	E RIMROCK RD	0	2,330	50	0	96.8%	1.8%	1.3%	72.3%	11.8%	15.9%	2	Soft	50	0.5	20
3756	56.0	60.3	60.7	12	26	55	ARMORY RD	0	1,292	45	0	95.9%	3.3%	0.8%	69.2%	12.1%	18.8%	1	Soft	50	0.5	6
3757	66.0	71.5	71.7	65	141	303	BARSTOW RD	0	5,466	55	0	91.7%	2.6%	5.7%	61.8%	10.0%	28.3%	1	Soft	50	0.5	6
3758	54.1	58.6	58.9	9	20	42	S 1ST AVE	0	1,839	35	0	97.7%	2.0%	0.3%	68.6%	11.4%	20.0%	1	Soft	50	0.5	6
3759	61.1	65.3	65.7	26	56	120	ATIONAL TRAILS HIGHW/	0	9,917	30	0	96.3%	2.4%	1.4%	70.2%	11.7%	18.2%	2	Soft	50	0.5	20
3760	56.9	61.2	61.6	14	30	64	E MOUNTAIN VIEW ST	0	2,949	35	0	96.2%	3.0%	0.8%	69.1%	11.8%	19.1%	1	Soft	50	0.5	6
3761	63.1	67.5	67.9	36	78	168	N 1ST AVE	0	7,616	40	0	95.2%	2.8%	2.0%	68.3%	12.2%	19.4%	1	Soft	50	0.5	6
3762	62.3	67.1	67.4	33	72	155	S ETIWANDA AVE	0	26,327	45	0	90.0%	4.7%	5.3%	67.3%	12.0%	20.7%	3	Soft	50	0.5	32
3763	73.6	78.2	78.5	185	399	859	S ETIWANDA AVE	0	40,039	50	0	91.5%	4.2%	4.3%	68.2%	11.4%	20.4%	3	Soft	50	0.5	32
3764	57.4	61.8	62.2	15	33	70	ATIONAL TRAILS HIGHW/	0	6,946	25	0	97.1%	1.9%	1.0%	68.6%	11.9%	19.6%	2	Soft	50	0.5	20
3765	75.1	79.6	80.0	232	500	1078	S ETIWANDA AVE	0	42,823	55	0	90.2%	4.5%	5.3%	68.0%	11.5%	20.5%	3	Soft	50	0.5	32
3766	62.4	66.3	66.8	31	66	142	IRWIN RD	0	5,375	40	0	93.3%	3.6%	3.1%	69.1%	14.8%	16.0%	1	Soft	50	0.5	6
3767	62.0	66.5	66.9	31	67	144	IRWIN RD	0	5,036	40	0	93.2%	3.9%	2.8%	66.7%	13.2%	20.1%	1	Soft	50	0.5	6
3768	59.2	62.6	63.2	18	38	82	OLD HIGHWAY 58	0	2,110	50	0	97.5%	0.8%	1.7%	72.0%	15.0%	12.9%	1	Soft	50	0.5	6
3769	63.0	67.3	67.8	36	77	165	IRWIN RD	0	3,337	50	0	89.8%	5.9%	4.3%	66.4%	14.6%	19.0%	1	Soft	50	0.5	6
3770	62.1	66.5	66.9	31	67	144	N 1ST AVE	0	8,447	35	0	95.7%	2.6%	1.7%	68.2%	12.4%	19.4%	1	Soft	50	0.5	6
3771	72.7	77.6	77.9	169	364	794	ARMORY RD	0	37,950	50	0	94.5%	2.4%	3.1%	65.3%	12.3%	23.4%	2	Soft	50	0.5	32
3772	62.3	67.0	67.4	33	72	155	BARSTOW RD	0	5,997	45	0	91.5%	2.1%	3.8%	66.1%	12.2%	21.6%	1	Soft	50	0.5	6
3773	56.2	60.5	60.8	12	26	57	ATIONAL TRAILS HIGHW/	0	4,095	25	0	96.0%	2.0%	1.9%	70.4%	11.3%	18.3%	2	Soft	50	0.5	20
3774	65.7	71.0	71.3	61	132	283	BARSTOW RD	0	9,895	45	0	95.0%	2.0%	2.9%	63.0%	10.8%	26.2%	2	Soft	50	0.5	20
3775	65.4	70.6	70.9	57	124	266	BARSTOW RD	0	8,613	45	0	94.3%	2.3%	3.4%	63.7%	10.5%	25.8%	2	Soft	50	0.5	20
3776	61.9	66.6	66.9	31	67	145	E RIMROCK RD	0	4,886	45	0	96.9%	1.6%	1.5%	66.5%	11.6%	21.9%	2	Soft	50	0.5	20
3777	63.5	68.2	68.5	40	86	186	BARSTOW RD	0	8,802	35	0	94.1%	2.2%	3.7%	66.7%	12.0%	21.4%	1	Soft	50	0.5	6
3778	63.9	68.6	69.0	43	92	198	BARSTOW RD	0	9,509	35	0	93.9%	2.3%	3.8%	66.6%	12.0%	21.4%	1	Soft	50	0.5	6
3779	69.6	74.3	74.7	103	221	476	BARSTOW RD	0	14,377	55	0	93.8%	2.3%	3.8%	66.5%	11.9%	21.6%	2	Soft	50	0.5	20
3780	58.8	63.5	63.9	20	42	91	E VIRGINIA WAY	0	2,683	35	0	92.6%	3.1%	4.3%	66.9%	11.5%	21.6%	1	Soft	50	0.5	6
3781	67.9	72.8	73.1	80	173	373	BARSTOW RD	0	15,881	45	0	94.8%	2.1%	3.1%	66.0%	10.9%	23.2%	2	Soft	50	0.5	20
3782	62.5	67.1	67.5	34	73	157	ARMORY RD	0	5,997	45	0	97.5%	1.3%	1.2%	67.9%	11.5%	20.6%	2	Soft	50	0.5	20
3783	55.4	60.1	60.4	12	25	53	EAGLE RANCH PKY	0	2,545	35	0	99.0%	0.4%	0.6%	65.5%	12.0%	21.5%	2	Soft	50	0.5	20
3784	68.7	73.3	73.6	87	188	405	N RIVERSIDE AVE	0	21,109	45	0	95.4%	2.4%	2.2%	68.6%	10.9%	20.6%	2	Soft	50	0.5	20
3785	62.1	66.6	67.1	32	69	148	WILDWOOD CANYON RD	0	5,148	45	0	96.1%	2.7%	1.2%	65.9%	13.7%	20.4%	1	Soft	50	0.5	6
3786	60.8	65.1	65.5	25	54	117	N 1ST AVE	0	3,555	50	0	98.8%	0.9%	0.4%	69.7%	11.5%	18.8%	1	Soft	50	0.5	6
3787	43.5	47.3	47.7	2	4	8	S 7TH AVE	0	163	25	0	89.0%	9.3%	1.7%	73.7%	10.6%	15.7%	1	Soft	50	0.5	6
3788	60.0	64.2	64.6	22	47	101	ATIONAL TRAILS HIGHW/	0	3,580	40	0	95.1%	2.6%	2.3%	70.8%	11.3%	17.9%	2	Soft	50	0.5	20
3789	43.6	47.7	48.1	2	4	8	LOOKOUT DR	0	275	25	0	93.3%	6.7%	0.1%	72.3%	10.2%	17.5%	1	Soft	50	0.5	6
3790	58.5	62.7	63.1	17	37	81	E MOUNTAIN VIEW ST	0	3,051	35	0	93.8%	3.6%	2.6%	70.4%	11.5%	18.1%	1	Soft	50	0.5	6
3791	60.8	65.4	65.8	26	56	122	N WILLOW AVE	0	5,792	35	0	95.0%	3.0%	2.0%	66.5%	12.1%	21.4%	1	Soft	50	0.5	6
3792	61.9	66.6	66.6	30	64	138	S WILLOW AVE	0	7,423	35	0	94.9%	3.1%	2.9%	69.1%	11.4%	19.5%	1	Soft	50	0.5	

3853	73.0	77.6	78.0	170	367	791	S HAVEN AVE	0	52,027	40	0	91.7%	4.0%	4.2%	66.6%	12.1%	21.3%	4	Soft	50	0.5	44
3854	72.7	77.5	77.9	167	360	776	N HAVEN AVE	0	54,761	40	0	93.8%	3.0%	3.2%	65.0%	12.2%	22.8%	5	Soft	50	0.5	56
3855	72.1	77.0	77.3	154	332	715	N HAVEN AVE	0	50,277	40	0	94.1%	3.0%	2.9%	65.1%	11.9%	23.0%	5	Soft	50	0.5	56
3856	75.7	80.3	80.7	257	554	1194	S HAVEN AVE	0	62,593	50	0	91.5%	4.1%	4.3%	67.0%	11.7%	21.3%	4	Soft	50	0.5	44
3857	65.2	65.6	65.6	25	55	118	CACTUS AVE	0	3,498	45	0	95.6%	2.5%	2.0%	68.6%	11.5%	16.9%	1	Soft	50	0.5	6
3858	49.4	53.9	53.9	4	9	19	W BOHNETT AVE	0	978	30	0	90.7%	1.2%	0.3%	71.2%	11.2%	16.9%	1	Soft	50	0.5	6
3859	72.8	77.4	77.8	166	357	768	S HAVEN AVE	0	46,899	40	0	90.9%	3.9%	5.2%	67.2%	11.9%	20.9%	3	Soft	50	0.5	32
3860	73.3	77.9	78.3	178	383	826	S HAVEN AVE	0	48,249	40	0	90.4%	3.8%	5.8%	67.1%	11.8%	21.1%	4	Soft	50	0.5	44
3861	71.4	76.2	76.5	136	294	633	S HAVEN AVE	0	39,151	40	0	93.1%	3.1%	3.8%	65.6%	12.3%	22.1%	4	Soft	50	0.5	44
3862	62.0	66.4	66.8	30	65	141	CACTUS AVE	0	4,976	45	0	96.2%	2.4%	1.4%	69.3%	11.7%	19.1%	2	Soft	50	0.5	20
3863	71.0	75.8	76.2	129	278	599	HAVEN AVE	0	26,533	55	0	97.7%	1.4%	0.9%	66.0%	11.7%	22.3%	2	Soft	50	0.5	20
3864	65.9	70.8	71.2	60	129	278	S HAVEN AVE	0	19,282	40	0	91.8%	1.3%	0.6%	63.6%	13.4%	23.0%	2	Soft	50	0.5	20
3865	66.2	70.6	71.0	58	126	270	N CACTUS AVE	0	13,106	45	0	96.4%	2.0%	1.5%	68.8%	12.0%	19.2%	2	Soft	50	0.5	20
3866	64.1	68.4	68.8	41	89	192	N CACTUS AVE	0	6,996	45	0	94.9%	2.6%	2.5%	69.4%	12.1%	18.5%	2	Soft	50	0.5	20
3867	66.8	71.4	71.7	65	141	303	N CACTUS AVE	0	13,743	45	0	95.7%	2.3%	2.0%	67.2%	11.8%	21.0%	2	Soft	50	0.5	20
3868	66.8	71.2	71.6	64	138	298	N CACTUS AVE	0	14,481	45	0	96.0%	2.4%	1.6%	68.0%	12.1%	19.9%	2	Soft	50	0.5	20
3869	67.9	72.5	72.8	77	166	358	W FOOTHILL BLVD	0	25,563	40	0	96.7%	1.9%	1.3%	67.6%	11.5%	20.9%	3	Soft	50	0.5	32
3870	65.4	69.4	69.8	49	105	227	HAVEN AVE	0	11,778	45	0	97.5%	1.6%	1.0%	71.3%	11.4%	17.3%	2	Soft	50	0.5	20
3871	68.0	72.5	72.9	78	168	362	S CACTUS AVE	0	17,077	45	0	94.9%	2.6%	2.4%	67.5%	11.8%	20.8%	2	Soft	50	0.5	20
3872	71.0	75.7	76.0	126	272	587	HAVEN AVE	0	39,403	45	0	96.6%	2.0%	1.4%	67.1%	11.5%	21.4%	3	Soft	50	0.5	32
3873	71.9	76.6	76.9	145	313	673	HAVEN AVE	0	38,950	50	0	97.0%	1.8%	1.2%	66.9%	11.7%	21.5%	3	Soft	50	0.5	32
3874	72.7	77.4	77.7	164	354	762	FOOTHILL BLVD	0	47,538	50	0	97.6%	1.3%	1.1%	66.4%	11.7%	21.9%	3	Soft	50	0.5	32
3875	67.7	72.3	72.7	75	162	350	S CACTUS AVE	0	15,716	45	0	94.7%	2.7%	2.6%	67.2%	11.7%	21.1%	2	Soft	50	0.5	20
3876	69.9	74.5	74.9	107	230	495	HAVEN AVE	0	30,476	45	0	96.8%	1.6%	1.6%	66.0%	12.7%	21.2%	3	Soft	50	0.5	32
3877	71.3	76.2	76.5	137	294	634	HAVEN AVE	0	32,721	50	0	96.6%	1.9%	1.5%	64.5%	12.6%	22.9%	3	Soft	50	0.5	32
3878	72.1	76.9	77.2	152	319	705	HAVEN AVE	0	36,665	50	0	95.7%	2.3%	2.0%	65.9%	11.9%	22.3%	3	Soft	50	0.5	32
3879	72.8	77.5	77.9	168	365	781	HAVEN AVE	0	43,406	50	0	95.8%	2.2%	2.0%	66.1%	11.9%	21.9%	3	Soft	50	0.5	32
3880	62.3	66.4	66.7	30	65	140	S CACTUS AVE	0	5,073	45	0	95.7%	2.7%	1.6%	72.0%	10.6%	17.4%	1	Soft	50	0.5	6
3881	65.5	70.1	70.5	54	116	249	S FILLMORE AVE	0	10,556	45	0	95.9%	2.3%	1.8%	67.6%	11.6%	20.8%	2	Soft	50	0.5	20
3882	66.4	71.2	71.6	64	137	296	STATE HIGHWAY 38	0	7,301	55	0	94.6%	2.3%	3.1%	64.3%	13.2%	22.4%	1	Soft	50	0.5	6
3883	69.2	74.2	74.5	100	216	465	STATE HIGHWAY 18	0	9,762	55	0	88.3%	4.0%	7.7%	63.3%	12.9%	23.8%	1	Soft	50	0.5	6
3884	67.4	72.1	72.4	73	156	337	S CACTUS AVE	0	15,049	45	0	94.9%	2.6%	2.5%	67.2%	11.7%	21.1%	2	Soft	50	0.5	20
3885	63.8	67.9	68.2	38	82	177	W VALLEY BLVD	0	10,119	40	0	96.8%	1.9%	1.3%	71.7%	10.8%	17.5%	2	Soft	50	0.5	20
3886	53.6	57.6	58.2	8	17	38	CUSTER AVE	0	734	45	0	96.5%	2.2%	1.3%	68.0%	15.2%	16.8%	1	Soft	50	0.5	6
3887	53.6	57.7	58.2	8	18	38	PAWNEE ST	0	734	45	0	96.5%	2.2%	1.3%	68.0%	15.2%	16.8%	2	Soft	50	0.5	20
3888	67.3	71.7	72.3	81	154	331	S CACTUS AVE	0	14,975	45	0	95.1%	2.6%	2.4%	67.4%	11.7%	23.4%	2	Soft	50	0.5	20
3889	68.3	72.8	73.2	71	175	377	BLOOMINGTON AVE	0	24,997	40	0	95.5%	2.4%	2.1%	68.6%	11.3%	20.1%	2	Soft	50	0.5	20
3890	62.0	66.2	66.6	30	64	138	W JURUPA AVE	0	5,802	40	0	95.2%	2.8%	2.0%	69.3%	12.4%	18.3%	2	Soft	50	0.5	20
3891	57.2	61.2	61.7	14	30	65	CACTUS AVE	0	1,807	45	0	97.4%	1.7%	0.9%	67.3%	15.9%	16.7%	1	Soft	50	0.5	6
3892	59.5	63.6	64.0	20	43	93	CACTUS AVE	0	2,923	45	0	96.8%	1.9%	1.3%	69.6%	13.4%	17.0%	1	Soft	50	0.5	6
3893	69.4	74.2	74.6	101	218	469	HAVEN AVE	0	26,010	45	0	96.4%	1.7%	1.9%	64.8%	12.6%	22.5%	3	Soft	50	0.5	32
3894	69.9	74.8	75.1	110	237	512	EL MIRAGE RD	0	18,626	45	0	90.8%	2.9%	6.3%	64.4%	13.1%	22.5%	2	Soft	50	0.5	20
3895	59.8	64.7	65.1	23	51	109	HAVEN AVE	0	3,481	45	0	97.6%	1.9%	0.5%	63.8%	13.3%	22.9%	2	Soft	50	0.5	20
3896	52.0	56.3	56.7	6	14	30	BARTLETT RD	0	2,533	25	0	97.9%	1.7%	0.4%	69.8%	11.1%	19.1%	1	Soft	50	0.5	6
3897	66.6	71.2	71.6	64	138	297	LAWRENCE DR	0	10,513	40	0	90.8%	2.9%	6.3%	66.2%	12.3%	21.2%	2	Soft	50	0.5	20
3898	67.1	71.8	72.2	70	151	325	BIG BEAR BLVD	0	15,027	40	0	92.2%	2.4%	4.7%	67.8%	11.8%	20.3%	1	Soft	50	0.5	20
3899	63.1	67.4	67.8	36	77	166	MORONGO RD	0	6,143	45	0	96.2%	1.8%	2.0%	70.1%	11.2%	18.8%	1	Soft	50	0.5	6
3900	62.4	66.7	67.0	32	68	147	HATCH RD	0	3,778	50	0	95.5%	1.7%	2.8%	70.8%	10.7%	18.5%	1	Soft	50	0.5	6
3901	59.1	63.6	63.9	20	43	92	TWO MILE RD	0	2,075	50	0	96.7%	2.2%	1.0%	68.1%	11.8%	20.1%	1	Soft	50	0.5	6
3902	55.0	59.5	59.9	11	23	49	MORONGO RD	0	1,009	45	0	96.2%	2.6%	1.2%	67.2%	12.1%	20.7%	1	Soft	50	0.5	6
3903	50.0	54.4	54.7	5	10	22	MORONGO RD	0	413	45	0	99.3%	0.7%	0.1%	70.4%	10.1%	19.5%	1	Soft	50	0.5	6
3904	55.0	59.1	59.6	10	22	47	VILLAGE DR	0	2,543	25	0	95.4%	1.8%	2.8%	69.8%	12.2%	18.0%	1	Soft	50	0.5	6
3905	37.2	41.0	41.4	1	1	3	VILLAGE DR	0	100	25	0	98.7%	1.3%	0.1%	73.4%	11.2%	15.4%	1	Soft	50	0.5	6
3906	68.4	73.2	73.5	86	186	400	ENTYLINE PALMS HIGHW	0	13,261	50	0	94.2%	1.9%	3.9%	65.3%	12.3%	22.4%	2	Soft	50	0.5	20
3907	69.3	74.0	74.4	98	211	455	ENTYLINE PALMS HIGHW	0	16,261	50	0	94.1%	1.9%	4.0%	66.1%	12.0%	21.9%	2	Soft	50	0.5	20
3908	63.8	68.7	69.0	43	93	200	LARREA AVE	0	4,292	50	0	92.9%	2.4%	4.7%	65.3%	11.3%	23.4%	1	Soft	50	0.5	20
3909	63.8	68.7	69.1	43	93	201	LARREA AVE	0	4,349	50	0	93.0%	2.4%	4.6%	65.4%	11.2%	23.4%	1	Soft	50	0.5	6
3910	63.5	68.5	68.9	42	90	195	LARREA AVE	0	3,951	50	0	92.6%	2.3%	5.1%	64.8%	11.3%	23.9%	1	Soft	50	0.5	6
3911	66.6	71.4	71.8	65	141	304	ENTYLINE PALMS HIGHW	0	9,356	50	0	94.9%	1.7%	3.4%	65.5%	12.7%	21.8%	2	Soft	50	0.5	20
3912	58.8	63.2	63.5	19	40	86	TWO MILE RD	0	2,176	50	0	98.0%	1.8%	0.2%	69.5%	11.2%	19.3%	1	Soft	50	0.5	6
3913	60.7	65.0	65.3	24	53	113	SULLIVAN RD	0	3,260	45	0	95.8%	1.4%	2.8%	71.0%	10.6%	18.4%	1	Soft	50	0.5	6
3914	61.7	66.0	66.3	28	61	132	HATCH RD	0	3,260	50	0	95.8%	1.4%	2.8%	71.0%	10.6%	18.4%	1	Soft	50	0.5	6
3915	43.0	47.2	47.6	2	3	7	MESQUITE SPRINGS RD	0	56	50	0	97.2%	2.8%	0.1%	70.6%	11.7%	17.7%	1	Soft	50	0.5	6
3916	59.5	63.9	64.3	21	45	96	INDIAN DR	0	1,874	55	0	97.1%	1.6%	1.3%	69.5%	11.4%	19.1%	1	Soft	50	0.5	6
3917	57.8	62.1	62.5	16	34	74	INDIAN DR	0	1,170	55	0	96.1%	1.8%	1.7%	69.2%	12.1%	18.7%	1	Soft	50	0.5	6
3918	50.2	54.9	55.3	5	11	24	FORT IRWIN RD	0	45	45	0	99.0%	0.3%	0.7%	69.6%							

3979	56.7	61.1	61.5	14	29	63	N SHORE DR	0	1,937	40	0	96.9%	1.5%	1.6%	68.3%	12.2%	19.5%	1	Soft	50	0.5	6
3980	51.2	55.4	55.8	6	12	26	SULLIVAN RD	0	1,132	35	0	100.0%	0.1%	0.1%	69.5%	12.0%	18.5%	1	Soft	50	0.5	6
3981	62.2	67.8	68.2	38	82	176	WILSHIRE AVE	0	5,833	50	0	96.3%	1.0%	0.7%	66.6%	12.1%	21.3%	1	Soft	50	0.5	6
3982	67.0	71.3	71.6	64	138	297	ENTYNNINE PALMS HIGHW	0	5,192	65	0	92.7%	2.9%	4.4%	71.7%	9.4%	18.9%	1	Soft	50	0.5	6
3983	63.3	67.9	68.3	38	83	178	WILSHIRE AVE	0	5,994	50	0	96.3%	1.0%	0.7%	66.6%	12.1%	21.3%	1	Soft	50	0.5	6
3984	66.4	71.7	72.0	68	142	215	BARSTOW RD	0	5,020	55	0	98.0%	4.1%	7.3%	62.3%	10.7%	26.9%	1	Soft	50	0.5	6
3985	63.6	68.3	68.6	40	87	188	BARSTOW RD	0	2,571	50	0	84.0%	4.9%	11.1%	66.5%	11.8%	21.7%	1	Soft	50	0.5	6
3986	61.8	66.7	67.1	32	69	149	RABBIT SPRINGS RD	0	3,520	45	0	90.6%	2.1%	4.3%	63.7%	13.4%	22.9%	1	Soft	50	0.5	6
3987	50.0	54.8	55.1	5	11	24	CRYSTAL CREEK RD	0	638	35	0	97.1%	2.1%	0.8%	66.2%	11.7%	22.1%	1	Soft	50	0.5	6
3988	57.8	62.7	63.0	17	37	79	FOOTHILL RD	0	1,743	45	0	95.5%	2.5%	2.1%	65.0%	12.4%	22.7%	1	Soft	50	0.5	6
3989	55.0	59.8	60.2	11	24	52	BARSTOW RD	0	1,002	35	0	90.2%	5.1%	4.7%	64.8%	12.6%	22.6%	1	Soft	50	0.5	6
3990	62.5	67.4	67.7	35	76	164	VERDUGO DR	0	2,601	50	0	87.6%	6.1%	6.3%	64.7%	12.5%	22.7%	1	Soft	50	0.5	6
3991	67.9	72.5	73.0	79	170	365	STATE HIGHWAY 18	0	8,317	50	0	87.9%	3.6%	8.4%	65.5%	13.4%	21.1%	1	Soft	50	0.5	6
3992	54.4	59.7	60.0	11	23	50	AMBOY RD	0	950	45	0	97.6%	1.3%	1.1%	64.1%	9.4%	26.5%	1	Soft	50	0.5	6
3993	61.8	65.9	66.1	28	60	128	GODWIN RD	0	3,191	45	0	92.1%	3.0%	4.9%	74.6%	8.0%	17.4%	1	Soft	50	0.5	6
3994	62.2	66.5	66.8	31	66	142	AMBOY RD	0	3,588	45	0	92.2%	3.0%	4.8%	73.3%	7.9%	18.8%	1	Soft	50	0.5	6
3995	56.6	61.0	61.4	13	29	62	N SHORE DR	0	1,350	40	0	93.7%	2.4%	3.9%	66.3%	13.9%	19.7%	1	Soft	50	0.5	6
3996	61.9	66.1	66.4	29	62	134	AMBOY RD	0	3,399	45	0	92.8%	2.6%	4.6%	73.7%	7.7%	18.7%	1	Soft	50	0.5	6
3997	68.5	73.1	73.5	86	185	399	STATE HIGHWAY 18	0	9,631	50	0	87.4%	4.0%	8.1%	65.6%	13.4%	21.0%	1	Soft	50	0.5	6
3998	61.6	65.8	66.1	27	59	127	AMBOY RD	0	3,102	45	0	92.6%	2.6%	4.8%	74.2%	7.4%	18.4%	2	Soft	50	0.5	20
3999	57.9	65.1	65.2	24	52	111	NEW IRONAGE RD	0	1,285	45	0	93.0%	1.3%	5.7%	49.9%	3.0%	47.2%	2	Soft	50	0.5	20
4000	35.4	35.7	35.8	0	1	1	AMBOY RD	0	12	45	0	98.0%	1.0%	1.0%	98.0%	1.0%	1.0%	2	Soft	50	0.5	20
4001	69.0	73.7	74.1	93	201	433	STATE HIGHWAY 18	0	10,665	50	0	87.5%	4.4%	8.1%	65.3%	13.2%	21.6%	1	Soft	50	0.5	6
4002	70.0	74.8	75.2	111	240	517	STATE HIGHWAY 18	0	11,944	55	0	88.2%	4.2%	7.6%	64.6%	13.1%	22.2%	1	Soft	50	0.5	6
4003	67.1	71.9	72.3	71	153	300	BIG BEAR BLVD	0	7,672	40	0	83.8%	4.1%	12.1%	64.2%	12.0%	22.9%	1	Soft	50	0.5	6
4004	55.3	61.3	61.5	14	29	63	TRADE POST RD	0	2,016	45	0	94.8%	2.5%	2.7%	63.6%	9.7%	28.5%	1	Soft	50	0.5	6
4005	61.1	65.5	65.9	27	58	124	OAK GLEN RD	0	4,475	45	0	96.7%	2.7%	0.6%	67.3%	13.7%	19.0%	1	Soft	50	0.5	6
4006	47.2	51.3	51.6	3	6	14	MAPLE LN	0	442	35	0	99.6%	0.4%	0.1%	73.0%	9.6%	17.4%	1	Soft	50	0.5	6
4007	53.7	58.2	58.6	9	19	40	BARTON LN N	0	956	35	0	92.2%	5.2%	2.6%	68.7%	11.3%	20.0%	1	Soft	50	0.5	6
4008	63.3	68.0	68.3	39	83	179	E BIG BEAR BLVD	0	8,640	40	0	96.3%	2.0%	1.7%	67.2%	11.7%	21.1%	1	Soft	50	0.5	6
4009	61.9	66.4	66.8	31	66	142	E BIG BEAR BLVD	0	6,025	40	0	96.1%	2.1%	1.8%	67.7%	11.6%	20.7%	1	Soft	50	0.5	6
4010	72.0	76.9	77.3	152	328	706	ENTYNNINE PALMS HIGHW	0	16,475	65	0	93.3%	2.0%	4.7%	65.1%	11.8%	23.1%	2	Soft	50	0.5	20
4011	72.1	77.0	77.3	154	333	717	ENTYNNINE PALMS HIGHW	0	16,883	65	0	93.3%	2.0%	4.7%	65.2%	11.8%	23.0%	2	Soft	50	0.5	20
4012	54.5	59.4	59.7	10	22	48	CASCADE RD	0	1,067	45	0	98.4%	1.1%	0.5%	65.9%	11.9%	22.7%	1	Soft	50	0.5	6
4013	60.2	64.8	65.2	24	51	110	E BIG BEAR BLVD	0	7,536	35	0	96.3%	2.0%	1.8%	67.1%	11.5%	21.1%	1	Soft	50	0.5	6
4014	52.7	57.5	57.6	7	15	35	PAN SPRINGS LN	0	3,147	30	0	95.9%	2.2%	0.9%	67.5%	11.3%	21.0%	1	Soft	50	0.5	6
4015	61.6	66.2	66.6	30	64	138	E NORTH SHORE DR	0	4,974	40	0	94.7%	2.6%	2.6%	66.8%	12.1%	21.1%	1	Soft	50	0.5	6
4016	58.7	63.4	63.8	19	41	89	SIERRA AVE	0	2,980	40	0	95.6%	2.9%	1.4%	66.9%	11.4%	21.6%	1	Soft	50	0.5	6
4017	62.5	67.1	67.5	34	73	158	W BIG BEAR BLVD	0	9,478	35	0	96.2%	2.1%	1.7%	67.3%	11.6%	21.1%	1	Soft	50	0.5	6
4018	58.2	62.7	63.1	17	37	80	SAW MILL DR	0	3,796	35	0	96.7%	2.0%	1.3%	67.7%	11.6%	20.6%	1	Soft	50	0.5	6
4019	63.6	68.2	68.6	40	87	187	W BIG BEAR BLVD	0	12,049	35	0	96.3%	1.8%	1.9%	67.4%	11.5%	21.1%	1	Soft	50	0.5	6
4020	60.0	65.2	65.5	25	54	117	CAMP ROCK RD	0	2,234	45	0	93.7%	1.7%	4.6%	61.0%	13.1%	26.0%	1	Soft	50	0.5	6
4021	55.5	62.0	62.1	15	32	69	HARROD RD	0	664	45	0	89.7%	4.5%	5.8%	55.3%	5.7%	39.0%	1	Soft	50	0.5	6
4022	51.7	56.5	56.9	7	14	31	GRANITE RD	0	248	45	0	88.4%	4.1%	7.5%	65.0%	12.4%	22.8%	2	Soft	50	0.5	20
4023	61.3	65.9	66.3	28	61	131	N DIVISION DR	0	4,939	40	0	95.3%	2.4%	2.2%	67.6%	11.8%	20.6%	1	Soft	50	0.5	6
4024	61.4	66.1	66.5	14	29	63	N SHORE DR	0	1,872	40	0	95.2%	2.0%	1.5%	65.3%	12.8%	20.9%	1	Soft	50	0.5	6
4025	60.9	65.9	66.3	28	61	131	STATE HIGHWAY 18	0	3,723	35	0	89.6%	5.3%	5.1%	63.7%	12.1%	24.1%	1	Soft	50	0.5	6
4026	55.7	60.1	60.5	12	25	54	DIVISION DR	0	2,706	35	0	98.4%	1.0%	0.5%	69.5%	11.5%	19.0%	1	Soft	50	0.5	6
4027	62.1	66.4	66.8	30	66	141	MOONRIDGE RD	0	6,263	35	0	93.5%	3.1%	3.4%	69.5%	11.5%	19.0%	2	Soft	50	0.5	20
4028	51.9	55.8	56.2	6	13	28	FOX FARM RD	0	1,831	30	0	98.9%	0.9%	0.2%	73.1%	10.9%	16.0%	1	Soft	50	0.5	6
4029	71.7	76.6	77.0	145	313	675	ENTYNNINE PALMS HIGHW	0	15,113	65	0	93.0%	2.0%	5.0%	64.9%	11.9%	23.3%	2	Soft	50	0.5	20
4030	59.9	64.2	64.7	22	48	102	LEAR AVE	0	1,832	55	0	96.7%	1.2%	2.2%	67.1%	14.0%	18.9%	1	Soft	50	0.5	6
4031	57.8	62.3	62.7	16	35	75	POLE LINE RD	0	982	55	0	93.8%	2.9%	3.3%	67.9%	12.2%	19.9%	1	Soft	50	0.5	6
4032	60.4	64.8	65.2	24	52	112	LEAR AVE	0	1,973	55	0	96.0%	1.4%	2.6%	66.9%	13.8%	19.3%	1	Soft	50	0.5	6
4033	49.8	54.7	55.0	5	11	23	VALLE VISTA RD	0	545	45	0	94.2%	1.4%	4.3%	65.8%	11.6%	22.8%	1	Soft	50	0.5	6
4034	60.2	65.0	65.6	12	25	55	MOONRIDGE WAY	0	2,108	45	0	95.8%	2.8%	3.9%	68.4%	11.3%	19.3%	1	Soft	50	0.5	6
4035	60.8	65.1	65.5	25	54	113	MOON RIDGE RD	0	4,154	35	0	92.5%	3.1%	4.5%	69.5%	11.6%	18.9%	1	Soft	50	0.5	6
4036	56.8	61.5	61.9	14	31	67	LEAR AVE	0	794	55	0	95.1%	1.4%	3.5%	64.9%	13.2%	21.9%	1	Soft	50	0.5	6
4037	71.7	76.6	77.0	146	314	677	ENTYNNINE PALMS HIGHW	0	15,312	65	0	93.2%	1.9%	4.8%	64.8%	12.0%	23.2%	2	Soft	50	0.5	20
4038	56.3	60.0	60.6	12	25	55	TWO MILE RD	0	998	50	0	96.9%	0.7%	2.4%	70.3%	14.7%	15.0%	1	Soft	50	0.5	6
4039	66.1	70.7	71.1	99	217	273	BIG BEAR BLVD	0	14,420	40	0	95.4%	2.1%	2.6%	67.8%	11.5%	20.7%	2	Soft	50	0.5	20
4040	65.5	70.1	70.5	54	116	250	BIG BEAR BLVD	0	12,312	40	0	95.4%	1.9%	2.8%	67.6%	11.6%	20.9%	2	Soft	50	0.5	20
4041	66.2	70.7	71.1	59	127	275	N BIG BEAR BLVD	0	14,474	40	0	95.2%	2.2%	2.5%	67.8%	11.5%	20.7%	2	Soft	50	0.5	20
4042	53.4	57.6	58.0	8	17	37	STANFIELD CUTOFF	0	1,665	35	0	98.5%	1.3%	0.2%	70.3%	11.3%	18.4%	1	Soft	50	0.5	6
4043	67.1	71.6	72.0	67	145	313	BIG BEAR BLVD	0	16,170	40	0	94.5%	2.2%	3.3%	68.3%	11.6%	20.4%	2	Soft	50	0.5	20
4044	67.4	71.7	72.6	75	161	447	STATE HIGHWAY 18	0	16,688	40	0	84.5%	4.1%	11.3%	61.5%	11.3%	22.6%	1	Soft	50	0.5	6
4045	51.2	55.9	56.3	6																		

4105	57.1	61.7	62.1	15	32	69	ONAGA TRL	0	1,970	40	0	96.1%	1.8%	2.1%	66.8%	12.1%	21.0%	1	Soft	50	0.5	6
4106	55.6	60.3	60.7	12	26	55	ONAGA TRL	0	1,724	35	0	95.6%	1.9%	2.5%	66.4%	12.2%	21.4%	1	Soft	50	0.5	6
4107	51.9	56.2	56.5	6	14	29	JOSHUA LN	0	782	40	0	98.2%	1.2%	0.5%	69.9%	11.3%	18.7%	1	Soft	50	0.5	6
4108	44.6	48.8	49.2	2	4	10	WARREN VISTA AVE	0	511	25	0	97.9%	2.1%	0.1%	69.8%	12.1%	18.2%	1	Soft	50	0.5	6
4109	45.8	50.1	50.5	2	5	12	WARREN VISTA AVE	0	622	25	0	97.0%	2.0%	0.1%	69.9%	11.9%	18.2%	1	Soft	50	0.5	6
4110	46.7	51.1	51.5	3	6	14	PUEBLO TRL	0	389	35	0	94.9%	5.1%	0.1%	68.5%	11.9%	19.7%	1	Soft	50	0.5	6
4111	56.6	61.1	61.5	14	29	63	ONAGA TRL	0	2,417	35	0	96.1%	2.1%	1.7%	67.4%	12.1%	20.5%	1	Soft	50	0.5	6
4112	61.6	66.2	66.6	30	64	137	GOLDEN BEE DR	0	3,055	50	0	94.7%	2.6%	2.6%	66.8%	12.0%	21.2%	1	Soft	50	0.5	6
4113	42.1	46.1	46.5	1	3	6	WARREN VISTA AVE	0	345	25	0	99.6%	0.4%	0.1%	71.2%	11.9%	16.9%	1	Soft	50	0.5	6
4114	64.3	68.6	69.0	43	93	200	YUCCA TRL	0	6,940	50	0	97.3%	1.5%	1.3%	70.0%	11.1%	19.0%	1	Soft	50	0.5	6
4115	61.7	66.1	66.5	29	63	135	SAGE AVE	0	8,045	35	0	96.5%	1.9%	1.6%	69.0%	11.4%	19.6%	1	Soft	50	0.5	6
4116	71.8	76.6	76.9	145	313	674	ENTYNNINE PALMS HIGHW	0	37,063	40	0	91.8%	2.8%	5.4%	65.6%	11.9%	22.6%	3	Soft	50	0.5	32
4117	58.5	62.9	63.2	18	38	82	SAGE AVE	0	2,595	45	0	97.7%	1.9%	0.4%	68.8%	11.8%	19.4%	1	Soft	50	0.5	6
4118	59.6	64.0	64.4	21	45	98	SAGE AVE	0	3,350	45	0	97.5%	2.1%	0.4%	68.8%	11.9%	19.3%	1	Soft	50	0.5	6
4119	57.6	62.2	62.5	16	34	74	ONAGA TRL	0	2,725	35	0	95.3%	2.4%	2.3%	67.2%	12.1%	20.7%	1	Soft	50	0.5	6
4120	61.3	66.0	66.4	29	62	133	GOLDEN BEE DR	0	3,618	45	0	94.4%	3.0%	2.5%	66.1%	12.2%	21.7%	1	Soft	50	0.5	6
4121	61.3	66.1	66.5	29	63	135	AMADOR AVE	0	3,108	45	0	92.7%	3.4%	4.0%	65.4%	12.4%	22.2%	1	Soft	50	0.5	6
4122	71.3	76.1	76.4	134	289	624	ENTYNNINE PALMS HIGHW	0	24,694	50	0	93.1%	2.5%	4.5%	66.1%	12.0%	21.9%	2	Soft	50	0.5	20
4123	62.8	67.5	67.8	36	77	167	ONAGA TRL	0	5,770	40	0	93.5%	3.0%	3.5%	66.1%	12.3%	21.6%	1	Soft	50	0.5	6
4124	49.4	54.1	54.5	5	10	21	PALM AVE	0	632	35	0	98.4%	1.1%	0.4%	64.9%	13.4%	21.7%	1	Soft	50	0.5	6
4125	71.8	76.6	76.9	145	312	673	ENTYNNINE PALMS HIGHW	0	37,067	40	0	91.8%	2.8%	5.4%	65.6%	11.9%	22.5%	3	Soft	50	0.5	32
4126	38.2	42.5	42.9	1	2	4	FRONTERA AVE	0	128	25	0	98.8%	1.2%	0.1%	69.1%	12.0%	18.9%	1	Soft	50	0.5	6
4127	52.5	57.0	57.4	7	16	34	ONAGA TRL	0	1,478	35	0	99.4%	0.6%	0.1%	67.8%	11.8%	20.4%	1	Soft	50	0.5	6
4128	35.1	39.3	39.7	0	1	2	FRONTERA AVE	0	72	25	0	100.0%	0.1%	0.1%	70.0%	12.1%	17.9%	1	Soft	50	0.5	6
4129	44.3	48.6	49.0	2	4	8	PUEBLO TRL	0	1,185	35	0	97.0%	3.0%	0.1%	69.2%	11.5%	19.2%	1	Soft	50	0.5	6
4130	64.3	68.6	69.0	43	92	199	YUCCA TRL	0	7,420	50	0	97.8%	1.3%	0.2%	70.0%	11.0%	18.9%	1	Soft	50	0.5	6
4131	69.6	74.5	74.9	106	228	492	OLD WOMAN SPRINGS RD	0	10,598	55	0	88.8%	3.2%	8.0%	63.9%	12.4%	23.7%	2	Soft	50	0.5	20
4132	72.6	77.5	77.8	166	357	770	ENTYNNINE PALMS HIGHW	0	34,665	45	0	91.1%	3.0%	5.9%	65.1%	11.8%	23.0%	3	Soft	50	0.5	32
4133	72.9	77.7	78.1	174	374	806	ENTYNNINE PALMS HIGHW	0	35,404	45	0	90.4%	3.2%	6.4%	64.5%	12.5%	23.0%	3	Soft	50	0.5	32
4134	72.8	77.6	78.0	170	366	789	ENTYNNINE PALMS HIGHW	0	35,695	45	0	90.8%	3.1%	6.1%	65.3%	12.0%	22.7%	3	Soft	50	0.5	32
4135	52.1	55.7	56.4	6	13	29	HOPKI TRL	0	468	50	0	98.0%	1.7%	0.3%	68.3%	17.8%	13.9%	1	Soft	50	0.5	6
4136	61.4	66.2	66.5	29	63	137	ONAGA TRL	0	4,893	35	0	92.5%	3.2%	4.3%	65.6%	12.4%	22.0%	1	Soft	50	0.5	6
4137	61.7	66.3	66.7	30	65	140	ONAGA TRL	0	5,362	35	0	92.9%	3.2%	3.9%	65.8%	12.9%	21.3%	1	Soft	50	0.5	6
4138	50.8	54.4	55.1	5	11	24	PUEBLO TRL	0	459	45	0	97.9%	1.8%	0.3%	67.7%	18.1%	14.2%	1	Soft	50	0.5	6
4139	69.6	74.5	74.9	106	228	492	LD WOMAN SPRINGS RD	0	9,658	55	0	86.5%	3.7%	9.9%	64.5%	13.0%	23.0%	2	Soft	50	0.5	20
4140	57.7	62.3	62.6	16	35	75	RECHE RD	0	1,426	45	0	92.2%	4.8%	3.0%	67.0%	12.8%	20.1%	1	Soft	50	0.5	6
4141	58.1	62.6	63.1	17	37	80	DEER TRL	0	1,777	50	0	98.0%	1.2%	0.8%	65.3%	14.2%	20.4%	1	Soft	50	0.5	6
4142	61.3	65.5	66.0	27	58	125	PIONEERTOWN RD	0	2,805	50	0	94.0%	3.2%	2.7%	69.5%	12.3%	18.3%	1	Soft	50	0.5	6
4143	50.9	55.4	55.8	6	12	26	DEER TRL	0	361	50	0	98.6%	1.4%	0.1%	67.5%	12.2%	20.3%	1	Soft	50	0.5	6
4144	62.4	67.2	67.5	34	74	159	ONAGA TRL	0	4,990	40	0	92.7%	3.2%	4.1%	65.7%	12.4%	21.9%	1	Soft	50	0.5	6
4145	54.9	59.2	59.6	10	22	47	DEER TRL	0	862	50	0	97.9%	1.6%	0.5%	68.4%	12.8%	18.8%	1	Soft	50	0.5	6
4146	53.2	57.4	58.0	8	17	37	PUEBLO TRL	0	808	45	0	98.4%	1.3%	0.4%	66.8%	15.0%	18.2%	1	Soft	50	0.5	6
4147	55.3	59.7	60.1	11	23	50	ACOMA TRL	0	1,000	50	0	98.3%	1.7%	0.1%	69.0%	11.9%	19.1%	1	Soft	50	0.5	6
4148	56.6	61.1	61.6	14	29	63	RECHE RD	0	1,122	45	0	92.4%	4.8%	2.8%	66.6%	12.9%	20.5%	1	Soft	50	0.5	6
4149	57.4	62.1	62.5	16	34	73	RECHE RD	0	1,585	45	0	94.8%	3.4%	1.7%	65.5%	12.6%	21.9%	1	Soft	50	0.5	6
4150	48.3	53.1	53.9	4	9	20	PIPES CANYON RD	0	285	45	0	97.7%	2.3%	0.1%	68.2%	11.6%	22.2%	1	Soft	50	0.5	6
4151	60.2	64.8	65.1	24	51	110	PALOMAR AVE	0	4,280	45	0	99.1%	0.8%	0.1%	67.6%	11.8%	20.6%	1	Soft	50	0.5	6
4152	59.0	63.5	63.9	20	42	91	PALOMAR AVE	0	3,239	45	0	99.0%	0.9%	0.1%	67.8%	11.8%	20.4%	1	Soft	50	0.5	6
4153	58.7	63.2	63.6	19	40	87	PALOMAR AVE	0	4,184	40	0	99.2%	0.7%	0.1%	67.6%	11.8%	20.6%	1	Soft	50	0.5	6
4154	61.3	65.7	66.1	27	59	127	KICKAPOO TRL	0	4,632	35	0	92.1%	3.7%	4.3%	69.6%	10.4%	20.0%	1	Soft	50	0.5	6
4155	74.9	79.8	80.1	237	511	1101	ENTYNNINE PALMS HIGHW	0	38,992	55	0	90.3%	3.3%	6.4%	64.5%	12.3%	23.2%	3	Soft	50	0.5	32
4156	75.6	80.5	80.9	265	570	1228	ENTYNNINE PALMS HIGHW	0	38,519	60	0	90.2%	3.3%	6.5%	64.5%	12.3%	23.2%	3	Soft	50	0.5	32
4157	48.0	52.0	52.4	3	7	15	CAMINO DEL CIELO TRL	0	472	35	0	98.1%	1.9%	0.1%	72.2%	10.9%	16.8%	1	Soft	50	0.5	6
4158	75.6	80.5	80.9	266	573	1233	ENTYNNINE PALMS HIGHW	0	38,847	60	0	90.2%	3.3%	6.5%	64.5%	12.3%	23.2%	3	Soft	50	0.5	32
4159	47.5	51.9	52.4	3	7	15	PINON DR	0	363	35	0	97.0%	1.0%	2.0%	67.7%	12.8%	19.5%	1	Soft	50	0.5	6
4160	76.4	81.3	81.7	302	650	1400	ENTYNNINE PALMS HIGHW	0	40,053	65	0	90.3%	3.6%	6.4%	64.4%	12.4%	23.2%	3	Soft	50	0.5	32
4161	55.5	60.1	60.5	12	25	54	PALOMAR AVE	0	1,437	45	0	99.1%	0.9%	0.1%	67.2%	11.6%	21.2%	1	Soft	50	0.5	6
4162	62.3	66.9	67.3	33	71	153	JOSHUA LN	0	3,819	50	0	95.3%	2.4%	2.3%	67.4%	11.9%	20.7%	1	Soft	50	0.5	6
4163	55.6	59.9	60.3	11	24	53	AVALON AVE	0	1,159	45	0	96.3%	2.5%	1.2%	68.3%	12.9%	18.8%	1	Soft	50	0.5	6
4164	55.1	60.6	61.1	13	27	59	AVALON AVE	0	857	45	0	95.5%	1.4%	3.1%	53.2%	18.0%	28.8%	1	Soft	50	0.5	6
4165	57.1	60.8	61.1	13	28	59	AVALON AVE	0	1,412	45	0	94.9%	2.8%	2.3%	75.7%	9.4%	15.0%	1	Soft	50	0.5	6
4166	73.0	77.8	78.1	175	376	810	ENTYNNINE PALMS HIGHW	0	25,108	60	0	93.5%	2.4%	4.1%	65.4%	12.0%	22.6%	2	Soft	50	0.5	20
4167	60.5	65.2	65.6	25	55	118	AVALON AVE	0	4,581	45	0	99.0%	0.9%	0.1%	66.9%	11.2%	21.9%	1	Soft	50	0.5	6
4168	57.1	62.0	62.4	15	33	72	ABERDEEN DR	0	1,103	55	0	98.0%	1.3%	0.7%	65.0%	11.6%	23.5%	1	Soft	50	0.5	6
4169	56.7	61.4	61.8	14	31	66	AVALON AVE	0	1,663	45	0	97.3%	2.0%	0.7%	66.6%	11.8%	21.6%	1	Soft	50	0.5	6
4170	57.0	60.9	61.3	13	28	59	PIONEERTOWN RD	0	1,521	45	0	74.7%	11.6%	13.7%	72.9%	11.6%	15.9%	1	Soft	50	0.5	6
4171	60.1	64.6	64.9	23	4																	

4231	57.1	61.6	62.1	15	32	69	KENWOOD AVE	0	1,976	40	0	95.7%	2.5%	1.8%	64.6%	15.3%	20.1%	1	Soft	50	0.5	6
4232	69.1	73.5	73.9	92	197	425	PEYTON DR	0	25,199	45	0	96.6%	1.9%	1.4%	66.9%	13.2%	19.9%	3	Soft	50	0.5	32
4233	55.9	60.3	60.7	12	26	56	AMETHYST ST	0	2,837	35	0	98.0%	1.7%	0.3%	67.6%	12.7%	19.7%	1	Soft	50	0.5	6
4234	57.4	61.9	62.3	15	33	71	HILLSIDE RD	0	2,884	40	0	98.1%	1.7%	0.2%	67.8%	12.3%	19.9%	1	Soft	50	0.5	6
4235	45.5	49.5	50.0	2	5	11	HILLSIDE RD	0	2,055	40	0	99.3%	0.7%	0.1%	68.7%	15.0%	16.3%	1	Soft	50	0.5	6
4236	43.9	48.4	48.8	2	4	9	HILLSIDE RD	0	1,380	40	0	99.0%	1.0%	0.1%	67.0%	12.0%	20.2%	1	Soft	50	0.5	6
4237	62.0	66.6	67.0	32	68	147	SAPPHIRE ST	0	6,031	45	0	98.1%	1.6%	0.4%	66.5%	12.5%	20.9%	1	Soft	50	0.5	6
4238	51.7	55.6	56.1	6	13	28	SAPPHIRE ST	0	6,117	45	0	99.4%	0.6%	0.1%	69.4%	14.7%	15.8%	1	Soft	50	0.5	6
4239	60.8	65.0	65.4	25	54	115	W 14TH ST	0	6,792	35	0	96.4%	2.2%	1.4%	69.2%	12.8%	18.0%	1	Soft	50	0.5	6
4240	61.0	65.5	65.8	26	57	123	W 14TH ST	0	7,458	35	0	96.9%	1.9%	1.3%	68.6%	11.8%	19.6%	1	Soft	50	0.5	6
4241	61.7	66.3	66.6	30	64	138	E 14TH ST	0	8,749	35	0	97.1%	1.7%	1.2%	68.3%	10.7%	21.0%	1	Soft	50	0.5	6
4242	64.8	69.6	70.0	50	108	232	SPRUCE AVE	0	12,911	40	0	96.7%	2.1%	1.3%	65.7%	11.8%	22.6%	2	Soft	50	0.5	20
4243	61.6	66.3	66.6	30	64	139	SPRUCE AVE	0	7,034	40	0	97.6%	1.9%	0.5%	66.4%	12.0%	21.5%	2	Soft	50	0.5	20
4244	65.1	69.4	69.8	49	105	227	CHURCH ST	0	10,331	45	0	96.6%	2.0%	1.4%	68.9%	12.1%	19.0%	2	Soft	50	0.5	20
4245	66.1	70.4	70.7	56	121	260	CHURCH ST	0	15,072	45	0	98.0%	1.5%	0.5%	71.6%	9.7%	18.6%	2	Soft	50	0.5	20
4246	63.3	67.9	68.2	38	82	176	TERRA VISTA PKY	0	11,287	40	0	98.4%	1.2%	0.3%	68.9%	10.7%	20.4%	2	Soft	50	0.5	20
4247	63.0	67.4	67.7	35	76	164	TERRA VISTA PKY	0	10,673	40	0	98.7%	1.1%	0.2%	69.9%	10.3%	19.7%	2	Soft	50	0.5	20
4248	66.3	70.7	71.0	59	126	272	CHURCH ST	0	15,948	45	0	98.3%	1.3%	0.4%	69.1%	11.3%	19.6%	2	Soft	50	0.5	20
4249	68.5	73.3	73.6	87	188	405	MILLIKEN AVE	0	17,254	50	0	96.7%	2.0%	1.3%	65.1%	12.3%	22.5%	3	Soft	50	0.5	32
4250	66.6	70.9	71.2	61	130	281	CHURCH ST	0	17,042	45	0	98.0%	1.5%	0.5%	71.6%	9.9%	18.6%	2	Soft	50	0.5	20
4251	66.8	71.2	71.6	64	137	295	CHURCH ST	0	17,676	45	0	98.2%	1.3%	0.5%	68.5%	11.8%	19.7%	2	Soft	50	0.5	20
4252	61.9	66.1	66.5	29	63	135	TERRA VISTA PKY	0	6,087	40	0	95.8%	2.5%	1.6%	69.8%	12.3%	17.8%	2	Soft	50	0.5	20
4253	63.0	67.4	67.7	35	76	164	TERRA VISTA PKY	0	10,673	40	0	98.7%	1.1%	0.2%	69.9%	10.3%	19.7%	2	Soft	50	0.5	20
4254	59.5	63.5	63.9	20	43	92	CHURCH ST	0	4,434	40	0	98.0%	1.4%	0.6%	70.6%	12.9%	16.5%	1	Soft	50	0.5	20
4255	63.7	67.9	68.3	38	83	178	CHURCH ST	0	11,707	40	0	98.1%	1.4%	0.5%	70.9%	10.9%	18.4%	2	Soft	50	0.5	20
4256	52.8	55.4	56.2	6	13	29	VICTORIA PARK LN	0	1,073	40	0	99.0%	0.8%	0.1%	73.0%	17.0%	9.2%	1	Soft	50	0.5	6
4257	58.2	62.7	63.1	17	37	80	VICTORIA PARK LN	0	4,973	35	0	98.4%	1.4%	0.3%	67.1%	12.9%	20.0%	1	Soft	50	0.5	6
4258	62.3	66.9	67.2	33	70	151	E 11TH ST	0	9,732	35	0	97.1%	1.5%	1.5%	68.8%	10.3%	20.9%	1	Soft	50	0.5	6
4259	64.9	70.1	70.4	53	114	246	WILSON AVE	0	11,300	35	0	94.1%	1.6%	4.3%	64.1%	10.1%	25.8%	2	Soft	50	0.5	20
4260	63.9	68.4	68.8	42	90	194	CHERRY AVE	0	11,082	40	0	97.4%	1.6%	1.0%	66.2%	13.5%	20.4%	2	Soft	50	0.5	20
4261	60.3	64.7	65.1	24	51	110	N SULTANA AVE	0	4,283	35	0	92.9%	4.2%	2.9%	68.4%	11.6%	20.0%	1	Soft	50	0.5	6
4262	61.8	65.8	66.2	28	60	130	S SULTANA AVE	0	6,083	35	0	96.2%	4.5%	2.9%	72.0%	11.4%	16.6%	1	Soft	50	0.5	6
4263	54.5	58.6	59.1	9	20	43	N SULTANA AVE	0	1,638	35	0	96.5%	2.4%	1.1%	69.7%	12.3%	18.0%	1	Soft	50	0.5	6
4264	56.1	60.7	61.0	13	27	59	N SULTANA AVE	0	2,181	35	0	95.5%	3.2%	1.3%	66.9%	12.3%	20.8%	1	Soft	50	0.5	6
4265	45.0	48.9	49.3	2	5	10	N SULTANA AVE	0	240	35	0	98.2%	1.8%	0.1%	71.3%	12.7%	16.0%	1	Soft	50	0.5	6
4266	51.5	55.3	56.4	6	13	29	S SULTANA AVE	0	983	35	0	97.4%	2.2%	0.4%	66.6%	14.3%	19.1%	1	Soft	50	0.5	20
4267	56.2	60.4	60.8	12	26	57	KINGSLEY ST	0	2,896	35	0	97.7%	1.8%	0.5%	69.9%	12.4%	17.9%	1	Soft	50	0.5	6
4268	55.1	59.2	59.6	10	22	47	RAMONA AVE	0	2,102	35	0	97.3%	1.9%	0.8%	69.7%	13.2%	17.2%	1	Soft	50	0.5	6
4269	56.5	60.8	61.2	13	28	61	KINGSLEY ST	0	1,751	35	0	92.9%	3.8%	3.3%	68.5%	12.8%	18.8%	1	Soft	50	0.5	6
4270	62.2	66.6	67.0	31	68	146	MONTE VISTA AVE	0	8,610	35	0	95.9%	2.4%	1.7%	68.3%	12.1%	19.6%	2	Soft	50	0.5	20
4271	57.7	62.0	62.4	16	34	73	KINGSLEY ST	0	3,138	35	0	96.2%	2.0%	1.8%	68.8%	12.7%	18.6%	1	Soft	50	0.5	6
4272	56.3	60.6	61.0	13	27	59	W D ST	0	2,423	35	0	96.2%	2.6%	1.2%	67.6%	13.3%	19.1%	1	Soft	50	0.5	6
4273	60.1	64.2	64.7	22	48	103	N BENSON AVE	0	5,795	35	0	96.3%	2.5%	1.2%	69.2%	13.0%	17.7%	2	Soft	50	0.5	20
4274	57.3	61.6	62.0	15	32	68	W D ST	0	3,151	35	0	96.4%	2.5%	1.1%	68.1%	13.5%	18.4%	1	Soft	50	0.5	6
4275	57.8	61.5	62.0	15	32	68	W D ST	0	2,971	35	0	95.0%	3.2%	1.8%	71.9%	12.9%	15.3%	1	Soft	50	0.5	6
4276	60.2	64.7	65.2	22	48	103	E D ST	0	3,802	35	0	93.9%	3.5%	2.6%	69.6%	11.3%	16.8%	1	Soft	50	0.5	6
4277	60.6	64.7	65.1	24	51	110	E D ST	0	5,053	35	0	93.9%	3.7%	2.4%	69.9%	12.7%	17.3%	1	Soft	50	0.5	6
4278	57.2	60.8	61.4	13	29	62	E D ST	0	2,918	35	0	96.0%	2.6%	1.4%	71.5%	14.2%	14.3%	1	Soft	50	0.5	6
4279	59.3	63.5	63.9	20	42	91	BERKELEY ST	0	6,122	35	0	98.0%	1.6%	0.4%	70.1%	11.6%	18.3%	1	Soft	50	0.5	6
4280	57.6	61.8	62.2	15	32	70	BENITO ST	0	4,064	35	0	97.9%	1.6%	0.5%	70.5%	11.7%	17.8%	1	Soft	50	0.5	6
4281	61.3	65.5	65.9	27	57	124	PHILLIPS BLVD	0	6,946	35	0	95.8%	2.4%	1.8%	69.8%	12.5%	17.7%	2	Soft	50	0.5	20
4282	63.4	67.2	67.7	35	76	163	PHILLIPS BLVD	0	10,937	35	0	95.9%	2.2%	1.9%	70.8%	13.2%	16.0%	2	Soft	50	0.5	20
4283	61.8	65.5	66.0	27	58	126	PHILLIPS BLVD	0	7,765	35	0	95.8%	2.4%	1.8%	70.3%	15.0%	14.7%	2	Soft	50	0.5	20
4284	55.0	58.1	58.9	9	20	42	PHILLIPS BLVD	0	4,084	25	0	97.3%	1.7%	1.0%	70.8%	17.5%	11.6%	2	Soft	50	0.5	20
4285	50.0	53.0	53.7	4	9	19	W PHILLIPS ST	0	1,336	25	0	97.5%	1.5%	1.0%	71.8%	17.5%	10.7%	2	Soft	50	0.5	20
4286	65.2	69.3	69.8	48	104	223	W PHILLIPS ST	0	11,447	40	0	96.2%	2.4%	1.4%	70.2%	12.0%	17.8%	2	Soft	50	0.5	20
4287	63.6	68.0	68.4	39	84	181	E PHILLIPS ST	0	7,903	40	0	94.7%	2.8%	2.5%	69.3%	11.0%	19.7%	2	Soft	50	0.5	6
4288	63.2	67.5	67.9	36	78	169	W PHILLIPS ST	0	8,348	40	0	95.8%	2.6%	1.6%	69.9%	11.3%	18.9%	1	Soft	50	0.5	6
4289	64.2	68.8	69.2	44	95	205	N MACY ST	0	9,122	35	0	91.9%	3.8%	4.2%	67.2%	11.7%	21.0%	1	Soft	50	0.5	6
4290	49.5	50.8	52.1	3	7	15	W 13TH ST	0	604	35	0	97.4%	2.1%	0.5%	74.4%	21.8%	3.8%	1	Soft	50	0.5	6
4291	51.4	54.5	55.3	5	11	24	W 13TH ST	0	721	35	0	95.8%	2.5%	1.7%	69.8%	18.3%	11.9%	1	Soft	50	0.5	6
4292	58.5	63.0	63.4	18	39	84	E 13TH ST	0	2,665	35	0	92.7%	3.8%	3.5%	67.9%	11.6%	20.5%	1	Soft	50	0.5	6
4293	56.5	60.8	61.2	13	28	60	W 16TH ST	0	2,550	30	0	94.6%	2.6%	2.9%	70.6%	10.6%	18.8%	2	Soft	50	0.5	20
4294	57.5	61.6	62.0	15	32	68	W 16TH ST	0	3,941	30	0	96.0%	2.1%	1.9%	71.4%	11.0%	17.7%	1	Soft	50	0.5	6
4295	57.0	60.8	61.2	13	28	60	W 16TH ST	0	4,312	30	0	96.9%	2.2%	1.0%	73.2%	11.4%	15.5%	1	Soft	50	0.5	6
4296	59.3	63.6	63.8	19	42	90	DATURA AVE	0	4,502	35	0	97.7%	1.6%	0.7%	70.6%	11.3%	18.1%	1	Soft	50	0.5	6
4297	60.0	64.1	64.6	22	47																	

4357	58.6	63.5	63.8	19	42	90	S WILLOW AVE	0	4,409	35	0	97.7%	0.9%	1.4%	65.4%	11.6%	23.0%	1	Soft	50	0.5	6
4358	61.5	66.2	66.5	29	63	136	S WILLOW AVE	0	6,329	35	0	94.7%	2.7%	2.6%	66.7%	11.8%	21.6%	1	Soft	50	0.5	6
4359	61.4	66.0	66.3	29	61	132	N WILLOW AVE	0	6,220	35	0	93.9%	3.9%	2.3%	67.6%	11.8%	20.6%	1	Soft	50	0.5	6
4360	59.6	64.2	64.7	22	47	101	N WILLOW AVE	0	4,518	35	0	94.5%	3.9%	1.6%	67.4%	11.7%	20.9%	1	Soft	50	0.5	6
4361	58.6	62.4	62.6	16	35	76	N WILLOW AVE	0	3,630	35	0	95.6%	3.4%	0.9%	69.6%	11.2%	19.2%	1	Soft	50	0.5	6
4362	64.9	68.6	69.0	43	69	0	E MERRILL AVE	0	15,775	35	0	96.2%	2.2%	1.1%	69.9%	11.7%	18.9%	2	Soft	50	0.5	20
4363	68.2	72.9	73.3	82	177	382	E FOOTHILL BLVD	0	28,544	40	0	96.9%	1.9%	1.2%	67.2%	11.4%	21.4%	3	Soft	50	0.5	32
4364	54.0	58.2	58.6	9	19	40	E ETIOWANDA AVE	0	2,321	30	0	97.1%	2.3%	0.6%	70.0%	11.3%	18.7%	1	Soft	50	0.5	6
4365	64.7	68.9	69.3	45	97	209	E BASE LINE RD	0	14,308	40	0	97.7%	1.7%	0.6%	70.4%	11.3%	18.2%	2	Soft	50	0.5	20
4366	65.9	70.7	71.1	59	128	275	N AYALA DR	0	11,701	45	0	96.3%	1.7%	2.0%	64.2%	13.7%	22.1%	2	Soft	50	0.5	20
4367	48.6	52.7	53.1	4	8	17	N SYCAMORE AVE	0	930	30	0	99.6%	0.4%	0.1%	70.9%	11.3%	17.8%	1	Soft	50	0.5	6
4368	58.9	63.4	63.8	19	42	90	N ACACIA AVE	0	5,223	35	0	97.9%	1.5%	0.7%	67.2%	12.2%	20.7%	1	Soft	50	0.5	6
4369	60.0	67.6	67.9	36	79	169	N ACACIA AVE	0	7,370	45	0	98.0%	1.5%	0.6%	67.5%	12.1%	20.4%	1	Soft	50	0.5	6
4370	55.7	59.8	60.3	11	24	52	N ACACIA AVE	0	1,465	45	0	98.5%	1.3%	0.2%	67.9%	14.7%	17.4%	1	Soft	50	0.5	6
4371	55.4	59.5	59.9	11	23	49	W WALNUT AVE	0	3,110	30	0	97.0%	2.2%	0.9%	71.2%	11.6%	17.2%	1	Soft	50	0.5	6
4372	56.7	61.5	61.9	14	31	67	W WALNUT AVE	0	3,915	30	0	96.6%	2.4%	1.1%	64.4%	13.6%	22.0%	1	Soft	50	0.5	6
4373	55.6	59.9	60.4	11	24	53	E WALNUT AVE	0	3,409	30	0	97.7%	1.5%	0.8%	67.8%	13.5%	18.7%	1	Soft	50	0.5	6
4374	64.4	69.3	69.7	48	102	221	N PEPPER AVE	0	15,192	35	0	96.6%	1.8%	1.6%	64.7%	12.2%	23.1%	1	Soft	50	0.5	6
4375	57.7	62.0	62.4	16	34	73	MANGO AVE	0	3,854	35	0	97.4%	1.9%	0.7%	68.5%	12.5%	19.0%	1	Soft	50	0.5	6
4376	57.5	61.5	62.0	15	31	68	S CACTUS AVE	0	1,739	45	0	96.3%	2.2%	1.5%	70.4%	12.2%	17.4%	1	Soft	50	0.5	6
4377	61.3	65.9	66.3	28	61	132	CHERRY AVE	0	8,814	35	0	97.1%	2.3%	0.6%	66.6%	12.4%	21.0%	2	Soft	50	0.5	20
4378	53.3	57.0	57.5	7	16	34	NEWPORT AVE	0	1,381	35	0	97.0%	2.3%	0.7%	72.5%	12.6%	14.9%	1	Soft	50	0.5	6
4379	57.0	61.4	61.8	14	31	66	CANAL ST	0	3,737	35	0	98.6%	0.9%	0.5%	68.1%	12.3%	19.6%	1	Soft	50	0.5	6
4380	58.0	63.5	64.0	20	43	92	CAMPUS AVE	0	4,788	35	0	99.1%	0.4%	0.5%	54.8%	16.7%	28.5%	1	Soft	50	0.5	6
4381	61.1	65.2	65.6	25	54	117	CAMPUS ST	0	5,334	45	0	99.4%	0.4%	0.3%	72.9%	10.0%	17.1%	1	Soft	50	0.5	6
4382	62.7	67.0	67.4	33	62	155	E STATE ST	0	6,492	35	0	90.9%	5.4%	2.7%	65.8%	12.5%	18.7%	2	Soft	50	0.5	20
4383	64.5	68.6	69.0	43	93	200	W STATE ST	0	7,666	45	0	94.9%	2.6%	2.5%	71.1%	11.1%	17.8%	1	Soft	50	0.5	6
4384	62.4	66.5	66.9	31	67	145	W STATE ST	0	4,663	45	0	94.8%	2.5%	2.7%	69.9%	12.8%	17.3%	1	Soft	50	0.5	6
4385	38.6	43.3	43.6	1	2	4	BAYBERRY DR	0	158	25	0	100.0%	0.1%	0.1%	66.0%	12.2%	21.8%	1	Soft	50	0.5	6
4386	57.3	61.0	61.6	14	29	63	0	2,334	40	0	97.7%	0.7%	1.6%	70.3%	14.8%	14.8%	1	Soft	50	0.5	6	
4387	42.2	49.0	49.0	2	4	9	W YERMO RD	0	70	45	0	100.0%	0.1%	0.1%	54.8%	3.2%	42.0%	1	Soft	50	0.5	6
4388	46.5	51.7	52.0	3	7	15	W YERMO RD	0	192	45	0	100.0%	0.1%	0.1%	64.1%	11.0%	25.0%	1	Soft	50	0.5	6
4389	64.9	69.6	69.9	50	107	230	VICTORVILLE QUARY RD	0	11,047	45	0	98.1%	1.0%	0.8%	66.2%	12.1%	21.8%	1	Soft	50	0.5	6
4390	53.1	58.0	58.4	8	18	39	0	1,093	40	0	99.1%	0.4%	0.4%	63.6%	12.6%	23.8%	1	Soft	50	0.5	6	
4391	61.6	65.8	66.2	28	60	130	0	3,645	50	0	97.4%	1.0%	1.6%	68.4%	13.7%	17.9%	1	Soft	50	0.5	6	
4392	61.8	66.6	66.8	31	66	143	0	6,698	35	0	95.3%	2.1%	2.6%	64.6%	15.2%	20.2%	2	Soft	50	0.5	20	
4393	62.0	67.3	67.6	34	74	160	0	6,998	30	0	93.5%	1.7%	1.4%	64.0%	9.5%	26.5%	2	Soft	50	0.5	6	
4394	65.6	69.7	70.1	51	110	237	ATIONAL TRAILS HIGHW/	0	12,604	40	0	95.1%	2.4%	2.5%	70.1%	11.8%	18.0%	2	Soft	50	0.5	20
4395	65.4	69.6	70.0	50	107	230	ATIONAL TRAILS HIGHW/	0	9,964	40	0	93.5%	2.2%	4.3%	71.0%	11.5%	17.5%	2	Soft	50	0.5	20
4396	40.9	41.2	41.3	1	1	3	OUTER HWY 15 S	0	43	45	0	98.0%	1.0%	1.0%	98.0%	1.0%	1.0%	1	Soft	50	0.5	6
4397	70.9	76.0	76.4	133	286	617	STATE HIGHWAY 18	0	35,041	45	0	96.0%	1.6%	2.4%	62.2%	12.8%	24.9%	2	Soft	50	0.5	20
4398	70.4	75.4	75.7	121	260	560	ATIONAL TRAILS HIGHW/	0	31,588	45	0	96.1%	1.7%	2.2%	63.7%	12.3%	24.1%	2	Soft	50	0.5	20
4399	65.3	69.2	69.6	47	102	220	MARIPOSA RD	0	9,629	40	0	92.9%	3.1%	4.0%	71.8%	12.4%	15.8%	2	Soft	50	0.5	32
4400	67.0	71.4	71.8	66	142	306	0	7,369	30	0	75.2%	5.4%	19.4%	69.7%	10.7%	19.6%	2	Soft	50	0.5	20	
4401	72.3	76.7	77.1	149	321	692	7TH ST	0	34,871	50	0	94.6%	2.4%	3.0%	68.4%	11.7%	19.9%	2	Soft	50	0.5	20
4402	65.7	70.1	70.5	13	28	61	0	30	30	0	90.1%	2.5%	0.7%	61.9%	11.4%	26.7%	2	Soft	50	0.5	20	
4403	76.0	80.9	81.3	281	606	1306	BEAR VALLEY RD	0	44,703	40	0	79.5%	2.1%	18.4%	64.9%	12.0%	23.1%	3	Soft	50	0.5	32
4404	68.3	73.0	73.4	84	182	392	BEAR VALLEY RD	0	28,569	40	0	98.6%	1.9%	1.3%	66.0%	12.1%	21.9%	3	Soft	50	0.5	32
4405	71.0	75.8	76.2	130	279	601	MAIN ST	0	28,369	50	0	95.9%	1.8%	2.2%	65.4%	12.2%	22.5%	3	Soft	50	0.5	32
4406	57.3	64.0	64.1	20	44	94	0	3,666	35	0	98.0%	1.4%	0.7%	50.2%	9.4%	40.4%	1	Soft	50	0.5	6	
4407	60.2	67.2	67.3	33	71	153	0	6,253	30	0	95.4%	1.7%	2.9%	52.0%	3.7%	44.4%	1	Soft	50	0.5	6	
4408	38.7	45.4	45.8	1	3	6	0	64	35	0	100.0%	0.1%	0.1%	34.3%	25.3%	40.5%	1	Soft	50	0.5	6	
4409	64.8	66.2	67.4	33	72	155	MARIPOSA RD	0	7,536	45	0	94.7%	1.7%	3.6%	76.4%	19.4%	4.2%	2	Soft	50	0.5	20
4410	67.5	73.1	73.4	84	180	388	STATE HIGHWAY 138	0	10,428	55	0	96.2%	1.6%	2.2%	61.1%	9.9%	29.0%	2	Soft	50	0.5	20
4411	48.7	55.2	55.5	5	12	25	0	895	30	0	98.0%	1.0%	1.0%	47.2%	14.2%	38.6%	1	Soft	50	0.5	6	
4412	74.0	78.1	78.7	189	407	877	STATE HIGHWAY 138	0	24,888	40	0	85.4%	3.9%	10.7%	65.5%	16.9%	17.0%	2	Soft	50	0.5	20
4413	65.7	66.0	67.8	35	76	165	0	4,520	30	0	69.9%	5.8%	24.3%	74.7%	24.6%	0.7%	1	Soft	50	0.5	6	
4414	58.2	59.7	61.0	13	27	58	0	1,153	30	0	79.0%	5.2%	15.8%	72.5%	22.9%	4.5%	1	Soft	50	0.5	6	
4415	65.4	66.0	67.7	35	75	162	CLEGHORN RD	0	1,932	35	0	11.1%	11.4%	47.5%	74.4%	24.0%	1.6%	1	Soft	50	0.5	6
4416	67.2	70.4	71.2	60	130	280	KENWOOD AVE	0	3,037	45	0	57.1%	9.2%	33.7%	68.8%	19.1%	12.1%	1	Soft	50	0.5	6
4417	58.5	65.9	66.0	27	58	125	0	2,738	30	0	91.9%	2.4%	5.7%	47.5%	2.0%	50.5%	2	Soft	50	0.5	20	
4418	73.0	77.8	78.1	174	375	808	FOOTHILL BLVD	0	49,429	50	0	97.2%	1.4%	1.3%	65.4%	12.0%	22.6%	3	Soft	50	0.5	32
4419	74.0	78.9	79.2	206	443	955	FOOTHILL BLVD	0	59,275	50	0	96.6%	1.6%	1.8%	65.1%	12.2%	22.7%	3	Soft	50	0.5	32
4420	58.2	61.7	62.3	15	33	71	0	4,519	30	0	96.4%	1.5%	2.2%	70.6%	15.4%	14.0%	1	Soft	50	0.5	6	
4421	61.6	66.1	66.4	29	62	134	N MOUNT VERNON AVE	0	11,138	30	0	96.1%	2.6%	1.3%	68.2%	11.9%	20.9%	1	Soft	50	0.5	6
4422	61.5	66.0	66.9	31	67	144	0	7,100	30	0	93.1%	3.5%	3.4%	63.9%	11.4%	24.6%	1	Soft	50	0.5	20	
4423	57.0	61.1	61.5	14	29	63	0	4,241	30	0	97.4%	1.4%	1.2%	69.4%	13.0%	17.6%	1	Soft	50	0.5	6	

4483	54.4	59.1	59.5	10	21	46	0	0	1,158	30	0	92.3%	2.8%	4.9%	65.9%	12.3%	21.8%	1	Soft	50	0.5	6
4484	62.7	67.2	67.6	34	74	160	MONTARA RD	0	7,396	40	0	95.8%	2.7%	1.5%	68.2%	11.4%	20.4%	1	Soft	50	0.5	6
4485	56.8	61.8	62.2	15	32	70	0	0	2,576	30	0	94.6%	1.9%	3.5%	64.6%	11.6%	23.8%	1	Soft	50	0.5	6
4486	45.6	49.8	50.2	2	5	11	0	0	148	30	0	88.5%	7.3%	4.2%	70.8%	11.7%	17.6%	1	Soft	50	0.5	6
4487	52.8	57.4	57.8	8	16	36	E MAIN ST	0	200	50	0	76.9%	13.3%	9.8%	66.5%	13.0%	20.5%	2	Soft	50	0.5	20
4488	47.4	51.7	52.1	3	7	15	0	0	98	30	0	69.9%	17.7%	12.3%	69.5%	11.8%	18.6%	1	Soft	50	0.5	6
4489	37.0	40.2	40.8	1	1	3	0	0	67	30	0	100.0%	0.1%	0.1%	72.3%	15.9%	11.8%	1	Soft	50	0.5	6
4490	52.4	57.0	57.4	7	16	34	E MAIN ST	0	205	40	0	68.1%	19.4%	12.5%	67.1%	12.1%	20.8%	2	Soft	50	0.5	20
4491	83.6	88.8	89.1	940	2025	4362	CHINO VALLEY FWY	0	142,254	65	0	79.0%	7.2%	13.7%	63.7%	10.7%	25.6%	4	Soft	50	0.5	44
4492	62.7	67.8	68.2	38	81	175	0	0	4,820	30	0	85.8%	4.7%	9.6%	62.9%	12.0%	25.1%	1	Soft	50	0.5	6
4493	83.6	88.7	89.0	928	2000	4310	CHINO VALLEY FWY	0	146,784	65	0	80.4%	6.9%	12.7%	63.8%	10.9%	25.2%	4	Soft	50	0.5	44
4494	82.5	86.9	87.4	720	1552	3343	CHINO VALLEY FWY	0	109,062	65	0	77.9%	7.9%	14.2%	66.2%	14.1%	19.7%	3	Soft	50	0.5	32
4495	54.2	58.7	59.1	9	20	44	0	0	2,315	30	0	97.3%	1.7%	1.0%	66.7%	12.7%	20.6%	1	Soft	50	0.5	6
4496	69.1	73.4	73.8	90	194	419	CHINO HILLS PKY	0	31,199	40	0	96.1%	2.0%	1.9%	68.2%	12.6%	19.2%	2	Soft	50	0.5	20
4497	66.6	71.3	71.7	65	140	301	RAMONA AVE	0	11,460	40	0	93.4%	3.6%	3.0%	66.9%	11.3%	21.8%	2	Soft	50	0.5	20
4498	68.1	72.8	73.2	81	176	378	SOQUEL CANYON PKY	0	21,613	45	0	97.5%	1.4%	1.1%	66.4%	11.5%	22.0%	3	Soft	50	0.5	32
4499	69.5	74.3	74.7	102	220	474	CENTRAL AVE	0	26,923	45	0	96.4%	1.8%	1.8%	66.1%	11.7%	22.1%	3	Soft	50	0.5	32
4500	67.8	72.4	72.8	76	164	354	SOQUEL CANYON PKY	0	22,013	45	0	98.2%	1.2%	0.5%	68.1%	10.7%	21.3%	3	Soft	50	0.5	32
4501	55.9	59.7	60.1	11	24	51	W 16TH ST	0	3,137	30	0	96.4%	2.4%	1.2%	73.5%	11.0%	15.5%	1	Soft	50	0.5	6
4502	54.7	58.4	58.8	9	19	42	N MASSACHUSETTS AVE	0	2,182	35	0	97.9%	1.9%	0.2%	74.1%	11.2%	14.7%	1	Soft	50	0.5	6
4503	63.1	67.4	67.9	36	78	167	S STATE HIGHWAY 138	0	5,988	45	0	95.9%	2.2%	2.0%	66.3%	14.9%	18.8%	1	Soft	50	0.5	6
4504	70.3	74.8	75.2	112	240	518	CARBON CANYON RD	0	27,129	50	0	96.7%	2.0%	1.2%	66.9%	12.7%	20.4%	1	Soft	50	0.5	6
4505	63.9	68.1	68.5	40	86	184	MONTE VISTA AVE	0	6,935	45	0	95.0%	3.0%	1.9%	70.0%	11.6%	18.4%	2	Soft	50	0.5	20
4506	69.5	74.1	74.5	100	216	465	CENTRAL AVE	0	21,785	45	0	93.8%	2.9%	3.3%	66.0%	13.0%	21.0%	3	Soft	50	0.5	32
4507	73.5	78.1	78.5	185	398	857	GRAND AVE	0	45,998	55	0	97.3%	1.6%	1.1%	66.8%	12.7%	20.5%	2	Soft	50	0.5	20
4508	55.2	57.8	58.7	9	19	44	PEYTON DR	0	4,576	45	0	99.6%	0.4%	0.1%	72.3%	18.5%	9.2%	2	Soft	50	0.5	20
4509	63.8	68.5	68.9	42	91	197	PEYTON DR	0	11,195	40	0	97.6%	1.6%	0.8%	64.3%	14.0%	21.7%	3	Soft	50	0.5	32
4510	65.9	70.0	70.4	54	115	248	PIPELINE AVE	0	17,878	40	0	97.4%	1.7%	0.9%	70.1%	12.0%	17.9%	2	Soft	50	0.5	20
4511	68.5	72.9	73.4	84	180	388	BUTTERFIELD RANCH RD	0	16,008	55	0	98.8%	1.0%	0.2%	66.9%	13.0%	20.0%	2	Soft	50	0.5	20
4512	49.8	52.3	53.0	4	8	17	POMONA RINCON RD	0	227	45	0	92.7%	4.0%	3.4%	77.1%	14.4%	8.6%	1	Soft	50	0.5	6
4513	74.8	79.8	80.1	237	511	1102	EUCLID AVE	0	48,476	55	0	94.2%	2.6%	3.2%	64.4%	11.9%	23.6%	4	Soft	50	0.5	44
4514	68.3	72.6	73.0	79	171	369	MERRILL AVE	0	16,402	50	0	96.8%	1.6%	1.6%	68.7%	12.1%	19.3%	2	Soft	50	0.5	20
4515	73.3	77.9	78.2	177	381	822	EDISON AVE	0	47,015	50	0	95.6%	2.2%	2.2%	67.7%	11.8%	20.5%	4	Soft	50	0.5	44
4516	70.0	74.6	75.0	108	233	501	KIMBALL AVE	0	25,093	50	0	97.0%	1.5%	1.5%	66.6%	12.7%	20.7%	2	Soft	50	0.5	20
4517	70.6	75.3	75.6	119	256	551	PINE AVE	0	37,196	45	0	97.2%	1.5%	1.3%	66.7%	12.0%	21.3%	3	Soft	50	0.5	32
4518	67.5	71.9	72.4	72	155	333	CHINO CANYON RD	0	11,339	50	0	93.4%	3.4%	3.2%	67.7%	12.5%	19.8%	1	Soft	50	0.5	6
4519	63.5	67.2	67.7	35	76	164	CHINO CORONA RD	0	5,482	45	0	93.6%	3.1%	3.3%	70.2%	15.2%	14.6%	2	Soft	50	0.5	20
4520	60.7	65.1	65.4	25	53	115	STH ST	0	10,596	25	0	94.6%	3.5%	1.9%	70.2%	10.0%	19.8%	1	Soft	50	0.5	6
4521	59.0	63.6	64.0	20	43	92	LYTLE CREEK CANYON RD	0	4,269	35	0	96.1%	2.4%	1.5%	66.6%	12.4%	21.0%	1	Soft	50	0.5	6
4522	37.9	37.9	39.8	0	1	2	LYTLE CREEK RD	0	26	45	0	100.0%	0.1%	0.1%	75.0%	25.0%	0.1%	2	Soft	50	0.5	20
4523	57.2	61.9	62.3	15	33	71	N MOUNTAIN AVE	0	1,769	45	0	96.9%	2.1%	1.0%	65.9%	12.2%	21.8%	1	Soft	50	0.5	6
4524	60.1	64.5	65.0	23	50	107	OASIS RD	0	2,584	45	0	94.1%	2.7%	3.2%	66.2%	14.4%	19.4%	1	Soft	50	0.5	6
4525	75.5	80.1	80.5	251	541	1165	STATE HIGHWAY 138	0	33,626	55	0	84.1%	4.0%	11.8%	65.0%	14.3%	20.7%	2	Soft	50	0.5	20
4526	64.3	67.4	68.1	37	81	174	SHEEP CREEK RD	0	5,310	45	0	91.4%	2.9%	5.7%	71.0%	17.3%	11.7%	2	Soft	50	0.5	6
4527	75.3	79.7	80.2	239	514	1107	STATE HIGHWAY 138	0	31,394	55	0	83.7%	4.1%	12.2%	65.5%	14.8%	19.7%	2	Soft	50	0.5	20
4528	63.3	65.9	66.8	31	66	153	INGELES CREST HIGHWAY	0	5,917	55	0	91.2%	2.2%	6.1%	71.6%	12.1%	25.8%	1	Soft	50	0.5	6
4529	61.4	67.5	67.6	35	75	161	INGELES CREST HIGHWAY	0	2,231	50	0	91.5%	2.7%	5.9%	58.4%	7.5%	34.1%	1	Soft	50	0.5	6
4530	52.0	58.8	58.8	9	19	42	INGELES CREST HIGHWAY	0	411	50	0	92.7%	1.7%	1.0%	55.1%	3.0%	41.8%	1	Soft	50	0.5	6
4531	74.4	79.0	79.4	213	459	989	STATE HIGHWAY 138	0	29,002	50	0	83.0%	4.3%	12.7%	64.8%	14.4%	20.8%	2	Soft	50	0.5	20
4532	62.2	67.0	67.3	33	71	154	STATE HIGHWAY 138	0	12,114	30	0	96.5%	1.7%	1.8%	66.1%	11.6%	22.3%	1	Soft	50	0.5	6
4533	68.5	72.6	73.1	81	174	375	LONE PINE CANYON RD	0	9,101	55	0	90.1%	3.6%	6.3%	67.8%	14.3%	17.8%	1	Soft	50	0.5	6
4534	68.6	72.9	73.3	84	180	388	LONE PINE CANYON RD	0	9,274	55	0	89.9%	3.7%	6.4%	67.1%	14.3%	18.6%	1	Soft	50	0.5	6
4535	51.4	55.7	56.1	6	13	27	GREEN RD	0	530	45	0	98.1%	1.6%	0.3%	69.6%	12.0%	18.4%	1	Soft	50	0.5	6
4536	51.4	55.7	56.1	6	13	27	DESERT FRONT RD	0	530	45	0	98.1%	1.6%	0.3%	69.6%	12.0%	18.4%	1	Soft	50	0.5	6
4537	60.7	65.0	65.5	25	54	116	DEVORE RD	0	5,047	40	0	96.6%	2.4%	1.0%	66.8%	13.8%	19.9%	2	Soft	50	0.5	20
4538	60.7	65.1	65.5	25	54	116	LYTLE CREEK RD	0	3,687	45	0	97.6%	0.7%	1.7%	65.8%	13.9%	20.4%	1	Soft	50	0.5	6
4539	51.8	56.2	56.6	6	14	29	AMETHYST AVE	0	1,240	35	0	99.3%	0.6%	0.1%	68.6%	11.7%	19.7%	1	Soft	50	0.5	6
4540	85.2	89.0	89.6	1009	2173	4681	ONTARIO FWY	0	179,154	65	0	77.1%	3.7%	19.2%	68.4%	16.3%	15.3%	4	Soft	50	0.5	44
4541	67.4	71.7	72.2	70	151	324	0	0	18,126	40	0	94.6%	2.4%	3.0%	67.5%	13.4%	19.1%	1	Soft	50	0.5	6
4542	86.2	91.8	92.1	1481	3190	6873	ONTARIO FWY	0	210,624	65	0	74.9%	5.1%	20.0%	60.6%	9.8%	29.6%	5	Soft	50	0.5	56
4543	77.0	81.3	81.8	306	659	1420	0	0	20,623	50	0	49.4%	6.0%	44.5%	66.6%	14.2%	19.1%	2	Soft	50	0.5	20
4544	61.9	67.5	67.7	35	76	163	0	0	9,681	30	0	96.0%	1.3%	2.7%	62.2%	9.0%	28.8%	2	Soft	50	0.5	6
4545	84.7	90.3	90.6	1173	2526	5443	ONTARIO FWY	0	193,996	65	0	82.5%	4.1%	13.4%	61.7%	9.1%	29.1%	4	Soft	50	0.5	44
4546	64.8	70.0	70.2	52	111	240	0	0	16,220	30	0	94.1%	1.7%	3.2%	66.0%	8.8%	25.2%	2	Soft	50	0.5	20
4547	58.4	63.6	63.9	20	42	91	STATE HIGHWAY 138	0	6,332	30	0	97.8%	1.3%	0.9%	61.3%	12.8%	25.9%	1	Soft	50	0.5	6
4548	57.4	62.6	62.9	17	36	78	STATE HIGHWAY 138	0	5,142	30	0	97.9%	1.2%	0.9%	62.0%	1						

4609	73.0	77.4	77.8	166	358	772	HAPPY TRAILS HIGHWAY	0	31,590	60	0	97.2%	1.4%	1.5%	67.0%	13.6%	19.4%	2	Soft	50	0.5	20
4610	73.2	77.5	78.0	170	366	789	HAPPY TRAILS HIGHWAY	0	33,300	60	0	97.4%	1.3%	1.3%	67.4%	13.3%	19.3%	2	Soft	50	0.5	20
4611	71.6	76.2	76.6	137	296	637	HAPPY TRAILS HIGHWAY	0	29,608	55	0	97.6%	1.2%	1.2%	67.0%	12.4%	20.6%	2	Soft	50	0.5	20
4612	70.6	75.3	75.7	120	258	557	HAPPY TRAILS HIGHWAY	0	18,914	60	0	97.6%	1.3%	1.1%	65.1%	13.5%	21.4%	2	Soft	50	0.5	20
4613	69.7	74.5	74.9	106	228	490	HAPPY TRAILS HIGHWAY	0	23,304	50	0	97.1%	1.6%	1.3%	65.6%	11.4%	23.0%	2	Soft	50	0.5	20
4614	63.7	69.3	69.6	47	101	217	BEAR VALLEY RD	0	2,547	55	0	85.6%	5.3%	5.3%	63.0%	10.0%	28.3%	3	Soft	50	0.5	20
4615	63.6	68.5	68.9	42	91	195	BEAR VALLEY RD	0	2,381	55	0	84.9%	5.4%	9.7%	63.7%	13.5%	22.7%	1	Soft	50	0.5	6
4616	70.7	75.4	75.8	122	264	568	STATE HIGHWAY 18	0	14,935	55	0	92.0%	3.6%	6.4%	64.5%	13.3%	22.2%	1	Soft	50	0.5	6
4617	61.3	66.5	66.8	31	66	142	N EUCLID AVE	0	4,730	45	0	97.4%	1.9%	0.7%	64.3%	9.7%	26.0%	2	Soft	50	0.5	20
4618	62.4	67.5	67.8	35	76	165	N EUCLID AVE	0	6,292	45	0	97.6%	1.7%	0.6%	65.5%	10.3%	24.2%	2	Soft	50	0.5	20
4619	64.0	69.0	69.3	45	97	209	N EUCLID AVE	0	8,994	45	0	97.6%	1.8%	0.6%	65.2%	10.4%	24.4%	2	Soft	50	0.5	20
4620	65.5	71.1	71.3	61	132	284	N EUCLID AVE	0	12,626	45	0	97.7%	1.7%	0.6%	61.8%	8.8%	29.4%	2	Soft	50	0.5	20
4621	69.5	74.7	74.9	107	230	496	N EUCLID AVE	0	28,760	45	0	96.8%	1.9%	1.3%	65.1%	9.5%	25.5%	2	Soft	50	0.5	20
4622	68.3	73.6	73.8	90	194	418	N EUCLID AVE	0	28,204	40	0	96.5%	2.2%	1.4%	64.1%	9.7%	26.2%	2	Soft	50	0.5	20
4623	69.8	75.1	75.4	114	245	528	N EUCLID AVE	0	39,588	40	0	96.4%	2.0%	1.6%	63.7%	10.3%	26.0%	3	Soft	50	0.5	32
4624	55.5	59.7	60.2	11	24	51	W 23RD ST	0	2,625	35	0	98.4%	1.2%	0.4%	68.2%	13.7%	18.1%	1	Soft	50	0.5	6
4625	60.1	64.3	64.8	22	48	104	E 21ST ST	0	6,829	35	0	97.8%	1.5%	0.7%	68.8%	13.0%	18.2%	1	Soft	50	0.5	6
4626	60.0	64.7	65.1	23	50	109	E 19TH ST	0	7,160	35	0	98.4%	1.1%	0.5%	65.9%	12.3%	21.8%	1	Soft	50	0.5	6
4627	69.5	73.8	74.2	96	206	444	E 16TH ST	0	31,099	45	0	97.9%	1.2%	0.9%	68.7%	12.0%	19.3%	2	Soft	50	0.5	20
4628	61.7	66.1	66.5	29	63	136	E 14TH ST	0	9,048	35	0	97.4%	1.5%	1.2%	68.2%	12.1%	19.8%	1	Soft	50	0.5	6
4629	70.6	75.4	75.7	120	258	556	E FOOTHILL BLVD	0	38,718	45	0	97.5%	1.4%	1.1%	66.5%	11.3%	22.1%	2	Soft	50	0.5	20
4630	65.5	69.9	70.2	52	112	244	E ARROW HIGHWAY	0	15,354	40	0	96.9%	1.8%	1.3%	69.1%	11.7%	19.2%	1	Soft	50	0.5	6
4631	63.3	67.8	68.1	38	81	175	E 8TH ST	0	12,017	35	0	96.6%	1.9%	1.5%	68.9%	10.9%	20.2%	1	Soft	50	0.5	6
4632	69.3	74.2	74.5	100	214	462	N EUCLID AVE	0	35,174	40	0	96.6%	2.0%	1.4%	66.0%	11.2%	22.8%	3	Soft	50	0.5	32
4633	69.6	74.6	74.9	106	228	491	N EUCLID AVE	0	36,948	40	0	96.3%	2.2%	1.5%	65.5%	11.0%	23.5%	3	Soft	50	0.5	32
4634	68.5	73.5	73.8	90	194	416	N EUCLID AVE	0	36,368	35	0	95.8%	2.5%	1.7%	65.4%	10.7%	23.8%	3	Soft	50	0.5	32
4635	71.7	76.4	76.8	142	305	658	S EUCLID AVE	0	40,820	45	0	95.0%	2.8%	2.2%	66.7%	11.4%	22.0%	3	Soft	50	0.5	32
4636	71.5	76.2	76.5	136	293	632	S EUCLID AVE	0	39,488	45	0	95.2%	2.7%	2.1%	66.9%	11.3%	21.7%	2	Soft	50	0.5	20
4637	71.0	75.7	76.1	127	273	588	S EUCLID AVE	0	34,598	45	0	95.0%	2.6%	2.4%	66.3%	12.4%	21.3%	2	Soft	50	0.5	20
4638	71.0	75.6	76.0	126	270	583	S EUCLID AVE	0	32,844	45	0	94.7%	2.5%	2.8%	65.9%	12.9%	21.2%	2	Soft	50	0.5	20
4639	71.5	76.2	76.6	138	296	639	S EUCLID AVE	0	35,240	45	0	94.1%	2.6%	3.3%	65.6%	12.7%	21.8%	2	Soft	50	0.5	20
4640	72.8	77.6	77.9	169	363	783	S EUCLID AVE	0	44,296	45	0	93.5%	2.7%	3.8%	65.3%	12.3%	22.5%	2	Soft	50	0.5	20
4641	72.4	77.2	77.6	160	344	741	EUCLID AVE	0	43,112	45	0	94.3%	2.5%	3.2%	64.0%	13.8%	22.2%	3	Soft	50	0.5	32
4642	71.8	76.7	77.1	148	320	689	EUCLID AVE	0	37,126	45	0	94.2%	2.5%	3.4%	63.3%	13.0%	23.7%	2	Soft	50	0.5	20
4643	75.6	80.4	80.8	263	566	1220	EUCLID AVE	0	59,010	55	0	94.5%	2.5%	3.0%	64.7%	12.7%	22.5%	4	Soft	50	0.5	44
4644	75.0	80.2	80.6	274	590	1271	EUCLID AVE	0	60,792	55	0	94.2%	2.5%	3.2%	64.8%	12.2%	23.1%	4	Soft	50	0.5	44
4645	58.1	62.2	62.7	16	35	75	E 6TH ST	0	3,980	35	0	97.2%	1.7%	1.0%	68.3%	14.3%	17.4%	1	Soft	50	0.5	6
4646	59.8	64.0	64.4	21	46	99	E 5TH ST	0	6,277	35	0	97.5%	1.8%	0.7%	69.5%	12.3%	18.3%	1	Soft	50	0.5	6
4647	62.6	67.1	67.5	34	73	158	E 4TH ST	0	10,813	35	0	97.0%	1.8%	1.2%	67.9%	11.6%	20.5%	1	Soft	50	0.5	6
4648	58.7	62.7	63.1	17	37	81	W D ST	0	3,620	35	0	94.8%	3.3%	1.8%	70.6%	12.7%	16.6%	1	Soft	50	0.5	6
4649	68.7	73.2	73.6	86	186	400	E HOLT BLVD	0	30,550	35	0	93.9%	3.1%	3.0%	69.0%	11.2%	19.9%	3	Soft	50	0.5	32
4650	73.1	77.8	78.1	173	373	804	E MISSION BLVD	0	49,415	45	0	93.3%	3.6%	3.1%	67.3%	11.2%	21.5%	3	Soft	50	0.5	32
4651	62.7	67.0	67.3	33	72	154	W PHILLIPS ST	0	8,191	40	0	96.6%	2.4%	1.0%	70.6%	11.0%	18.4%	1	Soft	50	0.5	6
4652	65.4	69.8	70.2	54	117	239	W FRANCIS ST	0	12,288	40	0	94.9%	2.9%	2.2%	68.6%	11.5%	19.9%	2	Soft	50	0.5	20
4653	65.8	70.1	70.5	52	111	252	W PHILADELPHIA ST	0	12,987	40	0	94.9%	2.5%	2.7%	67.8%	13.4%	18.8%	2	Soft	50	0.5	20
4654	73.0	77.8	78.2	175	378	814	S EUCLID AVE	0	45,336	45	0	94.5%	2.8%	4.1%	65.7%	11.6%	22.6%	2	Soft	50	0.5	20
4655	72.1	76.9	77.3	152	328	708	S EUCLID AVE	0	40,694	45	0	94.3%	2.5%	3.2%	64.6%	13.0%	22.5%	2	Soft	50	0.5	20
4656	65.2	69.7	70.1	51	109	235	W WALNUT ST	0	10,573	45	0	96.6%	2.2%	1.2%	66.5%	13.2%	20.3%	2	Soft	50	0.5	20
4657	69.8	74.3	74.7	102	220	474	E RIVERSIDE DR	0	22,884	45	0	93.2%	3.6%	3.2%	67.6%	12.1%	20.3%	2	Soft	50	0.5	20
4658	69.4	74.0	74.3	97	209	451	CHINO AVE	0	20,530	45	0	92.9%	3.4%	3.6%	68.2%	11.4%	20.4%	2	Soft	50	0.5	20
4659	52.1	56.3	56.7	6	14	30	N SAN ANTONIO AVE	0	1,271	35	0	98.8%	1.1%	0.1%	70.3%	11.3%	18.5%	2	Soft	50	0.5	20
4660	35.6	35.6	37.5	0	1	2	0	0	48	30	0	100.0%	0.1%	0.1%	75.0%	25.0%	0.1%	1	Soft	50	0.5	6
4661	52.6	54.2	55.1	5	11	23	S MOUNTAIN AVE	0	566	45	0	96.6%	1.7%	1.7%	80.5%	14.5%	5.0%	1	Soft	50	0.5	6
4662	70.9	75.5	75.8	123	264	569	S MOUNTAIN AVE	0	36,593	45	0	95.8%	2.6%	1.6%	67.4%	11.5%	21.2%	2	Soft	50	0.5	20
4663	48.3	50.0	50.8	3	6	12	0	518	30	0	96.8%	1.6%	1.6%	81.7%	13.5%	5.4%	1	Soft	50	0.5	6	
4664	70.6	75.2	75.6	118	255	549	S MOUNTAIN AVE	0	34,701	45	0	95.8%	2.6%	1.6%	67.0%	11.8%	21.2%	2	Soft	50	0.5	20
4665	63.3	67.3	67.8	36	77	165	W STATE ST	0	5,762	45	0	94.8%	2.6%	2.6%	70.5%	12.4%	17.0%	1	Soft	50	0.5	6
4666	54.4	58.9	59.2	9	20	44	0	1,891	30	0	95.9%	2.1%	2.0%	73.0%	6.5%	20.4%	1	Soft	50	0.5	6	
4667	55.8	60.3	60.5	12	25	54	UNTAIN/STATE CONNECT	0	1,904	35	0	95.9%	2.1%	2.0%	73.0%	6.6%	20.3%	1	Soft	50	0.5	6
4668	29.6	29.6	31.5	0	0	1	0	12	30	0	100.0%	0.1%	0.1%	75.0%	25.0%	0.1%	1	Soft	50	0.5	6	
4669	73.9	78.7	79.1	202	436	939	S GROVE AVE	0	75,940	35	0	90.8%	4.2%	5.0%	65.1%	12.3%	22.6%	3	Soft	50	0.5	32
4670	63.0	67.0	67.5	34	73	158	E STATE ST	0	7,975	35	0	93.6%	3.2%	3.2%	68.8%	14.6%	16.4%	2	Soft	50	0.5	20
4671	75.1	79.8	80.1	236	509	1096	E ONTARIO BLVD	0	59,331	50	0	92.0%	4.6%	3.5%	67.4%	11.2%	21.4%	3	Soft	50	0.5	32
4672	63.2	68.0	68.3	39	83	179	SAN BERNARDINO RD	0	12,230	35	0	97.0%	1.6%	1.4%	67.0%	11.0%	22.0%	1	Soft	50	0.5	6
4673	71.4	76.1	76.4	134	289	627	FOOTHILL BLVD	0	46,226	45	0	97.5%	1.3%	1.2%	66.9%	11.5%	21.8%	2	Soft	50	0.5	20
4674	67.0	71.8	72.0	15	31	68	MILLER AVE	0	5,350	35	0	97.9%	0									

4735	54.1	58.6	59.0	9	20	43	8TH ST	0	1,311	35	0	95.8%	2.2%	1.9%	67.8%	12.0%	20.2%	1	Soft	50	0.5	6
4736	56.7	61.8	62.1	15	32	69	E FRANKLIN AVE	0	1,564	45	0	96.8%	2.1%	1.1%	63.5%	12.0%	24.4%	1	Soft	50	0.5	6
4737	59.6	64.2	64.5	22	46	100	ALESSANDRO RD	0	9,244	25	0	95.2%	3.3%	1.5%	68.1%	11.3%	20.6%	1	Soft	50	0.5	6
4738	33.9	38.5	38.9	0	1	2	BURKE ST	0	33	30	0	100.0%	0.1%	0.1%	66.2%	12.9%	20.8%	1	Soft	50	0.5	6
4739	59.7	63.7	64.1	20	44	95	W CRESCENT AVE	0	2,856	45	0	95.5%	3.0%	1.5%	71.9%	11.3%	16.8%	1	Soft	50	0.5	6
4740	52.9	57.2	57.6	7	16	25	STATE HIGHWAY 58	0	65	65	0	78.0%	18.5%	2.4%	68.6%	12.7%	18.6%	2	Soft	50	0.5	20
4741	45.0	50.0	50.3	2	5	11	SANTA FE AVE	0	76	55	0	100.0%	0.1%	0.1%	65.3%	10.4%	24.4%	1	Soft	50	0.5	6
4742	59.7	63.7	64.2	20	44	95	LENWOOD RD	0	3,049	45	0	97.1%	1.4%	1.4%	70.1%	13.4%	16.5%	1	Soft	50	0.5	6
4743	59.5	63.6	64.2	21	44	95	SR 58	0	1,428	55	0	94.6%	1.8%	3.6%	65.6%	16.3%	18.1%	2	Soft	50	0.5	20
4744	70.6	75.5	75.8	121	261	561	SR 58	0	10,824	55	0	84.1%	4.1%	11.7%	68.2%	8.8%	23.0%	3	Soft	50	0.5	32
4745	59.5	64.0	64.5	21	46	99	SR 58	0	1,588	55	0	95.2%	2.5%	2.3%	65.2%	15.0%	19.8%	2	Soft	50	0.5	20
4746	60.9	65.1	65.6	25	55	118	SR 58	0	2,298	55	0	95.8%	2.5%	1.7%	67.1%	15.0%	17.9%	2	Soft	50	0.5	20
4747	61.9	65.8	66.3	29	61	132	OLD HIGHWAY 58	0	3,094	55	0	97.3%	1.3%	1.3%	64.4%	14.0%	16.6%	1	Soft	50	0.5	6
4748	58.1	62.3	62.7	16	35	75	E MOUNTAIN VIEW ST	0	2,792	35	0	94.3%	3.0%	2.7%	70.4%	11.5%	18.1%	1	Soft	50	0.5	6
4749	52.1	56.7	57.1	7	15	32	OPAL ST	0	943	35	0	95.2%	4.1%	0.7%	67.5%	11.5%	21.0%	1	Soft	50	0.5	6
4750	45.4	49.5	49.9	2	5	11	COMMUNITY BLVD	0	122	45	0	95.1%	3.9%	0.1%	71.8%	10.6%	17.6%	1	Soft	50	0.5	6
4751	56.6	61.2	61.6	14	30	64	HINKLEY RD	0	899	45	0	89.2%	5.9%	4.9%	66.6%	12.1%	21.2%	1	Soft	50	0.5	6
4752	64.5	69.2	69.6	47	101	217	LENWOOD RD	0	9,224	45	0	97.4%	1.0%	1.5%	66.5%	11.7%	21.8%	1	Soft	50	0.5	6
4753	68.7	73.0	73.3	83	180	387	ATIONAL TRAILS HIGHW	0	12,916	40	0	86.5%	3.6%	9.9%	71.2%	10.5%	18.4%	2	Soft	50	0.5	6
4754	70.2	74.1	74.5	99	214	460	ATIONAL TRAILS HIGHW	0	7,336	55	0	74.6%	6.5%	18.9%	73.6%	10.5%	15.9%	1	Soft	50	0.5	6
4755	69.1	72.8	73.2	81	175	378	ATIONAL TRAILS HIGHW	0	6,597	45	0	71.3%	6.9%	21.7%	74.6%	10.3%	15.1%	1	Soft	50	0.5	6
4756	73.2	77.2	77.6	160	345	744	ATIONAL TRAILS HIGHW	0	11,963	45	0	57.1%	8.8%	34.0%	72.7%	10.4%	16.8%	1	Soft	50	0.5	6
4757	73.6	77.4	77.9	167	360	776	ATIONAL TRAILS HIGHW	0	13,125	45	0	57.5%	8.8%	33.7%	72.5%	11.6%	15.9%	1	Soft	50	0.5	6
4758	68.9	73.7	74.0	93	201	432	ATIONAL TRAILS HIGHW	0	22,730	45	0	96.3%	1.6%	2.1%	65.5%	11.7%	22.8%	2	Soft	50	0.5	20
4759	69.2	74.0	74.3	97	210	452	ATIONAL TRAILS HIGHW	0	24,863	45	0	95.5%	1.7%	1.9%	65.5%	11.8%	22.7%	2	Soft	50	0.5	20
4760	63.7	67.5	68.1	37	82	173	SORREL TRL	0	2,793	45	0	83.0%	3.4%	13.5%	67.1%	17.5%	15.4%	1	Soft	50	0.5	6
4761	57.1	61.8	62.2	15	32	70	INDIAN TRL	0	2,159	45	0	100.0%	0.1%	0.1%	66.0%	12.0%	22.0%	1	Soft	50	0.5	6
4762	59.3	63.9	64.3	21	45	97	WILD RD	0	3,603	45	0	100.0%	0.0%	0.1%	65.8%	12.7%	21.5%	1	Soft	50	0.5	6
4763	55.6	59.8	60.2	11	24	52	HELENDALE RD	0	435	45	0	74.8%	15.6%	9.6%	68.1%	13.9%	18.0%	1	Soft	50	0.5	6
4764	65.1	69.3	69.8	48	104	224	VISTA RD	0	6,433	45	0	92.0%	2.2%	5.8%	67.3%	14.4%	18.3%	1	Soft	50	0.5	6
4765	63.4	66.7	67.4	33	72	155	LAKEVIEW DR	0	2,743	45	0	83.8%	3.6%	12.6%	70.6%	16.8%	12.7%	1	Soft	50	0.5	6
4766	73.9	78.0	78.4	182	392	845	SHADOW MOUNTAIN RD	0	13,174	45	0	53.3%	10.3%	36.4%	71.2%	11.3%	17.5%	1	Soft	50	0.5	6
4767	51.6	56.1	56.6	6	14	30	EL MIRAGE LAKE RD	0	251	40	0	86.5%	3.4%	10.1%	66.3%	13.5%	20.2%	1	Soft	50	0.5	6
4768	47.7	51.0	51.7	3	6	14	VERDE ST	0	1,056	25	0	98.4%	1.4%	0.2%	71.3%	16.1%	12.6%	1	Soft	50	0.5	6
4769	56.8	61.0	61.4	13	29	62	RODGER DR	0	3,178	35	0	97.5%	1.9%	0.6%	70.3%	11.4%	18.3%	2	Soft	50	0.5	6
4770	68.2	72.0	72.2	82	177	381	AMARGOSA RD	0	14,835	50	0	95.1%	2.3%	2.2%	67.3%	11.5%	21.2%	2	Soft	50	0.5	20
4771	65.1	69.8	70.2	24	52	112	VILLAGE DR	0	11,438	40	0	95.7%	1.6%	2.7%	65.1%	13.1%	21.8%	2	Soft	50	0.5	20
4772	47.7	52.2	52.6	3	7	16	HELENDALE RD	0	979	25	0	98.8%	0.6%	0.6%	68.5%	11.3%	20.3%	1	Soft	50	0.5	6
4773	59.7	64.7	65.0	23	50	108	ADELANTO RD	0	6,467	35	0	98.7%	0.5%	0.8%	64.5%	11.8%	23.7%	2	Soft	50	0.5	6
4774	65.8	70.7	71.0	58	126	271	DALE EVANS PKY	0	7,489	55	0	97.0%	1.8%	1.3%	65.2%	11.4%	23.4%	2	Soft	50	0.5	20
4775	67.0	71.5	71.9	67	145	312	CORWIN RD	0	10,580	55	0	97.9%	1.3%	0.8%	67.5%	12.0%	20.6%	2	Soft	50	0.5	20
4776	62.2	66.3	66.8	30	66	141	DESERT VIEW RD	0	3,573	45	0	91.8%	3.6%	4.6%	68.7%	14.1%	17.2%	1	Soft	50	0.5	6
4777	58.1	62.6	63.0	17	37	79	TUSSING RANCH RD	0	1,803	50	0	97.9%	1.6%	0.5%	67.6%	12.2%	20.3%	1	Soft	50	0.5	6
4778	61.1	65.4	65.8	26	56	121	RANCHERIAS RD	0	4,766	45	0	97.9%	1.9%	0.3%	70.0%	10.9%	19.1%	2	Soft	50	0.5	20
4779	61.3	65.5	65.9	27	57	123	KODIAK RD	0	5,209	45	0	98.3%	1.5%	0.3%	71.3%	10.6%	17.9%	2	Soft	50	0.5	20
4780	51.8	55.8	56.1	6	13	27	OUTER HWY 18 S	0	5,120	35	0	98.0%	0.9%	0.1%	69.5%	9.1%	16.8%	1	Soft	50	0.5	6
4781	67.2	71.9	72.2	70	152	327	APPLE VALLEY RD	0	14,990	50	0	98.4%	1.3%	0.3%	66.6%	11.6%	21.8%	2	Soft	50	0.5	20
4782	51.9	55.9	56.6	6	14	30	SENECA RD	0	642	45	0	99.6%	0.4%	0.1%	64.0%	18.8%	17.2%	2	Soft	50	0.5	6
4783	55.3	58.9	59.4	10	21	45	RIVERSIDE DR	0	1,901	40	0	99.1%	0.9%	0.1%	72.8%	12.7%	14.5%	1	Soft	50	0.5	6
4784	54.9	58.3	58.7	9	19	41	RIVERSIDE DR	0	1,259	45	0	99.0%	1.0%	0.1%	76.8%	10.0%	13.2%	1	Soft	50	0.5	6
4785	58.9	63.3	63.7	19	41	89	JAPATUL RD	0	1,633	45	0	90.2%	5.5%	4.3%	67.7%	13.0%	19.3%	1	Soft	50	0.5	6
4786	55.8	60.3	60.6	12	26	55	CHOLLA RD	0	1,289	45	0	97.5%	1.5%	1.1%	68.4%	11.2%	20.3%	1	Soft	50	0.5	6
4787	56.1	60.6	61.0	12	27	58	CHOLLA RD	0	1,394	45	0	97.5%	1.5%	1.0%	68.1%	11.4%	20.5%	1	Soft	50	0.5	6
4788	47.8	51.4	51.9	3	7	15	TUSSING RANCH RD	0	217	45	0	97.8%	1.4%	0.7%	70.9%	15.0%	14.1%	1	Soft	50	0.5	6
4789	66.9	71.5	71.9	67	144	311	ROCK SPRINGS RD	0	11,335	50	0	95.8%	2.4%	1.8%	66.5%	12.2%	21.3%	2	Soft	50	0.5	20
4790	68.4	73.0	73.4	84	181	391	ROCK SPRINGS RD	0	15,588	50	0	95.1%	2.3%	1.6%	67.1%	12.2%	20.7%	2	Soft	50	0.5	20
4791	68.1	72.7	73.1	80	172	371	HESPERIA RD	0	18,687	45	0	95.5%	2.5%	2.0%	67.9%	11.1%	21.0%	2	Soft	50	0.5	20
4792	57.1	62.7	62.9	17	36	78	BUCKTHORN AVE	0	1,717	45	0	96.1%	3.2%	0.6%	61.5%	9.4%	19.1%	1	Soft	50	0.5	6
4793	63.9	68.7	69.1	43	93	201	SANTA FE AVE E	0	5,067	50	0	94.4%	2.4%	3.1%	66.1%	11.6%	22.3%	1	Soft	50	0.5	6
4794	63.6	68.0	68.4	39	84	181	HESPERIA RD	0	5,971	50	0	97.1%	2.1%	0.8%	67.9%	12.5%	19.6%	2	Soft	50	0.5	20
4795	61.6	66.1	66.5	29	63	135	I AVE	0	5,320	45	0	97.7%	1.9%	0.4%	68.0%	11.9%	20.1%	2	Soft	50	0.5	20
4796	62.8	67.4	67.8	36	77	166	GEORGE BLVD	0	4,702	50	0	96.5%	2.2%	1.3%	66.0%	12.5%	21.5%	1	Soft	50	0.5	6
4797	60.4	63.6	64.3	21	45	97	GEORGE BLVD	0	2,734	50	0	96.8%	1.8%	1.3%	70.6%	17.2%	12.2%	1	Soft	50	0.5	6
4798	59.7	65.6	65.7	26	56	121	GEORGE BLVD	0	2,455	50	0	97.3%	1.7%	1.0%	60.6%	8.0%	31.4%	1	Soft	50	0.5	6
4799	47.5	51.8	52.1	3	7	15	HOPLAND ST	0	388	35	0	97.4%	2.2%	0.4%	71.5%	9.8%	18.7%	2	Soft	50	0.5	20
4800	65.8	70.1	70.5	54	116	251	TOP RD	0	10,821	50	0	98.0%	1.5%	0.4%	69.5%	11.3%	20.4%	2	Soft	50	0.5	20
4801	59.1	63.6	64.0	20	43	92	SHEEP															

4861	30.3	30.7	30.8	0	0	1	PINTO MOUNTAIN RD	0	7	35	0	98.0%	1.0%	1.0%	98.0%	1.0%	1.0%	1	Soft	50	0.5	6
4862	56.1	63.3	63.3	18	39	83	IRONAGE RD	0	1,297	35	0	93.0%	1.3%	5.7%	49.9%	3.0%	47.1%	1	Soft	50	0.5	6
4863	61.5	66.3	66.7	30	65	140	ENTYNNINE PALMS HIGHW	0	1,341	65	0	89.9%	4.6%	5.5%	65.2%	12.2%	22.6%	1	Soft	50	0.5	6
4864	53.7	58.4	58.7	9	19	41	QUAIL SPRINGS RD	0	690	45	0	95.8%	2.1%	2.1%	66.8%	12.2%	21.0%	1	Soft	50	0.5	6
4865	45.7	50.3	50.7	3	6	12	NATIONAL PARK BLVD	0	65	45	0	91.7%	0.1%	8.3%	66.3%	12.2%	20.8%	1	Soft	50	0.5	6
4866	66.8	71.3	71.7	65	139	300	RIVER RD	0	13,364	45	0	95.2%	2.5%	2.3%	65.2%	11.5%	20.3%	1	Soft	50	0.5	6
4867	25.7	30.5	31.0	0	0	1	PALOMA CURVE	0	15	20	0	100.0%	0.1%	0.1%	63.0%	14.2%	22.8%	1	Soft	50	0.5	6
4868	65.0	69.8	70.1	51	110	236	W KENDALL DR	0	13,604	40	0	96.6%	2.2%	1.2%	66.5%	11.7%	21.8%	2	Soft	50	0.5	20
4869	63.6	68.2	68.5	40	86	185	LYNWOOD DR E	0	11,009	40	0	97.7%	1.6%	0.7%	68.0%	11.2%	20.8%	2	Soft	50	0.5	20
4870	60.0	64.4	64.7	22	48	104	E COOLEY DR	0	3,760	40	0	96.3%	1.5%	2.2%	69.0%	11.5%	19.4%	2	Soft	50	0.5	20
4871	57.7	62.4	62.8	17	36	77	GOLDEN LN	0	2,936	35	0	96.1%	1.8%	2.1%	64.7%	13.3%	22.0%	1	Soft	50	0.5	6
4872	51.2	55.8	56.1	6	13	28	BURNT MILL DR	0	1,073	35	0	99.0%	0.9%	0.1%	68.3%	11.2%	20.5%	1	Soft	50	0.5	6
4873	64.3	68.8	69.1	44	94	203	ALTA LOMA RD	0	7,610	50	0	98.2%	1.1%	0.7%	69.2%	11.1%	19.7%	1	Soft	50	0.5	6
4874	59.1	64.3	64.6	22	47	101	RAINBOW CANYON RD	0	3,398	45	0	99.3%	0.6%	0.0%	63.0%	11.6%	25.4%	1	Soft	50	0.5	6
4875	53.6	58.0	58.4	8	18	39	SILVER LAKES FWY	0	922	45	0	99.3%	0.3%	0.3%	66.6%	14.1%	19.3%	1	Soft	50	0.5	6
4876	70.2	73.8	74.2	96	206	444	BLANCO RD	0	6,058	45	0	95.9%	10.4%	32.7%	74.6%	10.8%	14.5%	1	Soft	50	0.5	6
4877	48.6	53.2	53.6	4	9	19	COLUSA RD	0	308	45	0	100.0%	0.1%	0.1%	67.2%	11.5%	21.3%	1	Soft	50	0.5	6
4878	66.0	70.6	71.0	58	125	270	I AVE	0	8,797	45	0	92.6%	3.0%	4.4%	66.8%	12.4%	20.8%	2	Soft	50	0.5	20
4879	84.1	88.8	89.2	950	2046	4407	REDLANDS FWY	110	178,858	65	0	84.7%	3.1%	12.2%	65.4%	13.3%	21.3%	4	Soft	50	0.5	44
4880	84.0	88.7	89.1	934	2012	4334	REDLANDS FWY	110	169,316	65	0	84.0%	3.2%	12.8%	65.3%	13.2%	21.5%	4	Soft	50	0.5	44
4881	60.9	65.3	65.8	26	57	122	0	0	8,038	25	0	94.0%	2.1%	1.2%	64.5%	15.5%	20.0%	1	Soft	50	0.5	6
4882	64.3	70.5	70.7	56	121	260	0	0	6,279	50	0	96.4%	1.4%	2.2%	52.8%	12.6%	34.6%	1	Soft	50	0.5	6
4883	75.5	79.5	80.0	233	502	1082	US HIGHWAY 395	0	20,607	65	0	78.0%	4.4%	17.6%	69.3%	13.7%	17.0%	2	Soft	50	0.5	20
4884	74.4	78.9	79.4	210	453	976	US HIGHWAY 395	0	9,776	65	0	55.5%	8.8%	35.7%	65.9%	13.3%	20.8%	1	Soft	50	0.5	6
4885	62.6	77.1	77.6	159	343	740	US HIGHWAY 395	0	7,772	55	0	54.6%	8.6%	36.8%	66.1%	13.4%	20.5%	1	Soft	50	0.5	6
4886	60.0	64.7	65.1	23	50	109	STATE HIGHWAY 178	0	2,417	55	0	100.0%	0.1%	0.1%	67.4%	10.9%	21.6%	1	Soft	50	0.5	6
4887	66.8	71.6	71.9	67	145	312	TRONA RD	0	4,013	55	0	80.9%	4.3%	14.8%	66.2%	11.8%	22.1%	1	Soft	50	0.5	6
4888	63.4	68.6	68.9	42	90	195	TRONA RD	0	2,621	55	0	90.4%	1.3%	8.3%	64.3%	10.2%	25.6%	1	Soft	50	0.5	6
4889	66.3	71.1	71.5	63	136	292	TRONA RD	0	2,043	55	0	59.2%	9.4%	31.4%	64.7%	12.8%	22.6%	1	Soft	50	0.5	6
4890	46.7	51.0	51.4	3	6	13	MAIN ST	0	113	55	0	100.0%	0.1%	0.1%	69.6%	11.4%	19.0%	1	Soft	50	0.5	6
4891	62.7	67.9	68.2	38	82	176	TRONA RD	0	2,588	55	0	93.4%	0.4%	6.3%	64.4%	9.7%	25.9%	1	Soft	50	0.5	6
4892	64.0	69.1	69.4	46	98	211	TRONA RD	0	4,464	55	0	96.6%	0.2%	3.2%	64.6%	10.9%	24.5%	1	Soft	50	0.5	6
4893	64.0	69.1	69.4	46	98	211	TRONA RD	0	4,464	55	0	96.6%	0.2%	3.2%	64.6%	10.9%	24.5%	1	Soft	50	0.5	6
4894	64.0	69.1	69.4	46	98	211	TRONA RD	0	4,464	55	0	96.6%	0.2%	3.2%	64.6%	10.9%	24.5%	1	Soft	50	0.5	6
4895	64.0	69.1	69.4	46	98	211	E ST	0	4,464	55	0	96.6%	0.2%	3.2%	64.6%	10.9%	24.5%	1	Soft	50	0.5	6
4896	64.0	69.1	69.4	46	98	211	TRONA RD	0	4,464	55	0	96.6%	0.2%	3.2%	64.6%	10.9%	24.5%	1	Soft	50	0.5	6
4897	62.7	67.8	68.1	37	81	174	MAIN ST	0	4,217	55	0	99.2%	0.3%	0.6%	64.3%	10.9%	24.9%	1	Soft	50	0.5	6
4898	57.9	62.2	62.5	16	34	74	TRONA RD	0	246	55	0	56.7%	0.1%	43.3%	70.5%	10.9%	18.6%	1	Soft	50	0.5	6
4899	62.7	67.8	68.1	37	81	174	MAIN ST	0	4,217	55	0	99.2%	0.3%	0.6%	64.3%	10.9%	24.9%	1	Soft	50	0.5	6
4900	46.7	51.0	51.4	3	6	13	MAIN ST	0	113	55	0	100.0%	0.1%	0.1%	69.6%	11.4%	19.0%	1	Soft	50	0.5	6
4901	57.9	62.2	62.6	16	34	74	TRONA RD	0	249	55	0	57.1%	0.1%	42.9%	70.3%	11.0%	18.7%	1	Soft	50	0.5	6
4902	57.9	62.2	62.6	16	34	74	TRONA RD	0	249	55	0	57.1%	0.1%	42.9%	70.3%	11.0%	18.7%	1	Soft	50	0.5	6
4903	58.2	62.5	62.9	17	36	78	TRONA RD	0	359	55	0	70.6%	0.1%	29.4%	70.0%	11.1%	18.9%	1	Soft	50	0.5	6
4904	57.9	62.2	62.5	16	34	74	TRONA RD	0	246	55	0	56.7%	0.1%	43.3%	70.5%	10.9%	18.6%	1	Soft	50	0.5	6
4905	57.9	62.2	62.6	16	34	74	TRONA RD	0	249	55	0	57.1%	0.1%	42.9%	70.3%	11.0%	18.7%	1	Soft	50	0.5	6
4906	58.3	62.9	63.2	18	38	82	TRONA RD	0	339	55	0	67.2%	0.1%	32.8%	69.1%	10.3%	20.6%	1	Soft	50	0.5	6
4907	58.3	62.9	63.2	18	38	82	TRONA RD	0	339	55	0	67.2%	0.1%	32.8%	69.1%	10.3%	20.6%	1	Soft	50	0.5	6
4908	58.3	62.9	63.2	18	38	82	TRONA RD	0	339	55	0	67.2%	0.1%	32.8%	69.1%	10.3%	20.6%	1	Soft	50	0.5	6
4909	58.3	62.9	63.2	18	38	82	TRONA RD	0	339	55	0	67.2%	0.1%	32.8%	69.1%	10.3%	20.6%	1	Soft	50	0.5	6
4910	58.3	62.9	63.2	18	38	82	TRONA RD	0	339	55	0	67.2%	0.1%	32.8%	69.1%	10.3%	20.6%	1	Soft	50	0.5	6
4911	58.3	62.9	63.2	18	38	82	TRONA RD	0	339	55	0	67.2%	0.1%	32.8%	69.1%	10.3%	20.6%	1	Soft	50	0.5	6
4912	59.5	66.3	66.4	29	62	133	ATONAL TRAILS HIGHW/	0	1,050	55	0	100.0%	1.5%	8.5%	52.8%	5.2%	42.0%	1	Soft	50	0.5	6
4913	81.5	85.9	86.4	620	1336	2877	NEEDLES FWY	0	38,404	70	0	46.1%	6.9%	47.4%	65.5%	15.2%	19.3%	2	Soft	50	0.5	20
4914	81.7	87.0	87.3	710	1530	3296	NEEDLES FWY	0	37,786	70	0	42.3%	6.5%	50.8%	62.0%	11.7%	26.3%	2	Soft	50	0.5	20
4915	43.0	47.4	47.8	2	4	8	ATONAL TRAILS HIGHW/	0	119	40	0	100.0%	0.1%	0.1%	68.9%	12.1%	19.0%	1	Soft	50	0.5	6
4916	41.4	45.7	46.1	1	3	6	ATONAL TRAILS HIGHW/	0	119	35	0	100.0%	0.1%	0.1%	68.9%	12.1%	19.0%	1	Soft	50	0.5	6
4917	81.5	85.9	86.4	617	1329	2863	NEEDLES FWY	0	37,470	70	0	45.1%	6.6%	48.3%	65.4%	15.2%	19.4%	2	Soft	50	0.5	20
4918	81.7	86.9	87.2	704	1517	3269	NEEDLES FWY	0	36,862	70	0	41.3%	7.0%	51.8%	62.1%	11.7%	26.2%	2	Soft	50	0.5	20
4919	23.3	23.7	23.8	0	0	0	0	0	2	30	0	98.0%	1.0%	1.0%	98.0%	1.0%	1.0%	1	Soft	50	0.5	6
4920	48.2	51.7	52.4	3	7	15	0	0	466	30	0	96.4%	1.6%	2.0%	69.3%	16.7%	14.0%	1	Soft	50	0.5	6
4921	81.6	86.9	87.2	698	1504	3241	NEEDLES FWY	0	36,048	70	0	40.6%	7.0%	52.5%	62.1%	11.8%	26.2%	2	Soft	50	0.5	20
4922	49.7	54.3	54.7	5	10	22	ATONAL TRAILS HIGHW/	0	223	55	0	100.0%	0.1%	0.1%	67.4%	11.3%	21.2%	1	Soft	50	0.5	6
4923	54.5	59.5	59.8	10	23	49	MINNEOLA RD	0	551	55	0	96.9%	1.4%	1.7%	64.1%	12.5%	23.4%	1	Soft	50	0.5	6
4924	41.6	46.8	47.2	2	3	7	DUNE RD	0	35	55	0	100.0%	0.1%	0.1%	60.6%	14.2%	25.2%	1	Soft	50	0.5	6
4925	46.1	51.0	51.4	3	6	13	FAIRVIEW RD	0	119	40	0	100.0%	0.1%	0.1%	64.0%	13.3%	22.7%	1	Soft	50	0.5	6
4926	53.9	59.0	59.4	10	21	45	COTTONWOOD RD	0	489	55	0	97.1%	1.7%	1.2%	61.8%	12.1%	25.2%	1	Soft	50	0.5	6
4927	47.7	53.3	53.6	4	9	19	NEWBERRY RD	0	140	55	0	100.0%</										

4987	43.1	47.2	47.6	2	3	7	UNKNOWN	0	49	55	0	100.0%	0.1%	0.1%	70.4%	12.3%	17.3%	1	Soft	50	0.5	6
4988	43.6	48.8	49.0	2	4	9	0	0	109	30	0	93.6%	2.1%	4.3%	65.5%	9.4%	25.1%	1	Soft	50	0.5	6
4989	50.8	55.6	56.0	6	12	27	HARVARD RD	0	283	55	0	99.2%	0.8%	0.1%	65.8%	11.9%	22.3%	1	Soft	50	0.5	6
4990	46.1	51.7	52.0	3	7	15	HARVARD RD	0	99	55	0	100.0%	0.1%	0.1%	60.7%	10.1%	29.1%	1	Soft	50	0.5	6
4991	51.1	55.9	56.2	6	13	28	HARVARD RD	0	302	55	0	99.3%	0.7%	0.1%	65.9%	11.8%	22.3%	1	Soft	50	0.5	6
4992	46.3	49.2	50.0	2	5	11	UNKNOWN	0	98	55	0	100.0%	0.1%	0.1%	72.8%	13.5%	13.1%	1	Soft	50	0.5	6
4993	44.6	48.8	49.2	2	4	10	HACIENDA RD	0	70	55	0	100.0%	0.1%	0.1%	70.1%	12.1%	17.7%	1	Soft	50	0.5	6
4994	36.2	42.3	42.4	1	2	3	0	0	55	30	0	100.0%	0.1%	0.1%	60.9%	4.9%	34.2%	1	Soft	50	0.5	6
4995	51.3	56.1	56.4	6	13	29	HARVARD RD	0	156	55	0	84.3%	9.6%	6.0%	67.1%	10.5%	22.4%	1	Soft	50	0.5	6
4996	50.7	54.8	55.2	5	11	24	UNKNOWN	0	281	55	0	100.0%	0.1%	0.1%	69.4%	13.1%	17.5%	1	Soft	50	0.5	6
4997	43.4	48.5	48.8	2	4	9	RIVERSIDE RD	0	53	55	0	100.0%	0.1%	0.1%	64.8%	10.3%	24.9%	1	Soft	50	0.5	6
4998	45.5	49.9	50.4	2	5	11	MANIX RD	0	85	55	0	100.0%	0.1%	0.1%	66.9%	13.4%	19.8%	1	Soft	50	0.5	6
4999	51.3	55.9	56.3	6	13	28	POWERLINE RD	0	105	55	0	70.0%	18.0%	12.0%	67.1%	12.0%	20.9%	1	Soft	50	0.5	6
5000	50.8	56.2	56.4	6	13	29	UNKNOWN	0	85	55	0	66.7%	19.4%	13.9%	64.4%	8.5%	27.1%	1	Soft	50	0.5	6
5001	50.8	56.2	56.4	6	13	29	HARVARD RD	0	85	55	0	66.7%	19.4%	13.9%	64.4%	8.5%	27.1%	1	Soft	50	0.5	6
5002	48.0	52.7	53.1	4	8	17	YERMO RD	0	150	55	0	100.0%	0.1%	0.1%	65.7%	12.3%	22.0%	1	Soft	50	0.5	6
5003	43.4	48.5	48.8	2	4	9	UNKNOWN	0	53	55	0	100.0%	0.1%	0.1%	64.8%	10.3%	24.9%	1	Soft	50	0.5	6
5004	39.0	39.0	40.9	1	1	3	POWERLINE RD	0	19	55	0	100.0%	0.1%	0.1%	75.0%	25.0%	0.1%	1	Soft	50	0.5	6
5005	47.6	52.4	52.7	4	8	16	ALVORD MOUNTAIN RD	0	139	55	0	100.0%	0.1%	0.1%	65.8%	12.2%	21.9%	1	Soft	50	0.5	6
5006	43.4	48.5	48.8	2	4	9	UNKNOWN	0	53	55	0	100.0%	0.1%	0.1%	64.8%	10.3%	24.9%	1	Soft	50	0.5	6
5007	46.5	51.0	51.4	3	6	13	UNKNOWN	0	215	25	0	87.0%	8.3%	4.6%	67.4%	12.1%	20.6%	1	Soft	50	0.5	6
5008	37.9	42.9	43.2	1	2	4	UNKNOWN	0	62	25	0	90.5%	9.5%	0.1%	66.7%	9.4%	23.9%	1	Soft	50	0.5	6
5009	45.8	51.4	51.8	3	7	14	HARVARD RD	0	92	55	0	100.0%	0.1%	0.1%	54.9%	15.8%	29.3%	1	Soft	50	0.5	6
5010	81.6	85.8	86.3	608	1310	2822	NEEDLES FWY	0	35,914	70	0	43.7%	6.7%	49.6%	65.4%	15.2%	19.4%	2	Soft	50	0.5	20
5011	81.6	85.8	87.1	693	1493	3217	NEEDLES FWY	0	35,342	70	0	39.8%	7.1%	53.1%	62.1%	11.8%	26.1%	2	Soft	50	0.5	20
5012	57.3	62.2	62.5	16	34	74	ATONAL TRAILS HIGHW	0	961	55	0	95.1%	2.7%	2.2%	64.7%	12.5%	22.8%	1	Soft	50	0.5	6
5013	81.6	85.8	86.3	608	1310	2822	NEEDLES FWY	0	35,914	70	0	43.7%	6.7%	49.6%	65.4%	15.2%	19.4%	2	Soft	50	0.5	20
5014	81.6	85.8	87.1	693	1493	3217	NEEDLES FWY	0	35,342	70	0	39.8%	7.1%	53.1%	62.1%	11.8%	26.1%	2	Soft	50	0.5	20
5015	46.1	51.0	51.4	3	6	13	HARVARD RD	0	99	55	0	100.0%	0.1%	0.1%	64.0%	13.3%	22.7%	1	Soft	50	0.5	6
5016	55.3	60.5	60.8	12	26	57	COTTONWOOD RD	0	680	55	0	96.9%	2.0%	1.1%	61.1%	13.5%	25.3%	1	Soft	50	0.5	6
5017	81.4	85.8	86.3	607	1308	2819	NEEDLES FWY	0	38,864	70	0	43.7%	6.7%	49.6%	65.4%	15.2%	19.4%	2	Soft	50	0.5	20
5018	44.6	48.8	49.3	2	4	10	0	0	384	30	0	100.0%	0.1%	0.1%	66.6%	15.6%	17.9%	1	Soft	50	0.5	6
5019	81.6	86.8	87.1	693	1493	3216	NEEDLES FWY	0	35,284	70	0	39.8%	7.1%	53.2%	62.1%	11.8%	26.1%	2	Soft	50	0.5	20
5020	32.2	33.3	34.9	0	0	1	0	0	28	30	0	100.0%	0.1%	0.1%	78.6%	21.4%	0.1%	1	Soft	50	0.5	6
5021	55.3	60.3	60.6	12	26	55	FORT CADY RD	0	820	55	0	100.0%	0.1%	0.1%	63.9%	12.4%	23.7%	1	Soft	50	0.5	6
5022	39.9	43.8	44.2	1	2	4	TRANSMISSION LINE RD	0	25	30	0	91.3%	4.3%	4.3%	74.3%	9.1%	16.6%	1	Soft	50	0.5	6
5023	81.4	85.8	86.3	608	1309	2821	NEEDLES FWY	0	35,896	70	0	43.7%	6.7%	49.6%	65.4%	15.2%	19.4%	2	Soft	50	0.5	20
5024	29.4	29.7	29.8	0	0	0	0	0	8	30	0	98.0%	1.0%	1.0%	98.0%	1.0%	1.0%	1	Soft	50	0.5	6
5025	81.6	86.8	87.1	693	1493	3217	NEEDLES FWY	0	35,324	70	0	39.8%	7.1%	53.1%	62.1%	11.8%	26.1%	2	Soft	50	0.5	20
5026	29.4	29.7	29.8	0	0	0	0	0	8	30	0	98.0%	1.0%	1.0%	98.0%	1.0%	1.0%	1	Soft	50	0.5	6
5027	51.8	56.4	56.8	7	14	31	UNKNOWN	0	127	55	0	71.4%	19.0%	9.5%	66.6%	12.5%	20.9%	1	Soft	50	0.5	6
5028	81.6	86.8	87.1	693	1493	3217	NEEDLES FWY	0	35,342	70	0	39.8%	7.1%	53.1%	62.1%	11.8%	26.1%	2	Soft	50	0.5	20
5029	81.4	85.8	86.3	608	1310	2822	NEEDLES FWY	0	35,914	70	0	43.7%	6.7%	49.6%	65.4%	15.2%	19.4%	2	Soft	50	0.5	20
5030	38.2	43.1	43.3	1	2	4	HECTOR RD	0	16	55	0	100.0%	0.1%	0.1%	69.7%	7.2%	23.1%	1	Soft	50	0.5	6
5031	35.8	36.2	36.2	1	1	1	HECTOR RD	0	8	55	0	98.0%	1.0%	1.0%	98.0%	1.0%	1.0%	1	Soft	50	0.5	6
5032	43.4	48.5	48.8	2	4	9	SILVER VALLEY RD	0	53	55	0	100.0%	0.1%	0.1%	64.8%	10.3%	24.9%	1	Soft	50	0.5	6
5033	43.4	48.5	48.8	2	4	9	FORT CADY RD	0	53	55	0	100.0%	0.1%	0.1%	64.8%	10.3%	24.9%	1	Soft	50	0.5	6
5034	43.4	48.5	48.8	2	4	9	FORT CADY RD	0	53	55	0	100.0%	0.1%	0.1%	64.8%	10.3%	24.9%	1	Soft	50	0.5	6
5035	38.2	43.1	43.3	1	2	4	ATONAL TRAILS HIGHW	0	16	55	0	100.0%	0.1%	0.1%	69.7%	7.2%	23.1%	1	Soft	50	0.5	6
5036	47.6	49.5	50.6	3	5	12	CRUCERO RD	0	47	55	0	83.3%	0.1%	16.7%	72.3%	21.7%	6.0%	1	Soft	50	0.5	6
5037	33.7	34.1	34.2	0	0	1	LAWIC RD	0	5	55	0	98.0%	1.0%	1.0%	98.0%	1.0%	1.0%	1	Soft	50	0.5	6
5038	45.5	48.7	48.9	2	4	9	ATONAL TRAILS HIGHW	0	29	55	0	83.3%	0.1%	16.7%	83.8%	3.9%	12.4%	1	Soft	50	0.5	6
5039	42.9	46.2	46.3	1	3	6	ATONAL TRAILS HIGHW	0	29	55	0	83.3%	0.1%	16.7%	83.8%	3.9%	12.4%	2	Soft	50	0.5	20
5040	45.5	48.7	48.9	2	4	9	ATONAL TRAILS HIGHW	0	29	55	0	83.3%	0.1%	16.7%	83.8%	3.9%	12.4%	1	Soft	50	0.5	6
5041	81.4	85.8	86.3	608	1309	2821	NEEDLES FWY	0	35,896	70	0	43.7%	6.7%	49.6%	65.4%	15.2%	19.4%	2	Soft	50	0.5	20
5042	81.6	85.8	87.1	693	1493	3217	NEEDLES FWY	0	35,324	70	0	39.8%	7.1%	53.1%	62.1%	11.8%	26.1%	2	Soft	50	0.5	20
5043	25.6	26.0	26.1	0	0	0	UNKNOWN	0	5	25	0	100.0%	0.1%	1.0%	98.0%	1.0%	1.0%	1	Soft	50	0.5	6
5044	81.3	85.5	86.0	583	1257	2708	NEEDLES FWY	0	34,098	70	0	41.9%	6.9%	51.3%	66.2%	15.8%	18.1%	2	Soft	50	0.5	20
5045	81.5	86.8	87.1	689	1485	3200	NEEDLES FWY	0	34,978	70	0	39.7%	7.1%	53.2%	62.1%	11.8%	26.2%	2	Soft	50	0.5	20
5046	28.3	28.3	28.4	0	0	0	0	0	9	30	0	100.0%	0.1%	0.1%	100.0%	0.1%	0.1%	1	Soft	50	0.5	6
5047	28.3	28.3	28.4	0	0	0	0	0	9	30	0	100.0%	0.1%	0.1%	100.0%	0.1%	0.1%	1	Soft	50	0.5	6
5048	56.9	60.1	60.8	12	26	57	CRUCERO RD	0	196	55	0	53.8%	4.6%	41.5%	71.5%	16.2%	12.3%	1	Soft	50	0.5	6
5049	53.8	57.0	57.7	8	16	35	0	0	173	30	0	50.9%	5.3%	43.9%	70.7%	17.3%	12.0%	1	Soft	50	0.5	6
5050	45.2	45.2	45.7	1	3	6	ATONAL TRAILS HIGHW	0	24	55	0	80.0%	0.1%	20.0%	95.0%	5.0%	0.1%	1	Soft	50	0.5	6
5051	53.1	60.0	60.1	11	24	51	0	0	899	30	0	94.2%	0.7%	5.0%	53.3%	4.4%	44.2%	1	Soft	50	0.5	6
5052	59.6	66.8	67.1	29	62	134	CRUCERO RD	0	15,680	55	0	85.7%	1.5%	8.8%	52.9%	4.2%	41.9%	1	Soft	50	0.5	6
5053	48.9	52.4	53.0	4	8	17	CRUCERO RD	0	71	55	0	85.7%	0.1%	14.3%	72.1%	14.2%	13.8%	1	Soft	50	0.5	6
5054	28.6	34.5	34.8	0	0	1	POWER LINE RD	0	16	25	0	100.0%	0.1%	0								

5113	38.3	43.0	43.5	1	2	4	WATER RD	0	29	45	0	100.0%	0.1%	0.1%	63.9%	14.5%	21.6%	1	Soft	50	0.5	6
5114	59.8	64.4	64.8	22	48	104	MWD RD	0	3,779	45	0	99.4%	0.1%	0.5%	67.4%	11.3%	21.3%	1	Soft	50	0.5	6
5115	56.2	63.3	63.4	18	39	85	MOUNTAIN SPRINGS RD	0	1,430	45	0	97.7%	1.3%	1.0%	47.6%	5.4%	47.0%	1	Soft	50	0.5	6
5116	64.8	69.8	70.1	50	109	234	GOFFS RD	0	5,549	55	0	95.4%	2.8%	1.8%	68.2%	7.3%	24.5%	1	Soft	50	0.5	6
5117	52.4	56.6	56.9	7	14	31	GOFFS RD	0	422	55	0	100.0%	0.1%	0.1%	72.7%	9.7%	17.5%	1	Soft	50	0.5	6
5118	56.2	63.3	63.4	18	39	85	MOUNTAIN SPRINGS RD	0	1,430	45	0	97.7%	1.3%	1.0%	47.6%	5.4%	47.0%	1	Soft	50	0.5	6
5119	61.7	65.5	65.8	26	56	121	GOFFS RD	0	4,119	45	0	94.7%	3.3%	2.0%	76.4%	8.1%	15.5%	1	Soft	50	0.5	6
5120	63.6	67.4	67.7	35	76	164	GOFFS RD	0	4,113	55	0	94.7%	3.3%	2.0%	76.5%	8.1%	15.5%	1	Soft	50	0.5	6
5121	63.8	68.4	68.8	41	89	192	US HIGHWAY 95	0	3,552	65	0	100.0%	0.1%	0.1%	67.5%	11.1%	21.4%	1	Soft	50	0.5	6
5122	81.4	86.0	86.4	623	1342	2892	NEEDLES FWY	0	37,280	70	0	45.5%	6.5%	48.0%	64.8%	14.8%	20.4%	2	Soft	50	0.5	6
5123	81.4	86.0	86.4	624	1344	2895	NEEDLES FWY	0	37,344	70	0	45.6%	6.5%	47.9%	64.8%	14.8%	20.4%	2	Soft	50	0.5	20
5124	81.7	86.9	87.2	705	1519	3273	NEEDLES FWY	0	36,606	70	0	41.7%	6.9%	51.4%	62.0%	11.6%	26.3%	3	Soft	50	0.5	32
5125	63.7	68.4	68.7	41	88	189	US HIGHWAY 95	0	5,024	55	0	98.0%	1.2%	0.8%	69.8%	8.5%	21.7%	1	Soft	50	0.5	6
5126	33.7	41.9	42.4	1	2	3	0	0	31	30	0	100.0%	0.1%	0.1%	0.1%	37.5%	62.5%	1	Soft	50	0.5	6
5127	81.6	86.9	87.2	699	1506	3244	NEEDLES FWY	0	36,532	70	0	41.6%	6.9%	51.5%	62.1%	11.6%	26.3%	2	Soft	50	0.5	20
5128	34.4	42.7	43.2	1	2	4	0	0	37	30	0	100.0%	0.1%	0.1%	0.1%	37.5%	62.5%	1	Soft	50	0.5	6
5129	55.5	57.8	58.5	9	19	40	0	0	2,317	30	0	94.7%	3.4%	2.0%	77.4%	15.1%	7.5%	1	Soft	50	0.5	6
5130	67.2	71.4	71.7	65	140	303	US HIGHWAY 95	0	6,809	65	0	96.8%	2.0%	1.2%	72.4%	9.4%	18.2%	1	Soft	50	0.5	6
5131	25.0	25.1	26.9	0	0	0	UNKNOWN	0	7	25	0	100.0%	0.1%	0.1%	75.0%	25.0%	0.1%	1	Soft	50	0.5	6
5132	47.6	49.5	50.6	3	5	12	CRUCERO RD	0	47	55	0	83.3%	0.1%	16.7%	72.3%	21.7%	6.0%	1	Soft	50	0.5	6
5133	25.0	25.1	26.9	0	0	0	UNKNOWN	0	7	25	0	100.0%	0.1%	0.1%	75.0%	25.0%	0.1%	1	Soft	50	0.5	6
5134	81.7	87.1	87.4	722	1554	3349	MOJAVE FWY	0	49,062	70	0	54.7%	11.6%	33.7%	62.0%	10.8%	27.2%	2	Soft	50	0.5	20
5135	81.8	85.2	85.8	569	1226	2641	MOJAVE FWY	0	58,036	70	0	63.9%	9.2%	26.9%	70.1%	16.6%	13.3%	2	Soft	50	0.5	20
5136	81.7	87.1	87.4	720	1552	3343	MOJAVE FWY	0	48,890	70	0	54.7%	11.6%	33.7%	61.9%	10.8%	27.2%	2	Soft	50	0.5	20
5137	81.8	85.2	85.9	570	1229	2648	MOJAVE FWY	0	58,170	70	0	63.9%	9.2%	27.0%	70.1%	16.6%	13.3%	2	Soft	50	0.5	20
5138	43.1	48.5	48.8	2	4	9	UNKNOWN	0	53	55	0	100.0%	0.1%	0.1%	64.8%	10.3%	24.9%	1	Soft	50	0.5	6
5139	51.3	55.9	56.3	6	13	28	UNKNOWN	0	105	55	0	70.0%	18.0%	12.0%	67.1%	12.0%	20.9%	1	Soft	50	0.5	6
5140	81.8	85.2	85.8	569	1225	2639	MOJAVE FWY	0	57,892	70	0	63.8%	9.2%	27.0%	70.1%	16.6%	13.3%	2	Soft	50	0.5	20
5141	49.5	53.4	53.9	4	9	20	0	0	138	30	0	76.1%	6.0%	17.9%	68.1%	15.8%	16.1%	1	Soft	50	0.5	6
5142	81.7	87.1	87.4	719	1550	3339	MOJAVE FWY	0	48,782	70	0	54.6%	11.6%	33.7%	61.9%	10.8%	27.2%	2	Soft	50	0.5	20
5143	36.0	42.9	42.9	1	2	4	0	0	53	30	0	100.0%	0.1%	0.1%	54.3%	2.5%	43.2%	1	Soft	50	0.5	6
5144	56.8	61.6	62.0	15	31	68	FIELD RD	0	404	55	0	78.8%	7.6%	13.6%	65.2%	12.8%	22.1%	1	Soft	50	0.5	6
5145	48.0	52.7	53.1	4	8	17	YERMO RD	0	150	55	0	100.0%	0.1%	0.1%	65.7%	12.3%	22.0%	1	Soft	50	0.5	6
5146	56.3	60.9	61.3	13	28	61	FIELD RD	0	305	55	0	73.6%	9.4%	17.0%	65.7%	12.9%	21.4%	1	Soft	50	0.5	6
5147	81.8	85.2	85.8	569	1226	2641	MOJAVE FWY	0	58,036	70	0	63.9%	9.2%	26.9%	70.1%	16.6%	13.3%	2	Soft	50	0.5	20
5148	81.7	87.1	87.4	720	1552	3343	MOJAVE FWY	0	48,890	70	0	54.7%	11.6%	33.7%	61.9%	10.8%	27.2%	2	Soft	50	0.5	20
5149	42.9	48.2	48.5	2	4	9	UNKNOWN	0	47	55	0	100.0%	0.1%	0.1%	62.1%	11.8%	26.1%	1	Soft	50	0.5	6
5150	56.2	60.8	61.2	13	28	60	UNKNOWN	0	293	55	0	73.8%	8.1%	18.1%	66.1%	13.2%	20.7%	1	Soft	50	0.5	6
5151	81.8	85.2	85.8	569	1226	2641	MOJAVE FWY	0	58,036	70	0	63.9%	9.2%	26.9%	70.1%	16.6%	13.3%	2	Soft	50	0.5	20
5152	81.7	87.1	87.4	720	1552	3343	MOJAVE FWY	0	48,890	70	0	54.7%	11.6%	33.7%	61.9%	10.8%	27.2%	2	Soft	50	0.5	20
5153	81.8	85.2	85.8	569	1226	2641	MOJAVE FWY	0	58,022	70	0	63.9%	9.2%	26.9%	70.1%	16.6%	13.3%	2	Soft	50	0.5	20
5154	27.2	27.3	28.6	0	0	0	0	0	7	30	0	100.0%	0.1%	0.1%	83.3%	16.7%	0.1%	1	Soft	50	0.5	6
5155	81.7	87.1	87.4	720	1552	3343	MOJAVE FWY	0	48,878	70	0	54.7%	11.6%	33.7%	61.9%	10.8%	27.2%	2	Soft	50	0.5	20
5156	32.2	39.1	39.2	0	1	2	0	0	22	30	0	100.0%	0.1%	0.1%	52.9%	2.9%	44.1%	1	Soft	50	0.5	6
5157	42.9	48.2	48.5	2	4	9	AFTON CANYON RD	0	47	55	0	100.0%	0.1%	0.1%	62.1%	11.8%	26.1%	1	Soft	50	0.5	6
5158	41.0	41.0	41.3	1	1	3	AFTON CANYON RD	0	53	55	0	100.0%	0.1%	0.1%	75.0%	14.6%	0.1%	1	Soft	50	0.5	6
5159	37.3	41.0	41.3	1	1	3	ARROWHEAD TRL	0	13	55	0	100.0%	0.1%	0.1%	76.2%	9.1%	14.6%	1	Soft	50	0.5	6
5160	37.3	41.0	41.3	1	1	3	ARROWHEAD TRL	0	13	55	0	100.0%	0.1%	0.1%	76.2%	9.1%	14.6%	1	Soft	50	0.5	6
5161	39.6	44.5	44.8	1	2	5	ALVORD MOUNTAIN RD	0	22	55	0	100.0%	0.1%	0.1%	65.9%	11.2%	22.8%	1	Soft	50	0.5	6
5162	44.6	48.8	49.2	2	4	10	BARRETT RD	0	70	55	0	100.0%	0.1%	0.1%	70.1%	12.1%	17.7%	1	Soft	50	0.5	6
5163	81.7	87.1	87.4	721	1552	3344	MOJAVE FWY	0	48,924	70	0	54.7%	11.6%	33.7%	61.9%	10.8%	27.3%	2	Soft	50	0.5	20
5164	81.7	85.1	85.7	560	1207	2600	MOJAVE FWY	0	53,326	70	0	63.3%	9.4%	27.3%	70.1%	16.5%	13.4%	3	Soft	50	0.5	32
5165	81.6	86.9	87.2	704	1517	3268	MOJAVE FWY	0	46,222	70	0	53.7%	11.9%	34.4%	62.0%	11.0%	27.0%	3	Soft	50	0.5	32
5166	37.3	41.0	41.3	1	1	3	ARROWHEAD TRL	0	13	55	0	100.0%	0.1%	0.1%	76.2%	9.1%	14.6%	1	Soft	50	0.5	6
5167	81.8	85.2	85.8	569	1226	2641	MOJAVE FWY	0	58,070	70	0	63.9%	9.2%	26.9%	70.1%	16.6%	13.3%	2	Soft	50	0.5	20
5168	81.7	87.1	87.4	720	1552	3343	MOJAVE FWY	0	48,922	70	0	54.7%	11.6%	33.7%	61.9%	10.8%	27.3%	2	Soft	50	0.5	20
5169	81.7	87.1	87.4	720	1552	3344	MOJAVE FWY	0	48,922	70	0	54.7%	11.6%	33.7%	61.9%	10.8%	27.3%	2	Soft	50	0.5	20
5170	81.8	85.2	85.8	569	1226	2642	MOJAVE FWY	0	58,070	70	0	63.9%	9.2%	26.9%	70.1%	16.6%	13.3%	2	Soft	50	0.5	20
5171	81.7	87.1	87.4	720	1552	3344	MOJAVE FWY	0	48,942	70	0	54.7%	11.6%	33.7%	61.9%	10.8%	27.3%	2	Soft	50	0.5	20
5172	37.3	41.0	41.3	1	1	3	UNKNOWN	0	13	55	0	100.0%	0.1%	0.1%	76.2%	9.1%	14.6%	1	Soft	50	0.5	6
5173	81.7	87.1	87.4	720	1552	3344	MOJAVE FWY	0	48,918	70	0	54.7%	11.6%	33.7%	61.9%	10.8%	27.3%	2	Soft	50	0.5	20
5174	81.8	85.2	85.8	569	1226	2642	MOJAVE FWY	0	58,070	70	0	63.9%	9.2%	26.9%	70.1%	16.6%	13.3%	2	Soft	50	0.5	20
5175	81.7	87.1	87.4	720	1552	3343	MOJAVE FWY	0	48,892	70	0	54.7%	11.6%	33.7%	61.9%	10.8%	27.3%	2	Soft	50	0.5	20
5176	29.9	35.8	35.8	0	1	1	0	0	13	30	0	100.0%	0.1%	0.1%	67.6%	0.1%	32.4%	1	Soft	50	0.5	6
5177	81.8	85.2	85.8	569	1226	2641	MOJAVE FWY	0	58,040	70	0	63.9%	9.2%	26.9%	70.1%	16.6%	13.3%	2	Soft	50	0.5	20
5178	30.2	30.4	32.1	0	0	1	0	0	14	30	0	100.0%	0.1%	0.1%	14.0%	0.1%	0.1%	1	Soft	50	0.5	20
5179	24.4	24.4	26.3	0</																		

5239	81.9	87.3	87.6	741	1597	3442	MOJAVE FWY	0	56,568	70	0	60.8%	10.4%	28.9%	63.0%	9.8%	27.2%	3	Soft	50	0.5	32
5240	81.6	85.0	85.7	553	1191	2565	MOJAVE FWY	0	54,542	70	0	63.5%	9.5%	27.1%	70.1%	16.6%	13.4%	3	Soft	50	0.5	32
5241	81.6	85.0	85.7	553	1191	2565	MOJAVE FWY	0	54,542	70	0	63.5%	9.5%	27.1%	70.1%	16.6%	13.4%	3	Soft	50	0.5	32
5242	81.5	86.9	87.2	697	1501	3234	MOJAVE FWY	0	45,460	70	0	53.6%	12.0%	34.4%	62.0%	11.0%	27.0%	3	Soft	50	0.5	32
5243	81.5	86.9	87.2	697	1501	3234	MOJAVE FWY	0	45,460	70	0	53.6%	12.0%	34.4%	62.0%	11.0%	27.0%	3	Soft	50	0.5	32
5244	66.3	71.2	71.4	62	1273	287	NIPTON RD	0	2,273	55	0	93.7%	3.1%	2.2%	67.0%	6.7%	24.3%	1	Soft	50	0.5	6
5245	81.6	85.0	85.7	553	1191	2565	MOJAVE FWY	0	54,542	70	0	63.5%	9.5%	27.1%	70.1%	16.6%	13.4%	3	Soft	50	0.5	32
5246	81.6	85.0	85.6	552	1189	2562	MOJAVE FWY	0	54,214	70	0	63.3%	9.5%	27.2%	70.1%	16.6%	13.4%	3	Soft	50	0.5	32
5247	40.9	43.7	44.5	1	2	5	0	164	30	0	100.0%	0.1%	0.1%	72.7%	17.1%	10.2%	1	Soft	50	0.5	6	
5248	81.5	86.9	87.1	695	1497	3225	MOJAVE FWY	0	45,082	70	0	53.3%	12.1%	34.6%	62.0%	11.0%	27.0%	3	Soft	50	0.5	32
5249	58.5	64.0	64.1	20	44	94	0	5,743	30	0	96.8%	1.9%	1.3%	67.0%	5.0%	28.1%	1	Soft	50	0.5	6	
5250	64.7	70.2	70.4	53	114	245	NIPTON RD	0	5,932	55	0	96.8%	1.9%	1.3%	66.8%	5.0%	28.2%	1	Soft	50	0.5	6
5251	81.9	87.3	87.5	736	1585	3414	MOJAVE FWY	0	56,568	70	0	60.8%	10.4%	28.9%	63.0%	9.8%	27.2%	2	Soft	50	0.5	32
5252	81.7	85.1	85.7	558	1201	2588	MOJAVE FWY	0	56,568	70	0	64.0%	9.5%	26.5%	70.5%	16.5%	13.1%	3	Soft	50	0.5	32
5253	81.9	87.3	87.5	736	1585	3414	MOJAVE FWY	0	56,568	70	0	60.8%	10.4%	28.9%	63.0%	9.8%	27.2%	2	Soft	50	0.5	32
5254	66.1	71.1	71.3	61	132	284	IVANPAH RD	0	7,151	55	0	94.6%	3.1%	2.2%	69.2%	6.6%	24.3%	1	Soft	50	0.5	6
5255	54.3	59.1	59.3	10	21	45	MORNING STAR MINE RC	0	1,969	25	0	93.7%	3.2%	3.1%	72.5%	5.1%	22.4%	1	Soft	50	0.5	6
5256	81.6	85.0	85.7	553	1192	2568	MOJAVE FWY	0	56,568	70	0	64.0%	9.5%	26.5%	70.5%	16.5%	13.1%	2	Soft	50	0.5	32
5257	43.7	48.4	48.7	2	4	9	MESQUITE VALLEY RD	0	57	55	0	100.0%	0.1%	0.1%	67.9%	11.1%	21.0%	1	Soft	50	0.5	6
5258	47.6	52.1	52.5	3	7	16	KINGSTON RD	0	138	55	0	100.0%	0.1%	0.1%	68.1%	11.7%	20.2%	1	Soft	50	0.5	6
5259	53.2	57.7	58.1	8	17	37	NIPTON RD	0	497	55	0	100.0%	0.1%	0.1%	67.8%	11.6%	20.6%	1	Soft	50	0.5	6
5260	62.0	67.1	67.4	34	73	156	STATE HIGHWAY 127	0	3,190	55	0	97.4%	1.2%	1.5%	63.3%	12.2%	24.5%	1	Soft	50	0.5	6
5261	68.4	73.6	73.8	90	193	417	US HIGHWAY 95	0	8,758	65	0	96.2%	2.0%	1.7%	66.8%	8.1%	25.2%	1	Soft	50	0.5	6
5262	65.5	68.6	69.2	45	96	207	STATE HIGHWAY 95	0	2,310	65	0	87.2%	2.5%	14.8%	73.2%	14.9%	11.9%	1	Soft	50	0.5	6
5263	69.9	74.8	75.0	109	234	504	US HIGHWAY 95	0	10,615	65	0	93.8%	2.1%	4.1%	68.0%	9.4%	22.7%	1	Soft	50	0.5	6
5264	70.3	74.9	75.2	111	239	515	US HIGHWAY 95	0	10,913	65	0	93.7%	2.1%	4.2%	67.9%	9.4%	22.7%	1	Soft	50	0.5	6
5265	70.1	74.9	75.2	111	239	515	US HIGHWAY 95	0	10,913	65	0	93.7%	2.1%	4.2%	67.9%	9.4%	22.7%	1	Soft	50	0.5	6
5266	62.2	67.0	67.3	33	71	153	STATE HIGHWAY 62	0	3,816	55	0	99.4%	0.1%	0.5%	66.9%	10.8%	22.3%	1	Soft	50	0.5	6
5267	63.1	68.1	68.4	39	85	183	STATE HIGHWAY 62	0	2,402	65	0	96.0%	0.8%	3.2%	64.6%	11.3%	24.1%	1	Soft	50	0.5	6
5268	62.2	67.0	67.3	33	71	153	STATE HIGHWAY 62	0	3,816	55	0	99.4%	0.1%	0.5%	66.9%	10.8%	22.3%	1	Soft	50	0.5	6
5269	62.2	67.0	67.3	33	71	153	STATE HIGHWAY 62	0	3,816	55	0	99.4%	0.1%	0.5%	66.9%	10.8%	22.3%	1	Soft	50	0.5	6
5270	61.5	66.2	66.5	29	63	136	STATE HIGHWAY 62	0	6,000	45	0	100.0%	0.1%	0.1%	67.4%	10.9%	21.8%	1	Soft	50	0.5	6
5271	61.5	66.2	66.5	29	63	136	AQUEDUCT RD	0	6,000	45	0	100.0%	0.1%	0.1%	67.4%	10.9%	21.8%	1	Soft	50	0.5	6
5272	53.5	58.8	59.1	9	20	43	HAVASU LAKE RD	0	552	45	0	95.3%	0.5%	4.2%	62.7%	11.5%	25.8%	1	Soft	50	0.5	6
5273	81.7	86.5	86.8	664	1430	3081	0	40,770	70	0	48.0%	6.4%	45.6%	64.8%	12.7%	22.4%	2	Soft	50	0.5	20	
5274	81.5	86.5	86.8	658	1437	3052	0	34,508	70	0	38.2%	7.6%	54.1%	64.0%	13.0%	23.0%	2	Soft	50	0.5	20	
5275	81.1	86.3	86.6	640	1379	2972	0	28,228	70	0	30.2%	8.3%	61.5%	62.1%	12.4%	25.4%	2	Soft	50	0.5	20	
5276	43.4	44.7	45.5	1	3	5	NATIONAL OLD TRAILS RC	0	94	45	0	100.0%	0.1%	0.1%	83.5%	12.8%	3.7%	1	Soft	50	0.5	6
5277	70.1	74.9	75.2	111	239	515	US HIGHWAY 95	0	10,913	65	0	93.7%	2.1%	4.2%	67.9%	9.4%	22.7%	1	Soft	50	0.5	6
5278	70.1	74.9	75.2	111	239	515	US HIGHWAY 95	0	10,913	65	0	93.7%	2.1%	4.2%	67.9%	9.4%	22.7%	1	Soft	50	0.5	6
5279	81.6	86.4	86.8	662	1426	3071	0	37,328	70	0	42.4%	7.2%	50.5%	64.4%	13.1%	22.5%	2	Soft	50	0.5	20	
5280	81.1	86.3	86.6	642	1382	2978	0	28,448	70	0	30.7%	8.2%	61.1%	62.1%	12.5%	25.4%	2	Soft	50	0.5	20	
5281	43.3	49.5	49.7	2	5	10	RIO VISTA	0	91	45	0	100.0%	0.1%	0.1%	55.8%	8.7%	35.5%	1	Soft	50	0.5	6
5282	60.0	64.7	65.0	23	50	108	J ST	0	2,257	45	0	94.3%	1.0%	4.8%	66.9%	11.4%	21.7%	1	Soft	50	0.5	6
5283	58.0	62.8	63.1	17	37	81	LILLYHILL DR	0	2,026	45	0	96.8%	1.9%	1.4%	66.3%	11.4%	22.3%	1	Soft	50	0.5	6
5284	58.0	62.8	63.1	17	37	81	PARKWAY ST	0	2,026	45	0	96.8%	1.9%	1.4%	66.3%	11.4%	22.3%	1	Soft	50	0.5	6
5285	60.5	65.2	65.6	25	54	117	RIVER RD	0	4,422	45	0	99.0%	0.6%	0.4%	67.1%	11.0%	21.8%	1	Soft	50	0.5	6
5286	81.7	86.5	86.8	662	1427	3074	0	40,612	70	0	49.7%	6.4%	45.6%	64.8%	12.7%	22.4%	2	Soft	50	0.5	20	
5287	58.9	64.0	64.2	21	44	96	NEEDLES HIGHWAY	0	3,013	45	0	99.1%	0.4%	0.5%	65.8%	9.5%	24.7%	1	Soft	50	0.5	6
5288	81.5	86.4	86.8	657	1415	3048	0	34,372	70	0	38.1%	7.6%	54.2%	64.0%	13.0%	23.0%	2	Soft	50	0.5	20	
5289	45.2	47.3	48.1	2	4	8	0	68	30	0	85.7%	0.1%	14.3%	77.6%	15.6%	6.8%	1	Soft	50	0.5	6	
5290	51.1	54.9	55.4	5	11	25	0	1,477	30	0	99.1%	0.5%	0.5%	70.5%	14.4%	15.1%	1	Soft	50	0.5	6	
5291	51.0	56.4	56.6	6	14	30	0	1,404	30	0	99.0%	0.5%	0.5%	63.9%	8.7%	27.4%	1	Soft	50	0.5	6	
5292	56.8	61.6	61.9	15	31	67	NEEDLES HIGHWAY	0	1,699	45	0	98.8%	0.1%	1.2%	67.2%	10.2%	22.6%	1	Soft	50	0.5	6
5293	47.0	52.8	53.0	4	8	17	0	79	30	0	81.1%	0.1%	18.9%	60.1%	7.9%	32.0%	1	Soft	50	0.5	6	
5294	81.0	85.4	85.9	571	1230	2651	0	28,676	70	0	33.8%	7.9%	58.2%	65.1%	15.4%	19.4%	2	Soft	50	0.5	20	
5295	68.3	73.4	73.6	87	188	405	US HIGHWAY 95	0	7,969	65	0	95.1%	2.3%	2.6%	66.9%	8.5%	24.6%	1	Soft	50	0.5	6
5296	47.7	53.9	54.3	4	10	21	FIVE MILE RD	0	253	45	0	100.0%	0.1%	0.1%	47.5%	17.6%	34.9%	1	Soft	50	0.5	6
5297	81.0	85.3	85.8	569	1226	2641	0	28,500	70	0	33.5%	8.0%	58.5%	65.2%	15.4%	19.3%	2	Soft	50	0.5	20	
5298	81.1	86.3	86.6	640	1379	2972	0	28,228	70	0	30.2%	8.3%	61.5%	62.1%	12.4%	25.4%	2	Soft	50	0.5	20	
5299	41.0	48.2	48.4	2	4	8	FIVE MILE RD	0	53	45	0	100.0%	0.1%	0.1%	41.4%	11.2%	47.3%	1	Soft	50	0.5	6
5300	81.0	85.3	85.8	569	1226	2641	0	28,500	70	0	33.5%	8.0%	58.5%	65.2%	15.4%	19.3%	2	Soft	50	0.5	20	
5301	41.0	48.2	48.4	2	4	8	NATIONAL OLD TRAILS RC	0	53	45	0	100.0%	0.1%	0.1%	41.4%	11.2%	47.3%	1	Soft	50	0.5	6
5302	81.0	85.3	85.8	569	1226	2641	0	28,500	70	0	33.5%	8.0%	58.5%	65.2%	15.4%	19.3%	2	Soft	50	0.5	20	
5303	81.1	86.3	86.6	640	1379	2972	0	28,228	70	0	30.2%	8.3%	61.5%	62.1%	12.4%	25.4%	2	Soft	50	0.5	20	
5304	81.1	86.3	86.6	640	1379	2972	0	28,228	70	0	30.2%	8.3%	61.5%	62.1%	12.4%	25.4%	2	Soft	50	0.5	20	
5305	52.7	57.1	57.4	7	16	34	E BROADWAY ST	0	630													

5365	52.6	57.3	57.5	7	16	34		D ST	0	766	45	0	100.0%	0.1%	0.1%	69.9%	8.3%	21.8%	1	Soft	50	0.5	6
5366	52.6	57.3	57.5	7	16	34		D ST	0	766	45	0	100.0%	0.1%	0.1%	69.9%	8.3%	21.8%	1	Soft	50	0.5	6
5367	57.6	62.0	62.4	16	33	72		B ST	0	1,604	45	0	94.8%	3.0%	2.1%	68.7%	11.6%	19.7%	1	Soft	50	0.5	6
5368	49.9	54.4	54.8	5	10	23		CIBOLA ST	0	407	45	0	99.4%	0.6%	0.1%	68.4%	11.3%	20.3%	1	Soft	50	0.5	6
5369	56.1	60.5	60.9	12	27	57		ACOMLA ST	0	990	45	0	93.1%	3.6%	3.2%	68.5%	11.7%	19.8%	1	Soft	50	0.5	6
5370	43.1	47.2	47.7	2	4	8		D ST	0	87	45	0	100.0%	0.1%	0.1%	68.9%	13.5%	17.7%	1	Soft	50	0.5	6
5371	52.7	56.9	57.2	7	15	33		W BROADWAY ST	0	715	45	0	98.7%	1.0%	0.4%	71.1%	10.8%	18.1%	2	Soft	50	0.5	20
5372	57.6	62.2	62.5	16	34	73		3RD ST	0	1,670	45	0	95.7%	2.3%	2.0%	69.2%	10.0%	20.8%	1	Soft	50	0.5	6
5373	50.2	54.4	54.8	5	10	22		W BROADWAY ST	0	422	45	0	99.7%	0.1%	0.3%	71.5%	9.9%	18.5%	2	Soft	50	0.5	20
5374	48.9	52.3	52.6	3	7	16		UNKNOWN	0	333	45	0	100.0%	0.1%	0.1%	79.1%	7.8%	13.0%	1	Soft	50	0.5	6
5375	43.8	47.5	47.9	2	4	8		UNKNOWN	0	101	45	0	100.0%	0.1%	0.1%	75.0%	9.8%	15.2%	1	Soft	50	0.5	6
5376	57.8	62.2	62.5	16	34	74		UNKNOWN	0	1,885	45	0	96.9%	1.3%	1.8%	70.1%	10.8%	19.1%	1	Soft	50	0.5	6
5377	81.0	85.3	85.8	569	1226	2641		0	0	28,500	70	0	33.5%	8.0%	58.5%	65.2%	15.4%	19.3%	2	Soft	50	0.5	20
5378	81.0	85.3	85.8	569	1226	2641		0	0	28,500	70	0	33.5%	8.0%	58.5%	65.2%	15.4%	19.3%	2	Soft	50	0.5	20
5379	81.1	86.3	86.6	640	1379	2972		0	0	28,228	70	0	30.2%	8.3%	61.5%	62.1%	12.4%	25.4%	2	Soft	50	0.5	20
5380	56.5	62.2	62.4	16	34	72		0	0	1,542	30	0	92.0%	0.8%	7.1%	62.7%	6.3%	30.9%	1	Soft	50	0.5	6
5381	62.2	66.4	66.8	31	66	142		ARK MOABI ENTRANCE R	0	2,849	45	0	90.5%	1.3%	8.2%	70.2%	11.7%	18.2%	1	Soft	50	0.5	6
5382	62.2	66.4	66.8	31	66	142		UNKNOWN	0	2,849	45	0	90.5%	1.3%	8.2%	70.2%	11.7%	18.2%	1	Soft	50	0.5	6
5383	81.3	86.5	86.8	664	1430	3082		0	0	31,312	70	0	35.0%	7.7%	57.2%	62.2%	11.9%	25.9%	2	Soft	50	0.5	20
5384	81.1	85.3	85.8	569	1227	2643		0	0	31,116	70	0	37.6%	7.5%	54.9%	66.3%	15.6%	18.1%	2	Soft	50	0.5	20
5385	65.5	68.6	69.2	45	96	207		STATE HIGHWAY 62	0	2,310	65	0	82.7%	2.5%	14.8%	73.2%	14.9%	11.9%	1	Soft	50	0.5	6
5386	62.6	67.3	67.6	35	75	162		PARKER DAM RD	0	4,252	55	0	99.5%	0.1%	0.4%	67.4%	11.2%	21.4%	1	Soft	50	0.5	6
5387	49.2	54.4	54.7	5	10	22		MWVD RD	0	552	25	0	95.3%	0.5%	4.2%	62.7%	11.5%	25.8%	1	Soft	50	0.5	6
5388	49.0	53.8	54.1	4	9	20		PARKER DAM RD	0	472	40	0	100.0%	0.1%	0.1%	67.2%	10.6%	22.2%	1	Soft	50	0.5	6
5389	51.0	55.7	56.0	6	13	27		PARKER DAM RD	0	545	45	0	100.0%	0.1%	0.1%	67.9%	11.0%	21.1%	1	Soft	50	0.5	6
5390	44.0	48.7	49.0	2	4	9		PARKER DAM	0	1,017	20	0	100.0%	0.1%	0.1%	67.5%	10.9%	21.7%	1	Soft	50	0.5	6
5391	62.9	67.6	67.9	36	78	169		RIVER RD	0	4,422	55	0	99.0%	0.6%	0.4%	67.1%	11.0%	21.8%	1	Soft	50	0.5	6
5392	65.9	70.6	70.9	57	124	266		RIVER RD	0	9,245	55	0	99.8%	0.0%	0.1%	67.1%	11.1%	21.8%	1	Soft	50	0.5	6
5393	81.8	86.9	87.2	701	1510	3254		0	0	41,168	70	0	46.6%	6.6%	46.9%	63.5%	11.9%	24.5%	2	Soft	50	0.5	20
5394	81.8	86.4	86.8	662	1426	3071		0	0	46,126	70	0	53.6%	5.7%	40.7%	65.9%	13.3%	20.8%	2	Soft	50	0.5	20
5395	54.6	56.9	57.8	8	17	36		0	0	2,677	30	0	98.8%	0.1%	1.2%	74.4%	17.8%	7.8%	1	Soft	50	0.5	6
5396	55.4	61.4	61.5	14	29	63		0	0	3,329	30	0	98.9%	0.1%	1.1%	61.0%	6.3%	32.7%	1	Soft	50	0.5	6
5397	54.9	59.5	59.9	11	23	49		NEEDLES HIGHWAY	0	988	45	0	98.1%	0.1%	1.9%	68.0%	10.9%	21.1%	2	Soft	50	0.5	20
5398	64.5	69.2	69.5	47	100	216		W PARK RD	0	6,007	55	0	98.8%	0.1%	1.2%	66.9%	11.4%	21.7%	1	Soft	50	0.5	6
5399	66.1	70.8	71.2	60	129	278		NEEDLES HIGHWAY	0	9,886	55	0	90.0%	0.1%	0.1%	67.1%	11.2%	21.7%	1	Soft	50	0.5	6
5400	66.9	71.6	71.9	67	144	311		NEEDLES HIGHWAY	0	11,978	55	0	100.0%	0.1%	0.1%	67.6%	11.4%	21.0%	1	Soft	50	0.5	6
5401	18.6	19.0	19.1	0	0	0		CADIZ RD	0	1	25	0	98.0%	1.0%	1.0%	98.0%	1.0%	1.0%	1	Soft	50	0.5	6
5402	66.1	70.0	70.5	54	116	250		STATE HIGHWAY 62	0	3,070	65	0	86.3%	2.1%	11.6%	70.2%	14.1%	15.6%	1	Soft	50	0.5	6
5403	65.5	68.6	69.2	45	96	207		STATE HIGHWAY 62	0	2,310	65	0	82.7%	2.5%	14.8%	73.2%	14.9%	11.9%	1	Soft	50	0.5	6
5404	52.5	57.9	58.3	8	18	38		CADIZ RD	0	759	45	0	100.0%	0.1%	0.1%	60.7%	11.6%	27.7%	1	Soft	50	0.5	6
5405	53.9	57.5	58.2	8	17	38		HIDDEN SPRINGS RD	0	468	55	0	96.4%	1.6%	1.9%	69.2%	16.6%	14.2%	1	Soft	50	0.5	6
5406	57.2	62.1	62.5	16	34	73		HIDDEN SPRINGS RD	0	933	55	0	95.1%	2.6%	2.3%	64.3%	12.5%	23.2%	1	Soft	50	0.5	6
5407	61.8	64.8	65.3	24	52	112		UTAH TRL	0	2,948	45	0	90.6%	3.6%	5.7%	77.6%	11.6%	10.8%	1	Soft	50	0.5	6
5408	45.7	50.3	50.7	3	6	12		LOOP RD	0	65	45	0	91.7%	0.1%	8.8%	66.3%	12.9%	20.8%	1	Soft	50	0.5	6
5409	63.7	68.3	68.7	41	88	190		US HIGHWAY 95	0	3,483	65	0	100.0%	0.1%	0.1%	67.5%	11.1%	21.4%	1	Soft	50	0.5	6
5410	41.0	46.4	47.0	1	3	7		0	0	35	10	0	100.0%	0.1%	0.1%	49.8%	23.5%	29.7%	1	Soft	50	0.5	6
5411	45.2	52.0	52.2	3	7	15		FIVE MILE RD	0	142	45	0	100.0%	0.1%	0.1%	45.8%	13.1%	41.0%	1	Soft	50	0.5	6
5412	38.2	44.7	45.0	1	2	5		0	0	88	30	0	100.0%	0.1%	0.1%	48.2%	13.1%	38.7%	1	Soft	50	0.5	6
5413	60.9	65.8	66.0	27	58	125		US HIGHWAY 95	0	4,454	45	0	98.0%	1.2%	0.8%	70.4%	6.6%	23.0%	1	Soft	50	0.5	6
5414	56.6	61.5	61.7	14	30	64		0	0	4,422	30	0	98.0%	1.2%	0.8%	70.6%	6.5%	22.9%	1	Soft	50	0.5	6
5415	23.3	23.7	23.8	0	0	0		0	0	2	30	0	98.0%	1.0%	1.0%	98.0%	1.0%	1.0%	1	Soft	50	0.5	6
5416	33.1	37.8	38.2	0	1	2		0	0	27	30	0	100.0%	0.1%	0.1%	63.9%	14.5%	21.6%	1	Soft	50	0.5	6
5417	55.3	62.9	62.9	17	36	78		UNKNOWN	0	1,261	45	0	98.6%	0.6%	0.8%	46.1%	2.2%	51.7%	1	Soft	50	0.5	6
5418	52.8	59.8	59.9	11	23	49		0	0	1,502	30	0	97.6%	0.7%	1.8%	51.6%	3.9%	44.5%	1	Soft	50	0.5	6
5419	56.6	62.6	62.7	16	35	76		GOPFS RD	0	182	55	0	96.8%	0.2%	3.0%	61.4%	4.8%	33.9%	1	Soft	50	0.5	6
5420	45.4	46.6	48.0	2	4	8		0	0	194	30	0	98.0%	0.1%	0.1%	73.0%	12.0%	3.7%	1	Soft	50	0.5	6
5421	41.6	47.3	47.4	2	3	7		0	0	914	30	0	100.0%	0.1%	0.1%	66.4%	3.7%	30.0%	1	Soft	50	0.5	6
5422	50.1	53.0	53.7	4	9	19		ESSEX RD	0	98	55	0	87.1%	0.1%	12.9%	74.2%	14.8%	11.0%	1	Soft	50	0.5	6
5423	33.4	33.4	34.4	0	0	1		0	0	29	30	0	100.0%	0.1%	0.1%	88.9%	11.1%	0.1%	1	Soft	50	0.5	6
5424	48.0	52.0	52.6	3	7	16		0	0	73	35	0	77.8%	0.1%	22.2%	64.9%	17.9%	17.2%	1	Soft	50	0.5	6
5425	27.8	35.5	35.5	0	1	1		0	0	8	30	0	100.0%	0.1%	0.1%	45.5%	0.1%	54.5%	1	Soft	50	0.5	6
5426	61.5	66.5	66.6	30	64	139		KELBAKER RD	0	2,220	55	0	93.1%	3.3%	3.6%	70.8%	5.5%	23.7%	1	Soft	50	0.5	6
5427	44.3	52.1	52.2	3	7	15		0	0	104	30	0	93.6%	0.1%	6.4%	36.2%	8.6%	55.3%	1	Soft	50	0.5	6
5428	32.6	39.1	39.3	0	1	2		0	0	24	30	0	100.0%	0.1%	0.1%	54.1%	6.5%	39.4%	1	Soft	50	0.5	6
5429	52.3	57.8	58.1	8	17	37		FORT CADY RD	0	410	55	0	100.0%	0.1%	0.1%	61.8%	9.7%	28.5%	1	Soft	50	0.5	6
5430	44.5	50.2	50.4	1	3	7		0	0	381	30	0	100.0%	0.1%	0.1%	38.1	50.3%	0.3%	1	Soft	50	0.5	6
5431	23.3	23.7	23.8																				

5491	53.0	57.1	57.6	7	16	35	N SAN ANTONIO AVE	0	1,582	35	0	98.6%	1.3%	0.1%	68.1%	14.7%	17.2%	2	Soft	50	0.5	20
5492	56.4	70.2	70.8	56	121	261	N EUCLID AVE	0	15,280	45	0	97.4%	2.0%	0.7%	69.8%	14.4%	15.9%	2	Soft	50	0.5	20
5493	68.6	62.8	63.3	18	38	83	W 18TH ST	0	5,543	35	0	98.7%	1.0%	0.3%	68.4%	13.2%	18.5%	1	Soft	50	0.5	6
5494	66.0	71.1	71.7	62	133	286	N EUCLID AVE	0	14,220	45	0	97.5%	1.8%	0.6%	65.5%	10.0%	24.5%	2	Soft	50	0.5	20
5495	58.4	62.1	62.4	16	35	75	E 14TH ST	0	3,976	35	0	96.9%	1.7%	1.4%	70.4%	14.5%	15.1%	1	Soft	50	0.5	6
5496	62.1	66.4	66.6	31	61	142	W 9TH ST	0	3,573	35	0	96.5%	2.8%	2.2%	70.4%	10.9%	18.8%	1	Soft	50	0.5	6
5497	60.0	64.4	64.8	23	49	105	W 9TH ST	0	4,649	35	0	94.6%	3.2%	2.3%	68.0%	12.6%	19.4%	1	Soft	50	0.5	6
5498	59.4	64.0	64.3	21	45	97	W 9TH ST	0	5,938	35	0	97.9%	1.4%	0.7%	67.3%	12.5%	20.3%	1	Soft	50	0.5	6
5499	60.8	65.1	65.5	25	54	116	W 9TH ST	0	7,684	35	0	97.3%	1.9%	0.8%	69.7%	11.7%	18.6%	1	Soft	50	0.5	6
5500	57.6	62.1	62.4	16	34	72	E 9TH ST	0	10,552	20	0	97.0%	1.9%	1.2%	69.0%	10.8%	20.2%	1	Soft	50	0.5	6
5501	61.9	65.8	66.3	28	61	131	N BENSON AVE	0	8,928	35	0	96.4%	2.4%	1.2%	71.4%	12.3%	16.2%	2	Soft	50	0.5	20
5502	74.0	78.8	79.2	204	440	947	N MOUNTAIN AVE	0	59,362	45	0	93.6%	2.6%	3.8%	66.1%	11.7%	22.2%	3	Soft	50	0.5	32
5503	71.5	76.5	76.8	142	306	659	N EUCLID AVE	0	55,610	40	0	96.4%	2.0%	1.6%	65.1%	10.6%	24.3%	3	Soft	50	0.5	32
5504	71.3	75.9	76.3	132	283	611	N EUCLID AVE	0	54,466	40	0	96.6%	1.9%	1.5%	65.9%	13.1%	21.0%	3	Soft	50	0.5	32
5505	61.6	65.9	66.2	28	60	130	N CAMPUS AVE	0	8,685	35	0	96.7%	2.3%	1.0%	70.6%	10.6%	18.8%	1	Soft	50	0.5	6
5506	62.5	67.0	67.4	33	72	155	E 9TH ST	0	8,807	35	0	95.3%	2.7%	2.0%	69.1%	10.8%	20.1%	1	Soft	50	0.5	6
5507	56.6	60.7	61.2	13	28	60	W G ST	0	2,150	40	0	97.2%	2.1%	0.6%	68.4%	13.8%	17.7%	1	Soft	50	0.5	6
5508	53.7	57.5	58.0	8	17	37	W G ST	0	1,415	35	0	96.4%	2.8%	0.9%	69.1%	15.4%	15.4%	1	Soft	50	0.5	6
5509	57.4	61.3	61.7	14	30	65	W G ST	0	2,783	35	0	95.1%	3.3%	1.6%	71.8%	12.0%	16.2%	1	Soft	50	0.5	6
5510	61.0	65.3	65.7	26	56	120	N EUCLID AVE	0	5,484	35	0	94.0%	3.5%	2.5%	69.0%	12.3%	18.8%	1	Soft	50	0.5	6
5511	60.0	64.3	64.7	22	48	103	E G ST	0	4,259	35	0	93.6%	3.8%	2.7%	68.6%	12.9%	18.5%	1	Soft	50	0.5	6
5512	58.0	61.9	62.3	15	33	72	E G ST	0	2,748	35	0	93.9%	3.5%	2.6%	71.8%	12.5%	15.7%	1	Soft	50	0.5	6
5513	61.3	67.4	67.8	36	77	166	E G ST	0	9,110	35	0	93.9%	3.8%	2.3%	69.2%	12.0%	18.9%	2	Soft	50	0.5	20
5514	60.7	64.7	65.2	24	51	111	N BENSON AVE	0	6,728	35	0	96.3%	2.6%	1.1%	70.6%	12.4%	17.0%	2	Soft	50	0.5	20
5515	68.2	73.0	73.3	83	180	387	N MOUNTAIN AVE	0	25,779	40	0	96.1%	2.4%	1.4%	66.2%	11.9%	21.9%	3	Soft	50	0.5	32
5516	61.5	65.9	66.6	28	61	132	N SAN ANTONIO AVE	0	8,553	35	0	96.5%	2.5%	1.0%	69.4%	11.5%	20.2%	1	Soft	50	0.5	6
5517	68.5	72.7	73.1	81	175	376	N EUCLID AVE	0	36,976	35	0	96.1%	2.3%	1.6%	68.3%	13.4%	18.3%	3	Soft	50	0.5	32
5518	67.8	72.8	73.1	81	174	374	N EUCLID AVE	0	34,014	35	0	96.6%	2.1%	1.3%	65.4%	10.5%	24.1%	3	Soft	50	0.5	32
5519	61.5	65.9	66.3	28	61	132	N EUCLID AVE	0	6,192	35	0	94.0%	3.5%	2.5%	67.4%	13.2%	19.4%	2	Soft	50	0.5	20
5520	58.8	63.1	63.5	18	40	86	N SULTANA AVE	0	2,747	35	0	91.0%	5.7%	3.4%	69.2%	12.0%	18.8%	1	Soft	50	0.5	6
5521	62.6	67.1	67.4	34	72	156	N CAMPUS AVE	0	8,978	35	0	94.8%	3.5%	1.8%	69.0%	11.1%	19.9%	1	Soft	50	0.5	6
5522	70.4	74.9	75.3	112	242	521	N VINEYARD AVE	0	30,885	40	0	92.4%	3.8%	3.9%	67.8%	12.5%	19.7%	3	Soft	50	0.5	32
5523	57.8	62.2	62.6	16	35	75	STATE ST	0	2,899	35	0	95.8%	1.9%	2.3%	67.1%	13.3%	19.6%	1	Soft	50	0.5	6
5524	61.5	65.4	65.9	27	58	124	RAMONA AVE	0	8,681	35	0	97.1%	2.0%	1.0%	69.6%	14.4%	16.1%	2	Soft	50	0.5	20
5525	58.2	62.7	63.1	17	37	80	HIGHLAND AVE	0	5,548	35	0	99.4%	0.5%	0.1%	67.5%	12.5%	20.0%	1	Soft	50	0.5	6
5526	59.2	63.9	64.3	20	42	91	HIGHLAND AVE	0	6,522	35	0	98.9%	0.8%	0.3%	68.0%	12.4%	18.5%	1	Soft	50	0.5	6
5527	57.2	61.1	61.7	14	30	65	HIGHLAND AVE	0	4,169	35	0	99.2%	0.6%	0.2%	68.2%	15.2%	16.6%	1	Soft	50	0.5	6
5528	66.1	70.8	71.1	60	128	277	ARCHIBALD AVE	0	15,605	45	0	98.5%	1.1%	0.4%	66.7%	11.7%	21.6%	2	Soft	50	0.5	20
5529	54.8	58.8	59.3	10	21	45	AMETHYST AVE	0	2,518	35	0	99.3%	0.6%	0.1%	69.4%	14.1%	16.5%	1	Soft	50	0.5	6
5530	64.9	69.2	69.5	46	100	216	NEW ROCHESTER AVE	0	9,032	45	0	96.1%	1.7%	2.2%	71.6%	9.6%	18.8%	1	Soft	50	0.5	6
5531	65.5	70.0	70.3	53	114	245	6TH ST	0	10,387	45	0	96.2%	1.6%	2.1%	69.9%	10.0%	20.0%	3	Soft	50	0.5	32
5532	71.4	76.0	76.4	133	287	618	BASELINE RD	0	45,332	45	0	97.5%	1.2%	1.3%	67.3%	11.7%	21.0%	3	Soft	50	0.5	32
5533	56.5	61.2	61.6	14	30	64	LIVE OAK AVE	0	1,748	25	0	87.2%	5.7%	7.1%	66.2%	12.1%	21.7%	2	Soft	50	0.5	20
5534	56.3	59.8	60.2	11	24	51	LIVE OAK AVE	0	1,467	25	0	84.4%	7.5%	8.1%	76.5%	9.6%	13.9%	2	Soft	50	0.5	20
5535	49.1	54.1	54.5	5	10	21	LIVE OAK AVE	0	431	25	0	91.3%	1.8%	4.9%	62.6%	13.3%	24.1%	2	Soft	50	0.5	20
5536	62.7	67.5	67.9	34	73	158	MERRILL AVE	0	6,076	35	0	96.5%	2.5%	2.4%	65.8%	11.9%	22.3%	2	Soft	50	0.5	20
5537	61.9	66.7	67.0	32	68	147	RANDALL AVE	0	3,586	40	0	88.5%	6.3%	5.1%	65.8%	11.8%	22.4%	2	Soft	50	0.5	20
5538	66.5	70.9	71.3	61	131	282	SAN BERNARDINO AVE	0	10,860	45	0	93.3%	3.4%	3.3%	69.6%	10.9%	19.5%	2	Soft	50	0.5	20
5539	54.7	58.8	59.2	10	21	44	JUNIPER AVE	0	2,470	35	0	99.2%	0.7%	0.1%	70.3%	12.5%	17.1%	2	Soft	50	0.5	20
5540	57.7	62.1	62.5	16	34	73	JUNIPER AVE	0	3,804	35	0	97.4%	1.9%	0.7%	68.3%	11.8%	19.9%	2	Soft	50	0.5	20
5541	53.9	58.2	58.6	9	19	40	PALMETTO AVE	0	1,912	35	0	98.6%	1.2%	0.1%	69.6%	11.6%	18.9%	1	Soft	50	0.5	6
5542	56.4	60.8	61.2	13	28	60	PALMETTO AVE	0	2,602	35	0	97.4%	1.3%	1.4%	69.2%	11.5%	19.3%	1	Soft	50	0.5	6
5543	54.8	58.6	59.0	9	20	43	PALMETTO AVE	0	1,802	35	0	97.2%	1.6%	1.3%	73.7%	11.0%	15.3%	1	Soft	50	0.5	6
5544	54.9	58.9	59.3	10	21	45	PALMETTO AVE	0	1,601	35	0	95.6%	2.7%	1.7%	72.4%	10.9%	16.7%	1	Soft	50	0.5	6
5545	57.8	62.3	62.7	16	35	76	PALMETTO AVE	0	3,396	35	0	95.7%	3.1%	1.2%	68.0%	11.9%	20.0%	1	Soft	50	0.5	6
5546	57.7	62.1	62.5	16	34	73	PALMETTO AVE	0	3,587	35	0	96.1%	2.9%	2.0%	68.5%	11.6%	19.8%	1	Soft	50	0.5	6
5547	69.2	73.6	74.0	92	198	427	BASELINE AVE	0	27,977	45	0	97.6%	1.4%	1.1%	68.6%	11.9%	19.5%	3	Soft	50	0.5	32
5548	53.5	57.8	58.2	8	17	38	MILLER AVE	0	3,947	25	0	98.5%	1.2%	0.3%	69.2%	12.1%	18.7%	2	Soft	50	0.5	20
5549	68.5	72.7	73.1	81	174	375	BASELINE AVE	0	25,423	45	0	98.1%	1.2%	0.7%	69.9%	11.7%	18.4%	3	Soft	50	0.5	32
5550	58.9	62.9	63.4	18	39	84	MILLER AVE	0	5,649	35	0	98.2%	1.3%	0.4%	70.2%	13.0%	16.9%	2	Soft	50	0.5	20
5551	70.9	75.6	75.9	124	267	576	FOOTHILL BLVD	0	39,639	45	0	97.1%	1.6%	1.3%	66.8%	11.5%	21.7%	3	Soft	50	0.5	32
5552	61.7	66.1	66.5	29	63	135	MERRILL AVE	0	8,273	35	0	96.2%	2.5%	1.3%	69.8%	10.5%	19.7%	2	Soft	50	0.5	20
5553	59.1	63.4	63.8	19	42	89	RANDALL AVE	0	4,429	35	0	95.5%	3.2%	1.3%	69.7%	11.8%	18.5%	2	Soft	50	0.5	20
5554	71.8	76.4	76.7	141	303	652	W FOOTHILL BLVD	0	36,619	50	0	96.4%	2.1%	1.5%	67.7%	11.5%	20.8%	2	Soft	50	0.5	20
5555	64.5	69.0	69.3	45	97	209	W 4TH ST	0	9,015	45	0	96.8%	1.7%	1.5%	69.8%	10.4%	19.8%	2	Soft	50	0.5	20
5556	62.6	67.0	67.4	34	73	158	N SAN BERNARDINO AVE	0	10,474	40	0	96.0%	2.8%	0.9%	68.0%	11.5%	19.3%	2	Soft	50	0.5	

5617	41.0	45.5	45.9	1	3	6	TUSCOLA RD	0	53	45	0	100.0%	0.1%	0.1%	65.9%	13.5%	20.6%	1	Soft	50	0.5	6
5618	47.8	52.0	52.4	3	7	16	CHIPPEWA RD	0	526	35	0	100.0%	0.1%	0.1%	70.3%	11.7%	18.0%	1	Soft	50	0.5	6
5619	47.8	52.0	52.4	3	7	16	CHIPPEWA RD	0	526	35	0	100.0%	0.1%	0.1%	70.3%	11.7%	18.0%	1	Soft	50	0.5	6
5620	47.8	52.0	52.4	3	7	16	MANDAN RD	0	526	35	0	100.0%	0.1%	0.1%	70.3%	11.7%	18.0%	1	Soft	50	0.5	6
5621	47.8	52.0	52.4	3	7	16	MANDAN RD	0	526	35	0	100.0%	0.1%	0.1%	70.3%	11.7%	18.0%	1	Soft	50	0.5	6
5622	59.0	63.2	63.5	18	40	86	OUTER HWY 18 N	0	3,319	45	0	99.5%	0.5%	0.3%	71.6%	10.7%	17.7%	1	Soft	50	0.5	6
5623	67.4	72.0	72.3	22	154	333	CORWIN RD	0	11,647	55	0	98.1%	1.2%	0.7%	66.8%	12.1%	21.0%	2	Soft	50	0.5	20
5624	59.3	64.1	64.3	21	45	97	RIMROCK RD	0	6,051	35	0	98.5%	1.2%	0.6%	68.8%	9.4%	21.8%	1	Soft	50	0.5	6
5625	48.2	51.5	52.1	3	7	15	STODDARD WELLS RD	0	271	40	0	97.5%	0.5%	2.0%	72.6%	14.8%	12.7%	1	Soft	50	0.5	6
5626	51.9	57.4	57.7	8	16	35	UNKNOWN	0	285	40	0	88.3%	2.3%	9.4%	56.9%	14.9%	28.1%	1	Soft	50	0.5	6
5627	55.2	60.5	60.9	12	27	57	TODDARD MOUNTAIN RI	0	398	40	0	78.3%	5.3%	16.4%	59.0%	14.6%	26.5%	1	Soft	50	0.5	6
5628	55.2	60.5	60.9	12	27	57	TODDARD MOUNTAIN RI	0	398	40	0	78.3%	5.3%	16.4%	59.0%	14.6%	26.5%	1	Soft	50	0.5	6
5629	51.9	57.4	57.7	8	16	35	UNKNOWN	0	285	40	0	88.3%	2.3%	9.4%	56.9%	14.9%	28.1%	1	Soft	50	0.5	6
5630	55.1	59.5	59.9	11	23	49	STODDARD VALLEY RD	0	341	40	0	72.9%	8.9%	18.2%	66.6%	14.0%	19.3%	1	Soft	50	0.5	6
5631	65.6	71.3	71.5	63	136	292	BARSTOW RD	0	4,566	55	0	90.2%	2.9%	6.9%	60.5%	9.4%	30.1%	1	Soft	50	0.5	6
5632	55.9	60.5	60.9	12	27	57	HELENDALE RD	0	1,511	45	0	98.9%	0.5%	0.6%	67.6%	11.7%	20.7%	1	Soft	50	0.5	6
5633	58.5	63.4	63.7	19	41	88	COLUSA RD	0	2,855	45	0	99.4%	0.2%	0.3%	65.3%	11.7%	22.9%	2	Soft	50	0.5	20
5634	71.5	75.9	76.3	132	284	613	ADDOBE MTN RD	0	7,102	45	0	51.1%	100.0%	38.9%	68.1%	11.7%	20.2%	1	Soft	50	0.5	6
5635	68.1	72.1	72.6	74	160	346	20 MULE TEAM RD	0	15,423	55	0	100.0%	0.1%	0.1%	69.6%	13.2%	17.2%	1	Soft	50	0.5	6
5636	68.1	72.1	72.6	74	160	346	20 MULE TEAM RD	0	15,423	55	0	100.0%	0.1%	0.1%	69.6%	13.2%	17.2%	1	Soft	50	0.5	6
5637	30.9	31.3	31.4	0	0	1	CRYSTAL CREEK RD	0	8	35	0	98.0%	1.0%	1.0%	98.0%	1.0%	1.0%	1	Soft	50	0.5	6
5638	41.5	45.6	46.2	1	3	6	SUTTER RD	0	45	50	0	100.0%	0.1%	0.1%	65.7%	17.1%	17.1%	1	Soft	50	0.5	6
5639	51.6	56.4	56.7	7	14	30	CANBRIA RD	0	216	45	0	86.1%	4.9%	9.0%	65.2%	12.4%	22.4%	1	Soft	50	0.5	6
5640	54.8	59.5	59.9	11	23	49	LINCOLN RD	0	623	45	0	91.5%	3.5%	5.0%	66.0%	12.1%	21.8%	1	Soft	50	0.5	6
5641	69.6	74.3	74.7	103	222	479	OLD WOMAN SPRINGS RE	0	9,316	55	0	85.4%	4.3%	10.3%	65.2%	13.0%	21.8%	1	Soft	50	0.5	6
5642	55.0	60.6	61.0	13	27	56	CAMP ROCK RD	0	944	45	0	92.1%	5.2%	2.7%	64.9%	10.7%	21.7%	1	Soft	50	0.5	6
5643	61.0	65.8	66.2	28	60	129	STATE HIGHWAY 18	0	3,338	35	0	87.7%	6.1%	6.2%	64.8%	12.5%	22.7%	1	Soft	50	0.5	6
5644	49.8	54.2	54.6	5	10	22	LAKEVIEW DR	0	856	30	0	86.1%	3.5%	0.4%	68.1%	11.7%	20.2%	1	Soft	50	0.5	6
5645	54.1	58.8	59.2	10	21	44	EDGEMOOR RD	0	515	40	0	87.5%	5.1%	7.4%	65.6%	12.5%	21.9%	1	Soft	50	0.5	6
5646	54.1	58.8	59.2	10	21	44	EDGEMOOR RD	0	515	40	0	87.5%	5.1%	7.4%	65.6%	12.5%	21.9%	1	Soft	50	0.5	6
5647	45.8	50.4	50.8	3	6	12	MILL CREEK RD	0	507	30	0	100.0%	0.1%	0.1%	66.9%	12.0%	21.1%	1	Soft	50	0.5	6
5648	53.1	57.3	57.7	8	16	35	MILL CREEK RD	0	2,699	30	0	99.8%	0.2%	0.1%	69.7%	12.1%	18.2%	1	Soft	50	0.5	6
5649	67.1	71.7	72.1	69	149	320	BIG BEAR BLVD	0	11,739	40	0	90.8%	2.7%	6.5%	66.9%	12.4%	20.7%	2	Soft	50	0.5	20
5650	67.0	71.8	72.2	70	150	323	BIG BEAR BLVD	0	8,734	40	0	86.4%	3.8%	9.8%	65.3%	12.7%	22.0%	2	Soft	50	0.5	20
5651	44.2	44.6	44.7	1	2	5	CLUB VIEW DR	0	93	45	0	98.0%	1.0%	1.0%	98.0%	1.0%	1.0%	1	Soft	50	0.5	6
5652	55.2	59.8	60.1	11	24	51	STAR LN	0	1,678	40	0	98.1%	1.4%	0.5%	67.8%	11.7%	20.5%	1	Soft	50	0.5	6
5653	60.2	60.6	61.0	12	27	58	STATE LN	0	1,624	45	0	98.4%	1.4%	0.2%	69.2%	11.2%	19.6%	1	Soft	50	0.5	6
5654	51.9	55.3	55.8	6	12	26	PIPES RD	0	433	15	0	64.3%	16.4%	19.3%	75.7%	11.1%	13.2%	1	Soft	50	0.5	6
5655	51.9	55.3	55.8	6	12	26	PIPES CANYON RD	0	433	15	0	64.3%	16.4%	19.3%	75.7%	11.1%	13.2%	1	Soft	50	0.5	6
5656	64.8	69.5	69.9	49	106	228	STATE HIGHWAY 38	0	4,418	55	0	91.6%	4.0%	4.4%	65.8%	12.8%	21.4%	1	Soft	50	0.5	6
5657	60.2	64.9	65.2	24	52	112	VALLEY OF THE FALLS DR	0	2,972	45	0	94.5%	3.8%	1.7%	65.6%	12.7%	21.7%	1	Soft	50	0.5	6
5658	60.2	64.9	65.3	24	52	112	PIONEER DR	0	3,890	45	0	98.2%	1.3%	0.5%	66.4%	11.9%	21.6%	1	Soft	50	0.5	6
5659	60.1	65.6	66.0	27	58	126	INCA TRL	0	1,968	50	0	93.7%	2.6%	3.7%	55.8%	15.0%	29.2%	1	Soft	50	0.5	6
5660	61.3	65.7	66.1	27	59	127	ONAGA TRL	0	4,632	35	0	92.1%	3.7%	4.3%	69.6%	10.4%	20.0%	1	Soft	50	0.5	6
5661	73.0	77.8	78.1	175	376	81	ENTYLINE PALMS HIGHW	0	24,874	60	0	93.2%	2.5%	4.3%	65.7%	11.9%	22.4%	2	Soft	50	0.5	20
5662	57.1	60.8	61.1	13	28	60	NINE PALMS OUTERHIGI	0	1,441	45	0	95.0%	2.8%	2.3%	75.8%	14.8%	19.3%	1	Soft	50	0.5	6
5663	57.1	60.8	61.1	13	28	59	NINE PALMS OUTERHIGI	0	1,412	45	0	94.9%	2.8%	2.3%	75.7%	9.4%	15.0%	1	Soft	50	0.5	6
5664	61.8	66.8	67.1	32	69	149	BORDER AVE	0	4,169	45	0	95.1%	2.6%	2.3%	63.9%	12.0%	24.1%	2	Soft	50	0.5	20
5665	54.2	59.0	59.4	10	21	46	SUNFAIR RD	0	881	45	0	97.2%	1.6%	1.2%	65.5%	11.9%	22.6%	1	Soft	50	0.5	6
5666	53.5	57.9	58.3	8	18	38	SONORA RD	0	743	45	0	97.0%	1.8%	1.1%	68.1%	12.7%	19.2%	1	Soft	50	0.5	6
5667	54.5	58.9	59.3	10	21	45	SONORA RD	0	900	45	0	96.6%	2.1%	1.3%	67.4%	12.6%	20.0%	1	Soft	50	0.5	6
5668	52.8	57.7	58.0	8	17	37	COYOTE VALLEY RD	0	633	45	0	97.1%	1.6%	1.3%	65.7%	11.8%	22.5%	1	Soft	50	0.5	6
5669	52.7	57.3	57.7	8	16	35	ABERDEEN DR	0	579	45	0	96.4%	2.1%	1.6%	67.1%	12.0%	20.9%	1	Soft	50	0.5	6
5670	56.2	60.7	61.1	13	28	59	POLE LINE RD	0	851	55	0	97.1%	1.7%	1.2%	67.3%	12.6%	20.2%	1	Soft	50	0.5	6
5671	57.4	60.7	61.1	13	29	62	WINTERS RD	0	929	45	0	89.2%	3.0%	7.8%	70.2%	16.8%	13.0%	1	Soft	50	0.5	6
5672	60.3	64.7	65.2	24	51	110	LEAR AVE	0	1,591	45	0	94.4%	1.9%	1.7%	66.4%	14.4%	19.7%	2	Soft	50	0.5	20
5673	53.8	58.8	59.1	9	20	44	LEAR AVE	0	991	45	0	99.4%	0.6%	0.1%	64.9%	11.4%	23.7%	2	Soft	50	0.5	6
5674	45.8	50.5	50.9	3	6	12	BRANT CROSSING RD	0	161	45	0	100.0%	0.1%	0.1%	66.5%	11.4%	22.1%	1	Soft	50	0.5	6
5675	62.2	67.1	67.5	34	73	158	BORDER AVE	0	4,729	45	0	95.0%	3.0%	2.0%	64.2%	12.3%	23.5%	1	Soft	50	0.5	6
5676	57.8	62.0	62.5	16	34	74	SUNRISE RD	0	1,161	50	0	94.2%	1.7%	4.2%	66.7%	15.2%	18.1%	1	Soft	50	0.5	6
5677	59.0	63.7	64.0	20	43	93	TWO MILE RD	0	1,815	50	0	96.0%	1.6%	2.4%	66.9%	11.8%	21.3%	1	Soft	50	0.5	6
5678	70.9	75.7	76.0	126	272	586	ENTYLINE PALMS HIGHW	0	15,439	60	0	93.7%	1.8%	4.5%	65.5%	12.1%	22.3%	2	Soft	50	0.5	20
5679	58.8	63.2	63.5	19	40	86	BAGLEY AVE	0	2,967	45	0	98.7%	1.0%	0.3%	69.6%	11.0%	19.4%	1	Soft	50	0.5	6
5680	56.9	61.3	61.7	14	30	65	MESQUITE SPRINGS RD	0	1,452	50	0	98.5%	1.3%	0.2%	69.5%	11.3%	19.3%	1	Soft	50	0.5	6
5681	63.7	68.6	68.9	42	91	197	LARREA AVE	0	4,088	50	0	92.7%	2.4%	4.9%	65.8%	11.9%	23.6%	1	Soft	50	0.5	6
5682	57.1	61.8	62.1	15	31	69	SPLIT ROCK AVE	0	4,112	45	0	98.8%	0.8%	0.5%	69.5%	11.2%	19.3%	1	Soft	50	0.5	6
5683	64.1	68.9	69.2	44	95	205	BASELINE RD	0	7,697	50	0	99.3%	0.4%	0.3%	66.1%	11.5%						

5743	64.0	68.0	68.6	40	87	187	RIO INTL AIRPORT ACCE	0	10,603	35	0	95.7%	0.9%	3.4%	67.2%	16.2%	16.7%	3	Soft	50	0.5	32
5744	63.2	67.3	67.9	36	77	167	RIO INTL AIRPORT ACCE	0	8,046	35	0	95.1%	0.6%	4.3%	66.9%	15.9%	17.2%	2	Soft	50	0.5	20
5745	67.0	71.8	72.3	71	153	300	RIO INTL AIRPORT ACCE	0	16,002	35	0	92.9%	1.6%	5.5%	62.0%	15.7%	22.3%	3	Soft	50	0.5	32
5746	62.1	65.7	66.4	29	62	133	RIO INTL AIRPORT ACCE	0	8,934	30	0	95.6%	1.0%	3.4%	67.9%	17.8%	14.3%	3	Soft	50	0.5	32
5747	62.2	67.3	67.9	36	77	167	RIO INTL AIRPORT ACCE	0	8,046	35	0	95.1%	0.6%	4.3%	66.9%	15.9%	17.2%	2	Soft	50	0.5	20
5748	62.2	67.3	67.9	36	77	167	E AIRPORT DR	0	8,046	35	0	95.1%	0.6%	4.3%	66.9%	15.9%	17.2%	2	Soft	50	0.5	20
5749	63.2	67.3	67.9	36	77	167	RIO INTL AIRPORT ACCE	0	8,046	35	0	95.1%	0.6%	4.3%	66.9%	15.9%	17.2%	2	Soft	50	0.5	20
5750	65.4	69.0	69.7	48	102	221	RIO INTL AIRPORT ACCE	0	8,934	45	0	95.6%	1.0%	3.4%	67.9%	17.8%	14.3%	3	Soft	50	0.5	32
5751	65.4	69.0	69.7	48	102	221	RIO INTL AIRPORT ACCE	0	8,934	45	0	95.6%	1.0%	3.4%	67.9%	17.8%	14.3%	3	Soft	50	0.5	32
5752	66.2	70.5	70.9	57	123	265	E AIRPORT DR	0	16,902	30	0	90.1%	5.5%	4.3%	70.1%	10.9%	19.0%	3	Soft	50	0.5	32
5753	56.0	59.8	60.4	11	25	53	RIO INTL AIRPORT ACCE	0	2,550	35	0	97.5%	1.7%	0.9%	67.6%	16.9%	15.5%	2	Soft	50	0.5	20
5754	60.8	63.6	64.5	21	46	100	RIO INTL AIRPORT ACCE	0	2,960	45	0	95.5%	0.8%	3.8%	70.1%	19.5%	10.4%	3	Soft	50	0.5	32
5755	70.8	75.4	75.8	121	261	562	BEAR VALLEY RD	0	24,059	55	0	97.3%	1.5%	1.2%	66.8%	12.5%	20.7%	3	Soft	50	0.5	32
5756	64.8	69.4	69.8	48	104	223	AMETHYST RD	0	9,036	45	0	96.3%	1.8%	1.9%	67.7%	11.6%	20.7%	2	Soft	50	0.5	20
5757	62.7	67.3	67.7	35	75	162	JADE RD	0	5,990	40	0	93.5%	3.8%	2.7%	67.2%	11.7%	21.1%	1	Soft	50	0.5	6
5758	66.7	71.3	71.7	65	140	302	VILLAGE DR	0	10,041	50	0	94.9%	2.4%	2.7%	67.4%	11.7%	20.9%	2	Soft	50	0.5	20
5759	54.7	59.3	59.7	10	22	48	CLOVIS ST	0	1,468	35	0	95.8%	2.0%	2.1%	67.0%	12.2%	20.7%	1	Soft	50	0.5	6
5760	59.7	64.3	64.7	22	48	102	LLANADA AVE	0	5,171	35	0	96.5%	1.9%	1.6%	67.5%	11.7%	20.8%	1	Soft	50	0.5	6
5761	62.2	66.7	67.1	32	69	148	HOOK BLVD	0	7,128	40	0	96.1%	2.8%	1.0%	68.6%	11.5%	19.8%	2	Soft	50	0.5	20
5762	60.9	65.6	65.9	27	58	124	JERALDO DR	0	2,244	40	0	84.3%	7.5%	8.2%	66.9%	12.0%	21.1%	1	Soft	50	0.5	6
5763	73.1	77.8	78.1	174	375	807	PALMDALE RD	0	38,166	35	0	84.8%	3.8%	11.4%	67.0%	11.8%	21.2%	3	Soft	50	0.5	32
5764	59.2	64.2	64.5	22	46	100	PARK AVE	0	5,229	35	0	97.7%	1.2%	1.2%	64.2%	12.5%	23.3%	1	Soft	50	0.5	6
5765	68.7	73.1	73.5	85	184	396	AMARGOSA RD	0	16,488	50	0	95.6%	2.1%	2.3%	69.3%	11.1%	19.6%	2	Soft	50	0.5	20
5766	56.4	60.7	61.1	13	27	59	BARTLETT AVE	0	2,593	35	0	96.6%	2.4%	1.0%	70.5%	10.5%	19.0%	2	Soft	50	0.5	20
5767	30.4	30.8	30.8	0	0	1	PEARMAIN ST	0	15	25	0	98.0%	1.0%	1.0%	98.0%	1.0%	1.0%	1	Soft	50	0.5	6
5768	50.6	54.8	55.0	5	11	23	JONATHAN ST	0	812	30	0	94.1%	4.7%	1.1%	75.5%	6.4%	18.1%	1	Soft	50	0.5	20
5769	58.8	62.9	63.3	18	38	82	AIR EXPRESSWAY BLVD	0	3,074	40	0	96.7%	1.7%	1.6%	71.6%	10.8%	17.5%	2	Soft	50	0.5	20
5770	53.7	58.3	58.6	9	19	41	PEARMAIN ST	0	1,652	25	0	94.1%	2.5%	3.5%	67.8%	11.6%	20.6%	1	Soft	50	0.5	6
5771	42.0	47.4	47.7	2	3	8	LAKEVIEW DR	0	94	40	0	100.0%	0.1%	0.1%	61.9%	10.9%	27.2%	1	Soft	50	0.5	6
5772	52.1	57.0	57.4	7	15	33	SILVER LAKES PKY	0	624	45	0	99.1%	0.2%	0.7%	65.3%	11.6%	23.1%	1	Soft	50	0.5	6
5773	63.4	66.7	67.4	33	72	155	LAKEVIEW DR	0	2,743	45	0	83.8%	3.6%	12.6%	70.6%	16.8%	12.7%	1	Soft	50	0.5	6
5774	56.1	60.7	61.0	13	27	59	VERBENA RD	0	2,243	40	0	99.1%	0.7%	0.2%	67.5%	11.8%	20.7%	2	Soft	50	0.5	20
5775	63.6	68.0	68.4	39	85	182	BALDY PHELAN RD	0	4,752	55	0	97.5%	1.6%	0.9%	67.3%	12.8%	19.9%	1	Soft	50	0.5	6
5776	53.7	58.3	58.7	9	19	41	YUCCA TERRACE DR	0	1,196	40	0	98.4%	1.0%	0.6%	67.5%	11.6%	20.9%	1	Soft	50	0.5	6
5777	69.6	74.3	74.7	103	222	479	PHIELAN RD	0	13,960	55	0	93.4%	2.7%	3.9%	65.4%	12.9%	21.7%	3	Soft	50	0.5	32
5778	65.4	70.3	70.5	54	116	249	APPLE VALLEY RD	0	10,519	50	0	99.4%	0.4%	0.2%	66.2%	12.1%	21.7%	2	Soft	50	0.5	20
5779	61.3	66.0	66.4	29	62	133	KAMANA RD	0	8,112	40	0	99.9%	0.0%	0.0%	66.7%	11.3%	22.0%	1	Soft	50	0.5	6
5780	71.8	76.2	76.7	139	300	647	HAPPY TRAILS HIGHWAY	0	37,162	50	0	96.9%	1.5%	1.6%	67.0%	13.5%	19.5%	3	Soft	50	0.5	32
5781	55.1	59.4	59.7	10	22	48	KASOTA RD	0	1,914	40	0	99.8%	0.2%	0.1%	72.2%	9.0%	18.8%	1	Soft	50	0.5	6
5782	71.6	76.8	77.1	148	318	685	HAPPY TRAILS HIGHWAY	0	33,582	50	0	96.5%	1.7%	1.8%	63.4%	11.0%	25.7%	3	Soft	50	0.5	32
5783	54.2	57.7	58.2	8	18	38	WANAQUE RD	0	3,223	30	0	98.9%	1.1%	0.1%	73.4%	13.1%	13.6%	1	Soft	50	0.5	6
5784	61.7	65.9	66.3	28	61	131	THUNDERBIRD RD	0	5,302	45	0	97.9%	1.3%	0.8%	70.3%	11.9%	17.8%	2	Soft	50	0.5	20
5785	39.9	44.0	44.5	1	2	5	BLACKFOOT RD	0	85	35	0	100.0%	0.1%	0.1%	67.9%	15.0%	17.2%	1	Soft	50	0.5	6
5786	58.9	63.6	63.9	20	42	91	OUTER HWY 18 N	0	3,067	40	0	96.4%	1.7%	1.9%	66.6%	12.0%	21.3%	1	Soft	50	0.5	6
5787	72.5	77.3	77.7	162	350	753	HAPPY TRAILS HIGHWAY	0	29,000	60	0	97.5%	1.2%	1.2%	65.7%	11.9%	22.4%	2	Soft	50	0.5	20
5788	65.4	70.3	70.5	54	116	249	HAPPY TRAILS HIGHWAY	0	27,122	60	0	97.8%	1.2%	0.9%	68.1%	12.3%	19.2%	2	Soft	50	0.5	20
5789	65.1	69.2	69.6	47	101	218	DALE EVANS PKMY	0	16,964	40	0	98.8%	0.7%	0.5%	70.6%	12.2%	17.2%	2	Soft	50	0.5	20
5790	57.6	62.3	62.7	16	35	76	OUTER HWY 18 N	0	2,961	35	0	96.4%	1.6%	2.0%	65.8%	12.2%	22.0%	1	Soft	50	0.5	6
5791	46.2	49.1	49.6	2	5	10	WAKITA BLVD	0	236	40	0	99.3%	0.7%	0.1%	78.5%	10.7%	10.8%	1	Soft	50	0.5	6
5792	57.9	62.4	62.8	16	35	76	DEL REY DR	0	5,221	25	0	94.6%	3.1%	2.3%	67.9%	11.9%	20.2%	1	Soft	50	0.5	6
5793	43.0	46.5	47.0	1	3	7	6TH ST	0	355	25	0	97.9%	2.1%	0.1%	74.1%	12.5%	13.4%	1	Soft	50	0.5	6
5794	61.9	65.9	66.2	28	60	130	FORREST AVE	0	7,049	40	0	97.1%	2.0%	1.0%	73.9%	9.6%	16.5%	1	Soft	50	0.5	6
5795	54.2	57.0	57.8	8	17	36	FORREST AVE	0	1,324	40	0	98.3%	1.1%	0.6%	72.1%	17.8%	10.1%	1	Soft	50	0.5	6
5796	65.9	70.8	71.1	60	128	277	HESPERIA RD	0	14,698	40	0	95.9%	2.0%	2.1%	65.0%	11.7%	23.3%	1	Soft	50	0.5	6
5797	39.0	42.0	43.3	1	2	4	8 ST	0	130	25	0	97.1%	2.9%	0.1%	73.3%	10.1%	16.7%	1	Soft	50	0.5	6
5798	52.1	56.3	56.8	7	14	30	11TH ST	0	2,811	25	0	98.5%	1.1%	0.4%	68.7%	10.4%	18.2%	1	Soft	50	0.5	6
5799	55.4	59.6	60.0	11	23	50	FORREST AVE	0	1,202	40	0	93.8%	4.0%	2.2%	71.9%	10.3%	17.8%	1	Soft	50	0.5	6
5800	42.8	46.2	46.7	1	3	6	6TH ST	0	334	25	0	97.9%	2.1%	0.1%	74.1%	12.5%	13.4%	1	Soft	50	0.5	6
5801	65.6	70.0	70.3	53	114	245	7TH ST	0	23,033	35	0	97.6%	1.4%	1.0%	70.4%	10.2%	19.4%	2	Soft	50	0.5	20
5802	48.3	51.6	52.2	3	7	15	11TH ST	0	1,151	25	0	98.2%	1.4%	0.4%	71.9%	15.7%	12.4%	1	Soft	50	0.5	6
5803	42.4	45.9	46.3	1	3	6	VICTOR ST	0	149	35	0	100.0%	0.1%	0.1%	74.5%	11.7%	13.7%	1	Soft	50	0.5	6
5804	65.7	70.4	70.7	56	120	259	NISQUALLI RD	0	6,305	50	0	91.8%	3.3%	5.0%	67.5%	10.9%	21.6%	2	Soft	50	0.5	20
5805	61.1	65.7	66.1	28	59	128	OTTAWA ST	0	2,184	45	0	87.5%	5.7%	6.8%	66.6%	12.0%	21.4%	1	Soft	50	0.5	6
5806	57.1	61.6	62.0	15	31	68	2ND AVE	0	1,747	35	0	91.4%	4.4%	4.2%	67.7%	11.8%	20.5%	1	Soft	50	0.5	6
5807	63.4	67.8	68.2	38	81	176	3RD AVE	0	8,361	40	0	94.7%	3.8%	1.5%	68.9%	11.8%	19.2%	2	Soft	50	0.5	20
5808	42.3	43.5	43.7	1	4	4	RAMONA AVE	0	137	35	0	98.9%	1.1%	0.1%	94.4%	11.3%	3.5%	1	Soft	50	0.5	6
5809	59.8	64.5	64.8	23																		

5869	47.3	51.4	51.7	3	7	14	SEAFORTH ST	0	878	25	0	97.1%	2.9%	0.1%	73.3%	9.3%	17.4%	1	Soft	50	0.5	6
5870	60.6	65.2	65.6	25	55	118	DANTE ST	0	5,999	40	0	98.7%	0.7%	0.6%	67.4%	11.6%	21.0%	1	Soft	50	0.5	6
5871	55.0	59.5	59.8	11	23	49	DANTE ST	0	1,748	40	0	99.4%	0.2%	0.4%	68.1%	11.6%	20.3%	1	Soft	50	0.5	6
5872	58.1	62.9	63.3	18	38	83	AVE E	0	3,908	35	0	97.3%	1.5%	1.2%	65.3%	12.6%	22.1%	2	Soft	50	0.5	20
5873	65.9	70.7	71.0	59	126	272	WILDWOOD CANYON RD	0	15,291	40	0	96.1%	2.2%	1.7%	65.3%	12.2%	22.5%	2	Soft	50	0.5	20
5874	57.6	62.5	62.8	17	36	71	4TH ST	0	5,243	35	0	96.1%	1.9%	1.4%	64.5%	12.0%	23.5%	1	Soft	50	0.5	6
5875	64.8	69.6	69.9	49	106	228	N LOUCST AVE	0	5,031	45	0	87.8%	4.6%	7.6%	66.9%	11.2%	21.8%	1	Soft	50	0.5	6
5876	63.2	67.8	68.2	38	81	175	W TUDOR ST	0	3,171	45	0	85.7%	5.8%	8.4%	67.3%	11.7%	21.1%	1	Soft	50	0.5	6
5877	73.2	78.2	78.5	185	398	858	FOOTHILL BLVD	0	46,907	50	0	96.1%	1.6%	2.3%	64.2%	12.1%	23.7%	3	Soft	50	0.5	32
5878	66.0	70.5	70.8	57	122	264	ARROW RTE	0	11,319	45	0	95.6%	2.1%	2.3%	68.8%	11.6%	19.6%	2	Soft	50	0.5	20
5879	58.4	62.9	63.3	18	38	83	COTTONWOOD AVE	0	3,302	35	0	95.6%	2.0%	2.4%	67.9%	12.3%	19.7%	1	Soft	50	0.5	6
5880	68.6	73.4	73.7	89	191	412	SIERRA AVE	0	34,073	35	0	95.2%	2.7%	2.1%	65.7%	12.5%	21.8%	4	Soft	50	0.5	44
5881	53.9	58.4	58.8	9	19	42	BOYLE AVE	0	1,695	35	0	98.4%	0.9%	0.7%	67.3%	12.3%	20.5%	1	Soft	50	0.5	6
5882	70.7	75.4	75.8	121	260	561	SLOVER AVE	0	23,524	50	0	93.8%	3.0%	3.2%	67.2%	11.3%	21.4%	2	Soft	50	0.5	20
5883	69.3	74.0	74.4	98	211	453	PIELAN RD	0	11,833	55	0	92.1%	3.0%	5.0%	65.2%	12.8%	22.0%	3	Soft	50	0.5	32
5884	73.5	77.5	78.1	173	372	802	SR 330	0	19,858	65	0	89.6%	3.4%	6.9%	67.4%	15.3%	17.3%	2	Soft	50	0.5	20
5885	62.9	78.6	78.8	194	418	900	SR 330	0	15,728	65	0	86.7%	4.2%	9.1%	60.5%	10.0%	29.6%	2	Soft	50	0.5	20
5886	43.9	48.2	48.5	2	4	9	WILDCAT WAY	0	202	35	0	99.3%	0.7%	0.1%	70.4%	11.0%	18.6%	1	Soft	50	0.5	6
5887	59.1	63.6	64.0	20	43	92	INDUSTRY WAY	0	6,168	35	0	98.8%	0.8%	0.4%	68.0%	11.5%	20.4%	1	Soft	50	0.5	6
5888	58.3	62.5	63.0	17	37	79	STATE ST	0	3,334	35	0	96.0%	1.8%	2.3%	67.7%	14.6%	17.7%	1	Soft	50	0.5	6
5889	64.2	69.1	69.5	46	99	214	HESPERIA RD	0	12,619	40	0	97.8%	1.3%	0.9%	64.7%	12.2%	23.0%	1	Soft	50	0.5	6
5890	61.6	65.9	66.3	28	61	132	7TH ST	0	6,989	35	0	95.7%	1.9%	2.3%	70.6%	10.6%	18.9%	2	Soft	50	0.5	20
5891	70.1	74.8	75.1	110	236	509	C ST	0	24,603	50	0	96.6%	1.7%	1.7%	67.7%	10.8%	21.4%	2	Soft	50	0.5	20
5892	53.2	56.8	57.2	7	15	33	DESERT KNOLL AVE	0	738	45	0	97.0%	1.6%	0.8%	74.5%	10.9%	14.6%	1	Soft	50	0.5	6
5893	58.2	60.5	61.1	1	3	3	CASTA DR	0	78	45	0	100.0%	0.1%	0.1%	81.9%	10.0%	8.0%	0	Soft	50	0.5	6
5894	45.6	49.3	49.7	1	10	10	BUENA VISTA DR	0	153	45	0	100.0%	0.1%	0.1%	75.2%	9.8%	15.0%	1	Soft	50	0.5	6
5895	69.2	74.0	74.4	98	211	454	ENTYLINE PALMS HIGHW	0	15,439	50	0	93.7%	1.8%	4.5%	65.5%	12.1%	22.3%	2	Soft	50	0.5	20
5896	61.9	76.8	77.1	149	320	690	ENTYLINE PALMS HIGHW	0	15,575	65	0	92.9%	2.1%	5.0%	65.0%	11.9%	23.1%	2	Soft	50	0.5	20
5897	53.4	58.2	58.5	9	18	40	ROTARY WAY	0	900	45	0	99.7%	0.1%	0.3%	67.4%	10.5%	22.2%	1	Soft	50	0.5	6
5898	54.7	59.4	59.7	10	22	48	WHITMOORE RD	0	900	50	0	99.7%	0.1%	0.3%	67.4%	10.5%	22.2%	1	Soft	50	0.5	6
5899	55.0	59.8	60.1	11	24	51	MANTONYA RD	0	758	50	0	96.9%	1.3%	1.8%	66.7%	10.6%	22.7%	1	Soft	50	0.5	6
5900	72.1	77.0	77.3	154	332	716	ENTYLINE PALMS HIGHW	0	16,761	65	0	93.1%	2.1%	4.8%	65.2%	11.9%	23.0%	2	Soft	50	0.5	20
5901	60.1	64.9	65.3	24	52	113	WHITE FEATHER RD	0	4,075	45	0	98.9%	0.7%	0.4%	66.1%	11.5%	22.4%	1	Soft	50	0.5	6
5902	59.1	63.5	63.9	20	42	91	PAXTON RD	0	2,890	40	0	95.2%	2.3%	2.5%	69.1%	11.3%	19.7%	1	Soft	50	0.5	6
5903	54.6	57.8	58.5	9	18	40	BALSA AVE	0	1,251	40	0	97.1%	1.6%	1.3%	70.3%	17.5%	12.2%	1	Soft	50	0.5	6
5904	56.6	61.0	61.5	14	29	63	SUNNYSLOPE DR	0	2,066	40	0	97.4%	1.4%	1.2%	68.3%	11.3%	20.6%	1	Soft	50	0.5	6
5905	62.0	66.3	66.6	30	64	139	AVALON AVE	0	6,497	45	0	99.2%	0.7%	0.1%	70.0%	11.4%	18.5%	1	Soft	50	0.5	6
5906	57.1	61.4	61.7	14	30	65	AIRWAY AVE	0	2,050	45	0	98.9%	0.7%	0.3%	70.6%	11.1%	18.3%	1	Soft	50	0.5	6
5907	60.6	65.0	65.3	24	53	113	YUCCA TRL	0	6,971	35	0	97.4%	1.4%	1.3%	70.1%	11.1%	18.9%	1	Soft	50	0.5	6
5908	54.8	59.1	59.6	10	22	47	ACOMA TRL	0	900	50	0	98.5%	1.4%	0.2%	66.4%	14.9%	18.7%	1	Soft	50	0.5	6
5909	58.2	62.7	63.1	17	37	81	PAPAGO TR	0	1,831	50	0	98.3%	1.0%	0.8%	66.8%	12.9%	20.3%	1	Soft	50	0.5	6
5910	72.6	77.4	77.8	165	356	767	ENTYLINE PALMS HIGHW	0	34,867	45	0	91.1%	3.0%	5.9%	65.3%	11.9%	22.8%	3	Soft	50	0.5	32
5911	57.4	61.9	62.3	15	33	71	PIMA TR	0	2,302	45	0	99.2%	0.7%	0.1%	68.4%	12.0%	19.7%	1	Soft	50	0.5	6
5912	56.6	61.1	61.5	14	29	63	LAKE DR	0	3,531	40	0	96.5%	2.0%	1.5%	67.2%	12.9%	19.9%	1	Soft	50	0.5	6
5913	60.0	65.6	65.8	26	57	122	CRESTA DR	0	5,594	35	0	96.4%	2.3%	1.4%	61.0%	9.9%	29.0%	1	Soft	50	0.5	6
5914	53.5	57.7	58.1	8	17	38	FERRIS DR	0	45	45	0	99.1%	0.9%	0.1%	90.8%	12.8%	18.4%	0	Soft	50	0.5	6
5915	55.9	60.6	61.0	12	27	58	N BAY RD	0	1,972	35	0	95.8%	2.2%	2.0%	66.9%	11.7%	21.4%	1	Soft	50	0.5	6
5916	53.4	57.8	58.2	8	18	38	VOLTAIRE DR	0	644	45	0	95.0%	3.5%	1.5%	68.3%	11.8%	19.9%	1	Soft	50	0.5	6
5917	53.4	57.8	58.2	8	18	38	WILLOW CREEK RD	0	644	45	0	95.0%	3.5%	1.5%	68.3%	11.8%	19.9%	1	Soft	50	0.5	6
5918	54.7	59.3	59.7	10	22	48	N STATE HIGHWAY 173	0	2,806	25	0	95.0%	3.3%	1.7%	66.8%	11.6%	21.6%	1	Soft	50	0.5	6
5919	58.4	62.7	63.0	17	37	80	PENINSULA DR	0	3,635	35	0	95.9%	2.5%	1.6%	70.7%	10.6%	18.7%	1	Soft	50	0.5	6
5920	56.3	61.1	61.5	13	29	63	N STATE HIGHWAY 173	0	3,837	25	0	95.1%	2.7%	2.2%	65.8%	12.0%	22.2%	1	Soft	50	0.5	6
5921	58.7	63.4	63.8	19	42	90	NTAINS HOSPITAL ACCE	0	3,132	40	0	96.7%	1.9%	1.5%	66.6%	11.8%	21.6%	1	Soft	50	0.5	6
5922	49.7	53.4	53.8	4	9	19	GARSTIN DR	0	203	55	0	97.4%	2.6%	0.1%	74.1%	10.7%	15.2%	1	Soft	50	0.5	6
5923	56.3	60.9	61.2	13	28	60	BARTON LN N	0	2,696	35	0	97.4%	1.6%	1.0%	69.1%	11.6%	20.3%	1	Soft	50	0.5	6
5924	42.6	47.0	47.4	2	7	7	VALLEY VIEW LN	0	45	45	0	97.6%	2.4%	0.1%	69.3%	11.3%	19.3%	1	Soft	50	0.5	6
5925	56.5	61.0	61.4	13	29	62	BARTON LN N	0	2,766	35	0	97.3%	1.7%	1.0%	68.1%	11.6%	20.3%	1	Soft	50	0.5	6
5926	64.5	69.1	69.5	47	100	216	STATE HIGHWAY 38	0	4,091	55	0	91.7%	3.9%	4.4%	65.8%	12.9%	21.3%	1	Soft	50	0.5	6
5927	51.5	56.1	56.5	6	14	29	HATCHERY DR	0	326	45	0	97.3%	2.8%	3.9%	66.0%	12.7%	21.3%	1	Soft	50	0.5	6
5928	52.1	56.4	56.8	7	14	30	CALIFORNIA ST	0	2,647	25	0	97.4%	2.4%	0.2%	69.2%	12.1%	18.7%	1	Soft	50	0.5	6
5929	62.8	67.4	67.7	35	76	164	AVE B	0	6,529	45	0	97.2%	2.0%	0.8%	67.0%	12.0%	21.0%	1	Soft	50	0.5	6
5930	50.1	54.3	54.7	5	10	22	AVE E	0	1,708	25	0	97.5%	2.5%	0.1%	70.1%	11.7%	18.2%	2	Soft	50	0.5	20
5931	55.8	60.0	60.4	11	25	53	ANDERSON ST	0	5,470	25	0	97.8%	1.4%	0.7%	69.9%	11.9%	18.2%	2	Soft	50	0.5	20
5932	58.3	63.0	63.3	18	39	83	PROSPECT AVE	0	6,238	30	0	97.6%	1.5%	0.9%	67.3%	11.3%	21.4%	1	Soft	50	0.5	6
5933	69.9	74.6	75.0	107	231	467	BARTON RD	0	28,521	40	0	95.6%	2.4%	2.0%	67.0%	11.6%	21.4%	2	Soft	50	0.5	20
5934	59.5	64.2	64.5	22	47	100	BENTON ST	0	1,904	35	0	97.2%	1.8%	0.6%	65.8%	11.6%	21.4%	1	Soft	50	0.5	6
5935	65.5	70.1	70.5	54	116	249	TENNESSEE ST	0	14,150	40												

5995	62.7	67.0	67.4	33	72	155	MICHIGAN ST	0	11,473	35	0	97.0%	2.0%	1.0%	69.9%	11.5%	18.6%	2	Soft	50	0.5	20
5996	53.2	57.3	57.8	8	16	35	PICO ST	0	1,547	25	0	92.6%	4.9%	2.5%	71.1%	11.0%	17.9%	1	Soft	50	0.5	6
5997	70.9	75.4	75.8	122	262	564	N RIVERSIDE AVE	0	24,458	50	0	94.6%	2.0%	3.4%	68.3%	11.3%	20.4%	3	Soft	50	0.5	32
5998	63.4	67.9	68.3	38	83	178	N LIVE OAK AVE	0	10,087	35	0	98.6%	1.0%	0.4%	67.7%	11.9%	20.4%	2	Soft	50	0.5	20
5999	61.1	65.5	65.9	27	57	123	W TERRA VISTA DR	0	8,861	35	0	97.8%	1.7%	0.5%	68.3%	12.4%	19.4%	2	Soft	50	0.5	20
6000	50.8	54.5	55.0	5	11	23	W CASA GRANDE DR	0	1,032	30	0	94.4%	5.6%	1.7%	72.2%	12.7%	24.9%	2	Soft	50	0.5	20
6001	65.2	69.6	70.0	50	108	233	CITRUS AVE	0	14,129	40	0	97.2%	1.3%	1.4%	68.2%	12.0%	19.8%	2	Soft	50	0.5	20
6002	58.1	61.9	62.3	15	33	71	W WALNUT ST	0	5,443	35	0	95.5%	0.4%	0.1%	72.1%	12.3%	15.6%	1	Soft	50	0.5	6
6003	49.8	54.7	55.1	5	11	24	CYPRESS AVE	0	793	35	0	99.4%	0.6%	0.1%	63.5%	12.9%	23.6%	1	Soft	50	0.5	6
6004	52.2	55.8	56.3	6	13	29	W WALNUT ST	0	1,413	35	0	99.7%	0.3%	0.1%	71.6%	13.8%	14.5%	1	Soft	50	0.5	6
6005	48.5	53.9	54.0	4	9	20	W GRAND AVE	0	602	35	0	99.8%	0.2%	0.1%	67.4%	5.6%	27.0%	2	Soft	50	0.5	20
6006	58.4	62.8	63.2	18	38	82	E GRAND AVE	0	4,019	35	0	96.8%	2.2%	1.2%	67.5%	12.8%	19.7%	2	Soft	50	0.5	20
6007	58.5	63.1	63.5	18	40	86	W LIBERTY PKY S	0	4,194	35	0	96.9%	1.9%	1.2%	66.8%	12.5%	20.6%	2	Soft	50	0.5	20
6008	72.8	77.8	78.2	175	377	813	FOOTHILL BLVD	0	42,884	50	0	96.0%	1.6%	2.3%	64.1%	12.1%	23.8%	3	Soft	50	0.5	32
6009	64.5	68.7	69.1	41	93	201	MULBERRY AVE	0	14,709	35	0	96.1%	2.1%	1.7%	70.7%	11.0%	18.3%	2	Soft	50	0.5	20
6010	55.1	59.7	60.1	11	23	50	E M ST	0	2,297	30	0	96.4%	1.6%	2.0%	69.0%	10.0%	21.0%	1	Soft	50	0.5	6
6011	57.5	62.1	62.5	16	34	74	S 11TH ST	0	2,130	35	0	93.5%	2.7%	3.8%	65.1%	13.9%	21.0%	1	Soft	50	0.5	6
6012	62.0	66.5	66.8	31	66	143	JUNIPER AVE	0	7,150	35	0	94.2%	3.4%	2.4%	68.4%	11.7%	19.9%	1	Soft	50	0.5	6
6013	46.9	51.7	52.0	3	7	15	MARYGOLD AVE	0	593	30	0	98.8%	1.2%	0.1%	68.2%	9.6%	22.2%	1	Soft	50	0.5	6
6014	51.3	54.9	55.4	5	12	25	PALMETTO AVE	0	1,084	35	0	98.8%	1.0%	0.1%	71.3%	14.9%	13.9%	1	Soft	50	0.5	6
6015	59.1	63.8	64.1	20	44	95	MARYGOLD AVE	0	12,004	25	0	98.2%	1.0%	0.8%	66.5%	12.0%	21.5%	1	Soft	50	0.5	6
6016	59.4	63.5	63.9	20	42	91	ORANGE WAY	0	3,295	35	0	92.6%	4.0%	3.3%	70.6%	11.6%	17.8%	2	Soft	50	0.5	20
6017	61.0	64.9	65.3	24	52	113	JUNIPER AVE	0	5,602	35	0	94.5%	3.2%	2.4%	71.6%	12.2%	16.2%	2	Soft	50	0.5	20
6018	58.0	62.0	62.4	16	34	73	N SULTANA AVE	0	2,142	35	0	90.2%	6.0%	3.8%	70.3%	13.0%	16.6%	1	Soft	50	0.5	6
6019	52.8	56.8	57.3	7	15	33	E ST	0	1,136	35	0	97.4%	1.2%	1.4%	69.4%	13.6%	17.0%	1	Soft	50	0.5	6
6020	68.4	72.6	73.0	80	171	271	N EUCLID AVE	0	34,800	35	0	95.7%	2.6%	1.7%	68.4%	13.1%	18.5%	2	Soft	50	0.5	32
6021	56.0	60.5	60.9	12	27	57	E B ST	0	2,274	35	0	97.1%	1.4%	1.6%	68.4%	11.7%	19.9%	1	Soft	50	0.5	6
6022	81.3	85.5	86.0	584	1257	2709	NEEDLES FWY	0	34,118	70	0	41.9%	6.9%	51.3%	66.2%	15.8%	18.1%	2	Soft	50	0.5	20
6023	81.5	86.8	87.1	690	1486	3201	NEEDLES FWY	0	34,996	70	0	39.7%	7.1%	53.2%	62.1%	11.8%	26.2%	2	Soft	50	0.5	20
6024	52.6	57.1	57.5	7	16	34	PALO ALTO DR	0	2,071	30	0	98.9%	0.7%	0.4%	66.7%	12.9%	20.4%	1	Soft	50	0.5	6
6025	60.9	65.1	65.5	25	54	116	N MERIDIAN AVE	0	5,562	40	0	97.3%	1.8%	1.0%	70.2%	11.5%	18.3%	1	Soft	50	0.5	6
6026	52.0	55.9	56.4	6	13	29	TERRACE ROAD	0	1,329	30	0	96.8%	2.0%	1.2%	69.5%	14.5%	16.0%	1	Soft	50	0.5	6
6027	55.0	58.2	58.9	9	20	42	TERRACE ROAD	0	1,435	40	0	96.9%	2.2%	0.9%	70.2%	17.9%	11.9%	1	Soft	50	0.5	6
6028	53.2	58.0	58.4	8	18	39	ETHWANDA AVE	0	1,091	30	0	92.2%	4.9%	2.9%	65.4%	12.5%	22.2%	1	Soft	50	0.5	6
6029	69.9	74.5	74.9	106	228	492	W FOOTHILL BLVD	0	30,897	45	0	96.5%	2.1%	1.4%	67.8%	11.2%	21.1%	2	Soft	50	0.5	20
6030	65.3	70.4	70.4	53	115	248	TENNESSEE ST	0	14,865	35	0	95.0%	2.2%	2.8%	65.1%	12.4%	22.5%	2	Soft	50	0.5	20
6031	59.4	69.1	69.5	46	99	214	W REDLANDS BLVD	0	11,586	40	0	95.9%	2.0%	2.1%	70.3%	11.8%	17.9%	2	Soft	50	0.5	20
6032	59.3	63.2	63.7	19	41	88	TEXAS ST	0	4,801	35	0	96.2%	2.7%	1.2%	70.9%	12.8%	16.3%	2	Soft	50	0.5	20
6033	60.5	64.2	64.6	22	47	102	TEXAS ST	0	7,187	35	0	97.6%	1.5%	0.9%	73.2%	11.8%	15.0%	1	Soft	50	0.5	6
6034	67.4	72.2	72.6	74	160	344	ORANGE ST	0	18,682	45	0	97.2%	1.7%	1.1%	65.3%	12.7%	22.0%	1	Soft	50	0.5	6
6035	53.7	57.8	58.3	8	18	38	GTH ST	0	1,352	30	0	93.2%	4.5%	2.3%	68.5%	13.5%	17.9%	1	Soft	50	0.5	6
6036	56.1	61.0	61.3	13	28	61	CHURCH ST	0	3,699	30	0	96.7%	2.6%	0.7%	66.6%	10.8%	22.6%	1	Soft	50	0.5	6
6037	55.4	60.0	60.3	11	24	52	N UNIVERSITY ST	0	3,272	30	0	97.3%	2.1%	0.7%	69.3%	10.1%	20.6%	1	Soft	50	0.5	6
6038	61.6	66.2	66.6	30	64	137	JUDSON ST	0	5,202	45	0	97.6%	1.8%	0.6%	66.4%	12.9%	20.7%	1	Soft	50	0.5	6
6039	62.3	67.0	67.4	33	72	155	N WABASH AVE	0	6,208	45	0	98.0%	1.3%	0.7%	65.1%	13.1%	21.8%	2	Soft	50	0.5	20
6040	51.1	55.2	55.6	5	12	25	OPAL AVE	0	1,136	35	0	97.9%	1.9%	0.3%	67.9%	10.6%	17.8%	1	Soft	50	0.5	6
6041	59.8	64.7	65.0	23	50	108	E CITRUS AVE	0	10,488	25	0	96.7%	1.8%	1.5%	64.9%	12.2%	22.9%	2	Soft	50	0.5	20
6042	57.8	62.5	62.9	17	36	78	E PALM AVE	0	2,260	45	0	98.0%	1.6%	0.4%	65.2%	13.1%	21.7%	1	Soft	50	0.5	6
6043	64.7	68.9	69.3	45	97	210	E HIGHLAND AVE	0	10,703	45	0	97.8%	1.6%	0.6%	69.4%	12.7%	17.8%	2	Soft	50	0.5	20
6044	69.0	73.6	74.0	92	199	428	GREENSPOT RD	0	16,170	55	0	97.6%	1.4%	1.1%	66.2%	12.5%	21.2%	2	Soft	50	0.5	20
6045	69.0	73.6	74.0	92	199	428	GREENSPOT RD	0	16,170	55	0	97.6%	1.4%	1.1%	66.2%	12.5%	21.2%	2	Soft	50	0.5	20
6046	57.2	61.6	62.0	15	31	68	LEMON ST	0	2,431	40	0	96.9%	2.5%	0.6%	68.4%	12.0%	19.6%	1	Soft	50	0.5	6
6047	62.5	66.9	67.3	33	71	153	JACARANDA AVE	0	9,298	40	0	98.1%	1.6%	0.3%	70.0%	10.5%	19.4%	1	Soft	50	0.5	6
6048	55.6	60.4	60.8	12	26	57	0	1,478	45	0	98.9%	1.1%	0.1%	65.1%	12.6%	22.3%	1	Soft	50	0.5	6	
6049	61.3	65.8	66.2	28	60	129	TUSSING BRANCH RD	0	3,812	50	0	97.8%	1.8%	0.4%	67.9%	12.1%	20.0%	1	Soft	50	0.5	20
6050	59.4	64.1	64.5	21	46	99	E LIBERTY PKY	0	4,993	35	0	96.5%	2.3%	1.3%	66.7%	11.8%	21.1%	2	Soft	50	0.5	20
6051	55.4	59.7	60.1	11	23	50	W LIBERTY PKY S	0	2,235	35	0	97.3%	2.0%	0.7%	69.1%	12.1%	18.8%	2	Soft	50	0.5	6
6052	58.9	63.4	63.8	19	41	89	W LIBERTY PKY S	0	4,765	35	0	97.1%	2.0%	1.0%	67.6%	12.5%	19.9%	2	Soft	50	0.5	20
6053	67.3	71.5	71.9	67	145	313	EAST AVE	0	14,462	45	0	95.2%	1.9%	2.9%	70.0%	11.8%	18.1%	2	Soft	50	0.5	20
6054	63.3	67.4	67.7	35	76	164	W LIBERTY PKY S	0	11,034	35	0	96.0%	2.1%	1.8%	72.2%	10.5%	17.3%	2	Soft	50	0.5	20
6055	74.4	79.2	79.5	216	466	1004	FOOTHILL BLVD	0	50,726	55	0	95.6%	1.6%	1.9%	65.6%	11.8%	22.6%	3	Soft	50	0.5	32
6056	48.4	49.7	51.0	3	6	12	W LIBERTY PKY S	0	507	35	0	98.9%	0.5%	0.5%	74.4%	21.6%	4.0%	2	Soft	50	0.5	20
6057	60.2	64.7	65.1	24	51	109	W LIBERTY PKY S	0	6,623	35	0	97.4%	1.7%	0.9%	67.6%	12.0%	20.5%	2	Soft	50	0.5	20
6058	70.3	75.0	75.4	114	246	529	CHERRY AVE	0	27,392	45	0	95.0%	1.8%	3.3%	66.4%	12.3%	21.4%	3	Soft	50	0.5	32
6059	55.4	59.9	60.3	11	24	52	W LIBERTY PKY S	0	2,093	35	0	96.4%	2.7%	0.9%	67.4%	12.8%	19.8%	2	Soft	50	0.5	20
6060	69.9	74.7	75.0	108	232	500	CHERRY AVE	0	24,256	45	0	97.9%	1.9%	3.5%	69.9%	12.3%	21.8%	2	Soft	50	0.5	32
6061	67.8	7																				

6121	65.3	69.8	70.2	52	111	239	N WATERMAN AVE	0	15,567	40	0	97.3%	1.9%	0.8%	67.5%	11.9%	20.6%	2	Soft	50	0.5	20	
6122	56.1	60.0	60.4	12	25	53	E GILBERT ST	0	2,926	35	0	98.0%	1.6%	0.4%	72.4%	11.6%	16.1%	1	Soft	50	0.5	6	
6123	64.5	68.8	69.2	44	95	205	E BASELINE ST	0	12,291	40	0	96.7%	2.2%	2.0%	1.1%	69.4%	11.9%	18.7%	2	Soft	50	0.5	20
6124	55.0	59.3	59.7	10	22	48	E GILBERT ST	0	2,126	35	0	97.3%	2.1%	0.6%	69.5%	12.1%	18.4%	1	Soft	50	0.5	6	
6125	66.1	70.5	70.9	57	124	266	E BASELINE ST	0	15,047	40	0	95.4%	2.5%	2.1%	69.3%	12.1%	19.5%	2	Soft	50	0.5	20	
6126	64.2	68.6	68.9	43	93	207	E HIGHLAND AVE	0	17,135	35	0	97.6%	1.6%	0.7%	69.8%	11.2%	18.9%	2	Soft	50	0.5	20	
6127	59.4	64.0	64.4	21	46	98	CHURCH ST	0	3,262	45	0	98.3%	1.1%	0.6%	67.2%	11.7%	21.0%	1	Soft	50	0.5	6	
6128	67.4	71.9	72.2	70	152	327	3RD ST	0	14,222	50	0	97.2%	1.7%	1.1%	69.2%	11.1%	19.7%	2	Soft	50	0.5	20	
6129	66.5	71.1	71.4	62	135	290	5TH ST	0	15,432	45	0	97.6%	1.4%	0.9%	67.7%	11.3%	21.0%	2	Soft	50	0.5	20	
6130	61.7	66.1	66.4	29	62	134	BASELINE ST	0	7,228	40	0	97.6%	1.9%	0.5%	69.7%	10.9%	19.4%	2	Soft	50	0.5	20	
6131	63.9	68.7	69.1	43	93	201	5TH ST	0	8,797	45	0	97.8%	1.4%	0.8%	66.1%	11.5%	22.4%	1	Soft	50	0.5	6	
6132	68.3	72.8	73.2	82	176	379	3RD ST	0	17,800	50	0	95.7%	1.6%	1.0%	68.4%	11.2%	20.4%	2	Soft	50	0.5	20	
6133	48.1	52.4	52.7	4	8	16	CENTRAL AVE	0	736	25	0	96.4%	2.3%	1.3%	70.1%	11.2%	18.6%	1	Soft	50	0.5	6	
6134	64.0	68.8	69.1	44	94	202	5TH ST	0	8,862	45	0	97.8%	1.4%	0.8%	66.2%	11.5%	22.3%	1	Soft	50	0.5	6	
6135	69.6	74.1	74.5	100	216	466	S WATERMAN AVE	0	20,685	50	0	95.8%	2.2%	2.0%	66.9%	12.7%	20.4%	3	Soft	50	0.5	32	
6136	69.1	73.5	73.9	91	197	425	S TIPPECANOE AVE	0	22,607	45	0	95.7%	1.9%	2.3%	67.7%	12.3%	20.0%	3	Soft	50	0.5	32	
6137	57.3	61.3	61.8	14	31	66	S HOSPITALITY LN	0	3,236	35	0	94.4%	2.9%	2.7%	68.5%	14.7%	16.8%	2	Soft	50	0.5	20	
6138	67.3	71.6	72.0	68	146	314	MOUNTAIN VIEW AVE	0	12,167	45	0	92.8%	3.2%	4.0%	69.6%	11.5%	19.0%	1	Soft	50	0.5	6	
6139	67.5	71.9	72.3	71	152	328	MOUNTAIN VIEW AVE	0	13,853	45	0	93.8%	3.0%	3.2%	69.2%	11.3%	19.5%	2	Soft	50	0.5	20	
6140	66.6	71.1	71.4	62	134	289	E SAN BERNARDINO AVE	0	16,984	40	0	95.5%	2.4%	2.1%	69.0%	11.3%	19.6%	2	Soft	50	0.5	20	
6141	68.2	72.6	73.0	79	171	369	REDLANDS BLVD	0	19,841	45	0	95.7%	2.6%	1.7%	68.9%	11.6%	19.5%	2	Soft	50	0.5	20	
6142	70.5	75.4	75.8	122	262	565	BARTON RD	0	31,972	45	0	95.5%	2.3%	2.2%	64.1%	12.6%	23.3%	2	Soft	50	0.5	20	
6143	61.9	66.1	66.4	29	62	133	UNIVERSITY AVE	0	8,606	35	0	96.3%	2.2%	1.5%	72.5%	9.9%	17.7%	1	Soft	50	0.5	6	
6144	59.3	64.6	65.0	23	50	107	CAMPUS AVE	0	5,772	35	0	98.1%	1.2%	0.7%	68.2%	15.5%	26.4%	1	Soft	50	0.5	6	
6145	57.3	61.8	62.1	15	32	70	CAMPUS ST	0	1,072	45	0	90.0%	4.9%	5.1%	69.9%	11.4%	19.7%	1	Soft	50	0.5	6	
6146	59.1	63.8	64.2	19	41	87	ANDERSON ST	0	5,470	35	0	97.8%	1.4%	0.7%	69.9%	11.9%	22.0%	2	Soft	50	0.5	20	
6147	62.8	67.6	68.0	37	79	169	MOUNTAIN VIEW AVE	0	12,026	35	0	97.5%	1.5%	1.0%	65.1%	12.8%	22.1%	2	Soft	50	0.5	20	
6148	63.6	68.1	68.5	40	86	185	MOUNTAIN VIEW AVE	0	10,535	40	0	97.3%	1.8%	0.9%	68.0%	11.8%	20.3%	2	Soft	50	0.5	20	
6149	53.8	57.9	58.2	8	18	38	BEAUMONT AVE	0	846	45	0	97.0%	2.5%	0.5%	71.8%	10.8%	17.3%	1	Soft	50	0.5	6	
6150	56.7	61.0	61.4	13	29	62	W CYPRESS AVE	0	2,466	40	0	98.8%	0.9%	0.4%	68.2%	12.4%	19.4%	2	Soft	50	0.5	20	
6151	59.9	64.2	64.6	22	47	101	W CYPRESS AVE	0	4,823	40	0	98.0%	1.5%	0.5%	68.3%	12.6%	19.0%	2	Soft	50	0.5	20	
6152	56.0	59.8	60.3	11	24	52	W CRESCENT AVE	0	2,938	30	0	95.7%	2.9%	1.4%	72.7%	11.4%	15.9%	1	Soft	50	0.5	6	
6153	55.0	59.5	59.9	11	23	49	GARDEN ST	0	2,222	30	0	95.6%	2.7%	1.7%	66.6%	13.1%	20.3%	1	Soft	50	0.5	6	
6154	33.9	38.5	38.9	0	1	2	BURKE ST	0	333	30	0	100.0%	0.1%	0.1%	66.2%	12.9%	20.8%	1	Soft	50	0.5	6	
6155	61.8	66.6	66.9	31	67	145	W HIGHLAND AVE	0	8,699	35	0	96.1%	2.7%	1.1%	66.2%	11.7%	22.1%	1	Soft	50	0.5	6	
6156	52.5	57.2	57.6	7	16	34	GOLDEN WEST DR	0	2,985	25	0	98.5%	1.0%	0.4%	66.1%	12.2%	21.8%	1	Soft	50	0.5	6	
6157	68.7	73.5	73.8	90	194	417	YUCAIPA BLVD	0	30,409	40	0	97.0%	1.5%	1.6%	66.0%	11.6%	22.4%	3	Soft	50	0.5	32	
6158	59.4	63.7	64.1	20	44	94	AVE E	0	4,284	40	0	97.9%	1.5%	0.6%	68.8%	12.5%	18.7%	2	Soft	50	0.5	20	
6159	68.7	73.5	73.9	91	195	420	YUCAIPA BLVD	0	30,267	40	0	96.8%	1.6%	1.6%	66.0%	11.6%	22.4%	3	Soft	50	0.5	32	
6160	67.6	72.5	72.9	78	168	362	OAK GLEN RD	0	18,239	45	0	96.8%	1.7%	1.5%	64.5%	12.2%	23.3%	3	Soft	50	0.5	32	
6161	67.3	72.2	72.5	74	159	343	OAK GLEN RD	0	16,815	45	0	96.9%	1.7%	1.4%	64.3%	12.3%	23.4%	3	Soft	50	0.5	32	
6162	65.5	70.5	70.9	57	123	265	OAK GLEN RD	0	11,060	45	0	96.5%	1.9%	1.6%	63.2%	13.1%	23.7%	2	Soft	50	0.5	20	
6163	54.2	58.4	58.8	9	19	42	7TH ST	0	2,022	35	0	98.3%	1.6%	0.1%	68.9%	12.7%	18.4%	1	Soft	50	0.5	6	
6164	59.1	64.2	64.6	22	47	102	AVE E	0	4,805	35	0	97.2%	1.5%	1.3%	61.4%	13.9%	24.7%	2	Soft	50	0.5	20	
6165	58.2	62.9	63.2	18	38	82	COLORADO ST	0	4,215	35	0	97.1%	2.1%	0.8%	67.7%	10.7%	21.6%	1	Soft	50	0.5	6	
6166	58.8	63.7	64.1	20	44	95	AVE E	0	4,423	35	0	97.1%	1.7%	1.3%	67.9%	13.4%	24.1%	2	Soft	50	0.5	20	
6167	66.1	70.7	71.1	59	127	273	YUCAIPA BLVD	0	16,498	40	0	96.6%	1.8%	1.6%	67.6%	11.4%	21.0%	3	Soft	50	0.5	32	
6168	66.2	70.9	71.3	61	131	281	WILDWOOD CANYON RD	0	17,495	40	0	96.8%	1.8%	1.4%	66.0%	12.3%	21.7%	2	Soft	50	0.5	20	
6169	58.0	61.9	62.5	16	34	73	CALUMES BLVD	0	4,942	35	0	98.9%	0.8%	0.3%	69.6%	14.2%	16.3%	2	Soft	50	0.5	20	
6170	61.4	66.2	66.6	30	64	137	5TH ST	0	11,565	25	0	94.2%	3.5%	2.3%	65.7%	11.6%	22.7%	2	Soft	50	0.5	20	
6171	54.0	57.9	58.4	8	18	39	BRYANT ST	0	1,790	35	0	97.4%	2.6%	0.1%	71.2%	12.3%	16.5%	2	Soft	50	0.5	20	
6172	61.2	65.8	66.1	28	60	128	OAK GLEN RD	0	3,874	50	0	98.8%	0.8%	0.4%	67.4%	12.0%	20.6%	2	Soft	50	0.5	20	
6173	68.3	72.8	73.2	82	177	381	BRYANT ST	0	16,387	50	0	96.5%	2.0%	1.4%	67.0%	12.2%	20.8%	2	Soft	50	0.5	20	
6174	67.9	72.4	72.8	77	165	355	SAN BERNARDINO AVE	0	16,407	50	0	97.5%	1.7%	1.0%	69.0%	10.5%	20.4%	2	Soft	50	0.5	20	
6175	67.2	71.8	72.2	70	151	326	ALABAMA ST	0	14,432	45	0	95.2%	2.6%	2.2%	66.4%	12.4%	21.2%	3	Soft	50	0.5	32	
6176	65.7	70.7	71.1	59	127	274	ELUGONIA AVE	0	15,119	40	0	96.5%	1.8%	1.7%	63.2%	13.0%	23.6%	2	Soft	50	0.5	20	
6177	52.6	57.2	57.6	7	16	35	AVE E	0	1,136	35	0	96.9%	2.3%	0.8%	66.1%	13.1%	20.9%	1	Soft	50	0.5	6	
6178	55.9	60.2	60.6	12	25	55	ARGYLE AVE	0	2,058	40	0	98.1%	1.9%	0.1%	69.3%	12.4%	18.3%	2	Soft	50	0.5	20	
6179	55.3	60.1	60.4	12	25	54	ARGYLE AVE	0	1,305	40	0	95.6%	2.7%	1.7%	65.4%	12.4%	22.2%	2	Soft	50	0.5	20	
6180	59.9	64.6	65.0	23	50	107	EUREKA ST	0	4,841	40	0	97.5%	2.0%	0.5%	66.3%	12.3%	21.3%	1	Soft	50	0.5	6	
6181	30.2	33.8	34.2	0	0	1	HARRISON ST N	0	23	25	0	100.0%	0.1%	0.1%	74.0%	11.9%	14.2%	1	Soft	50	0.5	6	
6182	59.6	63.8	64.2	21	44	95	LYNWOOD DR E	0	4,768	40	0	98.4%	1.3%	0.3%	70.4%	11.3%	18.2%	2	Soft	50	0.5	20	
6183	61.6	66.0	66.4	29	62	134	STERLING AVE	0	7,402	40	0	98.1%	1.6%	0.3%	67.7%	12.6%	19.7%	2	Soft	50	0.5	20	
6184	58.4	62.4	62.8	17	36	77	N GOLDEN AVE	0	3,605	40	0	98.2%	1.6%	0.2%	71.4%	12.0%	16.6%	2	Soft	50	0.5	20	
6185	59.9	64.0	64.4	21	46	99	N GOLDEN AVE	0	3,005	40	0	97.9%	1.8%	0.3%	70.6%	11.7%	17.7%	1	Soft	50	0.5	6	
6186	64.9	69.7	70.1	51	109	235	N DEL ROSA AVE	0	13,763	40	0	97.1%	1.6%	1.1%	63.9%	13.4%	22.7%	2	Soft	50	0.5	20	

6247	62.9	67.5	67.9	36	78	169	ARCHIBALD AVE	0	7,410	45	0	98.5%	1.2%	0.4%	65.6%	13.1%	21.3%	2	Soft	50	0.5	20
6248	60.5	65.1	65.4	25	54	115	HERMOSA AVE	0	4,149	45	0	98.0%	1.7%	0.4%	66.6%	12.4%	21.0%	2	Soft	50	0.5	20
6249	67.2	72.2	72.5	73	158	339	HAVEN AVE	0	20,267	45	0	98.7%	1.0%	0.3%	65.3%	11.1%	23.6%	3	Soft	50	0.5	32
6250	57.1	61.8	62.2	15	32	70	HELLMAN AVE	0	2,750	40	0	98.6%	1.1%	0.3%	65.6%	12.8%	21.8%	1	Soft	50	0.5	6
6251	62.7	67.3	67.7	35	76	163	CARNELIAN ST	0	7,115	45	0	98.3%	1.3%	0.4%	65.7%	13.8%	20.5%	1	Soft	50	0.5	6
6252	53.9	58.4	59.0	9	20	43	N MOUNTAIN AVE	0	20,745	40	0	98.0%	1.4%	0.3%	64.3%	13.6%	22.1%	1	Soft	50	0.5	6
6253	53.3	57.9	58.3	8	18	38	N EUCLID AVE	0	735	45	0	97.4%	1.8%	0.9%	66.5%	12.2%	21.3%	1	Soft	50	0.5	6
6254	56.1	60.8	61.2	13	28	60	N MOUNTAIN AVE	0	2,109	40	0	98.1%	1.5%	0.4%	66.1%	12.6%	21.2%	1	Soft	50	0.5	6
6255	59.5	63.5	63.9	20	42	91	N CAMPUS AVE	0	5,733	35	0	97.2%	2.0%	0.7%	71.4%	12.0%	16.6%	1	Soft	50	0.5	6
6256	51.5	55.6	56.1	6	13	27	N CAMPUS AVE	0	1,150	35	0	99.0%	0.9%	0.1%	69.0%	13.5%	17.5%	1	Soft	50	0.5	6
6257	51.6	56.1	56.5	6	14	29	E 23RD ST	0	1,132	35	0	98.8%	0.9%	0.2%	66.8%	13.0%	20.2%	1	Soft	50	0.5	6
6258	60.5	64.8	65.3	24	52	112	W 21ST ST	0	7,164	35	0	97.4%	1.7%	0.9%	68.7%	12.4%	19.0%	1	Soft	50	0.5	6
6259	60.1	64.5	65.0	23	50	107	N BENSON AVE	0	5,563	40	0	98.8%	0.9%	0.3%	67.6%	12.8%	19.6%	2	Soft	50	0.5	20
6260	53.8	58.5	58.9	9	20	43	N MOUNTAIN AVE	0	1,260	40	0	98.3%	1.3%	0.3%	64.4%	13.6%	22.0%	1	Soft	50	0.5	6
6261	71.1	75.9	76.2	130	281	606	N GROVE AVE	0	42,970	40	0	94.9%	2.2%	2.9%	65.5%	12.0%	22.4%	2	Soft	50	0.5	20
6262	54.3	58.6	59.0	9	20	43	E 3TH ST	0	1,976	35	0	98.3%	1.3%	0.4%	69.1%	12.2%	18.6%	1	Soft	50	0.5	6
6263	71.1	75.9	76.2	130	281	606	N GROVE AVE	0	42,970	40	0	94.9%	2.2%	2.9%	65.5%	12.0%	22.4%	2	Soft	50	0.5	20
6264	56.1	60.4	60.8	12	26	56	N BAKER AVE	0	3,021	35	0	98.1%	1.7%	0.3%	70.5%	11.0%	18.6%	1	Soft	50	0.5	6
6265	67.8	73.5	73.8	90	194	418	0	11,061	50	0	93.3%	2.3%	4.4%	56.2%	13.6%	30.2%	1	Soft	50	0.5	6	
6266	67.2	71.5	71.9	67	144	309	E D ST	0	7,552	40	0	76.2%	14.0%	9.8%	70.1%	10.9%	19.0%	2	Soft	50	0.5	20
6267	63.0	67.5	67.9	36	78	167	HERMOSA AVE	0	5,020	45	0	93.6%	3.4%	3.0%	68.5%	11.6%	19.9%	2	Soft	50	0.5	20
6268	70.6	75.2	75.5	117	252	544	FOOTHILL BLVD	0	38,903	45	0	97.7%	1.3%	1.0%	67.3%	11.7%	20.9%	3	Soft	50	0.5	32
6269	49.5	54.0	54.4	5	10	21	POPLAR AVE	0	425	40	0	96.0%	4.0%	0.1%	67.6%	12.2%	20.2%	1	Soft	50	0.5	6
6270	58.1	62.0	62.5	16	34	73	JUNIPER AVE	0	3,746	35	0	95.9%	3.1%	1.0%	72.4%	11.4%	16.2%	1	Soft	50	0.5	6
6271	66.6	70.9	71.3	61	132	284	SLOVER AVE	0	16,431	40	0	95.4%	2.5%	2.2%	69.1%	11.8%	19.1%	3	Soft	50	0.5	32
6272	50.7	55.1	55.5	116	254	541	SLOVER AVE	0	21,767	50	0	93.6%	2.1%	3.3%	67.1%	11.2%	21.8%	2	Soft	50	0.5	20
6273	59.9	63.7	64.2	21	44	96	CYPRESS AVE	0	3,081	45	0	95.8%	3.1%	1.1%	70.5%	13.8%	15.7%	2	Soft	50	0.5	20
6274	57.4	61.2	61.7	14	30	65	CYPRESS AVE	0	3,081	35	0	95.8%	3.1%	1.1%	70.5%	13.8%	15.7%	2	Soft	50	0.5	20
6275	64.3	68.8	69.1	44	94	203	SANTA ANA AVE	0	7,074	45	0	94.3%	3.0%	2.7%	68.6%	11.3%	20.1%	1	Soft	50	0.5	6
6276	60.4	64.3	64.8	23	49	105	CYPRESS AVE	0	3,460	45	0	96.6%	2.0%	1.5%	69.9%	13.7%	16.4%	2	Soft	50	0.5	20
6277	67.2	71.6	72.0	68	146	314	JURUPA AVE	0	15,741	45	0	96.3%	2.1%	1.6%	67.5%	12.9%	19.5%	3	Soft	50	0.5	32
6278	55.0	57.5	58.4	8	18	39	CYPRESS AVE	0	1,093	45	0	97.5%	1.5%	0.9%	72.3%	19.3%	8.3%	2	Soft	50	0.5	20
6279	55.9	59.9	60.3	11	24	52	POPLAR AVE	0	1,858	40	0	97.3%	2.1%	0.7%	71.1%	12.6%	16.3%	1	Soft	50	0.5	6
6280	69.0	73.7	74.0	93	200	431	SLOVER AVE	0	12,425	50	0	89.6%	4.6%	5.8%	67.5%	11.2%	21.3%	2	Soft	50	0.5	20
6281	59.2	63.4	63.8	19	42	90	POPLAR AVE	0	4,240	40	0	93.8%	3.4%	2.8%	70.8%	11.9%	18.1%	1	Soft	50	0.5	6
6282	68.8	73.0	73.4	84	182	391	E JURUPA ST	0	10,753	50	0	88.0%	5.4%	6.5%	69.6%	12.0%	18.4%	3	Soft	50	0.5	32
6283	68.5	72.9	73.3	83	179	385	E AIRPORT DR	0	9,921	45	0	82.8%	8.0%	9.2%	69.4%	11.0%	19.6%	2	Soft	50	0.5	20
6284	68.7	73.1	73.5	85	184	396	E AIRPORT DR	0	10,424	45	0	82.9%	8.0%	9.1%	69.5%	11.1%	19.4%	2	Soft	50	0.5	20
6285	68.5	72.7	73.2	81	175	377	E JURUPA ST	0	10,498	50	0	86.8%	5.3%	6.2%	69.8%	12.0%	18.2%	3	Soft	50	0.5	32
6286	68.0	72.6	72.9	78	169	364	PHILADELPHIA ST	0	7,471	45	0	80.4%	7.2%	12.4%	67.5%	11.6%	20.9%	1	Soft	50	0.5	6
6287	71.2	75.8	76.1	128	276	595	E JURUPA ST	0	32,788	40	0	91.4%	3.4%	5.2%	68.4%	10.9%	20.8%	3	Soft	50	0.5	32
6288	69.1	73.5	73.9	91	196	423	E AIRPORT DR	0	13,896	45	0	87.6%	5.7%	6.7%	68.8%	11.4%	19.8%	2	Soft	50	0.5	32
6289	71.2	75.6	75.9	124	268	577	S MILLIKEN AVE	0	28,845	45	0	91.9%	4.2%	3.9%	69.5%	11.0%	19.4%	3	Soft	50	0.5	32
6290	68.2	72.5	72.9	78	167	361	E AIRPORT DR	0	10,119	45	0	85.6%	6.6%	7.9%	69.6%	11.8%	18.6%	3	Soft	50	0.5	32
6291	69.8	74.3	74.6	101	219	471	E JURUPA ST	0	17,083	45	0	89.2%	4.4%	6.4%	69.5%	10.8%	19.7%	3	Soft	50	0.5	32
6292	73.5	78.1	78.5	184	397	854	EDISON AVE	0	50,081	50	0	95.9%	2.1%	2.0%	67.3%	11.1%	20.9%	4	Soft	50	0.5	40
6293	52.3	56.6	57.1	7	15	32	SCHAEFER AVE	0	403	45	0	91.9%	5.2%	2.9%	67.3%	13.6%	19.1%	1	Soft	50	0.5	6
6294	71.1	75.7	76.0	126	272	587	CHINO AVE	0	20,521	55	0	93.5%	3.2%	3.3%	67.8%	11.3%	20.9%	2	Soft	50	0.5	20
6295	63.9	68.3	68.8	41	89	192	E WALNUT ST	0	7,249	45	0	95.2%	3.3%	1.5%	67.5%	12.6%	19.9%	2	Soft	50	0.5	20
6296	71.3	75.8	76.2	129	278	599	CHINO AVE	0	21,297	55	0	93.5%	3.3%	3.3%	68.0%	11.3%	20.7%	2	Soft	50	0.5	20
6297	68.0	72.3	72.7	76	164	354	E RIVERSIDE DR	0	14,587	50	0	95.5%	2.9%	1.6%	68.3%	12.3%	19.4%	2	Soft	50	0.5	20
6298	68.9	73.6	74.0	92	199	428	HAVEN AVE	0	17,525	55	0	98.9%	0.8%	0.3%	65.6%	12.6%	21.9%	2	Soft	50	0.5	20
6299	67.6	72.2	72.5	74	159	343	CHINO AVE	0	16,864	45	0	95.9%	2.2%	2.0%	67.5%	11.8%	20.7%	2	Soft	50	0.5	20
6300	67.0	71.6	71.9	67	145	313	MERRILL AVE	0	16,358	45	0	97.1%	1.5%	1.4%	68.0%	11.5%	20.5%	2	Soft	50	0.5	20
6301	61.5	65.9	66.4	29	62	133	EUCALYPTUS AVE	0	4,929	45	0	97.9%	1.2%	0.9%	66.1%	13.9%	19.9%	2	Soft	50	0.5	20
6302	62.0	66.4	66.8	89	192	413	SCHAEFER AVE	0	18,427	45	0	92.6%	3.6%	3.8%	66.8%	11.1%	19.0%	2	Soft	50	0.5	20
6303	66.0	70.5	70.9	57	123	265	CHINO AVE	0	12,302	40	0	93.4%	3.5%	3.1%	67.1%	12.8%	20.1%	2	Soft	50	0.5	20
6304	69.2	73.7	74.1	94	202	435	E RIVERSIDE DR	0	24,025	45	0	96.2%	2.4%	1.3%	67.4%	12.5%	20.1%	6	Soft	50	0.5	68
6305	66.1	70.5	70.9	57	124	267	E PHILADELPHIA ST	0	7,180	40	0	85.5%	5.7%	8.8%	67.2%	13.1%	19.6%	2	Soft	50	0.5	20
6306	69.0	73.6	74.0	92	198	427	E PHILADELPHIA ST	0	12,141	50	0	89.0%	4.9%	6.0%	67.4%	12.1%	20.5%	2	Soft	50	0.5	20
6307	68.5	72.9	73.3	82	178	383	E FRANCIS ST	0	14,829	45	0	91.5%	3.9%	4.7%	69.4%	11.0%	19.6%	2	Soft	50	0.5	20
6308	75.4	80.0	80.4	246	529	1140	E MISSION BLVD	0	48,711	55	0	91.0%	4.8%	4.2%	67.4%	11.2%	21.4%	3	Soft	50	0.5	32
6309	69.2	73.5	73.9	91	196	423	E PHILADELPHIA ST	0	12,586	50	0	89.1%	4.9%	6.0%	68.8%	12.3%	18.9%	2	Soft	50	0.5	32
6310	66.3	70.8	71.2	60	129	278	E FRANCIS ST	0	9,647	45	0	91.9%	4.2%	3.8%	68.5%	11.5%	20.0%	2	Soft	50	0.5	20
6311	62.3	66.3	66.7	30	65	141	S BON VIEW AVE	0	7,813	35	0	94.2%	3.5%	2.3%	71.8%	11.5%	16.7%	1	Soft	50	0.5	6
6312	60.8	65.1	65.4	25	53	115	E STATE ST	0	4,679	35	0	93.3%	3.1%	2.5%	66.3%	14.1%	17.6					

6373	84.9	90.1	90.4	1153	2483	5350	FOOTHILL FWY	0	176,484	65	0	77.8%	4.2%	18.0%	62.6%	11.8%	25.6%	3	Soft	50	0.5	32
6374	85.0	90.2	90.5	1171	2523	5435	FOOTHILL FWY	0	181,232	65	0	78.1%	4.2%	17.7%	62.5%	11.6%	25.9%	3	Soft	50	0.5	32
6375	85.2	89.8	90.3	1120	2413	5199	FOOTHILL FWY	0	185,544	65	0	78.1%	3.4%	18.5%	64.9%	13.8%	21.3%	3	Soft	50	0.5	32
6376	61.4	66.3	66.7	30	65	140	0	0	5,329	45	0	98.7%	0.9%	0.4%	64.0%	12.7%	23.3%	2	Soft	50	0.5	20
6377	56.8	61.6	62.0	15	31	68	0	0	5,251	30	0	98.6%	0.9%	0.5%	66.0%	11.3%	22.6%	1	Soft	50	0.5	20
6378	59.6	64.7	65.0	23	50	108	0	0	5,186	30	0	95.0%	1.9%	2.1%	63.7%	11.8%	24.5%	2	Soft	50	0.5	20
6379	63.3	67.3	67.9	36	78	167	0	0	5,672	45	0	95.2%	1.9%	2.9%	66.8%	16.4%	16.8%	1	Soft	50	0.5	6
6380	85.4	90.0	90.4	1150	2478	5338	FOOTHILL FWY	0	196,888	65	0	79.1%	3.4%	17.6%	65.0%	14.0%	21.0%	4	Soft	50	0.5	44
6381	85.1	90.3	90.6	1190	2564	5524	FOOTHILL FWY	0	191,624	65	0	79.1%	4.1%	16.8%	62.6%	11.7%	25.8%	3	Soft	50	0.5	32
6382	85.1	90.3	90.6	1184	2550	5494	FOOTHILL FWY	0	192,310	65	0	79.4%	4.0%	16.6%	62.7%	11.7%	25.7%	3	Soft	50	0.5	32
6383	85.3	89.9	90.4	1140	2456	5290	FOOTHILL FWY	0	196,204	65	0	79.2%	3.3%	17.5%	64.8%	13.8%	21.4%	3	Soft	50	0.5	32
6384	85.0	90.2	90.6	1174	2530	5451	FOOTHILL FWY	0	190,246	65	0	79.5%	3.9%	16.5%	62.4%	11.9%	25.7%	3	Soft	50	0.5	32
6385	85.2	89.8	90.3	1123	2420	5213	FOOTHILL FWY	0	193,078	65	0	79.0%	3.3%	17.7%	65.2%	13.7%	21.1%	3	Soft	50	0.5	32
6386	57.6	61.7	62.2	15	33	71	0	0	6,507	30	0	98.8%	0.9%	0.4%	67.6%	14.8%	17.6%	2	Soft	50	0.5	20
6387	57.1	62.5	62.8	17	36	77	0	0	5,855	30	0	98.8%	0.9%	0.3%	61.2%	11.4%	27.4%	1	Soft	50	0.5	6
6388	77.0	81.4	81.9	308	664	1431	0	0	20,623	50	0	49.4%	6.0%	44.5%	66.6%	14.2%	19.1%	3	Soft	50	0.5	32
6389	82.4	87.2	87.6	743	1602	3451	FOOTHILL FWY	0	131,300	65	0	86.6%	2.7%	10.8%	64.5%	13.3%	22.2%	3	Soft	50	0.5	32
6390	82.2	87.2	87.6	744	1603	3454	FOOTHILL FWY	0	121,816	65	0	85.7%	2.9%	11.4%	63.4%	12.4%	24.2%	3	Soft	50	0.5	32
6391	58.4	62.4	62.8	17	36	77	S HERITAGE CIR	0	4,824	35	0	98.0%	1.5%	0.5%	71.5%	12.0%	16.5%	2	Soft	50	0.5	20
6392	59.8	64.0	64.5	21	46	99	S HERITAGE CIR	0	6,313	35	0	97.9%	1.3%	0.8%	69.0%	12.5%	18.5%	2	Soft	50	0.5	20
6393	58.2	62.0	62.5	16	34	73	S HERITAGE CIR	0	4,631	35	0	98.1%	1.4%	0.5%	72.1%	12.2%	15.7%	2	Soft	50	0.5	20
6394	57.0	62.1	62.5	16	34	73	S HERITAGE CIR	0	3,211	35	0	97.7%	1.3%	0.9%	61.9%	13.0%	25.2%	2	Soft	50	0.5	20
6395	82.6	87.7	88.1	799	1722	3710	FOOTHILL FWY	0	141,178	65	0	79.2%	2.7%	10.1%	63.2%	11.9%	24.9%	3	Soft	50	0.5	32
6396	64.8	70.0	70.7	52	111	240	0	0	16,220	30	0	94.1%	2.7%	3.2%	66.0%	8.8%	25.2%	2	Soft	50	0.5	20
6397	65.1	69.4	69.9	49	101	228	0	0	18,126	30	0	94.6%	2.4%	3.0%	67.5%	13.4%	19.1%	2	Soft	50	0.5	20
6398	82.4	87.5	87.8	773	1665	3587	FOOTHILL FWY	0	134,480	65	0	85.9%	2.8%	10.3%	63.2%	12.4%	24.4%	2	Soft	50	0.5	32
6399	82.6	87.4	87.8	768	1655	3566	FOOTHILL FWY	0	141,584	65	0	87.4%	2.6%	10.0%	64.3%	13.2%	22.5%	3	Soft	50	0.5	32
6400	83.1	87.9	88.3	826	1780	3835	FOOTHILL FWY	0	164,298	65	0	88.1%	2.7%	9.2%	64.6%	13.2%	22.3%	3	Soft	50	0.5	32
6401	82.9	87.9	88.3	827	1782	3839	FOOTHILL FWY	0	154,120	65	0	87.6%	2.9%	9.5%	63.7%	11.9%	24.3%	3	Soft	50	0.5	32
6402	58.4	63.7	63.9	20	42	92	0	0	6,400	30	0	98.1%	0.9%	1.0%	64.5%	8.6%	26.9%	2	Soft	50	0.5	20
6403	62.8	66.6	67.2	32	70	150	0	0	6,769	45	0	98.2%	0.9%	0.9%	69.4%	14.5%	16.1%	1	Soft	50	0.5	6
6404	83.4	88.1	88.5	857	1846	3977	FOOTHILL FWY	0	177,836	65	0	88.9%	2.5%	8.6%	64.9%	13.3%	21.8%	4	Soft	50	0.5	44
6405	83.1	88.2	88.5	857	1846	3976	FOOTHILL FWY	0	166,920	65	0	88.3%	2.8%	8.9%	63.8%	11.7%	24.5%	3	Soft	50	0.5	32
6406	58.5	63.4	63.7	19	41	88	0	0	7,348	30	0	98.5%	1.0%	0.6%	66.2%	10.5%	23.4%	2	Soft	50	0.5	20
6407	59.7	64.4	64.8	23	49	103	0	0	5,089	30	0	98.1%	1.1%	0.8%	65.7%	12.5%	21.7%	1	Soft	50	0.5	6
6408	83.2	88.2	88.6	860	1853	3991	FOOTHILL FWY	0	172,300	65	0	89.7%	2.7%	8.6%	64.0%	12.0%	24.1%	3	Soft	50	0.5	32
6409	83.3	88.1	88.5	856	1844	3972	FOOTHILL FWY	0	178,994	65	0	88.9%	2.5%	8.5%	64.7%	12.9%	22.4%	3	Soft	50	0.5	32
6410	72.4	77.3	77.7	162	350	754	SIERRA AVE	0	31,900	55	0	96.3%	1.6%	2.2%	64.3%	12.3%	23.4%	2	Soft	50	0.5	20
6411	63.6	68.2	68.5	40	86	186	LA MESA RD	0	7,862	45	0	97.5%	1.6%	1.0%	67.7%	11.6%	20.7%	2	Soft	50	0.5	20
6412	58.7	63.1	63.4	18	39	85	CIVIC DR	0	2,840	45	0	98.5%	1.2%	0.3%	69.2%	11.3%	19.5%	2	Soft	50	0.5	20
6413	59.3	64.3	64.6	22	47	101	DALEY CANYON RD	0	2,349	40	0	92.8%	2.7%	4.4%	64.7%	11.1%	24.1%	1	Soft	50	0.5	6
6414	66.0	70.6	71.0	58	125	269	CORWIN RD	0	10,605	50	0	97.8%	1.3%	0.9%	67.1%	11.9%	21.0%	2	Soft	50	0.5	20
6415	62.8	66.8	67.3	33	71	152	CORWIN RD	0	5,164	50	0	98.0%	1.2%	0.8%	69.3%	14.0%	16.6%	2	Soft	50	0.5	20
6416	71.5	76.0	76.4	133	287	619	RIVERSIDE DR	0	37,982	45	0	94.9%	2.5%	2.5%	67.4%	12.1%	20.5%	2	Soft	50	0.5	20
6417	61.4	66.7	67.0	31	68	146	0	0	6,883	30	0	99.5%	2.9%	3.6%	62.7%	11.0%	26.3%	2	Soft	50	0.5	20
6418	59.7	64.3	64.6	22	47	101	0	0	6,417	30	0	98.0%	1.2%	0.9%	66.0%	11.7%	21.5%	2	Soft	50	0.5	20
6419	59.4	64.4	64.7	22	48	103	0	0	6,628	30	0	96.2%	2.4%	1.5%	64.7%	11.6%	23.6%	2	Soft	50	0.5	20
6420	65.1	69.6	70.0	50	108	232	N CAMPUS AVE	0	23,638	35	0	98.5%	1.0%	0.5%	67.8%	12.3%	19.9%	2	Soft	50	0.5	20
6421	65.0	69.1	69.5	46	100	216	N CAMPUS AVE	0	21,282	35	0	98.2%	1.1%	0.7%	69.5%	12.9%	17.6%	2	Soft	50	0.5	20
6422	62.5	67.2	67.5	34	74	159	N CAMPUS AVE	0	11,928	35	0	98.0%	1.2%	0.8%	67.0%	11.2%	21.7%	1	Soft	50	0.5	6
6423	60.1	64.4	64.8	23	49	105	N CAMPUS AVE	0	6,882	35	0	97.9%	1.3%	0.8%	68.4%	12.9%	18.8%	1	Soft	50	0.5	6
6424	85.4	90.0	90.5	1157	2492	5369	FOOTHILL FWY	0	207,920	65	0	79.9%	3.4%	16.9%	65.2%	13.9%	20.9%	3	Soft	50	0.5	32
6425	85.3	90.5	90.8	1215	2617	5638	FOOTHILL FWY	0	201,918	65	0	79.7%	4.0%	16.2%	62.6%	11.6%	25.7%	3	Soft	50	0.5	32
6426	57.0	60.4	61.1	13	27	59	0	0	4,218	30	0	97.3%	1.4%	1.3%	70.7%	16.1%	13.2%	1	Soft	50	0.5	6
6427	59.6	63.8	64.3	21	45	97	0	0	8,743	30	0	98.1%	1.1%	0.8%	67.4%	14.0%	18.6%	2	Soft	50	0.5	20
6428	59.4	64.3	64.6	22	47	101	0	0	5,093	30	0	97.9%	1.2%	0.9%	66.2%	10.4%	21.4%	1	Soft	50	0.5	20
6429	54.8	59.8	60.1	11	23	51	0	0	2,764	30	0	97.8%	1.2%	0.9%	65.3%	10.8%	23.9%	2	Soft	50	0.5	20
6430	63.1	66.6	67.1	32	70	150	0	0	8,401	35	0	93.8%	3.3%	3.0%	73.1%	12.8%	14.1%	2	Soft	50	0.5	20
6431	59.5	63.5	64.0	20	43	93	0	0	3,469	35	0	93.2%	3.4%	3.4%	67.4%	16.1%	16.5%	1	Soft	50	0.5	6
6432	60.9	65.6	66.0	27	58	125	LA CROSSE AVE	0	7,268	35	0	97.3%	1.3%	1.3%	65.3%	13.3%	21.4%	2	Soft	50	0.5	20
6433	83.4	87.6	88.1	808	1741	3751	RIVERSIDE FWY 215 FWY	0	183,786	65	0	90.2%	3.3%	6.5%	66.7%	14.9%	18.4%	6	Soft	50	0.5	68
6434	72.1	77.2	77.6	359	773	1665	SR 259	0	60,232	65	0	95.1%	2.5%	2.4%	61.3%	10.6%	28.1%	2	Soft	50	0.5	20
6435	59.9	64.3	64.6	22	47	101	0	0	4,429	35	0	98.1%	1.6%	0.3%	64.4%	11.5%	24.1%	1	Soft	50	0.5	6
6436	61.9	66.8	67.1	32	69	149	0	0	5,734	35	0	93.7%	2.2%	4.1%	66.1%	10.8%	23.1%	2	Soft	50	0.5	20
6437	81.5	86.9	87.2	701	1511	3255	RIVERSIDE FWY 215 FWY	0	89,204	65	0	84.3%	4.1%	11.6%	61.6%	11.1%	27.3%	4	Soft	50	0.5	44
6438	85.0	90.2	90.5	1106	2382																	

6499	63.1	68.2	68.6	41	87	188	0	0	7,883	30	0	91.7%	2.8%	5.6%	58.4%	16.7%	24.9%	2	Soft	50	0.5	20
6500	60.6	66.0	66.4	29	62	133	0	0	5,275	30	0	93.2%	2.5%	4.3%	59.7%	12.5%	27.8%	2	Soft	50	0.5	20
6501	62.9	67.5	68.0	37	80	172	0	0	7,067	30	0	91.0%	2.9%	6.1%	62.1%	17.2%	20.8%	3	Soft	50	0.5	32
6502	45.8	53.0	53.1	4	8	17	0	0	131	30	0	91.1%	2.0%	6.9%	46.9%	6.3%	46.8%	1	Soft	50	0.5	6
6503	66.4	70.7	71.1	59	127	274	0	0	11,202	40	0	91.4%	3.8%	4.8%	69.8%	11.5%	18.8%	2	Soft	50	0.5	20
6504	63.6	68.9	69.2	850	2046	4407	0	0	183,508	65	0	89.0%	3.8%	8.6%	63.9%	12.0%	26.0%	5	Soft	50	0.5	56
6505	59.5	64.6	64.8	23	49	105	0	0	4,276	30	0	93.3%	2.8%	3.9%	67.5%	7.5%	25.0%	2	Soft	50	0.5	20
6506	65.6	70.0	70.3	53	114	245	0	0	17,955	35	0	95.6%	2.3%	2.0%	69.1%	11.6%	19.2%	2	Soft	50	0.5	20
6507	81.1	86.5	86.7	654	1408	3034	0	0	88,518	65	0	83.4%	4.5%	12.2%	62.6%	9.8%	27.6%	3	Soft	50	0.5	32
6508	65.9	70.6	70.9	57	123	264	0	0	9,590	50	0	97.2%	1.1%	1.7%	68.9%	9.7%	21.4%	2	Soft	50	0.5	20
6509	66.3	71.1	71.4	62	134	290	0	0	10,587	50	0	97.3%	1.1%	1.6%	66.5%	10.9%	22.6%	2	Soft	50	0.5	20
6510	85.2	90.5	90.9	1230	2650	5709	0	0	101,840	70	0	53.2%	8.8%	38.0%	61.2%	11.9%	26.9%	3	Soft	50	0.5	32
6511	56.2	62.5	63.0	17	37	79	0	0	1,131	30	0	88.3%	2.2%	9.4%	38.7%	25.1%	36.2%	1	Soft	50	0.5	6
6512	51.0	57.3	57.8	8	17	36	0	0	1,067	30	0	98.1%	0.5%	1.4%	38.5%	25.1%	36.4%	1	Soft	50	0.5	6
6513	84.8	89.0	89.5	1003	2161	4656	0	0	112,148	70	0	63.9%	6.8%	29.3%	66.5%	15.4%	18.1%	3	Soft	50	0.5	32
6514	54.3	58.4	58.8	9	19	42	0	0	1,049	30	0	92.0%	2.2%	5.8%	70.6%	11.7%	17.6%	1	Soft	50	0.5	6
6515	85.1	90.5	90.8	1219	2627	5659	0	0	120,214	70	0	63.6%	7.1%	29.3%	61.6%	11.1%	27.3%	3	Soft	50	0.5	32
6516	84.8	89.4	89.9	1058	2279	4910	0	0	112,080	70	0	63.9%	6.9%	29.2%	64.2%	14.6%	21.1%	3	Soft	50	0.5	32
6517	62.1	69.9	70.2	52	111	239	0	0	1,056	35	0	53.2%	5.4%	41.4%	24.4%	20.5%	55.1%	1	Soft	50	0.5	6
6518	60.2	65.2	65.5	25	54	117	0	0	2,825	35	0	90.3%	2.8%	6.9%	64.7%	10.9%	24.4%	1	Soft	50	0.5	6
6519	70.4	75.3	75.7	119	257	554	0	0	34,787	40	0	94.4%	2.4%	3.2%	65.2%	11.5%	23.3%	3	Soft	50	0.5	32
6520	65.3	70.7	70.9	58	124	268	0	0	9,764	30	0	88.0%	3.5%	8.6%	62.6%	10.5%	26.9%	4	Soft	50	0.5	6
6521	87.5	93.1	93.4	1804	3887	8375	0	0	259,456	70	0	74.8%	5.2%	20.0%	60.2%	10.4%	29.4%	4	Soft	50	0.5	44
6522	73.5	78.1	78.6	186	401	863	0	0	25,554	55	0	88.2%	3.4%	8.4%	65.0%	13.9%	21.1%	2	Soft	50	0.5	20
6523	64.8	70.5	70.8	57	122	263	0	0	10,096	30	0	90.3%	2.5%	7.2%	57.9%	13.9%	29.8%	1	Soft	50	0.5	6
6524	85.1	90.6	90.8	1222	2634	5674	0	0	214,654	65	0	84.0%	3.9%	12.1%	63.8%	12.7%	28.5%	5	Soft	50	0.5	56
6525	73.8	78.5	78.8	194	419	903	0	0	56,626	50	0	96.6%	1.6%	1.8%	66.5%	11.8%	21.7%	3	Soft	50	0.5	32
6526	56.6	64.4	64.7	22	48	103	0	0	2,648	30	0	95.8%	0.9%	3.3%	21.1%	24.2%	54.7%	1	Soft	50	0.5	6
6527	63.5	68.4	68.8	41	89	192	0	0	9,845	30	0	93.0%	2.4%	4.6%	63.0%	13.5%	23.4%	1	Soft	50	0.5	6
6528	71.2	75.6	76.0	125	270	581	0	0	52,287	35	0	94.4%	2.1%	3.5%	68.7%	12.1%	19.2%	3	Soft	50	0.5	32
6529	46.9	47.0	48.8	2	4	9	0	0	220	35	0	95.8%	1.2%	3.0%	75.0%	25.0%	0.1%	1	Soft	50	0.5	6
6530	68.8	73.4	73.8	90	193	416	0	0	21,555	45	0	95.8%	2.0%	2.2%	66.1%	12.9%	20.9%	3	Soft	50	0.5	32
6531	55.5	60.5	60.7	12	26	56	0	0	4,209	30	0	98.9%	0.9%	0.2%	68.4%	7.6%	24.0%	1	Soft	50	0.5	6
6532	59.8	64.8	65.2	24	51	110	0	0	3,775	30	0	91.2%	3.5%	5.3%	62.8%	13.3%	23.9%	1	Soft	50	0.5	6
6533	73.8	78.7	79.1	201	433	933	0	0	42,007	55	0	96.0%	1.8%	2.2%	64.4%	12.8%	23.8%	4	Soft	50	0.5	44
6534	71.7	76.3	77.0	146	315	680	0	0	42,657	45	0	92.7%	1.8%	2.1%	64.2%	11.7%	24.0%	2	Soft	50	0.5	20
6535	82.8	87.4	87.8	764	1646	3547	0	0	112,562	65	0	76.2%	8.7%	15.1%	66.4%	12.6%	21.0%	2	Soft	50	0.5	20
6536	64.6	70.2	70.5	54	115	249	0	0	10,906	35	0	93.6%	2.4%	3.9%	60.0%	11.1%	28.8%	1	Soft	50	0.5	6
6537	46.9	53.5	53.6	4	9	19	0	0	650	30	0	100.0%	0.1%	0.1%	55.5%	4.8%	39.7%	1	Soft	50	0.5	6
6538	49.4	56.1	56.2	6	13	28	0	0	782	30	0	98.4%	0.3%	1.2%	54.0%	5.1%	40.9%	2	Soft	50	0.5	20
6539	85.4	89.8	90.3	1122	2418	5210	0	0	259,644	65	0	86.7%	3.2%	10.1%	66.0%	14.2%	19.9%	4	Soft	50	0.5	44
6540	85.3	90.6	90.9	1235	2661	5733	0	0	221,768	65	0	83.1%	3.6%	13.2%	61.1%	12.3%	26.6%	4	Soft	50	0.5	44
6541	71.9	76.4	76.8	142	305	658	0	0	66,378	40	0	96.4%	1.9%	1.7%	66.9%	12.7%	20.4%	3	Soft	50	0.5	32
6542	60.0	66.0	66.3	28	61	131	0	0	3,610	40	0	96.1%	1.3%	2.6%	66.0%	10.2%	33.8%	1	Soft	50	0.5	6
6543	69.9	74.6	75.0	107	231	498	0	0	34,548	40	0	94.9%	3.0%	3.1%	66.7%	11.1%	22.2%	3	Soft	50	0.5	32
6544	85.1	90.6	90.8	1189	250.6	5519	0	0	211,088	65	0	83.5%	3.7%	13.3%	63.9%	12.3%	15.9%	4	Soft	50	0.5	44
6545	61.5	67.2	67.8	36	77	166	0	0	1,274	45	0	73.9%	6.9%	19.2%	44.2%	25.7%	30.1%	1	Soft	50	0.5	6
6546	85.3	90.7	91.0	1248	2688	5721	0	0	241,130	65	0	84.8%	3.6%	11.5%	62.0%	11.2%	26.7%	4	Soft	50	0.5	44
6547	63.9	69.2	69.6	47	102	219	0	0	4,277	50	0	92.6%	2.1%	5.2%	57.6%	16.1%	26.3%	1	Soft	50	0.5	6
6548	52.6	54.8	55.8	6	12	26	0	0	663	30	0	91.1%	2.8%	6.1%	72.0%	20.5%	7.5%	1	Soft	50	0.5	6
6549	72.4	77.0	77.3	155	333	717	0	0	33,935	45	0	90.2%	4.3%	5.5%	67.8%	11.6%	20.6%	2	Soft	50	0.5	20
6550	72.7	77.4	77.7	164	353	760	0	0	34,841	45	0	89.7%	4.3%	6.0%	66.8%	12.0%	21.2%	2	Soft	50	0.5	20
6551	56.3	59.1	59.9	11	23	49	0	0	760	45	0	90.0%	2.7%	7.3%	72.1%	18.0%	9.9%	1	Soft	50	0.5	6
6552	58.7	66.7	67.2	32	70	150	0	0	942	30	0	72.3%	4.7%	23.0%	5.6%	35.6%	58.8%	1	Soft	50	0.5	6
6553	32.4	32.4	34.2	0	0	1	0	0	23	30	0	100.0%	0.1%	0.1%	76.4%	23.6%	0.1%	1	Soft	50	0.5	6
6554	42.1	48.3	48.4	2	4	8	0	0	57	30	0	92.7%	0.1%	7.3%	56.9%	8.8%	34.3%	1	Soft	50	0.5	6
6555	63.4	67.8	68.1	38	81	174	0	0	4,793	50	0	95.4%	1.8%	2.8%	71.3%	9.4%	19.3%	1	Soft	50	0.5	6
6556	67.9	72.1	72.6	75	161	347	0	0	19,549	45	0	96.6%	2.0%	1.4%	67.5%	14.0%	18.6%	2	Soft	50	0.5	20
6557	62.1	67.5	67.8	36	77	167	0	0	9,272	30	0	95.1%	1.8%	3.1%	59.0%	13.7%	27.3%	1	Soft	50	0.5	6
6558	49.0	53.4	53.8	4	9	19	0	0	614	30	0	95.8%	3.0%	1.2%	68.4%	11.9%	19.7%	1	Soft	50	0.5	6
6559	72.0	76.9	77.2	152	327	705	0	0	29,548	55	0	96.5%	1.5%	2.0%	64.4%	12.4%	23.2%	2	Soft	50	0.5	20
6560	83.1	88.2	88.5	855	1841	3967	0	0	169,568	65	0	88.6%	2.7%	8.7%	63.9%	12.0%	24.1%	3	Soft	50	0.5	32
6561	57.4	62.5	63.0	17	37	79	0	0	3,287	30	0	95.9%	1.2%	2.9%	59.1%	15.4%	25.5%	1	Soft	50	0.5	6
6562	67.9	73.7	74.0	92	198	427	0	0	4,201	45	0	66.2%	7.0%	27.8%	58.1%	10.5%	31.3%	1	Soft	50	0.5	6
6563	59.3	64.1	64.5	21	46	97	0	0	1,900	50	0	95.4%	2.4%	2.2%	64.6%	13.0%	22.4%	1	Soft	50	0.5	6
6564	63.9	67.3	68.3	39	80	172	0	0	2,981	45	0	83.5%	3.5%	13.1%	65.9%	17.2%	15.9%	1	Soft	50	0.5	20
6565	67.7	71.5	72.0	68	147	317	0	0	8,567	45	0	86.1%	4.1%	9.8%	69.1%	15.7						

6625	71.1	75.7	76.1	128	276	594	CENTRAL AV	0	33,396	45	0	94.6%	2.5%	2.9%	66.4%	12.5%	21.0%	3	Soft	50	0.5	32
6626	64.4	68.5	68.9	43	92	197	FAIRFIELD RANCH RD	0	8,814	45	0	97.1%	1.5%	1.5%	69.7%	12.6%	17.8%	1	Soft	50	0.5	6
6627	55.5	59.8	60.2	11	24	52	HOOK CREEK RD	0	1,038	45	0	94.7%	3.8%	1.5%	68.7%	12.4%	18.9%	1	Soft	50	0.5	6
6628	60.6	65.7	66.0	27	58	126	CUMBERLAND DR	0	3,096	45	0	94.8%	2.7%	2.5%	62.9%	12.3%	24.9%	1	Soft	50	0.5	6
6629	63.7	68.1	68.5	40	85	184	ESCONDIDO AVE	0	8,844	45	0	98.3%	1.3%	0.4%	68.3%	12.2%	21.5%	2	Soft	50	0.5	20
6630	70.1	75.3	75.8	121	158	50	MUSCATEL CT	0	10,452	50	0	91.8%	1.8%	6.9%	61.1%	15.4%	23.5%	3	Soft	50	0.5	32
6631	65.1	69.1	69.5	46	100	215	LASSEN RD	0	9,657	50	0	99.1%	0.5%	0.5%	72.1%	11.4%	16.5%	1	Soft	50	0.5	6
6632	65.1	69.1	69.5	46	100	215	POPLAR ST	0	9,657	50	0	99.1%	0.5%	0.5%	72.1%	11.4%	16.5%	1	Soft	50	0.5	6
6633	84.8	90.1	90.4	1138	2451	5280	SAN BERNARDINO FWY	110	233,634	65	0	87.6%	3.2%	9.2%	63.7%	10.5%	25.9%	5	Soft	50	0.5	56
6634	84.2	88.6	89.0	929	2001	4311	SAN BERNARDINO FWY	110	223,284	65	0	90.3%	2.8%	7.0%	66.7%	13.5%	19.8%	5	Soft	50	0.5	56
6635	84.6	89.8	90.1	1096	2362	5089	SAN BERNARDINO FWY	110	219,544	65	0	87.5%	3.2%	9.3%	63.6%	10.4%	25.9%	5	Soft	50	0.5	56
6636	84.3	88.8	89.2	950	2048	4412	SAN BERNARDINO FWY	110	231,498	65	0	90.3%	2.8%	6.9%	66.7%	13.5%	19.8%	5	Soft	50	0.5	56
6637	84.6	89.8	90.1	1088	2345	5052	SAN BERNARDINO FWY	110	218,778	65	0	87.6%	3.1%	9.2%	63.6%	10.6%	25.8%	5	Soft	50	0.5	56
6638	83.9	88.4	88.8	902	1942	4185	SAN BERNARDINO FWY	110	205,788	65	0	89.9%	2.8%	7.3%	66.6%	12.7%	20.6%	5	Soft	50	0.5	56
6639	84.4	89.6	89.9	1053	2269	4888	SAN BERNARDINO FWY	110	206,708	65	0	87.3%	3.2%	9.5%	63.8%	10.7%	25.6%	5	Soft	50	0.5	56
6640	84.1	88.6	89.0	928	1999	4306	SAN BERNARDINO FWY	110	218,810	65	0	90.4%	2.7%	6.9%	66.3%	13.0%	20.7%	5	Soft	50	0.5	56
6641	52.1	55.9	56.5	6	13	29	NAVAJO RD	0	327	55	0	97.4%	1.1%	1.5%	69.8%	14.7%	15.5%	1	Soft	50	0.5	6
6642	63.4	67.8	68.2	38	82	176	CORWIN RD	0	4,971	55	0	98.7%	1.0%	0.3%	69.3%	11.2%	19.5%	2	Soft	50	0.5	20
6643	63.5	67.9	68.3	38	83	178	CORWIN RD	0	5,068	55	0	98.7%	1.0%	0.3%	69.3%	11.2%	19.5%	2	Soft	50	0.5	20
6644	59.7	63.9	64.3	21	45	96	THUNDERBIRD RD	0	2,857	50	0	99.4%	0.6%	0.1%	70.6%	11.0%	18.3%	1	Soft	50	0.5	6
6645	59.7	63.9	64.3	21	45	96	THUNDERBIRD RD	0	2,857	50	0	99.4%	0.6%	0.1%	70.6%	11.0%	18.3%	1	Soft	50	0.5	6
6646	61.8	66.8	67.2	32	70	151	JOSHUA RD	0	3,321	55	0	98.2%	1.2%	0.5%	63.0%	12.7%	24.3%	1	Soft	50	0.5	6
6647	61.8	66.8	67.2	32	70	151	JOSHUA RD	0	3,321	55	0	98.2%	1.2%	0.5%	63.0%	12.7%	24.3%	1	Soft	50	0.5	6
6648	70.6	75.4	75.8	122	262	564	STATE HIGHWAY 18	0	14,712	55	0	89.9%	3.6%	6.5%	64.5%	13.3%	22.2%	1	Soft	50	0.5	6
6649	64.5	69.3	69.6	47	102	220	TAO RD	0	8,167	50	0	98.6%	0.9%	0.5%	65.6%	12.1%	22.3%	1	Soft	50	0.5	6
6650	64.2	68.9	69.2	44	92	184	TAO RD	0	7,552	50	0	98.7%	0.9%	0.4%	65.6%	12.0%	22.2%	1	Soft	50	0.5	6
6651	84.9	90.3	90.6	1176	2534	5458	MOJAVE FWY	0	100,418	70	0	56.5%	8.2%	35.3%	61.2%	11.8%	26.9%	3	Soft	50	0.5	32
6652	84.9	89.1	89.6	1013	2182	4701	MOJAVE FWY	0	111,164	70	0	63.6%	6.8%	29.6%	66.5%	15.4%	18.1%	4	Soft	50	0.5	44
6653	84.9	90.3	90.6	1176	2534	5458	MOJAVE FWY	0	100,418	70	0	56.5%	8.2%	35.3%	61.2%	11.8%	26.9%	3	Soft	50	0.5	32
6654	84.8	89.0	89.5	1001	2156	4645	MOJAVE FWY	0	111,164	70	0	63.6%	6.8%	29.6%	66.5%	15.4%	18.1%	3	Soft	50	0.5	32
6655	66.7	71.1	71.5	63	135	291	CHINO AVE	0	12,712	35	0	88.9%	4.7%	6.4%	68.8%	12.0%	19.2%	2	Soft	50	0.5	20
6656	69.5	74.0	74.4	98	210	453	CHINO AVE	0	20,872	45	0	93.0%	3.4%	3.6%	68.5%	11.1%	20.4%	2	Soft	50	0.5	20
6657	56.9	60.9	61.5	14	29	63	SCHAEFER AVE	0	1,290	45	0	93.8%	3.8%	2.4%	67.2%	15.6%	17.2%	1	Soft	50	0.5	6
6658	73.7	78.2	78.6	186	401	865	EDISON AVE	0	51,721	50	0	95.8%	2.1%	2.1%	68.3%	11.6%	20.1%	4	Soft	50	0.5	44
6659	63.6	67.8	68.3	38	83	178	EUCALYPTUS AVE	0	6,339	50	0	98.3%	1.0%	0.7%	67.3%	14.5%	18.2%	2	Soft	50	0.5	20
6660	63.2	67.8	68.2	38	83	177	MERRILL AVE	0	15,347	50	0	95.1%	2.0%	1.9%	67.3%	11.7%	21.0%	2	Soft	50	0.5	20
6661	70.2	74.8	75.2	110	238	512	E RIVERSIDE DR	0	22,623	50	0	94.8%	3.0%	2.2%	67.1%	11.6%	21.3%	2	Soft	50	0.5	20
6662	68.0	72.6	73.0	79	170	367	CHINO AVE	0	18,563	45	0	95.8%	2.3%	1.9%	67.3%	11.7%	21.0%	2	Soft	50	0.5	20
6663	72.8	77.4	77.8	164	354	763	EDISON AVE	0	35,953	55	0	96.8%	1.6%	1.6%	67.5%	11.7%	20.7%	4	Soft	50	0.5	44
6664	73.4	77.9	78.3	180	387	834	EDISON AVE	0	49,163	50	0	95.9%	2.1%	2.0%	67.7%	12.1%	20.3%	4	Soft	50	0.5	44
6665	66.7	71.6	71.9	67	144	311	MERRILL AVE	0	14,906	45	0	96.9%	1.6%	1.5%	65.4%	11.8%	22.9%	2	Soft	50	0.5	20
6666	67.1	72.0	72.3	71	154	331	MERRILL AVE	0	16,707	45	0	97.1%	1.5%	1.4%	65.3%	11.7%	23.0%	2	Soft	50	0.5	20
6667	59.7	64.1	64.5	22	46	100	WALNUT AVE	0	5,506	35	0	96.7%	2.1%	1.2%	69.0%	11.5%	19.5%	1	Soft	50	0.5	6
6668	69.2	73.7	74.1	94	202	435	RIVERSIDE DR	0	22,064	45	0	94.4%	3.1%	2.5%	67.4%	12.7%	19.9%	3	Soft	50	0.5	32
6669	59.4	64.1	64.5	21	46	99	WALNUT AVE	0	4,890	35	0	96.7%	1.9%	1.5%	65.6%	13.0%	21.6%	1	Soft	50	0.5	6
6670	60.1	64.4	64.8	22	48	104	WALNUT AVE	0	4,890	35	0	96.7%	1.9%	1.5%	65.6%	13.0%	21.6%	1	Soft	50	0.5	6
6671	65.2	69.5	69.9	50	107	230	CHINO AVE	0	10,490	45	0	96.3%	2.5%	1.2%	68.8%	12.5%	18.6%	3	Soft	50	0.5	32
6672	62.6	67.1	67.6	34	74	160	SOQUEL CANYON PKY	0	5,264	50	0	98.7%	1.0%	0.3%	65.9%	13.5%	20.6%	3	Soft	50	0.5	32
6673	55.3	59.7	60.1	11	24	51	PIPELINE AVE	0	2,464	35	0	98.0%	1.7%	0.3%	67.3%	13.5%	19.2%	1	Soft	50	0.5	6
6674	69.0	73.4	73.8	90	194	417	CHINO HILLS PKY	0	32,113	40	0	96.6%	1.8%	1.6%	68.2%	12.4%	19.4%	3	Soft	50	0.5	32
6675	69.3	73.7	74.1	94	203	438	S BARTON RD	0	21,414	50	0	96.7%	2.1%	1.2%	68.3%	12.3%	19.5%	3	Soft	50	0.5	32
6676	53.9	58.4	58.7	9	19	41	S 5TH ST	0	599	35	0	87.0%	5.9%	7.1%	68.3%	11.3%	20.4%	1	Soft	50	0.5	6
6677	56.7	61.4	61.8	14	30	65	W K ST	0	1,190	35	0	87.9%	5.2%	6.9%	65.6%	12.6%	21.7%	1	Soft	50	0.5	6
6678	56.7	61.4	61.8	14	30	65	S 3RD ST	0	1,190	35	0	87.9%	5.2%	6.9%	65.6%	12.6%	21.7%	1	Soft	50	0.5	6
6679	53.9	58.4	58.7	9	19	41	S 5TH ST	0	599	35	0	87.0%	5.9%	7.1%	68.3%	11.3%	20.4%	1	Soft	50	0.5	6
6680	71.2	75.8	76.1	129	277	596	BASELINE RD	0	43,144	45	0	97.5%	1.1%	1.3%	67.3%	11.7%	20.9%	3	Soft	50	0.5	32
6681	59.7	64.5	64.8	23	49	105	VICTORIA ST	0	5,410	40	0	95.5%	0.4%	0.1%	65.5%	12.2%	22.4%	1	Soft	50	0.5	6
6682	68.0	72.7	73.0	80	172	370	DAY CREEK BLVD	0	16,673	50	0	97.6%	1.4%	1.0%	66.7%	12.3%	21.1%	3	Soft	50	0.5	32
6683	69.9	74.7	75.1	109	234	504	N GROVE AVE	0	33,353	40	0	94.9%	2.4%	2.6%	64.9%	12.7%	22.4%	2	Soft	50	0.5	20
6684	63.4	68.1	68.5	40	85	184	MICHIGAN ST	0	13,980	35	0	97.8%	1.3%	1.0%	65.6%	12.8%	21.6%	2	Soft	50	0.5	20
6685	62.2	66.7	67.1	32	69	148	HESPERIA RD	0	4,321	50	0	97.0%	2.1%	0.9%	67.7%	12.4%	19.9%	2	Soft	50	0.5	20
6686	68.7	73.0	73.3	84	180	388	E AIRPORT DR	0	11,512	45	0	85.6%	6.7%	7.7%	70.0%	11.2%	18.8%	2	Soft	50	0.5	20
6687	72.8	77.2	77.6	160	345	743	E JURUPA ST	0	31,762	45	0	87.6%	5.6%	6.8%	68.9%	11.2%	19.9%	3	Soft	50	0.5	32
6688	69.4	74.2	74.6	101	219	471	ETHAWANDA AVE	0	21,487	45	0	94.3%	2.2%	3.5%	65.0%	12.2%	22.8%	2	Soft	50	0.5	20
6689	73.3	78.3	78.5	185	398	856	FOOTHILL BLVD	0	40,219	55	0	96.7%	1.5%	1.8%	65.2%	12.0%	22.9%	3	Soft	50	0.5	32
6690	71.2	76.1																				

6751	69.9	74.4	74.8	105	226	486	RANCHERO RD	0	22,516	50	0	96.1%	1.9%	2.0%	66.5%	12.9%	20.6%	2	Soft	50	0.5	20
6752	55.5	60.1	60.5	12	25	54	RANCHERO RD	0	1,301	45	0	97.7%	1.9%	0.4%	66.2%	12.5%	21.3%	1	Soft	50	0.5	6
6753	60.2	64.4	64.8	22	48	104	RANCHERO RD	0	3,059	45	0	95.3%	2.8%	1.9%	70.4%	12.0%	17.7%	1	Soft	50	0.5	6
6754	65.5	70.4	70.7	56	132	258	CALENTE RD	0	6,141	55	0	95.3%	1.7%	3.0%	66.7%	10.5%	22.7%	1	Soft	50	0.5	6
6755	66.2	71.0	71.3	61	132	284	BOULDER AVE	0	15,160	45	0	97.8%	1.6%	0.8%	65.7%	12.5%	21.9%	2	Soft	50	0.5	20
6756	66.9	71.1	71.4	62	134	289	REDLANDS BLVD	0	16,584	45	0	97.5%	1.4%	1.1%	71.4%	10.5%	18.1%	2	Soft	50	0.5	20
6757	64.4	68.8	69.1	44	95	204	REDLANDS BLVD	0	9,052	45	0	96.9%	1.8%	1.3%	70.0%	10.9%	19.1%	2	Soft	50	0.5	20
6758	62.6	67.3	67.7	35	75	162	ARCHIBALD AVE	0	6,880	45	0	98.4%	1.2%	0.4%	65.3%	12.8%	21.9%	2	Soft	50	0.5	20
6759	69.4	73.9	74.3	97	210	452	CHINO HILLS PKY	0	23,512	50	0	97.7%	1.5%	0.8%	67.2%	12.6%	20.2%	2	Soft	50	0.5	20
6760	60.3	64.3	64.8	23	49	105	EUCALYPTUS AVE	0	5,326	40	0	98.0%	1.4%	0.6%	68.9%	14.2%	17.0%	1	Soft	50	0.5	6
6761	83.8	88.4	88.8	897	1933	4164	SAN BERNARDINO FWY	110	203,728	65	0	90.4%	2.6%	7.0%	65.9%	12.6%	21.4%	5	Soft	50	0.5	56
6762	84.3	89.4	89.8	1038	2235	4816	SAN BERNARDINO FWY	110	209,494	65	0	87.9%	3.0%	9.0%	63.8%	11.2%	25.0%	5	Soft	50	0.5	56
6763	60.1	64.4	64.8	23	49	105	E 20TH ST	0	6,882	35	0	97.9%	1.3%	0.8%	68.4%	12.9%	18.8%	1	Soft	50	0.5	6
6764	67.3	71.9	72.3	17	153	331	W KENDALL DR	0	14,239	50	0	97.2%	1.9%	0.9%	67.6%	11.4%	21.0%	2	Soft	50	0.5	20
6765	56.0	58.9	59.4	10	21	45	WOODVIEW RD	0	1,647	45	0	99.1%	0.8%	0.1%	79.0%	10.6%	10.3%	1	Soft	50	0.5	6
6766	86.9	91.1	91.6	1385	2984	6428	MOJAVE FWY	0	174,194	70	0	62.5%	5.5%	32.0%	66.8%	15.1%	18.1%	3	Soft	50	0.5	32
6767	67.0	71.4	71.7	65	141	303	MOUNTAIN VIEW AVE	0	11,637	45	0	93.0%	3.1%	3.9%	69.7%	11.4%	18.9%	2	Soft	50	0.5	20
6768	67.0	71.4	71.7	65	141	303	MOUNTAIN VIEW AVE	0	11,637	45	0	93.0%	3.1%	3.9%	69.7%	11.4%	18.9%	2	Soft	50	0.5	20
6769	60.4	64.7	65.2	24	52	111	LEAR AVE	0	1,918	55	0	95.7%	1.4%	2.8%	66.9%	14.0%	19.1%	1	Soft	50	0.5	6
6770	69.3	73.9	74.2	96	206	444	EUCALYPTUS ST	0	18,545	50	0	95.3%	2.2%	2.4%	68.3%	11.1%	20.5%	3	Soft	50	0.5	32
6771	72.1	76.6	76.9	145	312	672	EUCALYPTUS ST	0	18,686	45	0	95.8%	2.3%	14.7%	69.2%	10.9%	19.9%	2	Soft	50	0.5	20
6772	70.5	75.5	75.8	122	263	568	HAPPY TRAILS HIGHWAY	0	18,186	60	0	97.5%	1.4%	1.1%	64.3%	11.5%	24.2%	2	Soft	50	0.5	20
6773	69.8	74.5	74.9	106	228	491	HAPPY TRAILS HIGHWAY	0	23,618	50	0	96.9%	1.6%	1.5%	66.1%	12.5%	21.5%	2	Soft	50	0.5	20
6774	69.9	74.4	74.8	104	225	485	BOULDER AVE	0	26,495	50	0	97.8%	1.5%	0.7%	68.0%	11.5%	20.5%	2	Soft	50	0.5	20
6775	69.9	74.5	74.8	105	226	486	BOULDER AVE	0	26,619	50	0	97.8%	1.5%	0.7%	67.9%	11.5%	20.5%	2	Soft	50	0.5	20
6776	69.9	74.5	74.8	105	226	486	BOULDER AVE	0	26,619	50	0	97.8%	1.5%	0.7%	67.9%	11.5%	20.5%	2	Soft	50	0.5	20
6777	69.2	73.7	74.1	93	201	434	BOULDER AVE	0	22,373	50	0	97.6%	1.6%	0.8%	68.2%	11.5%	20.3%	2	Soft	50	0.5	20
6778	62.2	67.0	67.4	33	72	155	E CITRUS AVE	0	6,489	40	0	96.3%	1.9%	1.9%	64.8%	12.9%	22.2%	2	Soft	50	0.5	20
6779	54.5	59.0	59.4	10	21	45	S CHURCH ST	0	2,224	30	0	95.2%	3.9%	0.9%	69.0%	10.9%	20.1%	2	Soft	50	0.5	20
6780	62.1	66.1	66.5	29	63	137	DEL ROSA DR	0	7,939	40	0	98.0%	1.4%	0.6%	70.8%	11.9%	17.3%	2	Soft	50	0.5	20
6781	71.8	76.7	77.0	147	316	681	ENTYNNINE PALMS HIGHW	0	15,188	65	0	92.8%	2.1%	5.1%	64.9%	11.9%	23.2%	2	Soft	50	0.5	20
6782	69.9	74.5	74.8	105	226	487	YATES RD	0	16,451	55	0	94.3%	3.0%	2.7%	67.9%	10.9%	21.2%	1	Soft	50	0.5	6
6783	67.2	71.9	72.3	17	152	328	RIDGECREST RD	0	7,508	55	0	91.2%	4.1%	4.7%	66.6%	12.3%	21.1%	1	Soft	50	0.5	6
6784	53.8	58.6	59.0	9	20	43	RANDERS LN	0	923	45	0	98.4%	1.2%	0.4%	65.7%	11.7%	22.6%	1	Soft	50	0.5	6
6785	50.9	55.9	56.2	6	13	28	RANDERS LN	0	523	45	0	100.0%	0.1%	0.1%	64.6%	11.6%	23.8%	1	Soft	50	0.5	6
6786	71.0	75.7	76.2	130	279	612	MAIN ST	0	26,669	50	0	95.9%	1.8%	2.2%	65.4%	12.2%	22.5%	3	Soft	50	0.5	32
6787	86.7	90.8	91.3	1321	2846	6132	MOJAVE FWY	0	158,776	70	0	60.0%	5.6%	33.8%	67.5%	14.9%	17.6%	3	Soft	50	0.5	32
6788	65.7	70.0	70.4	53	114	246	CHINO AVE	0	9,551	35	0	88.3%	4.7%	7.0%	69.2%	12.2%	18.6%	1	Soft	50	0.5	6
6789	74.8	79.5	79.9	228	492	1060	OUTER BEAR VALLEY RD	0	52,740	55	0	92.4%	2.3%	2.3%	66.0%	11.8%	22.2%	3	Soft	50	0.5	32
6790	69.9	74.4	74.8	104	223	481	ARROW RTE	0	19,324	50	0	93.9%	2.5%	3.6%	68.8%	11.3%	19.9%	2	Soft	50	0.5	6
6791	71.1	75.7	76.0	126	273	587	ARROW RTE	0	26,029	50	0	94.4%	2.4%	3.2%	67.2%	11.9%	20.9%	2	Soft	50	0.5	20
6792	85.3	90.6	90.9	1240	2672	5758	ONTARIO FWY	0	236,754	65	0	84.7%	3.8%	11.5%	62.2%	10.6%	27.2%	4	Soft	50	0.5	44
6793	85.3	90.6	90.9	1240	2672	5758	ONTARIO FWY	0	236,754	65	0	84.7%	3.8%	11.5%	62.2%	10.6%	27.2%	4	Soft	50	0.5	44
6794	62.1	66.4	66.8	31	66	143	6TH ST	0	3,579	45	0	92.4%	3.4%	4.2%	68.3%	12.5%	19.2%	2	Soft	50	0.5	20
6795	85.3	90.5	90.8	1218	2624	5653	ONTARIO FWY	0	233,180	65	0	83.8%	3.9%	12.3%	61.6%	10.2%	28.2%	5	Soft	50	0.5	56
6796	58.0	61.7	62.1	15	32	70	S HERITAGE CIR	0	1,440	35	0	98.1%	1.4%	0.9%	72.9%	12.4%	14.8%	2	Soft	50	0.5	20
6797	61.8	67.3	67.6	35	74	160	STATE HIGHWAY 138	0	10,164	30	0	96.2%	1.6%	2.2%	61.1%	9.8%	29.1%	1	Soft	50	0.5	6
6798	54.2	58.7	59.1	9	20	44	N MEDICAL CENTER DR	0	1,523	35	0	96.6%	2.2%	1.2%	68.1%	11.3%	20.6%	1	Soft	50	0.5	6
6799	61.6	66.2	66.6	30	64	137	0	7,898	30	0	93.8%	3.1%	3.1%	67.0%	12.6%	20.3%	1	Soft	50	0.5	6	
6800	65.4	69.2	69.7	48	103	221	S COMMERCE PKY	0	8,142	40	0	90.0%	4.6%	5.5%	70.5%	13.8%	15.7%	2	Soft	50	0.5	20
6801	48.5	48.9	48.9	2	4	9	VIADUCT BLVD	0	449	35	0	98.0%	1.0%	1.0%	98.0%	1.0%	1.0%	3	Soft	50	0.5	32
6802	39.0	39.4	39.5	0	1	2	W 3RD ST	0	74	30	0	98.0%	1.0%	1.0%	98.0%	1.0%	1.0%	1	Soft	50	0.5	6
6803	70.6	75.0	75.4	114	246	530	MILLIKEN AVE	0	22,356	50	0	93.8%	3.0%	3.2%	69.0%	11.0%	20.0%	3	Soft	50	0.5	32
6804	71.2	75.7	76.1	127	274	590	MILLIKEN AVE	0	26,936	50	0	94.5%	2.6%	2.8%	68.4%	11.0%	20.6%	3	Soft	50	0.5	32
6805	48.9	49.2	49.3	2	5	10	AZUSA CT	0	364	40	0	98.0%	1.0%	1.0%	98.0%	1.0%	1.0%	1	Soft	50	0.5	6
6806	45.3	47.9	47.9	2	4	8	AZUSA CT	0	364	35	0	98.0%	1.0%	1.0%	98.0%	1.0%	1.0%	1	Soft	50	0.5	6
6807	63.8	68.2	68.6	40	87	187	E 9TH ST	0	13,074	35	0	96.5%	1.9%	1.6%	69.3%	10.9%	19.8%	1	Soft	50	0.5	6
6808	63.5	67.9	68.2	38	82	177	E 9TH ST	0	11,892	35	0	96.3%	2.0%	1.7%	69.6%	10.7%	19.6%	1	Soft	50	0.5	6
6809	52.2	56.4	56.8	7	14	31	2ND AVE	0	3,136	25	0	91.1%	0.6%	0.3%	70.1%	11.7%	18.2%	1	Soft	50	0.5	6
6810	67.8	72.0	72.4	72	155	335	MONTE VISTA AVE	0	23,889	35	0	94.3%	2.2%	3.4%	70.4%	11.4%	18.2%	3	Soft	50	0.5	32
6811	70.0	74.1	74.5	100	216	466	MONTE VISTA AVE	0	24,479	45	0	94.4%	2.2%	3.4%	70.3%	12.0%	17.7%	3	Soft	50	0.5	32
6812	58.2	61.0	61.9	14	31	67	RIGHTON ST	0	2,791	35	0	95.1%	1.8%	3.1%	69.6%	19.9%	10.5%	2	Soft	50	0.5	20
6813	74.9	79.5	79.9	229	493	1063	S HAVEN AVE	0	52,389	50	0	91.3%	3.9%	4.7%	66.9%	12.2%	20.9%	3	Soft	50	0.5	32
6814	74.6	79.2	79.6	218	469	1011	S HAVEN AVE	0	50,588	50	0	92.2%	3.7%	4.1%	66.9%	12.2%	20.9%	4	Soft	50	0.5	44
6815	58.9	62.9	63.4	18	39	84	S ACACIA AVE	0	2,678	45	0	97.2%	2.0%	0.8%	69.1%	14.1%	16.8%	1	Soft	50	0.5	6
6816	50.8	53.8	54.4	5	10	21	E RIALTO AVE	0	1,098	35												

6877	65.0	69.7	70.1	51	109	236	MICHIGAN ST	0	17,803	35	0	96.9%	1.7%	1.4%	65.0%	12.8%	22.2%	2	Soft	50	0.5	20
6878	68.4	73.0	73.4	84	182	391	AIR EXPRESSWAY BLVD	0	10,479	60	0	96.0%	2.1%	1.8%	67.3%	11.8%	21.0%	2	Soft	50	0.5	20
6879	52.0	55.8	56.3	6	13	28	W CASA GRANDE DR	0	1,826	30	0	98.4%	1.6%	0.1%	72.3%	12.0%	15.8%	2	Soft	50	0.5	20
6880	68.7	73.1	73.5	85	183	395	UNIVERSITY PKY	0	24,021	45	0	97.0%	1.6%	1.4%	69.7%	10.7%	19.6%	2	Soft	50	0.5	20
6881	68.7	73.1	73.5	85	183	395	UNIVERSITY PKY	0	24,021	45	0	97.0%	1.6%	1.4%	69.7%	10.7%	19.6%	2	Soft	50	0.5	20
6882	69.4	73.8	74.2	95	200	418	UNIVERSITY PKY	0	28,792	45	0	97.2%	1.5%	1.2%	69.4%	10.9%	19.7%	2	Soft	50	0.5	20
6883	69.7	74.5	74.8	105	226	488	UNIVERSITY PKY	0	31,793	45	0	97.4%	1.5%	1.1%	66.6%	11.3%	22.1%	2	Soft	50	0.5	20
6884	67.5	72.2	72.6	74	160	345	UNIVERSITY PKY	0	20,218	45	0	98.0%	1.4%	0.6%	66.1%	11.7%	22.2%	3	Soft	50	0.5	32
6885	66.7	71.6	71.9	67	145	313	UNIVERSITY PKY	0	17,786	45	0	98.9%	0.7%	0.4%	65.0%	11.3%	23.7%	3	Soft	50	0.5	32
6886	62.5	67.1	67.5	34	73	157	LA MESA RD	0	5,839	45	0	97.2%	1.5%	1.3%	67.4%	11.5%	21.1%	2	Soft	50	0.5	20
6887	60.3	64.9	65.3	24	52	112	SENECA RD	0	2,476	50	0	95.8%	2.1%	2.1%	67.6%	11.8%	20.6%	1	Soft	50	0.5	6
6888	60.3	64.9	65.3	24	52	112	SENECA RD	0	2,476	50	0	95.8%	2.1%	2.1%	67.6%	11.8%	20.6%	1	Soft	50	0.5	6
6889	61.6	66.2	66.6	29	64	137	MILLIKEN AVE	0	5,450	45	0	98.2%	1.5%	0.3%	67.0%	11.9%	21.1%	2	Soft	50	0.5	20
6890	65.3	69.6	69.9	49	106	228	US HIGHWAY 95	0	6,809	55	0	96.8%	2.0%	1.2%	72.4%	9.4%	18.2%	1	Soft	50	0.5	6
6891	47.4	49.5	50.8	3	6	12	0	0	533	30	0	98.0%	1.1%	0.8%	67.1%	26.3%	6.6%	1	Soft	50	0.5	6
6892	54.7	57.0	57.6	7	16	35	0	0	1,784	30	0	93.7%	4.0%	2.2%	80.3%	12.0%	7.7%	1	Soft	50	0.5	6
6893	81.6	86.9	87.2	700	1507	3247	NEEDES Fwy	0	36,606	70	0	41.7%	6.9%	51.4%	62.0%	11.6%	26.3%	2	Soft	50	0.5	20
6894	48.3	52.4	52.8	4	8	17	ROBERTA ST	0	562	35	0	99.3%	0.7%	0.1%	71.4%	11.1%	17.5%	1	Soft	50	0.5	6
6895	48.3	52.4	52.8	4	8	17	E VIRGINIA WY	0	562	35	0	99.3%	0.7%	0.1%	71.4%	11.1%	17.5%	1	Soft	50	0.5	6
6896	85.0	90.4	90.7	1202	2589	5577	MOJAVE Fwy	0	100,514	70	0	55.1%	8.5%	36.4%	60.9%	11.8%	27.3%	3	Soft	50	0.5	32
6897	85.1	89.5	90.0	1073	2311	4979	MOJAVE Fwy	0	126,804	70	0	56.3%	6.2%	26.5%	65.4%	15.7%	19.0%	4	Soft	50	0.5	44
6898	54.4	58.3	58.7	9	19	41	LA PAZ DR	0	1,181	35	0	94.1%	3.2%	2.7%	73.9%	9.7%	16.4%	1	Soft	50	0.5	6
6899	32.1	37.3	37.7	0	1	2	FORREST AVE	0	36	25	0	100.0%	0.1%	0.1%	61.2%	13.3%	25.5%	1	Soft	50	0.5	6
6900	33.7	38.9	39.3	0	1	2	FORREST AVE	0	14	40	0	100.0%	0.1%	0.1%	61.2%	13.3%	25.5%	1	Soft	50	0.5	6
6901	51.8	55.7	56.1	6	13	27	LA PAZ DR	0	1,166	25	0	94.0%	3.2%	2.7%	74.0%	9.6%	16.3%	1	Soft	50	0.5	6
6902	51.8	55.7	56.1	6	13	27	LA PAZ DR	0	1,166	25	0	94.0%	3.2%	2.7%	74.0%	9.6%	16.3%	1	Soft	50	0.5	6
6903	50.9	54.7	55.2	5	11	24	DEL REY DR	0	1,818	25	0	97.0%	2.5%	0.5%	72.5%	12.0%	15.5%	1	Soft	50	0.5	6
6904	52.9	57.0	57.4	7	16	34	NORTHSTAR AVE	0	668	40	0	89.1%	10.7%	0.2%	70.5%	12.0%	17.5%	1	Soft	50	0.5	6
6905	86.2	91.8	92.0	1474	3175	6840	MOJAVE Fwy	0	162,310	70	0	66.7%	6.6%	26.7%	60.6%	9.8%	29.6%	3	Soft	50	0.5	32
6906	53.1	57.8	58.1	8	17	38	0	0	1,213	35	0	98.1%	0.3%	1.6%	67.2%	10.7%	22.1%	1	Soft	50	0.5	6
6907	70.0	74.8	75.1	110	237	511	MAIN ST	0	24,936	50	0	97.0%	1.7%	1.3%	65.8%	12.0%	22.2%	3	Soft	50	0.5	32
6908	82.0	87.4	87.7	752	1621	3492	RIVERSIDE Fwy	215 Fwy	123,398	65	0	86.7%	3.8%	9.5%	62.1%	10.6%	27.3%	3	Soft	50	0.5	32
6909	81.9	86.8	87.2	696	1499	3229	FOOTHILL Fwy	0	119,046	65	0	86.9%	2.9%	10.2%	64.3%	12.6%	23.1%	3	Soft	50	0.5	32
6910	81.3	86.5	86.8	657	1415	3049	FOOTHILL Fwy	0	104,538	65	0	87.5%	2.5%	10.0%	63.3%	11.5%	24.9%	4	Soft	50	0.5	44
6911	81.5	86.7	87.0	684	1474	3176	FOOTHILL Fwy	0	111,814	65	0	88.0%	2.5%	9.4%	63.3%	10.9%	25.7%	4	Soft	50	0.5	44
6912	55.8	59.7	60.2	11	24	52	LAKESIDE AVE	0	2,266	35	0	98.4%	2.7%	1.0%	70.1%	14.0%	15.9%	1	Soft	50	0.5	6
6913	54.9	59.2	59.6	10	22	47	W OLIVE AVE	0	2,672	30	0	96.7%	2.4%	0.9%	67.9%	13.1%	19.1%	1	Soft	50	0.5	6
6914	57.5	61.6	62.0	15	32	68	LAKESIDE AVE	0	3,210	35	0	95.9%	3.1%	1.1%	70.2%	12.5%	17.3%	1	Soft	50	0.5	6
6915	55.9	60.9	61.2	13	28	60	W FERN AVE	0	2,118	35	0	96.0%	2.6%	1.4%	62.8%	13.2%	24.0%	1	Soft	50	0.5	6
6916	54.8	59.0	59.4	10	21	46	LAKESIDE AVE	0	2,052	35	0	97.4%	2.0%	0.6%	69.5%	12.8%	17.7%	1	Soft	50	0.5	6
6917	53.7	58.6	58.9	9	20	42	S 1ST	0	879	25	0	86.1%	6.5%	7.3%	65.2%	11.4%	23.3%	2	Soft	50	0.5	20
6918	83.0	88.0	88.4	838	1805	3889	FOOTHILL Fwy	0	162,992	65	0	88.3%	2.8%	8.9%	64.1%	11.8%	24.1%	3	Soft	50	0.5	32
6919	83.1	87.9	88.3	832	1793	3863	FOOTHILL Fwy	0	168,436	65	0	88.5%	2.6%	8.9%	64.8%	12.8%	22.4%	3	Soft	50	0.5	32
6920	83.0	88.0	88.4	838	1805	3889	FOOTHILL Fwy	0	162,992	65	0	88.3%	2.8%	8.9%	64.1%	11.8%	24.1%	3	Soft	50	0.5	32
6921	83.4	88.3	88.6	875	1864	4060	FOOTHILL Fwy	0	186,366	65	0	89.3%	2.5%	8.2%	64.6%	12.7%	22.7%	3	Soft	50	0.5	32
6922	83.2	88.1	88.6	866	1866	4021	FOOTHILL Fwy	0	178,338	65	0	89.2%	2.6%	8.2%	64.1%	12.0%	23.9%	3	Soft	50	0.5	32
6923	83.2	88.0	88.4	842	1813	3907	FOOTHILL Fwy	0	172,716	65	0	89.1%	2.5%	8.5%	64.4%	12.6%	23.0%	3	Soft	50	0.5	32
6924	83.0	88.0	88.3	832	1793	3863	FOOTHILL Fwy	0	165,540	65	0	88.9%	2.6%	8.5%	64.1%	12.0%	23.9%	3	Soft	50	0.5	32
6925	83.3	88.1	88.5	852	1836	3956	FOOTHILL Fwy	0	179,140	65	0	89.4%	2.4%	8.2%	64.5%	12.7%	22.8%	3	Soft	50	0.5	32
6926	83.1	88.1	88.4	849	1829	3941	FOOTHILL Fwy	0	173,142	65	0	89.3%	2.5%	8.2%	64.0%	11.9%	24.1%	3	Soft	50	0.5	32
6927	83.3	88.1	88.5	852	1836	3956	FOOTHILL Fwy	0	181,428	65	0	89.7%	2.4%	8.0%	64.6%	12.6%	22.8%	3	Soft	50	0.5	32
6928	83.1	88.1	88.4	846	1823	3929	FOOTHILL Fwy	0	175,632	65	0	89.7%	2.4%	7.8%	63.9%	12.2%	23.9%	3	Soft	50	0.5	32
6929	82.9	87.9	88.2	817	1761	3793	FOOTHILL Fwy	0	161,316	65	0	88.9%	2.6%	8.6%	64.1%	12.1%	23.8%	3	Soft	50	0.5	32
6930	83.1	87.9	88.3	830	1788	3852	FOOTHILL Fwy	0	168,586	65	0	89.0%	2.4%	8.5%	64.5%	12.5%	23.0%	3	Soft	50	0.5	32
6931	83.1	87.9	88.3	829	1787	3849	FOOTHILL Fwy	0	170,678	65	0	89.3%	2.4%	8.3%	64.6%	12.5%	22.9%	3	Soft	50	0.5	32
6932	83.2	87.9	88.3	825	1778	3830	FOOTHILL Fwy	0	166,552	65	0	89.4%	2.5%	8.2%	64.0%	12.1%	23.9%	3	Soft	50	0.5	32
6933	83.4	88.3	88.6	872	1878	4046	FOOTHILL Fwy	0	190,350	65	0	90.0%	2.4%	7.6%	64.7%	12.3%	23.0%	3	Soft	50	0.5	32
6934	83.1	88.1	88.5	853	1837	3957	FOOTHILL Fwy	0	181,158	65	0	90.2%	2.4%	7.4%	64.0%	12.1%	24.0%	3	Soft	50	0.5	32
6935	82.8	87.7	88.1	801	1725	3717	FOOTHILL Fwy	0	160,694	65	0	89.4%	2.3%	8.3%	64.1%	12.6%	23.3%	3	Soft	50	0.5	32
6936	82.7	87.7	88.1	801	1725	3717	FOOTHILL Fwy	0	156,186	65	0	89.4%	2.5%	8.2%	63.2%	12.3%	24.5%	3	Soft	50	0.5	32
6937	82.9	87.8	88.1	810	1745	3759	FOOTHILL Fwy	0	165,396	65	0	89.6%	2.3%	8.1%	64.1%	12.7%	23.2%	3	Soft	50	0.5	32
6938	83.0	87.8	88.2	819	1765	3803	FOOTHILL Fwy	0	165,396	65	0	89.6%	2.3%	8.1%	64.1%	12.7%	23.2%	4	Soft	50	0.5	44
6939	82.8	87.9	88.3	824	1776	3827	FOOTHILL Fwy	0	162,004	65	0	89.6%	2.4%	7.9%	63.1%	12.3%	24.6%	4	Soft	50	0.5	44
6940	81.0	84.8	85.4	534	1151	2479	RIVERSIDE Fwy	215 Fwy	105,150	65	0	88.6%	3.2%	8.2%	67.7%	16.6%	15.7%	3	Soft	50	0.5	32
6941	82.8	87.9	88.3	824	1776	3827	FOOTHILL Fwy	0	162,004	65	0	89.6%	2.4%	7.9%	63.1%	12.3%	24.6%	4	Soft	50	0.5	44
6942																						

7003	84.7	89.5	89.9	1064	2292	4938	REDLANDS FWY	I 10	255,038	65	0	90.4%	2.7%	6.9%	64.2%	13.4%	22.4%	5	Soft	50	0.5	56
7004	55.6	59.0	59.7	10	22	48	0	0	3,864	30	0	98.9%	0.5%	0.7%	70.4%	16.2%	13.3%	1	Soft	50	0.5	6
7005	52.0	56.4	56.8	7	14	31	0	0	1,365	30	0	97.8%	0.8%	1.3%	68.0%	12.9%	19.1%	1	Soft	50	0.5	6
7006	25.7	32.4	32.6	0	0	1	0	0	0	30	0	100.0%	0.1%	0.1%	53.0%	6.4%	40.7%	1	Soft	50	0.5	6
7007	59.3	64.0	64.4	21	46	98	0	0	5	30	0	96.1%	1.4%	2.6%	64.0%	14.3%	21.7%	3	Soft	50	0.5	32
7008	58.4	63.3	63.6	19	43	88	0	0	2,348	30	0	95.6%	1.0%	2.0%	65.2%	10.5%	23.4%	1	Soft	50	0.5	6
7009	59.8	64.5	64.9	23	49	106	0	0	9,089	30	0	98.1%	1.1%	0.8%	65.7%	12.5%	21.7%	3	Soft	50	0.5	32
7010	62.8	66.7	67.3	33	71	152	0	0	6,769	45	0	98.2%	0.9%	0.9%	69.4%	14.5%	16.1%	3	Soft	50	0.5	32
7011	58.3	63.7	63.9	20	42	91	0	0	6,400	30	0	98.1%	0.9%	1.0%	64.5%	8.6%	26.9%	1	Soft	50	0.5	6
7012	57.6	61.7	62.2	15	33	70	0	0	6,507	30	0	98.8%	0.9%	0.4%	67.6%	14.8%	17.6%	1	Soft	50	0.5	6
7013	85.3	89.9	90.3	1136	2448	5273	0	0	192,838	65	0	79.0%	3.3%	17.7%	65.2%	13.7%	21.1%	4	Soft	50	0.5	44
7014	85.5	90.2	90.6	1178	2539	5470	0	0	192,838	65	0	79.0%	3.3%	17.7%	65.2%	13.7%	21.1%	6	Soft	50	0.5	68
7015	61.4	66.1	66.6	29	63	137	0	0	7,840	30	0	95.4%	1.6%	3.1%	63.5%	14.4%	22.1%	2	Soft	50	0.5	20
7016	57.1	62.5	62.8	17	36	77	0	0	5,835	30	0	98.8%	0.9%	0.3%	61.2%	11.4%	27.4%	2	Soft	50	0.5	20
7017	61.0	66.3	66.5	29	63	137	0	0	7,912	30	0	95.9%	1.4%	2.6%	63.1%	10.6%	26.3%	1	Soft	50	0.5	6
7018	85.2	90.4	90.7	1198	2581	5560	0	0	191,694	65	0	79.3%	4.0%	16.7%	62.7%	11.6%	25.7%	4	Soft	50	0.5	44
7019	61.4	66.3	66.7	30	65	139	0	0	5,329	45	0	98.7%	0.9%	0.4%	64.0%	12.7%	23.3%	1	Soft	50	0.5	6
7020	56.9	61.7	62.1	15	32	69	0	0	5,231	30	0	98.6%	0.9%	0.5%	66.0%	11.3%	22.6%	3	Soft	50	0.5	32
7021	63.4	67.4	67.9	36	79	169	0	0	5,672	45	0	95.2%	1.9%	2.9%	66.8%	16.4%	16.8%	3	Soft	50	0.5	32
7022	59.6	64.7	65.0	23	50	107	0	0	5,196	30	0	95.0%	1.9%	3.1%	63.7%	11.8%	24.5%	1	Soft	50	0.5	6
7023	60.1	64.8	65.2	24	51	111	0	0	3,991	45	0	98.8%	0.8%	0.5%	65.8%	13.0%	21.2%	1	Soft	50	0.5	6
7024	60.1	64.8	65.2	24	51	111	0	0	3,991	45	0	98.8%	0.8%	0.5%	65.8%	13.0%	21.2%	1	Soft	50	0.5	6
7025	68.7	73.3	73.7	89	191	411	0	0	23,182	45	0	97.0%	1.5%	1.5%	66.0%	12.5%	21.5%	3	Soft	50	0.5	32
7026	58.0	62.4	62.9	17	36	78	0	0	6,320	30	0	98.2%	1.1%	0.7%	65.4%	15.1%	19.6%	1	Soft	50	0.5	6
7027	57.5	62.5	62.9	17	36	78	0	0	5,458	30	0	98.1%	1.1%	0.8%	63.9%	12.2%	23.9%	3	Soft	50	0.5	32
7028	61.0	66.1	66.4	29	63	136	0	0	7,799	30	0	95.6%	1.7%	2.6%	62.7%	10.4%	23.4%	1	Soft	50	0.5	20
7029	61.0	66.2	66.5	29	63	136	0	0	6,903	30	0	95.0%	1.9%	3.1%	61.8%	12.1%	26.1%	3	Soft	50	0.5	32
7030	57.6	62.4	62.8	17	36	77	0	0	6,038	30	0	98.6%	0.8%	0.6%	61.9%	15.6%	22.5%	1	Soft	50	0.5	6
7031	57.7	63.3	63.5	19	40	86	0	0	6,252	30	0	98.6%	0.8%	0.6%	60.9%	10.6%	28.6%	2	Soft	50	0.5	20
7032	59.5	64.3	64.7	22	48	103	0	0	5,775	30	0	95.7%	1.9%	2.3%	64.8%	12.6%	22.6%	1	Soft	50	0.5	6
7033	60.3	64.8	65.3	24	52	112	0	0	6,405	30	0	95.2%	2.1%	2.7%	65.0%	14.6%	20.3%	2	Soft	50	0.5	20
7034	55.8	61.5	61.8	14	31	66	0	0	3,888	30	0	98.2%	1.2%	0.6%	56.3%	14.3%	29.5%	1	Soft	50	0.5	6
7035	56.1	61.4	61.8	14	30	65	0	0	4,067	30	0	98.2%	1.1%	0.6%	59.8%	13.3%	26.9%	2	Soft	50	0.5	20
7036	59.9	65.4	65.7	26	55	119	0	0	8,144	30	0	97.3%	1.4%	1.3%	60.9%	10.8%	28.3%	1	Soft	50	0.5	6
7037	60.4	64.6	65.1	23	51	109	0	0	8,128	30	0	96.8%	1.5%	1.7%	67.0%	15.1%	17.9%	2	Soft	50	0.5	20
7038	59.4	64.3	64.6	22	47	102	0	0	8,093	30	0	97.9%	1.2%	0.9%	66.3%	10.4%	23.4%	2	Soft	50	0.5	20
7039	54.8	59.7	60.0	11	23	50	0	0	2,764	30	0	97.8%	1.2%	0.9%	65.3%	10.8%	23.9%	1	Soft	50	0.5	6
7040	57.0	60.4	61.1	13	27	59	0	0	4,218	30	0	97.3%	1.4%	1.3%	70.7%	16.1%	13.2%	2	Soft	50	0.5	20
7041	59.5	63.8	64.3	21	45	97	0	0	8,743	30	0	98.1%	1.1%	0.8%	67.4%	14.0%	18.6%	1	Soft	50	0.5	6
7042	54.1	58.8	59.2	9	20	44	0	0	1,488	35	0	96.5%	2.3%	1.2%	66.1%	12.2%	21.7%	1	Soft	50	0.5	6
7043	53.4	58.1	58.5	9	18	40	0	0	753	45	0	97.4%	1.8%	0.9%	65.8%	12.2%	22.0%	2	Soft	50	0.5	20
7044	55.3	59.8	60.2	11	24	51	0	0	1,321	45	0	98.5%	1.3%	0.2%	67.9%	11.8%	20.3%	2	Soft	50	0.5	20
7045	58.3	62.8	63.3	18	38	82	0	0	2,501	45	0	97.9%	1.7%	0.4%	66.5%	13.1%	20.5%	2	Soft	50	0.5	20
7046	57.1	62.0	62.3	15	33	71	0	0	1,939	45	0	98.0%	1.7%	0.3%	66.0%	11.4%	22.6%	2	Soft	50	0.5	20
7047	59.6	64.0	63.6	19	40	87	0	0	8,855	30	0	98.0%	1.3%	0.7%	70.7%	16.2%	13.1%	3	Soft	50	0.5	32
7048	58.7	64.0	64.3	21	45	96	0	0	7,491	30	0	98.2%	1.2%	0.6%	62.7%	10.6%	26.5%	2	Soft	50	0.5	20
7049	59.3	64.8	65.1	24	51	110	0	0	6,642	30	0	97.2%	1.2%	1.6%	59.8%	11.4%	28.8%	2	Soft	50	0.5	20
7050	58.3	64.2	64.5	21	46	99	0	0	5,356	30	0	97.3%	1.2%	1.5%	55.4%	12.7%	31.9%	1	Soft	50	0.5	6
7051	59.6	64.0	64.5	21	46	99	0	0	7,732	30	0	97.3%	1.4%	1.3%	66.5%	14.3%	19.2%	1	Soft	50	0.5	6
7052	46.6	51.9	52.2	3	7	15	0	0	420	30	0	98.1%	1.0%	1.0%	60.2%	13.3%	26.5%	2	Soft	50	0.5	20
7053	60.0	65.3	65.6	25	55	118	0	0	6,367	30	0	95.8%	1.9%	2.3%	62.6%	10.5%	26.9%	3	Soft	50	0.5	32
7054	58.7	63.8	64.1	20	43	94	0	0	5,812	30	0	97.1%	1.4%	1.5%	63.8%	11.2%	25.0%	2	Soft	50	0.5	20
7055	61.5	66.5	66.9	31	67	144	0	0	7,514	30	0	94.5%	2.1%	3.5%	63.9%	12.1%	24.0%	2	Soft	50	0.5	20
7056	61.8	66.3	66.7	30	65	140	0	0	7,374	30	0	94.9%	2.7%	3.9%	67.1%	12.7%	20.1%	2	Soft	50	0.5	20
7057	60.4	65.2	65.6	25	54	117	0	0	7,262	30	0	95.7%	2.2%	2.1%	64.6%	13.4%	22.6%	2	Soft	50	0.5	20
7058	64.5	68.9	69.4	45	98	210	0	0	13,193	30	0	93.5%	2.4%	4.1%	66.1%	14.0%	19.9%	2	Soft	50	0.5	20
7059	60.2	65.2	65.5	25	54	117	0	0	7,914	30	0	96.7%	1.7%	1.6%	64.9%	11.5%	23.6%	3	Soft	50	0.5	32
7060	60.1	65.0	65.3	24	52	113	0	0	7,540	30	0	96.6%	1.7%	1.7%	65.1%	11.8%	23.1%	2	Soft	50	0.5	20
7061	60.0	64.9	65.3	24	52	112	0	0	7,540	30	0	96.6%	1.7%	1.7%	65.1%	11.8%	23.1%	1	Soft	50	0.5	6
7062	58.8	63.4	63.8	19	41	89	0	0	4,618	30	0	95.1%	2.3%	2.6%	67.5%	12.0%	20.5%	2	Soft	50	0.5	20
7063	34.7	42.1	42.1	1	1	3	0	0	39	30	0	100.0%	0.1%	0.1%	48.2%	1.2%	50.6%	1	Soft	50	0.5	6
7064	63.0	67.5	68.0	37	79	170	0	0	11,164	30	0	94.7%	2.3%	3.0%	65.4%	14.4%	20.2%	3	Soft	50	0.5	32
7065	60.6	65.6	66.0	27	58	125	0	0	6,383	30	0	94.9%	2.0%	3.1%	63.7%	11.6%	24.7%	2	Soft	50	0.5	20
7066	61.2	64.8	65.4	25	53	115	0	0	7,421	30	0	94.7%	2.3%	2.9%	69.0%	16.6%	14.4%	2	Soft	50	0.5	20
7067	64.8	70.2	70.4	53	115	248	0	0	11,970	30	0	91.3%	3.3%	5.4%	63.5%	9.7%	26.7%	2	Soft	50	0.5	20
7068	67.1	71.0	72.0	68	148	315	0	0	15,448	30	0	88.7%	3.4%	6.2%	66.2%	13.4%	20.3%	2	Soft	50	0.5	20
7069	59.8	61.9	62.8	16	35	76	0	0	3,801	30	0	91.0%	3.9%	5.1%	76.1%	16.9%	7.0%	1	Soft	50	0.5	6
7070	56.4	59.1	59.9	11	23	49																

7129	63.7	68.6	69.0	43	92	199	0	0	5,212	30	0	84.6%	3.0%	12.1%	63.1%	14.2%	22.7%	2	Soft	50	0.5	20
7130	62.4	66.7	67.1	32	69	150	0	0	5,698	30	0	88.9%	4.3%	6.7%	67.0%	14.2%	18.8%	2	Soft	50	0.5	20
7131	60.3	65.2	65.6	25	55	118	0	0	2,418	30	0	84.8%	3.2%	12.0%	63.2%	14.2%	22.6%	1	Soft	50	0.5	6
7132	58.9	63.2	63.7	19	41	88	0	0	2,592	30	0	89.1%	4.2%	6.7%	67.0%	13.9%	19.1%	1	Soft	50	0.5	6
7133	61.8	66.9	67.2	33	70	151	0	0	4,610	30	0	87.5%	4.9%	7.5%	64.5%	11.1%	24.4%	1	Soft	50	0.5	20
7134	63.7	68.7	69.0	43	92	199	0	0	5,212	30	0	84.6%	3.0%	12.1%	63.1%	14.2%	22.7%	2	Soft	50	0.5	20
7135	61.9	67.0	67.4	33	72	155	0	0	5,291	30	0	89.7%	3.9%	6.4%	62.1%	12.4%	25.5%	2	Soft	50	0.5	20
7136	61.5	66.4	66.8	31	66	142	0	0	4,764	30	0	89.6%	3.9%	6.5%	62.6%	13.8%	23.6%	2	Soft	50	0.5	20
7137	67.5	72.2	72.6	74	160	346	0	0	11,402	30	0	82.2%	4.6%	13.2%	65.3%	13.5%	21.3%	2	Soft	50	0.5	20
7138	67.8	72.4	72.9	78	167	361	0	0	12,669	30	0	83.2%	4.4%	12.4%	64.0%	14.6%	21.3%	2	Soft	50	0.5	20
7139	59.0	63.9	64.3	21	45	97	0	0	2,730	30	0	89.7%	3.8%	6.5%	63.2%	13.5%	23.3%	1	Soft	50	0.5	6
7140	65.2	69.8	70.3	52	113	242	0	0	6,899	30	0	82.9%	4.4%	12.7%	64.2%	14.3%	21.5%	1	Soft	50	0.5	6
7141	62.9	67.5	68.0	37	80	172	0	0	7,067	30	0	91.0%	2.9%	6.1%	62.1%	17.2%	20.8%	3	Soft	50	0.5	32
7142	64.6	69.3	69.7	48	103	223	0	0	9,525	30	0	89.9%	3.2%	7.0%	64.2%	14.4%	21.4%	3	Soft	50	0.5	32
7143	63.4	68.2	68.6	40	87	187	0	0	8,340	30	0	90.9%	3.5%	5.7%	64.8%	12.8%	22.3%	2	Soft	50	0.5	20
7144	61.5	65.8	66.2	28	60	130	0	0	6,439	30	0	93.1%	2.6%	4.3%	67.0%	14.4%	18.6%	2	Soft	50	0.5	20
7145	63.3	68.0	68.5	40	85	184	0	0	10,562	30	0	93.6%	2.6%	3.8%	63.1%	15.1%	21.8%	2	Soft	50	0.5	20
7146	63.4	68.1	68.5	40	86	185	0	0	10,562	30	0	93.6%	2.6%	3.8%	63.1%	15.1%	21.8%	3	Soft	50	0.5	32
7147	63.2	67.8	68.3	38	82	178	0	0	9,408	30	0	93.1%	2.4%	4.4%	64.8%	14.4%	20.8%	3	Soft	50	0.5	32
7148	64.2	68.9	69.3	45	97	209	0	0	6,979	30	0	86.2%	4.8%	9.0%	65.4%	12.3%	22.3%	2	Soft	50	0.5	20
7149	61.2	65.3	65.8	26	57	122	0	0	6,625	30	0	94.1%	2.2%	3.7%	67.8%	14.3%	17.9%	2	Soft	50	0.5	20
7150	62.4	67.5	67.9	36	78	169	0	0	5,866	30	0	89.7%	3.7%	6.6%	59.7%	15.1%	25.2%	2	Soft	50	0.5	20
7151	61.9	67.1	67.4	34	73	156	0	0	4,681	30	0	88.1%	4.2%	7.8%	62.5%	11.7%	25.8%	1	Soft	50	0.5	6
7152	61.5	66.4	66.8	30	66	141	0	0	6,247	30	0	92.1%	3.5%	4.4%	65.2%	11.4%	23.3%	2	Soft	50	0.5	20
7153	65.5	69.5	70.0	50	107	231	0	0	9,957	30	0	87.3%	4.1%	8.5%	69.3%	14.4%	16.3%	3	Soft	50	0.5	32
7154	57.1	61.6	62.0	15	32	68	0	0	4,428	30	0	97.2%	1.7%	1.1%	66.8%	12.7%	20.6%	1	Soft	50	0.5	6
7155	53.7	58.2	58.6	9	19	40	0	0	2,112	30	0	97.6%	1.4%	1.0%	66.8%	12.6%	20.6%	1	Soft	50	0.5	6
7156	61.4	64.8	65.5	25	54	116	0	0	7,149	30	0	94.1%	2.3%	3.6%	70.3%	16.7%	13.0%	2	Soft	50	0.5	20
7157	63.0	68.7	69.0	43	92	198	0	0	8,114	35	0	94.0%	2.6%	3.4%	59.0%	11.2%	29.8%	1	Soft	50	0.5	6
7158	64.0	68.1	68.7	41	88	190	0	0	9,491	35	0	93.4%	3.0%	3.7%	65.5%	16.6%	17.9%	2	Soft	50	0.5	20
7159	59.6	64.6	64.9	23	49	106	0	0	4,117	30	0	93.0%	2.6%	4.4%	66.3%	9.2%	24.5%	1	Soft	50	0.5	6
7160	59.9	65.5	65.8	26	56	121	0	0	3,918	35	0	94.1%	2.5%	3.4%	59.7%	10.8%	29.6%	1	Soft	50	0.5	6
7161	56.3	61.3	61.6	14	30	64	0	0	2,009	30	0	93.4%	2.5%	4.2%	66.6%	8.9%	24.5%	1	Soft	50	0.5	6
7162	66.8	72.4	72.6	75	161	347	0	0	18,473	35	0	93.7%	2.5%	3.8%	61.5%	10.2%	28.4%	1	Soft	50	0.5	20
7163	49.3	56.0	56.1	6	13	28	0	0	782	30	0	98.4%	0.3%	1.2%	54.0%	5.1%	40.9%	1	Soft	50	0.5	6
7164	61.7	67.0	67.3	37	81	153	0	0	10,865	30	0	94.0%	1.8%	1.8%	63.7%	9.9%	26.5%	1	Soft	50	0.5	6
7165	65.9	70.5	70.9	53	124	266	0	0	20,520	30	0	94.2%	2.5%	3.4%	65.7%	13.7%	20.6%	2	Soft	50	0.5	20
7166	66.0	70.5	70.9	58	125	268	0	0	20,520	30	0	94.2%	2.5%	3.4%	65.7%	13.7%	20.6%	3	Soft	50	0.5	32
7167	55.5	57.8	58.8	9	19	42	0	0	3,682	30	0	98.8%	0.5%	0.7%	70.3%	22.0%	7.8%	2	Soft	50	0.5	20
7168	62.9	68.3	68.5	40	86	186	0	0	7,567	35	0	93.9%	2.4%	3.7%	63.4%	8.8%	27.7%	1	Soft	50	0.5	6
7169	58.2	63.4	63.7	19	41	88	0	0	4,848	30	0	96.5%	1.8%	1.8%	64.2%	9.6%	26.2%	1	Soft	50	0.5	6
7170	63.8	68.5	68.8	42	90	193	0	0	7,020	30	0	87.8%	4.3%	7.9%	68.5%	9.7%	21.8%	3	Soft	50	0.5	32
7171	63.4	67.1	67.7	35	75	163	0	0	8,006	30	0	91.1%	2.6%	6.3%	70.5%	14.5%	15.0%	1	Soft	50	0.5	6
7172	64.5	70.0	70.2	52	111	240	0	0	9,515	30	0	90.5%	2.9%	6.7%	64.0%	6.9%	29.1%	3	Soft	50	0.5	32
7173	63.8	68.1	68.5	40	86	185	0	0	7,283	30	0	88.0%	4.4%	7.6%	69.1%	11.8%	19.1%	1	Soft	50	0.5	6
7174	68.3	73.7	73.8	90	193	416	0	0	20,036	35	0	90.3%	3.8%	6.0%	66.5%	12.3%	21.2%	1	Soft	50	0.5	44
7175	69.4	74.6	74.9	106	228	490	0	0	22,270	35	0	88.7%	3.9%	7.4%	63.6%	11.5%	24.9%	1	Soft	50	0.5	6
7176	60.6	65.1	65.5	25	54	117	0	0	1,690	45	0	85.2%	6.2%	8.6%	65.5%	14.0%	20.6%	3	Soft	50	0.5	20
7177	60.6	65.2	65.6	25	55	118	0	0	1,697	45	0	85.2%	6.2%	8.6%	65.5%	14.0%	20.6%	3	Soft	50	0.5	32
7178	54.8	58.4	58.8	9	19	42	0	0	1,581	25	0	87.0%	9.4%	3.6%	73.8%	11.8%	14.4%	3	Soft	50	0.5	20
7179	35.1	35.5	35.6	0	1	1	0	0	44	25	0	98.0%	1.0%	1.0%	98.0%	1.0%	1.0%	2	Soft	50	0.5	20
7180	54.8	58.4	58.9	9	20	42	0	0	1,620	25	0	98.0%	9.4%	3.6%	73.8%	11.8%	14.4%	2	Soft	50	0.5	20
7181	36.5	40.7	41.2	1	1	3	0	0	98	25	0	100.0%	0.1%	0.1%	65.3%	16.8%	17.9%	2	Soft	50	0.5	20
7182	25.1	25.1	27.0	0	0	0	0	0	7	25	0	100.0%	0.1%	0.1%	25.0%	0.1%	3	Soft	50	0.5	32	
7183	56.1	60.3	60.6	12	25	55	0	0	3,864	25	0	94.8%	3.7%	1.5%	73.9%	7.5%	18.6%	2	Soft	50	0.5	20
7184	72.4	76.9	77.3	152	328	707	0	0	33,129	50	0	94.0%	3.0%	3.0%	68.5%	11.1%	20.4%	5	Soft	50	0.5	56
7185	58.5	62.1	62.6	16	35	75	0	0	4,965	25	0	90.9%	6.8%	2.3%	72.5%	12.8%	14.7%	3	Soft	50	0.5	32
7186	70.7	75.3	75.7	120	258	556	0	0	24,153	50	0	94.9%	2.2%	2.9%	67.1%	11.5%	21.4%	3	Soft	50	0.5	32
7187	56.1	60.4	60.6	12	26	55	0	0	3,974	25	0	94.8%	3.7%	1.5%	73.9%	7.6%	18.6%	3	Soft	50	0.5	32
7188	68.5	72.6	73.0	80	172	370	0	0	8,906	45	0	79.6%	10.1%	10.4%	70.0%	12.6%	17.4%	2	Soft	50	0.5	20
7189	35.1	35.5	35.6	0	1	1	0	0	44	25	0	98.0%	1.0%	1.0%	98.0%	1.0%	1.0%	2	Soft	50	0.5	20
7190	66.8	70.7	71.0	59	126	272	0	0	17,221	25	0	84.3%	8.1%	7.6%	74.1%	10.2%	15.7%	2	Soft	50	0.5	20
7191	72.0	76.0	76.4	133	286	615	0	0	21,739	45	0	82.8%	8.2%	9.0%	72.3%	10.9%	16.8%	3	Soft	50	0.5	32
7192	71.8	75.8	76.1	128	277	596	0	0	20,447	45	0	82.5%	8.2%	9.3%	72.5%	10.8%	16.7%	3	Soft	50	0.5	32
7193	63.6	67.5	68.1	37	80	172	0	0	6,047	30	0	86.1%	4.6%	9.3%	67.9%	16.0%	16.2%	1	Soft	50	0.5	6
7194	61.5	66.8	67.0	32	68	147	0	0	5,696	30	0	93.6%	2.5%	4.0%	65.5%	7.9%	26.7%	4	Soft	50	0.5	44
7195	61.4	66.7	66.9	31	67	144	0	0	6,606	30	0	93.6%	2.5%	4.0%	65.5%	7.9%	26.7%	2	Soft	50	0.5	20
7196	63.8	69.3	69.5	46	100	215	0															

7255	49.0	53.8	54.2	4	9	20	0	1,472	25	0	98.8%	1.0%	0.2%	66.6%	10.5%	22.9%	3	Soft	50	0.5	32	
7256	58.0	60.2	61.1	13	27	59	S LA CADENA DR	0	3,373	35	0	95.7%	2.8%	1.5%	74.8%	17.9%	7.3%	1	Soft	50	0.5	6
7257	68.8	68.5	69.0	43	92	198	S LA CADENA DR	0	14,253	35	0	97.2%	1.5%	1.3%	63.6%	14.6%	21.8%	2	Soft	50	0.5	20
7258	52.6	56.1	56.6	6	14	30	CANAL ST	0	1,123	35	0	96.7%	2.5%	0.8%	73.3%	12.8%	13.9%	1	Soft	50	0.5	6
7259	68.7	73.1	73.5	86	185	399	BARTON RD	0	18,602	50	0	96.6%	2.1%	1.3%	69.0%	12.6%	19.4%	2	Soft	50	0.5	20
7260	54.1	58.4	58.9	9	20	42	GRAND TERRACE RD	0	10,360	40	0	97.6%	1.9%	0.5%	69.6%	13.5%	16.6%	1	Soft	50	0.5	6
7261	64.2	68.8	69.1	44	94	203	0	11,685	35	0	94.9%	2.6%	2.5%	67.0%	12.2%	20.7%	3	Soft	50	0.5	32	
7262	63.0	68.0	68.2	38	82	176	0	6,748	30	0	89.2%	4.6%	6.3%	68.0%	8.2%	23.8%	3	Soft	50	0.5	32	
7263	65.7	70.5	70.9	58	124	267	0	15,173	30	0	92.0%	2.9%	5.2%	63.7%	13.8%	22.5%	1	Soft	50	0.5	6	
7264	62.0	66.3	66.7	30	64	139	N D ST	0	8,135	30	0	93.3%	3.5%	3.2%	69.7%	11.4%	18.9%	2	Soft	50	0.5	20
7265	61.1	65.7	66.0	27	58	126	N D ST	0	5,134	35	0	93.4%	3.3%	3.2%	68.8%	10.7%	20.5%	2	Soft	50	0.5	20
7266	68.8	73.3	73.7	88	190	410	W BASELINE ST	0	24,367	40	0	94.2%	2.8%	3.0%	67.7%	11.6%	20.8%	2	Soft	50	0.5	20
7267	52.7	56.9	57.2	7	15	33	N D ST	0	1,232	35	0	97.4%	1.9%	0.7%	71.8%	10.6%	17.6%	2	Soft	50	0.5	20
7268	53.8	56.7	57.3	7	15	33	W 13TH ST	0	1,414	35	0	96.2%	2.9%	1.0%	75.4%	14.1%	10.6%	1	Soft	50	0.5	6
7269	48.2	52.8	53.3	4	8	18	N D ST	0	422	35	0	97.0%	2.3%	0.7%	64.5%	14.1%	21.4%	2	Soft	50	0.5	20
7270	53.3	57.3	57.7	4	16	35	N D ST	0	1,234	35	0	96.3%	2.7%	1.1%	72.3%	10.7%	17.0%	2	Soft	50	0.5	20
7271	64.5	68.7	69.1	43	94	202	W HIGHLAND AVE	0	16,032	35	0	96.6%	2.1%	1.3%	69.8%	12.1%	18.1%	2	Soft	50	0.5	20
7272	53.9	57.6	58.0	8	17	37	N D ST	0	1,642	35	0	97.3%	2.2%	0.5%	73.0%	12.0%	15.0%	2	Soft	50	0.5	20
7273	60.9	64.7	65.1	24	51	110	W 9TH ST	0	9,227	30	0	95.8%	2.9%	1.3%	72.5%	11.8%	15.6%	2	Soft	50	0.5	20
7274	57.6	61.8	62.2	15	33	70	N F ST	0	3,088	35	0	95.3%	3.4%	1.3%	70.4%	11.6%	18.0%	1	Soft	50	0.5	6
7275	57.8	62.0	62.4	16	33	72	W 4TH ST	0	4,512	30	0	95.9%	2.7%	1.4%	70.5%	11.5%	18.1%	2	Soft	50	0.5	20
7276	69.0	73.8	74.2	95	204	439	W 5TH ST	0	23,645	40	0	93.7%	2.5%	3.7%	65.2%	12.4%	22.5%	2	Soft	50	0.5	20
7277	59.7	63.7	64.1	20	44	94	N F ST	0	5,811	35	0	97.2%	1.9%	0.9%	71.4%	11.5%	17.1%	2	Soft	50	0.5	20
7278	62.3	66.3	66.8	30	66	142	N F ST	0	7,573	35	0	94.2%	3.5%	2.3%	70.2%	12.6%	17.2%	2	Soft	50	0.5	20
7279	50.0	52.8	53.6	4	9	19	W 4TH ST	0	1,331	30	0	100.0%	0.1%	0.1%	73.6%	16.4%	10.0%	2	Soft	50	0.5	20
7280	39.1	39.4	39.5	0	1	2	W 3RD ST	0	74	30	0	98.0%	1.0%	1.0%	78.0%	13.0%	1.0%	2	Soft	50	0.5	20
7281	59.7	63.8	64.3	21	45	97	0	6,811	30	0	96.2%	2.2%	1.6%	68.2%	14.0%	17.8%	2	Soft	50	0.5	20	
7282	53.3	58.3	58.5	9	18	40	0	2,485	30	0	98.7%	1.1%	0.2%	68.1%	8.3%	23.6%	2	Soft	50	0.5	20	
7283	64.3	69.1	69.5	46	100	215	0	15,735	30	0	95.0%	2.1%	2.8%	63.4%	14.4%	22.3%	2	Soft	50	0.5	20	
7284	64.7	70.1	70.3	53	114	245	0	16,398	30	0	94.4%	2.5%	3.1%	62.3%	10.9%	26.8%	1	Soft	50	0.5	6	
7285	60.0	64.6	65.0	23	50	108	0	8,219	30	0	96.8%	2.0%	1.2%	66.1%	13.0%	20.9%	2	Soft	50	0.5	20	
7286	61.5	66.0	66.4	29	62	134	0	11,143	30	0	97.1%	1.5%	1.5%	65.7%	13.8%	20.4%	2	Soft	50	0.5	20	
7287	55.7	60.1	60.5	12	25	54	0	3,909	30	0	98.1%	1.4%	0.5%	67.4%	13.7%	18.9%	2	Soft	50	0.5	20	
7288	62.5	67.1	67.5	9	20	43	0	12,177	30	0	96.3%	1.5%	2.2%	66.3%	13.2%	20.4%	2	Soft	50	0.5	20	
7289	54.3	58.5	59.0	9	20	43	0	2,670	30	0	98.1%	1.2%	0.7%	69.5%	12.2%	18.3%	1	Soft	50	0.5	6	
7290	62.6	67.8	67.8	36	77	166	0	13,651	30	0	93.0%	1.5%	1.9%	65.0%	9.6%	23.6%	1	Soft	50	0.5	6	
7291	57.2	62.2	62.5	16	34	74	0	5,112	30	0	98.0%	1.3%	0.7%	64.9%	11.0%	24.2%	2	Soft	50	0.5	20	
7292	57.2	62.3	62.6	16	34	74	0	5,112	30	0	98.0%	1.3%	0.7%	64.9%	11.0%	24.2%	3	Soft	50	0.5	32	
7293	55.6	59.5	60.0	11	23	50	0	2,973	30	0	97.3%	1.3%	1.4%	68.6%	15.5%	15.8%	2	Soft	50	0.5	20	
7294	63.4	67.9	68.4	39	84	181	0	13,222	35	0	97.5%	1.3%	1.2%	66.0%	13.6%	20.4%	3	Soft	50	0.5	32	
7295	62.0	67.3	67.6	34	74	159	0	13,300	30	0	97.2%	1.4%	1.3%	63.9%	10.2%	25.9%	1	Soft	50	0.5	6	
7296	58.6	64.1	64.3	21	45	97	0	6,089	30	0	97.3%	1.5%	1.2%	61.8%	9.9%	28.3%	1	Soft	50	0.5	6	
7297	59.2	63.4	64.0	20	43	92	0	7,291	30	0	97.8%	1.2%	1.0%	65.3%	16.0%	18.7%	3	Soft	50	0.5	32	
7298	59.4	63.9	64.3	21	45	97	0	6,472	30	0	96.7%	1.8%	1.5%	66.1%	13.8%	20.1%	4	Soft	50	0.5	44	
7299	59.1	64.5	64.7	22	48	103	0	6,103	30	0	96.5%	1.9%	1.6%	64.2%	9.1%	26.8%	2	Soft	50	0.5	20	
7300	56.3	59.8	60.4	12	25	54	0	3,374	30	0	97.4%	1.2%	1.0%	64.8%	11.7%	13.6%	2	Soft	50	0.5	20	
7301	51.8	54.9	55.7	6	12	26	0	1,435	30	0	98.3%	0.8%	1.0%	69.9%	18.6%	11.5%	1	Soft	50	0.5	6	
7302	63.0	67.9	68.2	38	82	177	0	13,842	30	0	96.5%	1.4%	2.0%	64.6%	11.7%	23.6%	2	Soft	50	0.5	20	
7303	65.1	69.5	70.0	50	107	231	0	17,628	35	0	96.7%	1.5%	1.8%	67.4%	13.2%	19.4%	1	Soft	50	0.5	6	
7304	65.6	69.9	70.3	53	113	244	EASTON ST	0	7,853	55	0	98.1%	1.2%	0.7%	68.0%	13.6%	18.3%	2	Soft	50	0.5	20
7305	62.7	66.8	67.3	33	71	152	N LINDEN AVE	0	5,215	45	0	94.6%	3.3%	2.0%	70.2%	12.3%	17.5%	2	Soft	50	0.5	20
7306	54.9	59.3	59.7	10	22	48	FOOTHILL FWY	0	3,212	30	0	98.5%	0.9%	0.6%	67.2%	13.0%	19.8%	1	Soft	50	0.5	6
7307	53.4	58.2	58.6	9	19	40	FOOTHILL FWY	0	2,278	30	0	98.5%	0.8%	0.7%	64.3%	13.4%	22.4%	1	Soft	50	0.5	6
7308	55.7	61.1	61.4	13	29	62	FOOTHILL FWY	0	3,801	30	0	98.3%	1.0%	0.6%	62.0%	11.2%	26.8%	2	Soft	50	0.5	20
7309	61.4	66.4	66.7	30	65	141	FOOTHILL FWY	0	6,399	30	0	92.9%	2.9%	4.2%	64.3%	11.7%	24.0%	1	Soft	50	0.5	20
7310	58.6	63.6	64.0	20	43	92	FOOTHILL FWY	0	3,374	30	0	97.0%	1.2%	1.0%	65.0%	11.8%	24.2%	1	Soft	50	0.5	6
7311	62.0	66.5	66.9	31	67	145	FOOTHILL FWY	0	6,824	30	0	92.4%	2.8%	4.7%	66.9%	12.8%	20.2%	2	Soft	50	0.5	20
7312	65.7	70.0	70.5	54	116	250	S HIGHLAND AVE	0	14,674	45	0	99.0%	0.6%	0.3%	67.3%	13.6%	19.1%	2	Soft	50	0.5	20
7313	65.8	70.3	70.7	55	119	257	S HIGHLAND AVE	0	14,120	45	0	98.6%	0.7%	0.7%	67.5%	12.6%	19.9%	2	Soft	50	0.5	20
7314	63.0	67.5	67.9	36	78	167	KNOX AVE	0	7,825	45	0	98.7%	0.9%	0.4%	67.7%	12.5%	19.8%	1	Soft	50	0.5	6
7315	62.4	67.2	67.6	35	74	160	SUMMIT AVE	0	9,574	40	0	99.2%	0.6%	0.3%	65.0%	12.3%	22.8%	2	Soft	50	0.5	20
7316	53.8	58.2	58.7	9	19	41	FOOTHILL FWY	0	2,351	30	0	97.9%	1.4%	0.7%	64.9%	15.2%	19.9%	1	Soft	50	0.5	6
7317	55.4	60.7	61.0	13	27	58	FOOTHILL FWY	0	2,909	30	0	97.1%	1.8%	1.1%	62.4%	11.4%	26.2%	3	Soft	50	0.5	32
7318	84.9	90.1	90.5	1156	2491	5366	POMONA FWY	60 FWY	226,248	65	0	86.6%	2.7%	10.7%	60.8%	13.1%	26.1%	4	Soft	50	0.5	44
7319	85.3	90.1	90.5	1168	2516	5421	POMONA FWY	60 FWY	220,134	65	0	82.6%	3.7%	13.7%	63.2%	14.4%	22.4%	4	Soft	50	0.5	44
7320	85.3	90.1	90.5	1182	2547	5488	POMONA FWY	60 FWY	225,392	65	0	85.0%	3.0%	11.9%	63.3%	13.3%	25.4%	4	Soft	50	0.5	44
7321	85.1	90.3	90.7	1196	2576	5550	POMONA FWY	60 FWY	247,174	65	0	87.3%	2.5%	10.2%	61.2%	13.2%	25.6%	4	Soft	50	0.5	44
7322	85.5	90.2	90.6	1183	2549	5491	POMONA FW															

7381	55.8	60.0	60.4	12	25	53	YUCCA LOMA RD	0	815	50	0	95.1%	2.2%	2.7%	68.6%	13.7%	17.7%	2	Soft	50	0.5	20
7382	61.1	65.7	66.1	27	59	128	STANDING ROCK AVE	0	3,040	50	0	96.4%	1.7%	1.9%	66.6%	12.0%	21.3%	1	Soft	50	0.5	6
7383	58.4	63.1	63.5	18	39	85	FLATHEAD RD	0	1,942	45	0	94.5%	3.6%	1.9%	66.3%	12.1%	21.6%	1	Soft	50	0.5	6
7384	32.9	33.0	34.8	0	0	1	OUTER HWY 18 N	0	26	30	0	100.0%	0.1%	0.1%	75.0%	25.0%	0.1%	1	Soft	50	0.5	6
7385	62.1	66.7	67.0	32	68	147	FLATHEAD RD	0	6,239	45	0	98.2%	1.5%	0.3%	67.9%	11.8%	20.3%	1	Soft	50	0.5	6
7386	67.9	71.6	72.0	68	147	317	OUTER HWY 18 S	0	11,886	60	0	99.4%	0.4%	0.2%	72.2%	11.4%	15.4%	1	Soft	50	0.5	6
7387	41.0	41.3	41.4	1	1	3	OUTER HWY 18 S	0	21	60	0	98.0%	1.0%	1.0%	98.0%	1.0%	1.0%	1	Soft	50	0.5	6
7388	41.0	41.3	41.4	1	1	3	OUTER HWY 18 S	0	21	60	0	98.0%	1.0%	1.0%	98.0%	1.0%	1.0%	1	Soft	50	0.5	6
7389	59.5	63.3	63.7	19	41	88	DALE EVANS PKWY	0	11,186	30	0	99.4%	0.4%	0.2%	73.2%	11.4%	15.4%	2	Soft	50	0.5	20
7390	71.6	76.2	76.6	137	296	637	HAPPY TRAILS HIGHWAY	0	29,600	55	0	97.6%	1.2%	1.2%	67.0%	12.4%	20.6%	2	Soft	50	0.5	20
7391	72.5	77.3	77.7	162	350	753	HAPPY TRAILS HIGHWAY	0	29,010	60	0	97.5%	1.2%	1.2%	65.7%	11.9%	22.4%	2	Soft	50	0.5	20
7392	23.6	23.6	25.5	0	0	0	CROSSOVER	0	3	30	0	100.0%	0.1%	0.1%	75.0%	25.0%	0.1%	2	Soft	50	0.5	20
7393	72.3	77.2	77.6	160	345	744	HAPPY TRAILS HIGHWAY	0	27,720	60	0	97.5%	1.2%	1.3%	65.0%	11.7%	23.3%	2	Soft	50	0.5	20
7394	47.3	48.1	49.2	2	4	10	OUTER HWY 18 N	0	645	30	0	98.9%	1.1%	0.1%	81.6%	16.0%	2.3%	1	Soft	50	0.5	6
7395	47.3	48.1	49.2	2	4	10	OUTER HWY 18 N	0	645	30	0	98.9%	1.1%	0.1%	81.6%	16.0%	2.3%	1	Soft	50	0.5	6
7396	47.3	48.1	49.2	2	4	10	OUTER HWY 18 N	0	645	30	0	98.9%	1.1%	0.1%	81.6%	16.0%	2.3%	1	Soft	50	0.5	6
7397	61.1	65.0	65.4	25	54	115	THUNDERBIRD RD	0	3,295	50	0	97.3%	1.4%	1.3%	71.6%	12.4%	16.0%	2	Soft	50	0.5	20
7398	47.3	48.1	49.2	2	4	10	OUTER HWY 18 N	0	645	30	0	98.9%	1.1%	0.1%	81.6%	16.0%	2.3%	1	Soft	50	0.5	6
7399	33.6	33.9	34.0	0	0	1	OUTER HWY 18 N	0	21	30	0	98.0%	1.0%	1.0%	98.0%	1.0%	1.0%	1	Soft	50	0.5	6
7400	58.8	63.1	63.4	18	39	85	PIUTE RD	0	2,647	45	0	97.7%	1.4%	0.9%	70.4%	10.5%	19.1%	1	Soft	50	0.5	6
7401	62.0	66.3	66.7	30	65	139	RANCHERIAS RD	0	5,894	45	0	97.8%	1.9%	0.3%	70.1%	11.1%	18.8%	2	Soft	50	0.5	20
7402	52.4	57.0	57.4	7	16	33	OUTER HWY 18 S	0	1,426	30	0	97.2%	1.5%	1.3%	67.0%	11.9%	21.1%	1	Soft	50	0.5	6
7403	56.0	61.6	61.8	14	31	66	OUTER HWY 18 N	0	2,253	35	0	96.7%	2.0%	1.4%	62.9%	7.1%	30.0%	1	Soft	50	0.5	6
7404	54.5	60.2	60.4	11	25	53	OUTER HWY 18 N	0	2,253	30	0	96.7%	2.0%	1.4%	62.9%	7.1%	30.0%	1	Soft	50	0.5	6
7405	54.5	60.2	60.4	11	25	53	RIMROCK RD	0	2,253	30	0	96.7%	2.0%	1.4%	62.9%	7.1%	30.0%	1	Soft	50	0.5	6
7406	59.0	63.0	63.4	18	39	84	RANCHERIAS RD	0	2,929	45	0	97.8%	1.9%	0.3%	72.5%	10.7%	16.8%	1	Soft	50	0.5	20
7407	33.6	33.9	34.0	0	0	1	SERRANO RD	0	21	30	0	98.0%	1.0%	1.0%	98.0%	1.0%	1.0%	1	Soft	50	0.5	6
7408	39.6	40.0	40.1	1	1	2	SERRANO RD	0	43	40	0	98.0%	1.0%	1.0%	98.0%	1.0%	1.0%	1	Soft	50	0.5	6
7409	57.9	62.3	62.8	16	35	76	SERRANO RD	0	5,645	30	0	97.1%	2.1%	0.7%	66.6%	13.4%	20.0%	1	Soft	50	0.5	6
7410	59.5	63.6	64.0	20	43	92	RANCHERIAS RD	0	3,188	45	0	97.1%	2.6%	0.4%	72.0%	10.7%	17.3%	2	Soft	50	0.5	20
7411	55.0	60.6	60.8	12	26	57	RIMROCK RD	0	2,427	30	0	95.8%	2.9%	1.2%	62.8%	7.6%	29.6%	1	Soft	50	0.5	6
7412	54.4	60.1	60.2	11	24	52	RIMROCK RD	0	2,170	30	0	96.7%	1.9%	1.4%	62.5%	7.2%	30.3%	1	Soft	50	0.5	6
7413	62.0	66.6	66.9	31	67	145	TAO RD	0	6,436	45	0	99.0%	0.8%	0.2%	68.1%	11.3%	20.6%	1	Soft	50	0.5	6
7414	50.9	55.1	55.5	5	12	25	MANDAN RD	0	526	45	0	100.0%	0.1%	0.1%	70.3%	11.7%	18.0%	1	Soft	50	0.5	6
7415	33.6	33.9	34.0	0	0	1	OUTER HWY 18 N	0	21	30	0	98.0%	1.0%	1.0%	98.0%	1.0%	1.0%	1	Soft	50	0.5	6
7416	33.6	33.9	34.0	0	0	1	OUTER HWY 18 S	0	21	30	0	98.0%	1.0%	1.0%	98.0%	1.0%	1.0%	1	Soft	50	0.5	6
7417	63.1	68.1	68.4	39	85	183	MONDAMON RD	0	823	55	0	99.5%	0.4%	0.1%	63.4%	12.3%	24.3%	1	Soft	50	0.5	6
7418	33.6	33.9	34.0	0	0	1	OUTER HWY 18 N	0	21	30	0	98.0%	1.0%	1.0%	98.0%	1.0%	1.0%	1	Soft	50	0.5	6
7419	37.4	40.5	41.2	1	1	3	OUTER HWY 18 S	0	73	30	0	100.0%	0.1%	0.1%	71.8%	16.7%	11.5%	1	Soft	50	0.5	6
7420	63.1	68.2	68.5	40	86	184	OUTER HWY 18 S	0	3,795	60	0	99.5%	0.4%	0.1%	63.9%	11.4%	24.7%	1	Soft	50	0.5	6
7421	56.3	61.1	61.5	14	29	63	MONDAMON RD	0	5,395	30	0	99.4%	0.5%	0.1%	65.8%	11.3%	22.9%	1	Soft	50	0.5	6
7422	46.7	49.6	50.3	2	5	11	OUTER HWY 18 S	0	623	30	0	100.0%	0.1%	0.1%	73.6%	15.9%	10.5%	1	Soft	50	0.5	6
7423	67.9	72.6	72.9	78	169	364	APPLE VALLEY RD	0	16,951	50	0	98.0%	1.4%	0.7%	66.2%	12.4%	21.4%	2	Soft	50	0.5	20
7424	56.9	60.2	60.6	12	26	55	OUTER HWY 18 S	0	1,502	50	0	99.3%	0.6%	0.1%	75.8%	11.6%	12.6%	1	Soft	50	0.5	6
7425	65.8	70.4	70.8	36	122	262	APPLE VALLEY RD	0	11,644	50	0	99.4%	0.4%	0.2%	67.4%	11.5%	21.0%	2	Soft	50	0.5	20
7426	55.4	59.9	60.2	11	24	51	KASOTA RD	0	2,071	40	0	99.9%	0.1%	0.1%	71.6%	8.6%	19.8%	1	Soft	50	0.5	6
7427	56.7	60.1	60.5	12	25	54	OUTER HWY 18 N	0	1,477	50	0	99.9%	0.1%	0.1%	76.5%	10.2%	13.3%	1	Soft	50	0.5	6
7428	51.1	54.8	55.2	5	11	24	KASOTA RD	0	1,676	30	0	99.6%	0.4%	0.1%	75.2%	9.9%	14.9%	1	Soft	50	0.5	6
7429	72.8	77.9	78.3	179	385	829	STATE HIGHWAY 18	0	34,977	55	0	96.1%	1.6%	2.3%	62.4%	12.7%	24.8%	2	Soft	50	0.5	20
7430	58.5	63.0	63.3	18	39	84	2ND ST	0	4,159	30	0	95.0%	2.1%	2.8%	69.8%	9.9%	20.3%	1	Soft	50	0.5	6
7431	70.2	74.8	75.2	111	238	513	C ST	0	25,136	50	0	96.6%	1.7%	1.7%	67.8%	11.0%	21.2%	2	Soft	50	0.5	6
7432	48.8	51.5	52.4	3	7	15	8TH ST	0	1,239	25	0	98.8%	0.5%	0.6%	71.9%	18.3%	9.8%	1	Soft	50	0.5	6
7433	72.1	77.0	77.4	155	334	719	D ST	0	31,576	55	0	97.0%	1.4%	1.6%	64.2%	12.6%	23.1%	2	Soft	50	0.5	20
7434	47.3	49.5	50.5	3	5	12	8TH ST	0	602	30	0	98.9%	0.6%	0.4%	71.6%	21.1%	7.3%	1	Soft	50	0.5	6
7435	47.7	51.5	51.9	3	7	14	EMERSON ST	0	338	40	0	99.5%	0.5%	0.1%	73.1%	11.2%	15.7%	1	Soft	50	0.5	6
7436	44.2	48.1	48.5	2	4	9	EMERSON ST	0	338	30	0	99.5%	0.5%	0.1%	73.1%	11.2%	15.7%	1	Soft	50	0.5	6
7437	55.0	59.5	59.8	11	23	49	DANTE ST	0	1,748	40	0	99.4%	0.2%	0.4%	68.1%	11.6%	20.3%	1	Soft	50	0.5	6
7438	44.2	48.1	48.5	2	4	9	NEPTUNE AVE	0	338	30	0	99.5%	0.5%	0.1%	73.1%	11.2%	15.7%	1	Soft	50	0.5	6
7439	64.2	69.0	69.4	45	98	211	ATIONAL TRAILS HIGHW	0	6,481	45	0	94.1%	2.2%	3.6%	65.1%	12.6%	22.3%	1	Soft	50	0.5	6
7440	58.6	63.5	63.8	19	42	90	1ST ST	0	8,345	30	0	99.3%	0.2%	0.5%	65.5%	11.8%	22.6%	1	Soft	50	0.5	6
7441	58.2	63.0	63.4	18	39	84	PORTLAND ST	0	7,628	30	0	99.3%	0.2%	0.5%	65.5%	11.9%	22.7%	1	Soft	50	0.5	6
7442	32.1	32.5	32.6	0	0	1	1ST ST	0	15	30	0	98.0%	1.0%	1.0%	98.0%	1.0%	1.0%	1	Soft	50	0.5	6
7443	32.1	32.5	32.6	0	0	1	OLIVE ST	0	15	30	0	98.0%	1.0%	1.0%	98.0%	1.0%	1.0%	1	Soft	50	0.5	6
7444	58.2	63.0	63.4	18	39	84	3RD ST	0	7,628	30	0	99.3%	0.2%	0.5%	65.5%	11.9%	22.7%	1	Soft	50	0.5	6
7445	62.8	67.1	67.5	34	73	157	AVERY ST	0	4,482	50	0	99.8%	2.4%	1.8%	71.8%	9.5%	18.8%	2	Soft	50	0.5	20
7446	32.1	32.5	32.6	0	0	1	KEMPER AVE	0	15	30	0	98.0%	1.0%	1.0%	98.0%	1.0%	1.0%	1	Soft	50	0.5	6
7447	31.5	31.9	31.9	0	0	1	STEVENS RD	0	13	30	0	98.0%	1.0%	1.0%	98.0%	1.0%	1.0%	1	Soft	50	0.5	6

7507	27.3	27.7	27.8	0	0	0	ESPERANZA ST	0	5	30	0	98.0%	1.0%	1.0%	98.0%	1.0%	1.0%	1	Soft	50	0.5	6
7508	69.6	74.3	74.6	102	219	472	W MILL ST	0	31,960	35	0	92.8%	3.0%	4.2%	66.9%	11.3%	21.8%	2	Soft	50	0.5	20
7509	27.3	27.7	27.8	0	0	0	S MOUNTAIN VIEW AVE	0	5	30	0	98.0%	1.0%	1.0%	98.0%	1.0%	1.0%	1	Soft	50	0.5	6
7510	69.6	73.8	74.2	95	204	440	W 5TH ST	0	23,876	40	0	94.1%	2.2%	3.7%	64.7%	12.5%	22.8%	2	Soft	50	0.5	20
7511	57.6	63.8	64.0	20	43	93	N G ST	0	1,498	30	0	85.1%	5.9%	9.0%	52.1%	12.8%	35.1%	2	Soft	50	0.5	20
7512	57.6	63.8	64.0	16	37	76	N 9TH ST	0	4,089	30	0	95.0%	2.1%	1.8%	68.9%	11.2%	22.5%	2	Soft	50	0.5	20
7513	62.9	67.5	67.9	36	78	167	OGDEN ST	0	4,204	45	0	91.0%	4.9%	4.1%	67.0%	12.1%	21.0%	1	Soft	50	0.5	6
7514	45.9	50.6	51.0	3	6	13	VERMONT ST	0	219	30	0	86.1%	13.9%	0.1%	66.8%	11.3%	21.9%	1	Soft	50	0.5	6
7515	45.9	50.6	51.0	3	6	13	VERMONT ST	0	219	30	0	86.1%	13.9%	0.1%	66.8%	11.3%	21.9%	1	Soft	50	0.5	6
7516	51.7	55.7	56.0	6	13	27	JUNE ST	0	523	35	0	91.8%	4.2%	4.0%	73.0%	10.5%	16.5%	1	Soft	50	0.5	6
7517	45.9	50.6	51.0	3	6	13	BLAKE ST	0	219	30	0	86.1%	13.9%	0.1%	66.8%	11.3%	21.9%	1	Soft	50	0.5	6
7518	52.5	57.0	57.4	7	16	34	BLAKE ST	0	1,026	30	0	93.7%	3.9%	2.4%	67.2%	12.1%	20.6%	1	Soft	50	0.5	6
7519	62.2	67.0	67.4	34	72	156	N DUFFY ST	0	3,422	45	0	90.8%	4.4%	4.7%	64.5%	12.6%	22.9%	1	Soft	50	0.5	6
7520	52.5	57.0	57.4	7	16	34	BLAKE ST	0	1,026	30	0	93.7%	3.9%	2.4%	67.2%	12.1%	20.6%	1	Soft	50	0.5	6
7521	59.4	63.4	63.8	19	42	90	N MACY ST	0	2,746	45	0	96.5%	2.1%	1.5%	71.0%	12.1%	16.9%	1	Soft	50	0.5	6
7522	49.5	53.9	54.3	5	10	21	BLAKE ST	0	692	30	0	95.8%	3.0%	1.2%	67.9%	12.8%	19.3%	1	Soft	50	0.5	6
7523	50.0	54.3	54.7	5	10	22	BLAKE ST	0	802	30	0	96.6%	2.2%	1.2%	67.2%	13.7%	19.1%	1	Soft	50	0.5	6
7524	66.9	71.3	71.7	65	139	300	N STATE ST	0	20,606	40	0	96.8%	1.7%	1.5%	69.8%	10.7%	19.5%	2	Soft	50	0.5	20
7525	50.0	54.3	54.7	5	10	22	BLAKE ST	0	802	30	0	96.6%	2.2%	1.2%	67.2%	13.7%	19.1%	1	Soft	50	0.5	6
7526	58.1	62.6	63.0	17	37	79	W KENDALL DR	0	9,722	25	0	97.5%	2.0%	0.5%	68.9%	11.3%	19.8%	2	Soft	50	0.5	20
7527	55.8	60.6	60.9	12	27	58	N PINE AVE	0	4,846	25	0	96.8%	2.4%	0.9%	65.8%	11.7%	22.5%	2	Soft	50	0.5	20
7528	57.5	62.3	62.6	16	35	75	N PINE AVE	0	4,846	30	0	96.8%	2.4%	0.9%	65.8%	11.7%	22.5%	2	Soft	50	0.5	20
7529	57.8	62.6	62.9	17	36	78	N PINE AVE	0	5,323	30	0	96.7%	2.5%	0.8%	66.0%	11.8%	22.2%	1	Soft	50	0.5	6
7530	57.6	62.2	62.6	16	35	75	OHIO AVE	0	3,439	30	0	95.0%	2.4%	2.6%	65.9%	12.5%	21.5%	1	Soft	50	0.5	6
7531	57.6	62.2	62.6	16	35	75	OHIO AVE	0	3,439	30	0	95.0%	2.4%	2.6%	65.9%	12.5%	21.5%	1	Soft	50	0.5	6
7532	57.6	62.2	62.6	16	35	75	OHIO AVE	0	3,439	30	0	95.0%	2.4%	2.6%	65.9%	12.5%	21.5%	1	Soft	50	0.5	6
7533	57.6	62.2	62.6	16	35	75	PALM AVE	0	3,439	30	0	95.0%	2.4%	2.6%	65.9%	12.5%	21.5%	1	Soft	50	0.5	6
7534	65.4	70.2	70.6	54	117	253	BEECH AVE	0	9,928	45	0	96.1%	1.4%	2.5%	65.5%	12.4%	22.0%	2	Soft	50	0.5	20
7535	52.8	55.3	55.6	6	12	26	CURTIS AVE	0	2,007	30	0	98.1%	1.5%	0.4%	84.6%	6.8%	8.6%	1	Soft	50	0.5	6
7536	59.7	63.6	64.2	20	44	95	LYTLE CREEK RD	0	2,974	45	0	97.6%	0.7%	1.8%	67.4%	16.2%	16.4%	1	Soft	50	0.5	6
7537	52.8	55.3	55.6	6	12	26	CURTIS AVE	0	2,007	30	0	98.1%	1.5%	0.4%	84.6%	6.8%	8.6%	1	Soft	50	0.5	6
7538	66.5	71.1	71.5	62	135	290	CITRUS AVE	0	15,811	45	0	98.0%	1.0%	1.0%	67.7%	11.8%	20.5%	2	Soft	50	0.5	20
7539	42.8	47.3	47.7	2	4	8	CURTIS AVE	0	238	30	0	99.3%	0.7%	0.1%	67.0%	12.4%	20.6%	1	Soft	50	0.5	6
7540	62.4	66.7	67.1	32	69	149	KNOX AVE	0	6,807	45	0	98.7%	1.1%	0.2%	69.3%	11.4%	19.3%	1	Soft	50	0.5	6
7541	60.5	69.4	69.8	48	104	224	CARTER AVE	0	11,773	45	0	98.5%	1.0%	0.5%	68.0%	12.2%	19.7%	2	Soft	50	0.5	20
7542	70.8	75.6	76.0	125	270	582	FOOTHILL BLVD	0	38,678	45	0	97.1%	1.5%	1.3%	65.4%	11.9%	22.7%	2	Soft	50	0.5	20
7543	59.6	63.9	64.3	21	45	97	ALAMERIA AVE	0	8,901	30	0	98.5%	0.6%	0.9%	68.9%	11.8%	19.3%	1	Soft	50	0.5	6
7544	66.5	70.9	71.2	60	130	280	ARROW RTE	0	14,117	45	0	96.7%	1.9%	1.4%	69.6%	10.9%	19.5%	2	Soft	50	0.5	20
7545	57.3	61.5	61.8	14	31	66	ALMERIA AVE	0	5,102	30	0	98.2%	0.9%	0.9%	71.0%	11.0%	18.0%	1	Soft	50	0.5	6
7546	58.6	62.7	63.1	17	37	81	ORANGE WAY	0	3,572	30	0	92.6%	4.0%	3.3%	70.6%	11.6%	17.8%	2	Soft	50	0.5	20
7547	59.0	63.2	63.6	19	40	87	ORANGE WAY	0	4,974	30	0	94.7%	3.0%	2.1%	70.2%	11.4%	18.4%	2	Soft	50	0.5	20
7548	48.6	49.0	49.0	2	4	9	BENNETT AV	0	668	30	0	98.0%	1.0%	1.0%	98.0%	1.0%	1.0%	1	Soft	50	0.5	6
7549	51.6	55.7	56.1	6	13	27	SPRUCE AVE	0	1,413	30	0	98.0%	1.2%	0.8%	72.6%	9.9%	17.5%	1	Soft	50	0.5	6
7550	62.7	67.1	67.6	34	74	160	SANTA ANA AVE	0	4,263	50	0	95.7%	2.2%	2.1%	67.2%	13.5%	19.3%	2	Soft	50	0.5	20
7551	51.6	55.7	56.1	6	13	27	SPRUCE AVE	0	1,413	30	0	98.0%	1.2%	0.8%	72.6%	9.9%	17.5%	1	Soft	50	0.5	6
7552	68.3	73.1	73.4	85	183	304	LOCUST AVE	0	15,121	45	0	92.1%	3.9%	4.0%	67.0%	11.7%	24.8%	2	Soft	50	0.5	20
7553	59.2	63.7	64.1	20	44	94	11TH ST	0	3,577	30	0	91.3%	4.4%	4.3%	67.0%	12.2%	20.8%	1	Soft	50	0.5	6
7554	64.3	68.6	69.0	43	93	199	11TH ST	0	6,724	45	0	92.2%	5.2%	2.5%	70.1%	11.0%	18.9%	1	Soft	50	0.5	6
7555	59.2	63.7	64.1	20	44	94	11TH ST	0	3,577	30	0	91.3%	4.4%	4.3%	67.0%	12.2%	20.8%	1	Soft	50	0.5	6
7556	70.9	75.7	76.1	128	275	592	N PEPPER AVE	0	28,152	50	0	96.1%	2.1%	1.9%	64.7%	12.4%	22.9%	3	Soft	50	0.5	32
7557	46.5	46.9	47.0	1	3	7	BLUE DR	0	415	30	0	98.0%	1.0%	1.0%	98.0%	1.0%	1.0%	2	Soft	50	0.5	20
7558	40.0	40.4	40.5	1	1	2	GREEN CIR	0	92	30	0	98.0%	1.0%	1.0%	98.0%	1.0%	1.0%	2	Soft	50	0.5	20
7559	70.9	75.7	76.1	127	274	591	N PEPPER AVE	0	28,104	50	0	96.1%	2.1%	1.9%	64.7%	12.4%	22.9%	3	Soft	50	0.5	32
7560	55.6	60.2	60.6	12	25	54	FLUM PL	0	4,391	30	0	99.4%	0.3%	0.3%	68.0%	11.4%	20.6%	1	Soft	50	0.5	6
7561	64.0	68.5	68.9	42	91	196	MARLAY AVE	0	4,119	45	0	86.6%	6.6%	6.8%	67.1%	12.2%	20.6%	2	Soft	50	0.5	20
7562	37.0	37.3	37.4	0	0	0	CABERNET DR	0	2,263	30	0	98.0%	1.0%	1.0%	98.0%	1.0%	1.0%	1	Soft	50	0.5	6
7563	53.0	57.4	57.8	8	17	36	PHILADELPHIA ST	0	2,263	30	0	98.3%	1.5%	0.2%	66.5%	13.7%	19.8%	1	Soft	50	0.5	6
7564	73.5	78.4	78.7	191	411	886	N HAVEN AVE	0	48,052	50	0	95.1%	2.5%	2.5%	65.2%	11.9%	23.0%	3	Soft	50	0.5	32
7565	64.1	68.5	68.8	42	90	195	CONCOURS	0	13,945	30	0	93.8%	3.3%	2.9%	69.4%	11.4%	19.3%	3	Soft	50	0.5	32
7566	64.1	68.5	68.8	42	90	195	CONCOURS	0	13,945	30	0	93.8%	3.3%	2.9%	69.4%	11.4%	19.3%	3	Soft	50	0.5	32
7567	36.9	37.2	37.3	0	1	2	CONCOURS	0	44	30	0	98.0%	1.0%	1.0%	98.0%	1.0%	1.0%	3	Soft	50	0.5	32
7568	36.9	37.2	37.3	0	1	2	CONCOURS	0	44	30	0	98.0%	1.0%	1.0%	98.0%	1.0%	1.0%	3	Soft	50	0.5	32
7569	62.2	66.7	67.0	32	68	147	CONCOURS	0	9,093	30	0	93.1%	4.4%	2.5%	69.0%	10.8%	20.2%	3	Soft	50	0.5	32
7570	54.2	54.5	54.6	5	10	22	RIGHTON ST	0	1,693	35	0	98.0%	1.0%	1.0%	98.0%	1.0%	1.0%	1	Soft	50	0.5	6
7571	60.2	63.9	64.5	21	46	100	RIGHTON ST	0	3,484	40	0	94.8%	2.1%	3.0%	68.5%	17.0%	14.5%	2	Soft	50	0.5	20
7572	64.5	69.0	69.4	49	107	229	HAVEN AVE	0	10,362	45	0	92.1%	3.5%	0.4%	63.5%	11.7%	24.8%	3	Soft	50	0.5	32
7573	52.3	57.8	58.1	8	17	38	ACCESS RD	0	2,252	30	0	99.9%	0.1%	0.1%	59.5%	11.7%	28.8%	2	Soft	50		

7633	43.8	48.3	48.7	2	4	9	0	0	272	30	0	98.2%	1.8%	0.1%	68.1%	11.6%	20.2%	1	Soft	50	0.5	6
7634	55.0	59.5	59.8	10	23	49	BARTON LN N	0	1,896	35	0	97.1%	1.8%	1.1%	68.1%	11.6%	20.3%	1	Soft	50	0.5	6
7635	49.0	53.6	53.9	4	9	20	0	0	886	30	0	99.1%	0.4%	0.5%	68.1%	11.4%	20.5%	1	Soft	50	0.5	6
7636	43.8	48.3	48.7	2	4	9	0	0	272	30	0	98.2%	1.8%	0.1%	68.1%	11.6%	20.2%	1	Soft	50	0.5	6
7637	59.1	63.6	64.0	20	43	93	STATE HIGHWAY 138	0	7,143	30	0	97.3%	1.7%	1.0%	66.2%	13.6%	20.2%	1	Soft	50	0.5	6
7638	49.0	53.5	53.9	4	9	20	0	0	1,068	30	0	100.0%	0.1%	0.1%	68.0%	11.6%	20.1%	1	Soft	50	0.5	6
7639	65.8	70.3	70.6	55	119	256	MILLS AVE	0	16,974	40	0	97.2%	1.8%	1.0%	68.1%	11.6%	20.3%	2	Soft	50	0.5	20
7640	51.8	54.8	55.4	5	11	25	0	0	1,598	30	0	98.1%	1.4%	0.4%	75.2%	13.6%	11.1%	1	Soft	50	0.5	6
7641	58.8	64.0	64.3	21	45	96	UNIVERSITY PKY	0	10,189	30	0	99.9%	0.1%	0.1%	64.4%	10.4%	25.2%	2	Soft	50	0.5	20
7642	35.9	39.0	39.7	0	1	2	0	0	52	30	0	100.0%	0.1%	0.1%	71.8%	16.7%	11.5%	1	Soft	50	0.5	6
7643	55.1	59.4	59.8	11	23	49	S ACACIA AVE	0	2,755	30	0	96.8%	2.2%	1.0%	67.8%	13.4%	18.8%	1	Soft	50	0.5	6
7644	68.7	72.5	72.9	79	169	364	AIR BASE RD	0	11,215	50	0	90.3%	3.1%	6.5%	72.0%	12.4%	15.7%	2	Soft	50	0.5	6
7645	63.7	68.1	68.5	40	86	184	HUGHES RD	0	4,508	40	0	85.0%	8.1%	7.0%	68.1%	12.0%	19.9%	1	Soft	50	0.5	6
7646	58.0	62.1	62.5	16	34	73	LA PAZ DR	0	4,390	30	0	94.2%	4.5%	1.3%	71.7%	10.4%	17.9%	1	Soft	50	0.5	6
7647	55.5	60.3	60.7	12	26	56	MESA RD	0	2,448	30	0	95.4%	2.7%	1.9%	65.4%	12.2%	22.5%	1	Soft	50	0.5	6
7648	70.3	75.0	75.4	114	245	528	HAVEN AVE	0	33,905	45	0	96.7%	2.0%	1.3%	65.5%	11.6%	21.9%	3	Soft	50	0.5	32
7649	62.4	66.5	66.9	31	67	145	ASPEN ST	0	3,694	45	0	91.4%	4.0%	4.6%	70.6%	12.1%	17.3%	2	Soft	50	0.5	20
7650	59.3	63.6	64.0	20	43	92	CIVIC CENTER DR	0	5,506	30	0	95.7%	1.9%	2.4%	71.0%	10.5%	18.5%	2	Soft	50	0.5	20
7651	55.0	59.5	59.8	11	23	49	VENUS AVE	0	1,748	40	0	99.4%	0.2%	0.4%	68.1%	11.6%	20.3%	1	Soft	50	0.5	6
7652	40.7	44.5	45.0	1	2	5	CURTIS AVE	0	140	30	0	98.8%	1.2%	0.1%	71.2%	13.0%	15.8%	1	Soft	50	0.5	6
7653	64.2	68.7	69.1	44	94	204	KNOX AVE	0	10,194	45	0	98.5%	1.1%	0.4%	67.2%	12.6%	20.2%	1	Soft	50	0.5	6
7654	53.1	58.0	58.4	8	18	39	MISSION ST	0	1,053	30	0	93.0%	3.8%	3.2%	63.8%	13.2%	23.0%	1	Soft	50	0.5	6
7655	33.6	33.9	34.0	0	0	1	ANTA FE OUTERHIGHWAY	0	21	30	0	98.0%	1.0%	1.0%	98.0%	1.0%	1.0%	1	Soft	50	0.5	6
7656	46.2	49.1	49.6	2	5	10	WAKITA BLVD	0	236	40	0	99.3%	0.7%	0.1%	78.5%	10.7%	10.8%	1	Soft	50	0.5	6
7657	74.7	79.1	79.5	216	465	100	20,623	30	20,623	45	0	49.4%	6.0%	44.5%	66.6%	14.2%	19.1%	2	Soft	50	0.5	20
7658	64.7	69.8	70.2	52	112	240	BEECH AVE	0	2,932	45	0	95.7%	1.3%	2.9%	69.7%	13.9%	25.4%	2	Soft	50	0.5	20
7659	65.2	69.7	70.2	51	111	239	CENTER AVE	0	11,848	45	0	98.3%	0.8%	0.9%	65.2%	14.2%	20.5%	2	Soft	50	0.5	20
7660	61.2	66.7	66.9	31	67	145	0	0	8,699	30	0	95.8%	2.1%	2.1%	61.2%	10.4%	28.5%	1	Soft	50	0.5	6
7661	64.0	68.7	69.1	43	93	201	0	0	8,371	35	0	92.9%	2.2%	4.9%	66.4%	11.6%	22.0%	2	Soft	50	0.5	20
7662	62.7	67.4	67.8	36	77	165	0	0	6,130	35	0	92.7%	2.3%	5.0%	65.8%	12.0%	22.2%	1	Soft	50	0.5	6
7663	55.7	58.8	59.4	10	21	46	MONTE VISTA AVE	0	2,086	35	0	96.5%	2.0%	1.4%	74.0%	14.3%	11.7%	1	Soft	50	0.5	6
7664	60.5	64.9	65.2	24	52	112	WOODVIEW RD	0	4,558	45	0	99.1%	0.8%	0.1%	69.5%	10.9%	19.6%	1	Soft	50	0.5	6
7665	57.5	62.3	62.6	16	35	75	KNOLLWOOD AVE	0	4,342	35	0	98.9%	0.8%	0.3%	65.9%	12.1%	22.0%	1	Soft	50	0.5	6
7666	82.9	87.9	88.3	824	1774	3822	FOOTHILL FWY	0	168,264	65	0	89.7%	2.4%	7.9%	64.0%	12.2%	23.9%	3	Soft	50	0.5	32
7667	83.1	87.9	88.3	831	1791	3858	FOOTHILL FWY	0	175,936	65	0	89.9%	2.3%	7.8%	64.5%	12.5%	22.9%	3	Soft	50	0.5	32
7668	59.8	64.7	65.0	22	48	104	14TH ST	0	4,958	35	0	96.0%	2.2%	1.7%	66.5%	12.5%	21.0%	2	Soft	50	0.5	20
7669	69.9	64.4	64.8	23	49	105	14TH ST	0	5,188	35	0	96.2%	2.1%	1.6%	66.6%	12.8%	20.6%	2	Soft	50	0.5	20
7670	63.3	67.6	68.0	37	79	171	E 9TH ST	0	7,554	45	0	97.5%	1.9%	0.6%	69.4%	11.2%	19.4%	1	Soft	50	0.5	6
7671	71.9	76.4	76.8	142	305	657	BARTON RD	0	28,718	55	0	95.9%	2.3%	1.8%	68.1%	11.4%	20.5%	2	Soft	50	0.5	6
7672	60.5	63.3	64.1	20	44	94	SMOKE TREE RD	0	2,219	45	0	91.4%	2.7%	5.9%	70.5%	19.7%	9.7%	1	Soft	50	0.5	6
7673	59.2	62.8	63.4	18	39	85	OASIS RD	0	1,935	45	0	93.5%	2.5%	3.9%	68.6%	16.9%	14.5%	1	Soft	50	0.5	6
7674	44.4	46.2	47.4	2	3	7	BRIDLEPATH DR	0	544	25	0	99.3%	0.5%	0.2%	72.1%	22.4%	5.5%	1	Soft	50	0.5	6
7675	56.0	60.5	60.9	9	16	33	OTTAWA DR	0	2,469	35	0	96.3%	3.2%	0.6%	67.9%	11.3%	20.8%	1	Soft	50	0.5	6
7676	63.9	68.0	68.4	39	84	182	CAVE	0	5,709	45	0	92.9%	3.3%	3.8%	70.8%	11.8%	17.5%	1	Soft	50	0.5	6
7677	62.9	66.7	67.2	32	70	150	LIVE OAK AVE E	0	3,950	45	0	91.0%	4.0%	5.1%	72.3%	11.9%	15.8%	1	Soft	50	0.5	6
7678	62.9	66.7	67.2	32	70	150	SANTA FE AVE E	0	3,950	45	0	91.0%	4.0%	5.1%	72.3%	11.9%	15.8%	1	Soft	50	0.5	6
7679	64.2	68.6	69.0	43	93	199	MARIPOSA RD	0	6,243	50	0	96.9%	1.0%	2.1%	66.9%	13.7%	19.4%	1	Soft	50	0.5	6
7680	65.7	69.8	70.2	52	112	241	AMARGOSA RD	0	8,003	50	0	95.9%	1.3%	2.8%	69.9%	12.3%	17.7%	2	Soft	50	0.5	20
7681	61.8	66.0	66.5	29	63	135	AMARGOSA RD	0	2,083	50	0	89.0%	2.7%	8.3%	68.2%	13.6%	18.2%	1	Soft	50	0.5	6
7682	54.5	57.9	58.1	9	20	44	STATE HIGHWAY 173	0	3,774	20	0	95.6%	2.2%	2.1%	69.8%	11.9%	18.3%	1	Soft	50	0.5	6
7683	65.7	70.3	70.6	55	118	255	LENWOOD RD	0	9,603	50	0	98.0%	0.5%	1.5%	68.5%	10.7%	20.9%	2	Soft	50	0.5	20
7684	57.3	61.0	61.6	14	29	63	0	0	2,334	40	0	97.7%	0.7%	1.6%	70.3%	14.8%	14.8%	1	Soft	50	0.5	6
7685	50.7	50.5	50.8	3	6	12	0	0	315	30	0	98.0%	0.5%	1.5%	66.8%	11.1%	22.1%	1	Soft	50	0.5	6
7686	45.3	54.7	55.0	5	11	23	JOSHUA DR	0	366	45	0	96.7%	2.4%	0.8%	69.6%	11.4%	19.1%	1	Soft	50	0.5	6
7687	52.9	57.3	57.7	8	16	35	MARIPOSA AVE	0	704	45	0	97.5%	1.8%	0.5%	69.7%	11.0%	19.3%	1	Soft	50	0.5	6
7688	50.3	54.7	55.0	5	11	23	MORONGO RD	0	366	45	0	96.7%	2.4%	0.8%	69.6%	11.4%	19.1%	1	Soft	50	0.5	6
7689	43.8	47.5	47.9	2	4	8	UNKNOWN	0	101	45	0	100.0%	0.1%	0.1%	75.0%	9.8%	15.2%	1	Soft	50	0.5	6
7690	57.9	62.2	62.6	16	34	74	TRONA RD	0	249	55	0	97.1%	0.1%	42.9%	70.3%	11.0%	18.7%	1	Soft	50	0.5	6
7691	59.6	64.2	64.6	22	47	102	0	0	6,148	30	0	96.0%	1.8%	2.2%	65.0%	14.4%	20.6%	1	Soft	50	0.5	6
7692	60.0	64.4	64.8	22	48	104	PALM LN	0	2,679	45	0	95.2%	2.1%	2.8%	68.2%	12.2%	19.6%	1	Soft	50	0.5	6
7693	61.6	66.4	66.8	31	66	143	RABBIT SPRINGS RD	0	3,250	45	0	93.4%	2.2%	4.5%	63.6%	13.5%	22.9%	1	Soft	50	0.5	6
7694	69.0	73.6	74.0	93	200	432	OLD WOMAN SPRINGS RT	0	9,974	50	0	86.6%	3.9%	9.5%	65.8%	13.0%	21.2%	1	Soft	50	0.5	6
7695	61.6	66.2	66.7	30	65	139	0	0	6,215	30	0	92.8%	2.3%	4.8%	63.7%	14.9%	21.3%	1	Soft	50	0.5	6
7696	64.1	68.9	69.3	45	96	207	0	0	10,988	30	0	92.3%	2.9%	4.8%	65.2%	12.4%	22.4%	1	Soft	50	0.5	6
7697	63.5	68.2	68.6	40	87	187	0	0	10,512	30	0	93.2%	2.6%	4.2%	65.8%	12.7%	21.5%	1	Soft	50	0.5	6
7698	66.0	71.0	71.3	61	131	283	0	0	21,652	30	0	91.2%	3.3%	3.4%	64.8%	11.2%	23.7%	1	Soft	50	0.5	6
7699	52.9	57.5	57.8	8	17	36	0	0	1,912	30	0	98.4%	0.7%	0.9%	69.2%	10.2%	20.6%	2	Soft			

7759	64.8	68.6	69.0	43	93	200	EUCALYPTUS AVE	0	6,270	45	0	91.7%	3.2%	5.1%	72.7%	12.1%	15.2%	2	Soft	50	0.5	20
7760	67.0	71.4	71.8	66	142	305	RAMONA AVE	0	12,802	40	0	90.9%	4.5%	4.6%	68.7%	11.5%	19.7%	2	Soft	50	0.5	20
7761	66.2	70.7	71.1	59	127	274	RAMONA AVE	0	9,806	40	0	89.7%	5.0%	5.3%	67.5%	12.1%	20.5%	2	Soft	50	0.5	20
7762	65.0	69.2	69.6	47	101	218	PIPELINE AVE	0	14,450	40	0	97.3%	1.9%	0.9%	69.9%	12.1%	18.0%	2	Soft	50	0.5	20
7763	68.6	72.9	73.3	83	179	385	SCHAEFER AVE	0	15,546	45	0	92.7%	3.5%	3.8%	69.3%	11.9%	18.9%	2	Soft	50	0.5	20
7764	64.6	68.9	69.3	45	96	207	PIPELINE AVE	0	7,790	40	0	92.3%	3.2%	4.3%	69.4%	11.5%	18.6%	2	Soft	50	0.5	20
7765	67.6	71.9	72.4	72	155	334	CHINO AVE	0	11,180	40	0	87.4%	4.7%	7.9%	68.2%	12.7%	19.1%	2	Soft	50	0.5	20
7766	71.0	75.5	75.9	123	265	570	EDISON AVE	0	31,917	45	0	94.7%	2.1%	3.2%	68.1%	12.2%	19.7%	3	Soft	50	0.5	32
7767	67.0	71.5	71.9	67	145	312	RAMONA AVE	0	9,300	45	0	89.1%	5.2%	5.7%	67.2%	12.2%	20.6%	2	Soft	50	0.5	20
7768	67.0	71.5	71.9	67	145	312	RAMONA AVE	0	9,300	45	0	89.1%	5.2%	5.7%	67.2%	12.2%	20.6%	2	Soft	50	0.5	20
7769	71.0	75.5	75.9	123	265	572	EDISON AVE	0	31,562	45	0	94.6%	2.1%	3.4%	68.0%	12.2%	19.7%	3	Soft	50	0.5	32
7770	66.5	70.9	71.4	62	133	288	CHINO AVE	0	10,691	50	0	96.3%	2.0%	1.7%	66.4%	14.1%	19.6%	2	Soft	50	0.5	20
7771	69.1	73.5	73.9	92	197	425	PEYTON DR	0	25,199	45	0	96.6%	1.9%	1.4%	66.9%	13.2%	19.9%	3	Soft	50	0.5	32
7772	70.0	74.5	74.9	106	229	494	PEYTON DR	0	30,043	45	0	95.9%	2.4%	1.6%	66.8%	13.1%	20.0%	3	Soft	50	0.5	32
7773	69.0	73.4	73.8	90	193	416	RIVERSIDE DR	0	20,447	45	0	94.4%	2.7%	2.9%	67.9%	12.4%	19.7%	2	Soft	50	0.5	20
7774	68.2	73.0	73.4	84	180	389	E END AVE	0	17,051	45	0	93.7%	3.5%	2.8%	65.5%	12.6%	21.9%	1	Soft	50	0.5	6
7775	60.2	64.4	64.8	22	48	104	WALNUT AVE	0	5,572	35	0	96.3%	2.1%	1.6%	69.6%	12.1%	18.3%	2	Soft	50	0.5	20
7776	66.9	71.2	71.7	65	139	300	PHILADELPHIA ST	0	16,518	40	0	94.6%	2.6%	2.8%	68.1%	13.1%	18.9%	2	Soft	50	0.5	20
7777	61.1	65.1	65.6	26	55	119	FRANCIS AVE	0	7,132	35	0	96.7%	1.8%	1.5%	67.9%	14.9%	17.1%	2	Soft	50	0.5	20
7778	60.0	64.1	64.5	21	46	99	PIPELINE AVE	0	4,600	40	0	97.1%	2.1%	0.8%	71.7%	11.1%	17.2%	2	Soft	50	0.5	20
7779	68.4	72.7	73.1	81	175	376	RIVERSIDE DR	0	20,291	40	0	93.2%	3.3%	3.5%	68.1%	12.5%	19.4%	3	Soft	50	0.5	32
7780	68.1	72.7	73.1	81	174	375	RAMONA AVE	0	12,897	45	0	90.9%	3.8%	5.3%	66.1%	12.9%	21.0%	2	Soft	50	0.5	20
7781	68.1	72.6	73.0	80	172	370	RAMONA AVE	0	17,218	40	0	92.1%	3.2%	3.2%	66.5%	13.2%	20.3%	2	Soft	50	0.5	20
7782	69.2	73.7	74.0	93	200	431	MISSION BLVD	0	26,696	40	0	94.3%	2.7%	3.1%	68.8%	11.5%	19.7%	3	Soft	50	0.5	32
7783	69.2	73.7	74.0	93	200	431	MISSION BLVD	0	26,696	40	0	94.3%	2.7%	3.1%	68.8%	11.5%	19.7%	3	Soft	50	0.5	32
7784	58.4	62.8	63.2	18	39	82	PIPELINE AVE	0	2,944	40	0	92.3%	3.2%	1.5%	70.7%	12.1%	17.2%	1	Soft	50	0.5	6
7785	46.1	49.3	50.0	2	5	11	PIPELINE AVE	0	232	40	0	99.4%	0.6%	0.1%	70.9%	16.6%	12.5%	1	Soft	50	0.5	6
7786	61.2	65.4	65.8	26	57	122	RAMONA AVE	0	5,604	40	0	96.7%	2.1%	1.3%	69.3%	12.9%	17.8%	2	Soft	50	0.5	20
7787	62.7	66.9	67.4	33	72	155	RAMONA AVE	0	7,022	40	0	95.6%	2.5%	1.9%	68.6%	12.8%	18.6%	2	Soft	50	0.5	20
7788	68.9	73.5	73.9	91	195	421	HOLT BLVD	0	24,065	45	0	96.3%	2.1%	1.6%	68.0%	11.1%	20.9%	2	Soft	50	0.5	20
7789	66.3	70.7	71.1	59	128	275	MILLS AVE	0	19,158	40	0	97.2%	1.8%	1.0%	68.2%	11.9%	19.9%	2	Soft	50	0.5	20
7790	55.1	59.2	59.6	10	22	47	RAMONA AVE	0	2,102	35	0	97.3%	1.9%	0.8%	69.7%	13.2%	17.2%	1	Soft	50	0.5	6
7791	66.0	71.0	71.3	61	132	284	BUTTERFIELD RANCH RD	0	15,225	45	0	98.5%	1.2%	0.3%	64.2%	11.7%	24.1%	2	Soft	50	0.5	20
7792	66.0	71.0	71.3	61	132	284	BUTTERFIELD RANCH RD	0	15,225	45	0	98.5%	1.2%	0.3%	64.2%	11.7%	24.1%	2	Soft	50	0.5	20
7793	70.2	74.7	75.0	108	233	501	BUTTERFIELD RANCH RD	0	22,294	55	0	98.5%	1.2%	0.4%	69.0%	10.8%	20.3%	3	Soft	50	0.5	32
7794	64.4	68.9	69.3	45	97	209	VALLE VISTA DR	0	8,556	45	0	96.1%	2.5%	1.4%	67.6%	14.2%	20.5%	1	Soft	50	0.5	6
7795	73.2	67.7	68.0	37	80	172	VALLE VISTA DR	0	6,331	45	0	95.8%	2.7%	1.5%	67.8%	11.9%	20.2%	1	Soft	50	0.5	6
7796	67.8	72.4	72.8	76	164	354	SOUQUEL CANYON PKY	0	22,013	45	0	98.2%	1.2%	0.5%	68.1%	10.7%	21.3%	3	Soft	50	0.5	32
7797	69.8	74.3	74.7	102	221	475	BUTTERFIELD RANCH RD	0	20,716	55	0	98.3%	1.3%	0.4%	68.7%	10.6%	20.6%	3	Soft	50	0.5	32
7798	64.4	68.5	68.9	43	92	197	FAIRFIELD RANCH RD	0	8,814	45	0	97.1%	1.5%	1.5%	69.7%	12.6%	17.8%	1	Soft	50	0.5	6
7799	62.8	66.9	67.3	33	72	154	EUCALYPTUS AVE	0	3,324	45	0	88.3%	5.0%	6.7%	68.9%	13.9%	17.1%	2	Soft	50	0.5	20
7800	61.0	64.8	65.4	25	53	114	EUCALYPTUS AVE	0	3,327	45	0	94.7%	2.8%	2.6%	67.7%	16.6%	15.8%	2	Soft	50	0.5	20
7801	71.0	75.5	75.9	123	265	572	EDISON AVE	0	31,562	45	0	94.6%	2.1%	3.4%	68.0%	12.2%	19.7%	3	Soft	50	0.5	32
7802	68.4	72.8	73.1	81	174	375	SCHAEFER AVE	0	14,658	45	0	91.1%	4.5%	4.5%	69.6%	11.5%	18.9%	2	Soft	50	0.5	32
7803	71.7	76.1	76.5	136	294	633	EDISON AVE	0	34,584	45	0	93.8%	2.3%	3.9%	68.0%	12.2%	19.7%	3	Soft	50	0.5	32
7804	63.9	68.0	68.5	40	89	184	MONTE VISTA AVE	0	6,895	45	0	95.0%	2.0%	1.0%	70.0%	11.9%	16.4%	2	Soft	50	0.5	20
7805	68.2	72.6	73.0	79	170	366	CHINO AVE	0	13,771	40	0	88.2%	4.9%	6.9%	68.3%	12.6%	19.1%	2	Soft	50	0.5	20
7806	68.4	72.7	73.1	80	173	373	SCHAEFER AVE	0	16,702	45	0	93.0%	3.7%	3.3%	70.1%	11.4%	18.5%	2	Soft	50	0.5	20
7807	73.8	78.3	78.7	190	409	880	EDISON AVE	0	50,141	50	0	94.9%	2.2%	2.8%	68.2%	11.6%	20.2%	3	Soft	50	0.5	32
7808	69.1	73.4	73.8	90	194	418	SCHAEFER AVE	0	18,132	45	0	91.9%	4.1%	4.0%	69.3%	11.7%	18.9%	2	Soft	50	0.5	20
7809	69.6	73.9	74.3	97	209	450	SCHAEFER AVE	0	19,642	45	0	91.8%	3.9%	4.3%	68.9%	11.8%	19.2%	2	Soft	50	0.5	20
7810	66.1	70.5	70.9	57	124	267	CHINO AVE	0	10,664	40	0	91.2%	4.4%	4.5%	68.3%	12.1%	19.6%	2	Soft	50	0.5	20
7811	74.8	79.5	79.9	228	491	1059	EUCALYPTUS AVE	0	47,998	55	0	94.3%	2.5%	3.3%	66.0%	12.4%	21.6%	4	Soft	50	0.5	44
7812	72.1	76.7	77.1	148	318	685	EDISON AVE	0	45,196	45	0	95.5%	2.1%	2.4%	67.8%	11.7%	20.4%	3	Soft	50	0.5	32
7813	69.1	73.4	73.8	89	192	414	SCHAEFER AVE	0	19,199	45	0	92.8%	3.6%	3.6%	70.3%	11.3%	18.4%	2	Soft	50	0.5	32
7814	65.6	69.4	70.3	52	113	243	CHINO AVE	0	11,123	40	0	93.1%	3.7%	3.2%	68.4%	12.9%	17.7%	2	Soft	50	0.5	20
7815	64.4	68.6	69.1	43	93	201	EUCALYPTUS AVE	0	7,174	50	0	97.5%	1.3%	1.2%	67.3%	15.0%	17.7%	2	Soft	50	0.5	20
7816	68.5	72.7	73.2	81	175	377	RIVERSIDE DR	0	23,280	40	0	94.3%	3.1%	2.6%	68.7%	12.7%	18.6%	3	Soft	50	0.5	32
7817	66.1	70.3	70.8	56	122	262	RIVERSIDE DR	0	17,303	35	0	94.2%	3.0%	2.8%	68.8%	13.1%	18.2%	3	Soft	50	0.5	32
7818	68.1	72.6	73.0	80	171	369	CENTRAL AVE	0	23,577	35	0	93.2%	3.0%	3.8%	67.1%	12.3%	20.6%	3	Soft	50	0.5	32
7819	68.0	72.7	73.1	80	173	373	CENTRAL AVE	0	22,428	35	0	93.2%	2.7%	4.0%	65.3%	13.3%	21.3%	4	Soft	50	0.5	32
7820	69.8	74.5	74.9	106	229	493	CENTRAL AVE	0	35,292	35	0	93.6%	2.7%	3.7%	65.0%	13.3%	21.6%	4	Soft	50	0.5	44
7821	59.9	64.3	64.7	22	48	103	WALNUT AVE	0	5,208	35	0	96.3%	2.0%	1.7%	67.4%	13.3%	19.3%	2	Soft	50	0.5	20
7822	66.2	70.6	71.0	58	126	270	PHILADELPHIA ST	0	18,113	40	0	96.8%	2.1%	1.2%	68.2%	12.6%	19.2%	2	Soft	50	0.5	20
7823	72.7	77.0	77.4	157	337	727	CENTRAL AVE	0	47,649	45	0	95.2%	2.6%	2.3%	66.6%	12.6%	20.8%	4	Soft	50	0.5	44
7824	62.0	66.0	66.5	39	83	186																

7885	73.9	78.7	79.1	202	436	939	S GROVE AVE	0	75,940	35	0	90.8%	4.2%	5.0%	65.1%	12.3%	22.6%	3	Soft	50	0.5	32
7886	72.5	76.9	77.2	152	328	706	AIRPORT DR	0	40,123	45	0	93.1%	2.7%	4.2%	69.5%	11.5%	19.1%	3	Soft	50	0.5	32
7887	67.6	72.4	72.8	77	166	357	N GROVE AVE	0	19,429	40	0	94.2%	3.2%	2.5%	64.8%	12.4%	22.8%	2	Soft	50	0.5	32
7888	62.1	66.7	67.1	32	69	148	E 4TH ST	0	9,958	35	0	96.6%	1.9%	1.5%	67.3%	11.6%	21.1%	2	Soft	50	0.5	32
7889	68.0	72.9	73.3	82	178	383	N GROVE AVE	0	22,009	40	0	94.5%	3.1%	2.4%	64.6%	12.5%	22.9%	2	Soft	50	0.5	32
7890	56.9	60.9	61.4	13	23	62	E 6TH ST	0	1,841	40	0	94.5%	3.9%	1.5%	69.8%	13.7%	26.6%	1	Soft	50	0.5	6
7891	65.2	69.7	70.0	50	108	233	E 4TH ST	0	18,893	35	0	96.9%	1.7%	1.4%	69.1%	11.0%	19.9%	2	Soft	50	0.5	32
7892	59.0	62.7	63.1	17	38	81	E G ST	0	3,138	35	0	93.0%	4.1%	3.0%	73.6%	11.1%	15.4%	2	Soft	50	0.5	32
7893	65.2	69.7	70.0	50	108	233	E 4TH ST	0	18,893	35	0	96.9%	1.7%	1.4%	69.1%	11.0%	19.9%	2	Soft	50	0.5	32
7894	70.2	74.4	74.9	105	227	489	AIRPORT DR	0	22,574	45	0	92.7%	2.7%	4.5%	66.9%	14.9%	18.2%	3	Soft	50	0.5	32
7895	75.6	80.5	80.8	264	568	1224	E HOLT BLVD	0	56,838	50	0	89.4%	5.2%	5.4%	64.6%	12.7%	22.7%	3	Soft	50	0.5	32
7896	65.8	70.2	70.6	55	118	254	E 4TH ST	0	16,068	40	0	96.9%	1.6%	1.4%	69.6%	10.8%	19.7%	2	Soft	50	0.5	32
7897	75.0	79.9	80.3	242	521	1123	E HOLT BLVD	0	52,308	50	0	91.0%	3.8%	5.2%	65.1%	11.6%	23.3%	2	Soft	50	0.5	32
7898	71.0	75.9	76.2	130	281	605	S ARCHIBALD AVE	0	28,801	50	0	95.6%	2.5%	1.9%	65.2%	12.1%	22.7%	3	Soft	50	0.5	32
7899	72.2	77.0	77.3	154	332	716	S ARCHIBALD AVE	0	38,611	50	0	95.9%	2.5%	1.6%	65.8%	12.0%	22.3%	3	Soft	50	0.5	32
7900	66.0	70.5	71.0	58	125	269	E PHILADELPHIA ST	0	7,256	40	0	86.2%	5.2%	8.6%	66.7%	13.1%	20.1%	2	Soft	50	0.5	32
7901	66.1	70.5	70.9	57	124	267	E PHILADELPHIA ST	0	7,180	40	0	85.5%	5.7%	8.8%	67.2%	13.1%	19.6%	2	Soft	50	0.5	32
7902	65.9	70.8	71.2	60	129	278	S HAVEN AVE	0	19,282	40	0	98.1%	1.3%	0.6%	63.6%	13.4%	23.0%	2	Soft	50	0.5	32
7903	64.5	68.9	69.4	45	98	210	E PHILADELPHIA ST	0	5,936	40	0	88.3%	5.0%	6.7%	66.7%	13.4%	19.9%	2	Soft	50	0.5	32
7904	73.3	78.0	78.3	179	386	831	E MISSION BLVD	0	34,500	55	0	93.2%	4.0%	2.8%	67.5%	11.4%	21.1%	3	Soft	50	0.5	32
7905	63.6	67.5	68.1	37	81	174	RIO INTL AIRPORT ACCE:	0	5,974	45	0	95.8%	1.1%	1.7%	66.6%	16.9%	16.5%	3	Soft	50	0.5	32
7906	64.0	68.0	68.6	40	87	187	RIO INTL AIRPORT ACCE:	0	10,603	35	0	95.7%	0.9%	3.4%	67.2%	16.2%	16.7%	3	Soft	50	0.5	32
7907	60.6	66.5	66.6	30	64	138	RIO INTL AIRPORT ACCE:	0	3,998	30	0	87.7%	7.1%	5.2%	61.6%	6.6%	31.8%	4	Soft	50	0.5	44
7908	60.7	64.7	65.3	24	52	112	RIO INTL AIRPORT ACCE:	0	5,933	30	0	92.8%	4.0%	3.1%	67.0%	16.0%	17.0%	3	Soft	50	0.5	32
7909	72.5	77.0	77.4	155	334	719	E JURUPA ST	0	31,545	45	0	88.6%	5.1%	6.3%	68.9%	11.7%	20.0%	3	Soft	50	0.5	32
7910	66.2	70.7	71.0	59	127	272	E INLAND EMPIRE ST	0	11,127	45	0	94.5%	3.3%	2.3%	68.5%	11.3%	20.2%	3	Soft	50	0.5	32
7911	66.2	70.7	71.0	59	126	272	E INLAND EMPIRE ST	0	11,127	45	0	94.5%	3.3%	2.3%	68.5%	11.3%	20.2%	3	Soft	50	0.5	32
7912	68.6	73.0	73.3	83	179	385	E 4TH ST	0	15,512	50	0	94.8%	2.8%	2.4%	70.8%	9.8%	19.4%	2	Soft	50	0.5	32
7913	61.6	65.1	65.7	26	55	119	E INLAND EMPIRE ST	0	3,369	45	0	91.5%	5.6%	2.9%	73.0%	13.2%	13.8%	3	Soft	50	0.5	32
7914	69.7	74.4	74.7	103	222	478	E 4TH ST	0	20,301	50	0	95.3%	2.4%	2.3%	67.3%	11.4%	21.3%	3	Soft	50	0.5	32
7915	72.0	76.5	76.8	143	308	664	MILLIKEN AVE	0	37,050	45	0	93.3%	3.0%	3.7%	68.6%	11.4%	20.0%	3	Soft	50	0.5	32
7916	74.2	78.7	79.1	203	436	940	E MISSION BLVD	0	39,101	55	0	92.2%	4.2%	3.6%	67.5%	11.7%	20.8%	3	Soft	50	0.5	32
7917	68.9	73.3	73.7	89	191	411	PHILADELPHIA ST	0	9,337	45	0	81.2%	6.4%	12.4%	67.9%	12.1%	20.0%	1	Soft	50	0.5	6
7918	72.3	76.7	77.1	148	319	687	S MILLIKEN AVE	0	32,291	50	0	93.1%	3.6%	3.4%	69.2%	11.3%	19.5%	3	Soft	50	0.5	32
7919	72.0	76.6	77.0	147	316	680	S MILLIKEN AVE	0	32,122	50	0	93.1%	3.6%	3.3%	69.3%	11.2%	19.5%	3	Soft	50	0.5	32
7920	68.0	72.6	72.9	78	169	364	PHILADELPHIA ST	0	7,471	45	0	80.4%	7.2%	12.4%	67.5%	11.6%	20.9%	1	Soft	50	0.5	6
7921	70.0	74.2	74.6	101	218	469	E JURUPA ST	0	17,546	45	0	89.3%	4.0%	6.7%	69.9%	12.1%	18.0%	3	Soft	50	0.5	32
7922	68.2	72.5	72.9	78	167	361	E AIRPORT DR	0	10,119	45	0	85.6%	6.6%	7.9%	69.6%	11.8%	18.6%	3	Soft	50	0.5	32
7923	68.2	72.5	72.9	78	167	361	E AIRPORT DR	0	10,119	45	0	85.6%	6.6%	7.9%	69.6%	11.8%	18.6%	3	Soft	50	0.5	32
7924	71.1	75.5	75.9	123	266	573	S MILLIKEN AVE	0	28,349	45	0	91.7%	4.3%	4.0%	69.5%	11.2%	19.3%	3	Soft	50	0.5	32
7925	61.6	65.1	65.7	26	55	119	E INLAND EMPIRE ST	0	3,369	45	0	91.5%	5.6%	2.9%	73.0%	13.2%	13.8%	3	Soft	50	0.5	32
7926	69.7	74.4	74.7	103	222	478	E 4TH ST	0	20,301	50	0	95.3%	2.4%	2.3%	67.3%	11.4%	21.3%	3	Soft	50	0.5	32
7927	68.1	72.3	72.7	76	164	353	E AIRPORT DR	0	9,183	45	0	84.1%	7.2%	8.7%	69.5%	11.9%	18.6%	3	Soft	50	0.5	32
7928	73.7	78.1	78.5	183	395	851	N MILLIKEN AVE	0	48,830	45	0	90.3%	4.7%	5.0%	69.6%	11.2%	19.2%	4	Soft	50	0.5	44
7929	71.5	76.1	76.5	135	292	628	E 4TH ST	0	31,482	50	0	95.5%	2.4%	2.1%	67.6%	11.3%	21.1%	3	Soft	50	0.5	32
7930	71.5	76.1	76.5	137	295	632	E 4TH ST	0	31,482	50	0	95.5%	2.4%	2.1%	67.6%	11.3%	21.1%	3	Soft	50	0.5	32
7931	68.7	73.0	73.3	84	180	388	E AIRPORT DR	0	11,512	45	0	85.6%	6.7%	7.7%	70.0%	11.2%	18.8%	2	Soft	50	0.5	32
7932	66.9	70.9	71.4	62	134	288	ONTARIO MILLS PKY	0	6,636	45	0	82.0%	8.2%	9.8%	70.4%	12.8%	16.8%	2	Soft	50	0.5	32
7933	72.3	76.9	77.2	152	327	704	E 4TH ST	0	32,756	50	0	93.4%	3.1%	3.5%	68.4%	11.1%	20.5%	3	Soft	50	0.5	32
7934	70.7	75.3	75.7	120	258	556	E 4TH ST	0	24,153	50	0	94.9%	2.2%	2.9%	67.1%	11.5%	21.4%	3	Soft	50	0.5	32
7935	73.6	78.2	78.5	185	399	859	S ETIWANDA AVE	0	40,039	50	0	91.5%	4.2%	4.3%	68.2%	11.4%	20.4%	3	Soft	50	0.5	32
7936	65.1	69.9	70.3	52	113	243	MARLAY AVE	0	3,499	45	0	78.0%	7.6%	14.4%	63.6%	14.4%	21.9%	2	Soft	50	0.5	32
7937	70.8	75.5	75.8	122	263	568	COUNTRY VILLAGE RD	0	23,569	45	0	90.8%	3.7%	5.5%	66.3%	12.0%	21.8%	1	Soft	50	0.5	6
7938	68.5	72.9	73.3	83	179	385	E AIRPORT DR	0	9,921	45	0	82.8%	8.0%	9.2%	69.4%	11.0%	19.6%	2	Soft	50	0.5	32
7939	72.4	76.9	77.3	153	329	710	E 4TH ST	0	22,970	55	0	90.4%	4.1%	5.5%	68.0%	11.4%	20.6%	2	Soft	50	0.5	32
7940	64.0	67.7	68.2	38	82	177	E 4TH ST	0	22,970	55	0	90.4%	4.1%	5.5%	68.0%	11.4%	20.6%	2	Soft	50	0.5	32
7941	64.0	67.7	68.2	38	82	177	ONTARIO MILLS PKY	0	3,871	45	0	84.7%	7.8%	7.5%	71.7%	13.0%	15.3%	2	Soft	50	0.5	32
7942	72.0	76.6	76.9	145	312	671	E 4TH ST	0	21,964	55	0	91.3%	3.9%	4.9%	67.7%	11.3%	21.0%	2	Soft	50	0.5	32
7943	67.3	72.2	72.5	73	158	341	SLOVER AVE	0	9,251	45	0	87.9%	5.3%	6.8%	65.8%	11.5%	22.8%	2	Soft	50	0.5	32
7944	67.1	72.0	72.3	72	154	333	VALLEY BLVD	0	9,343	50	0	92.2%	3.8%	4.0%	65.1%	11.7%	23.2%	2	Soft	50	0.5	32
7945	70.1	74.8	75.2	111	238	513	SAN BERNARDINO AVE	0	19,750	50	0	93.4%	3.1%	3.5%	67.6%	10.8%	21.6%	3	Soft	50	0.5	32
7946	70.1	74.8	75.2	111	238	513	SAN BERNARDINO AVE	0	19,750	50	0	93.4%	3.1%	3.5%	67.6%	10.8%	21.6%	3	Soft	50	0.5	32
7947	70.1	74.8	75.2	111	238	513	SAN BERNARDINO AVE	0	19,750	50	0	93.4%	3.1%	3.5%	67.6%	10.8%	21.6%	3	Soft	50	0.5	32
7948	67.2	71.9	72.2	71	152	328	SLOVER AVE	0	9,835	45	0	89.6%	4.8%	5.6%	66.6%	11.3%	22.1%	2	Soft	50	0.5	32
7949	67.2	71.9	72.2	71	152	328	SLOVER AVE	0	9,835	45	0	89.6%	4.8%	5.6%	66.6%	11.3%	22.1%	2	Soft	50	0.5	32
7950	69.5</																					

8011	70.7	75.3	75.7	120	258	557	N EUCLID AVE	0	39,261	45	0	97.4%	1.4%	1.2%	67.2%	11.4%	21.4%	2	Soft	50	0.5	20
8012	70.1	75.3	75.6	118	254	548	N EUCLID AVE	0	41,156	40	0	96.4%	2.1%	1.5%	63.9%	10.3%	25.8%	3	Soft	50	0.5	32
8013	70.5	75.1	75.5	116	251	540	E FOOTHILL BLVD	0	37,282	45	0	97.4%	1.4%	1.2%	66.3%	12.2%	21.5%	2	Soft	50	0.5	20
8014	63.9	68.5	68.8	42	90	194	E ARROW HIGHWAY	0	13,751	35	0	96.7%	1.7%	1.5%	68.2%	10.8%	21.0%	1	Soft	50	0.5	6
8015	70.3	75.0	75.4	115	247	532	E FOOTHILL BLVD	0	36,068	45	0	97.5%	1.3%	1.2%	65.8%	12.2%	22.0%	2	Soft	50	0.5	20
8016	62.4	66.7	67.1	8	17	34	N CAMPUS AVE	0	10,118	35	0	97.5%	1.2%	1.2%	69.6%	12.7%	19.3%	1	Soft	50	0.5	6
8017	50.3	54.0	54.5	5	10	22	N SAN ANTONIO AVE	0	882	35	0	99.2%	0.8%	0.1%	71.4%	14.1%	14.6%	2	Soft	50	0.5	20
8018	53.4	57.7	58.0	8	17	37	N SAN ANTONIO AVE	0	1,733	35	0	98.6%	1.3%	0.1%	71.9%	9.8%	18.3%	2	Soft	50	0.5	20
8019	45.1	49.3	49.7	2	5	10	N SAN ANTONIO AVE	0	268	35	0	99.4%	0.6%	0.1%	70.7%	11.2%	18.1%	2	Soft	50	0.5	20
8020	69.9	74.2	74.6	102	219	473	N EUCLID AVE	0	31,602	45	0	96.8%	1.9%	1.3%	67.6%	14.1%	18.4%	2	Soft	50	0.5	20
8021	61.7	66.1	66.5	29	63	136	E 14TH ST	0	9,048	35	0	97.4%	1.5%	1.2%	68.2%	12.1%	19.8%	1	Soft	50	0.5	6
8022	55.7	60.1	60.5	12	25	54	N 2ND AVE	0	2,401	35	0	97.2%	2.0%	0.8%	68.0%	12.8%	19.2%	1	Soft	50	0.5	6
8023	55.7	60.1	60.5	12	25	54	N 2ND AVE	0	2,401	35	0	97.2%	2.0%	0.8%	68.0%	12.8%	19.2%	1	Soft	50	0.5	6
8024	64.4	68.9	69.3	45	97	208	N CAMPUS AVE	0	10,024	40	0	98.3%	1.3%	0.5%	67.7%	12.1%	20.3%	2	Soft	50	0.5	20
8025	65.7	70.3	70.6	55	119	256	N CAMPUS AVE	0	19,014	40	0	98.5%	1.0%	0.5%	67.6%	11.8%	20.7%	2	Soft	50	0.5	20
8026	60.5	64.8	65.3	24	52	112	W 21ST ST	0	7,164	35	0	97.4%	1.7%	0.9%	68.7%	12.4%	19.0%	1	Soft	50	0.5	6
8027	59.9	64.0	64.4	21	46	99	W 21ST ST	0	6,211	35	0	97.5%	1.7%	0.9%	69.8%	12.5%	17.6%	1	Soft	50	0.5	6
8028	65.7	70.2	70.6	55	118	254	N CAMPUS AVE	0	19,034	40	0	98.4%	1.1%	0.6%	68.3%	11.9%	19.8%	2	Soft	50	0.5	20
8029	65.1	69.6	70.0	50	108	232	N CAMPUS AVE	0	23,638	35	0	98.5%	1.0%	0.5%	67.8%	12.3%	19.9%	2	Soft	50	0.5	20
8030	65.1	69.6	70.0	50	108	232	N CAMPUS AVE	0	23,638	35	0	98.5%	1.0%	0.5%	67.8%	12.3%	19.9%	2	Soft	50	0.5	20
8031	53.2	57.3	57.8	8	17	36	N CAMPUS AVE	0	1,628	35	0	98.7%	1.1%	0.2%	69.2%	13.3%	17.5%	1	Soft	50	0.5	6
8032	70.4	75.1	75.5	116	251	540	N GROVE AVE	0	30,871	45	0	95.8%	2.0%	2.3%	65.5%	12.2%	22.3%	2	Soft	50	0.5	20
8033	62.3	66.9	67.2	32	70	150	E 11TH ST	0	9,686	35	0	97.1%	1.5%	1.5%	68.8%	10.3%	20.9%	1	Soft	50	0.5	6
8034	59.5	63.8	64.1	20	44	94	N CAMPUS AVE	0	5,485	35	0	97.0%	2.1%	0.9%	70.4%	10.7%	18.8%	1	Soft	50	0.5	6
8035	70.8	75.6	75.9	124	267	575	E FOOTHILL BLVD	0	41,008	45	0	97.5%	1.4%	1.1%	66.6%	11.6%	21.8%	2	Soft	50	0.5	20
8036	54.2	57.3	57.9	8	17	36	N BAKER AVE	0	1,984	35	0	98.4%	1.3%	0.9%	73.9%	15.0%	11.2%	2	Soft	50	0.5	20
8037	58.7	62.9	63.3	18	38	83	BAKER AVE	0	4,845	35	0	97.4%	1.8%	0.7%	70.0%	11.9%	18.1%	1	Soft	50	0.5	6
8038	57.9	62.0	62.4	16	33	72	BAKER AVE	0	4,141	35	0	97.7%	1.7%	0.6%	70.7%	12.0%	17.4%	1	Soft	50	0.5	6
8039	70.9	75.6	75.9	125	268	578	FOOTHILL BLVD	0	41,569	45	0	97.6%	1.3%	1.1%	66.4%	11.6%	22.0%	2	Soft	50	0.5	20
8040	70.9	75.6	75.9	125	268	578	FOOTHILL BLVD	0	41,569	45	0	97.6%	1.3%	1.1%	66.4%	11.6%	22.0%	2	Soft	50	0.5	20
8041	69.1	73.8	74.2	95	204	439	CARNELIAN ST	0	27,487	45	0	97.3%	1.7%	1.0%	66.6%	11.7%	21.7%	2	Soft	50	0.5	20
8042	69.1	73.8	74.2	95	204	439	CARNELIAN ST	0	27,487	45	0	97.3%	1.7%	1.0%	66.6%	11.7%	21.7%	2	Soft	50	0.5	20
8043	71.3	76.0	76.4	133	287	619	FOOTHILL BLVD	0	46,279	45	0	97.7%	1.3%	1.1%	66.4%	11.6%	22.0%	2	Soft	50	0.5	20
8044	58.1	61.8	62.3	15	33	72	E 14TH ST	0	3,683	35	0	96.8%	1.7%	1.5%	70.6%	14.6%	14.8%	1	Soft	50	0.5	6
8045	58.1	61.7	62.3	15	33	71	E 14TH ST	0	3,626	35	0	96.8%	1.8%	1.5%	70.7%	14.7%	14.7%	1	Soft	50	0.5	6
8046	68.7	73.0	73.4	85	183	393	E 16TH ST	0	26,191	45	0	97.8%	1.3%	0.9%	69.0%	12.2%	18.8%	2	Soft	50	0.5	20
8047	68.7	73.0	73.4	85	183	393	E 16TH ST	0	26,191	45	0	97.8%	1.3%	0.9%	69.0%	12.2%	18.8%	2	Soft	50	0.5	20
8048	68.6	73.0	73.4	84	182	391	BASELINE RD	0	25,542	45	0	97.8%	1.3%	0.9%	68.4%	12.3%	19.3%	2	Soft	50	0.5	20
8049	64.4	68.6	69.0	43	93	201	E 19TH ST	0	19,591	35	0	98.4%	1.1%	0.5%	68.5%	13.0%	18.5%	2	Soft	50	0.5	20
8050	64.6	68.8	69.2	44	96	206	E 19TH ST	0	20,959	35	0	98.5%	1.0%	0.4%	68.7%	12.8%	18.4%	2	Soft	50	0.5	20
8051	61.4	65.8	66.3	28	61	131	SAPPHIRE ST	0	7,153	40	0	98.2%	1.4%	0.4%	67.5%	12.7%	19.8%	1	Soft	50	0.5	6
8052	58.8	63.2	63.6	19	40	87	SAPPHIRE ST	0	3,981	40	0	98.4%	1.3%	0.3%	67.9%	12.5%	19.6%	1	Soft	50	0.5	6
8053	67.9	72.6	73.0	79	170	365	CARNELIAN ST	0	20,588	45	0	97.2%	1.8%	1.1%	66.6%	11.7%	21.7%	2	Soft	50	0.5	20
8054	68.6	73.0	73.4	84	182	391	BASELINE RD	0	25,542	45	0	97.8%	1.3%	0.9%	68.4%	12.3%	19.3%	2	Soft	50	0.5	20
8055	66.9	71.6	72.1	69	148	318	CARNELIAN ST	0	16,849	45	0	97.6%	1.4%	0.9%	64.1%	13.6%	22.3%	2	Soft	50	0.5	20
8056	66.9	71.6	72.1	69	148	318	CARNELIAN ST	0	16,849	45	0	97.6%	1.4%	0.9%	64.1%	13.6%	22.3%	2	Soft	50	0.5	20
8057	65.7	70.0	70.4	53	115	247	BASELINE RD	0	17,618	40	0	98.0%	1.1%	0.9%	69.3%	11.6%	19.1%	2	Soft	50	0.5	20
8058	65.7	70.0	70.4	53	115	247	BASELINE RD	0	17,618	40	0	98.0%	1.1%	0.9%	69.3%	11.6%	19.1%	2	Soft	50	0.5	20
8059	67.5	72.1	72.5	74	159	343	CARNELIAN ST	0	20,704	45	0	98.0%	1.5%	0.5%	65.5%	13.2%	21.3%	2	Soft	50	0.5	20
8060	65.7	70.3	70.8	56	121	261	CARNELIAN ST	0	14,013	45	0	98.3%	1.3%	0.5%	65.5%	13.4%	21.1%	2	Soft	50	0.5	20
8061	66.5	70.8	71.3	61	131	282	19TH ST	0	16,310	45	0	98.4%	1.0%	0.6%	67.0%	13.7%	19.3%	2	Soft	50	0.5	20
8062	57.1	61.2	61.6	14	30	64	BANYAN ST	0	2,837	40	0	99.0%	0.8%	0.2%	69.2%	13.3%	17.5%	1	Soft	50	0.5	6
8063	67.2	72.1	72.4	72	156	335	6TH ST	0	13,350	45	0	94.5%	2.3%	3.3%	65.5%	11.6%	22.9%	1	Soft	50	0.5	6
8064	70.0	74.8	75.2	111	238	513	ARCHIBALD AVE	0	31,751	45	0	96.6%	2.0%	1.5%	66.2%	11.6%	22.3%	2	Soft	50	0.5	20
8065	60.6	65.1	65.5	25	54	116	8TH ST	0	3,856	45	0	97.2%	1.8%	1.0%	67.6%	11.8%	20.6%	1	Soft	50	0.5	20
8066	56.5	60.6	61.1	13	27	59	HELLMAN AVE	0	2,979	35	0	97.9%	1.5%	0.7%	69.6%	12.7%	17.8%	1	Soft	50	0.5	6
8067	67.7	72.5	72.9	78	169	363	ARCHIBALD AVE	0	19,683	45	0	97.3%	1.6%	1.2%	64.8%	12.5%	22.7%	2	Soft	50	0.5	20
8068	73.2	78.0	78.3	180	387	834	FOOTHILL BLVD	0	55,136	50	0	97.8%	1.2%	1.0%	66.2%	11.6%	22.3%	3	Soft	50	0.5	32
8069	72.6	77.4	77.8	165	355	764	HAVEN AVE	0	40,254	50	0	95.4%	2.4%	2.2%	65.4%	12.3%	22.3%	3	Soft	50	0.5	32
8070	72.6	77.4	77.7	164	353	762	HAVEN AVE	0	41,716	50	0	95.9%	2.2%	1.9%	66.1%	11.8%	22.1%	3	Soft	50	0.5	32
8071	59.9	64.1	64.5	22	46	100	8TH ST	0	2,998	45	0	96.2%	2.2%	1.6%	68.5%	13.6%	17.9%	1	Soft	50	0.5	6
8072	59.9	64.1	64.5	22	46	100	8TH ST	0	2,998	45	0	96.2%	2.2%	1.6%	68.5%	13.6%	17.9%	1	Soft	50	0.5	6
8073	72.8	77.5	77.9	168	363	781	HAVEN AVE	0	43,406	50	0	95.8%	2.2%	2.0%	66.1%	11.9%	21.9%	3	Soft	50	0.5	32
8074	72.6	77.3	77.7	162	350	754	HAVEN AVE	0	41,674	50	0	96.0%	2.2%	1.8%	66.1%	11.9%	21.9%	3	Soft	50	0.5	32
8075	73.3	78.1	78.4	182	392	845	FOOTHILL BLVD	0	55,916	50	0	97.7%	1.3%	1.0%	66.2%	11.5%	22.4%	3	Soft	50	0.5	32
8076	71.5	76.7	77.0	139	300	647	HAVEN AVE	0	36,080	50	0	96.9%	1.8%									

8137	72.1	76.6	76.9	145	312	673	BASE LINE RD	0	37,614	50	0	96.6%	1.4%	2.0%	68.5%	11.3%	20.2%	3	Soft	50	0.5	32
8138	85.4	89.3	89.9	1060	2284	4922	ONTARIO FWY	0	191,604	65	0	77.8%	3.8%	18.4%	67.8%	15.7%	16.4%	4	Soft	50	0.5	44
8139	71.2	75.8	76.1	129	277	596	BASELINE RD	0	43,144	45	0	97.5%	1.1%	1.3%	67.3%	11.7%	20.9%	3	Soft	50	0.5	32
8140	71.0	75.6	76.0	126	271	583	VALLEY BLVD	0	41,490	45	0	97.5%	1.2%	1.4%	67.4%	11.7%	20.9%	3	Soft	50	0.5	32
8141	55.2	59.2	59.7	10	22	48	VICTORIA ST	0	1,843	40	0	99.0%	0.8%	0.2%	68.7%	14.9%	16.4%	1	Soft	50	0.5	6
8142	65.1	69.8	70.2	51	111	238	EAST AVE	0	11,951	45	0	97.3%	2.1%	0.9%	67.5%	12.1%	22.2%	1	Soft	50	0.5	6
8143	73.7	78.4	78.8	193	415	894	CHERRY AVE	0	39,617	50	0	92.0%	3.1%	4.9%	66.1%	11.9%	22.1%	3	Soft	50	0.5	32
8144	61.8	66.3	66.7	30	65	139	RANDALL AVE	0	3,648	40	0	89.2%	6.1%	4.7%	68.1%	11.4%	20.5%	2	Soft	50	0.5	20
8145	65.2	69.7	70.1	51	109	235	ARROW RTE	0	9,086	45	0	95.3%	2.1%	2.6%	68.6%	11.2%	20.1%	2	Soft	50	0.5	20
8146	70.5	75.1	75.4	115	248	534	BASELINE RD	0	37,093	45	0	97.5%	1.1%	1.3%	67.9%	11.7%	20.4%	3	Soft	50	0.5	32
8147	70.5	75.1	75.4	115	248	534	BASELINE RD	0	37,093	45	0	97.5%	1.1%	1.3%	67.9%	11.7%	20.4%	3	Soft	50	0.5	32
8148	70.5	75.1	75.4	115	248	534	BASELINE RD	0	37,093	45	0	97.5%	1.1%	1.3%	67.9%	11.7%	20.4%	3	Soft	50	0.5	32
8149	71.4	76.1	76.4	135	290	624	CHERRY AVE	0	28,339	50	0	95.1%	1.7%	3.1%	66.2%	12.3%	21.5%	3	Soft	50	0.5	32
8150	70.0	74.7	75.1	109	235	506	BASELINE AVE	0	30,615	45	0	96.8%	1.4%	1.9%	66.7%	11.9%	21.4%	3	Soft	50	0.5	32
8151	70.0	74.7	75.1	109	235	506	BASELINE AVE	0	30,615	45	0	96.8%	1.4%	1.9%	66.7%	11.9%	21.4%	3	Soft	50	0.5	32
8152	69.8	74.5	74.8	105	227	488	BASELINE AVE	0	28,043	45	0	96.5%	1.4%	2.0%	66.5%	11.8%	21.7%	3	Soft	50	0.5	32
8154	69.3	73.8	74.2	95	204	440	BASELINE AVE	0	25,914	45	0	96.9%	1.4%	1.7%	67.9%	11.5%	20.6%	3	Soft	50	0.5	32
8155	59.8	64.2	64.5	22	47	100	RANDALL AVE	0	2,964	40	0	92.3%	5.0%	2.7%	69.4%	11.3%	19.3%	2	Soft	50	0.5	20
8156	66.6	71.0	71.4	62	133	286	BEECH AVE	0	14,737	40	0	94.6%	2.4%	3.1%	68.5%	11.7%	19.8%	2	Soft	50	0.5	20
8157	66.5	70.9	71.3	61	131	283	ARROW RTE	0	12,835	45	0	95.7%	2.1%	2.2%	69.8%	10.7%	19.5%	2	Soft	50	0.5	20
8158	57.2	61.2	61.6	14	30	64	RANDALL AVE	0	2,761	35	0	95.1%	3.6%	1.3%	71.1%	12.1%	16.7%	2	Soft	50	0.5	20
8159	59.4	63.5	63.9	20	42	91	ARROW BLVD	0	5,047	35	0	96.8%	2.0%	1.2%	71.0%	11.4%	17.7%	2	Soft	50	0.5	20
8160	70.8	75.6	76.0	125	270	582	FOOTHILL BLVD	0	38,678	45	0	97.1%	1.5%	1.5%	65.4%	11.9%	22.7%	2	Soft	50	0.5	20
8161	53.5	57.2	57.6	7	16	35	CYPRESS AVE	0	1,270	35	0	96.8%	2.4%	0.8%	71.1%	11.3%	17.6%	1	Soft	50	0.5	6
8162	58.1	63.1	63.5	18	49	86	CYPRESS AVE	0	5,100	35	0	97.3%	2.1%	0.5%	69.5%	11.4%	19.2%	2	Soft	50	0.5	20
8163	64.0	68.4	68.8	41	89	192	BEECH AVE	0	11,451	35	0	95.7%	1.6%	2.8%	68.6%	12.4%	19.1%	2	Soft	50	0.5	20
8164	60.8	65.3	65.7	26	55	119	MILLER AVE	0	5,214	35	0	95.1%	2.0%	3.0%	67.1%	12.9%	20.0%	1	Soft	50	0.5	6
8165	69.3	73.8	74.2	95	204	440	BASELINE RD	0	25,906	45	0	96.7%	1.5%	1.8%	68.3%	11.5%	20.2%	3	Soft	50	0.5	32
8166	69.3	73.8	74.2	95	204	440	BASELINE RD	0	25,906	45	0	96.7%	1.5%	1.8%	68.3%	11.5%	20.2%	3	Soft	50	0.5	32
8167	60.8	65.3	65.7	26	56	120	MILLER AVE	0	5,214	35	0	95.1%	2.0%	3.0%	67.1%	12.9%	20.0%	2	Soft	50	0.5	20
8168	61.5	65.8	66.3	28	61	131	MILLER AVE	0	6,207	35	0	94.8%	2.4%	2.7%	67.9%	12.9%	19.3%	2	Soft	50	0.5	20
8169	68.1	72.6	72.9	78	169	364	BASELINE RD	0	22,712	45	0	97.8%	1.3%	0.9%	69.1%	11.4%	19.5%	3	Soft	50	0.5	32
8170	65.1	69.6	70.0	50	107	230	BEECH AVE	0	15,398	35	0	95.9%	1.6%	2.5%	68.0%	12.2%	19.8%	2	Soft	50	0.5	20
8171	61.5	65.8	66.3	28	61	131	MILLER AVE	0	6,207	35	0	94.8%	2.4%	2.7%	67.9%	12.9%	19.3%	2	Soft	50	0.5	20
8172	54.0	58.3	58.7	9	19	41	MILLER AVE	0	3	35	0	98.7%	0.9%	0.3%	68.3%	12.7%	18.9%	2	Soft	50	0.5	20
8173	68.8	73.2	73.6	86	186	401	BASELINE AVE	0	25,074	45	0	97.4%	1.4%	1.2%	68.7%	11.8%	19.5%	3	Soft	50	0.5	32
8174	68.8	73.2	73.6	86	186	401	BASELINE AVE	0	25,074	45	0	97.4%	1.4%	1.2%	68.7%	11.8%	19.5%	3	Soft	50	0.5	32
8175	52.7	55.5	56.1	6	13	27	WALNUT ST	0	1,583	35	0	99.8%	0.2%	0.1%	77.1%	12.9%	10.0%	1	Soft	50	0.5	6
8176	61.7	66.3	66.8	31	66	142	CHERRY AVE	0	6,300	40	0	97.1%	1.5%	1.4%	62.7%	16.0%	21.4%	2	Soft	50	0.5	20
8177	65.9	70.7	71.1	59	127	274	BEECH AVE	0	22,440	35	0	97.4%	1.0%	1.5%	65.1%	12.5%	22.4%	2	Soft	50	0.5	20
8178	64.5	69.3	69.7	48	103	222	BEECH AVE	0	7,510	45	0	95.5%	1.3%	3.1%	65.2%	12.4%	22.4%	2	Soft	50	0.5	20
8179	64.0	67.5	68.1	38	81	174	SHEEP CREEK RD	0	4,874	45	0	91.2%	2.8%	5.9%	69.9%	16.0%	14.0%	1	Soft	50	0.5	6
8180	74.2	78.7	79.2	205	442	952	STATE HIGHWAY 138	0	20,468	55	0	78.7%	4.7%	16.6%	65.1%	14.9%	20.0%	2	Soft	50	0.5	20
8181	75.1	79.9	80.3	242	522	1125	STATE HIGHWAY 138	0	29,179	55	0	83.0%	4.2%	12.8%	64.0%	13.6%	22.4%	2	Soft	50	0.5	20
8182	69.4	74.2	74.6	101	217	467	PHULAN RD	0	13,206	45	0	93.3%	2.1%	4.0%	69.1%	12.3%	22.4%	2	Soft	50	0.5	20
8183	52.9	57.6	58.0	8	17	37	CAULHUN RD	0	795	40	0	96.2%	2.1%	1.6%	66.2%	12.4%	21.4%	1	Soft	50	0.5	6
8184	69.8	74.5	74.9	106	229	492	PHULAN RD	0	14,878	55	0	93.6%	2.6%	3.8%	65.6%	12.9%	21.5%	3	Soft	50	0.5	32
8185	54.9	59.4	59.8	10	23	49	CAULHUN RD	0	1,298	40	0	95.9%	3.0%	1.0%	66.8%	12.6%	20.6%	1	Soft	50	0.5	6
8186	66.7	70.2	70.7	56	121	260	AIR BASE RD	0	7,427	45	0	88.2%	3.4%	8.4%	72.9%	13.1%	14.1%	2	Soft	50	0.5	20
8187	62.2	66.1	66.7	30	64	139	KOALA DR	0	3,388	50	0	94.9%	1.9%	3.2%	68.2%	15.4%	16.4%	2	Soft	50	0.5	20
8188	72.5	77.3	77.7	162	349	752	SIERRA AVE	0	35,210	50	0	93.3%	3.5%	3.1%	65.4%	12.5%	22.1%	2	Soft	50	0.5	20
8189	72.8	77.6	77.9	168	363	782	SIERRA AVE	0	38,545	50	0	94.0%	3.1%	2.8%	66.0%	11.9%	22.1%	3	Soft	50	0.5	32
8190	69.1	73.9	74.3	97	208	448	SIERRA AVE	0	34,634	35	0	94.2%	3.0%	2.8%	65.2%	12.5%	22.2%	3	Soft	50	0.5	32
8191	62.7	66.9	67.4	33	72	155	SANTA ANA AVE	0	7,142	40	0	97.7%	2.5%	1.8%	68.6%	13.2%	19.2%	2	Soft	50	0.5	20
8192	62.9	71.3	71.7	65	139	300	VALLEY BLVD	0	14,613	45	0	97.6%	2.7%	2.7%	66.8%	12.0%	19.1%	2	Soft	50	0.5	32
8193	65.2	69.4	69.8	48	104	225	VALLEY BLVD	0	10,293	45	0	96.5%	2.1%	1.4%	70.0%	11.7%	18.2%	3	Soft	50	0.5	32
8194	58.5	62.6	63.0	17	37	79	JUNIPER AVE	0	4,202	35	0	96.1%	3.0%	0.9%	71.8%	11.2%	17.0%	1	Soft	50	0.5	6
8195	68.8	73.6	74.0	93	199	429	SIERRA AVE	0	38,208	35	0	95.9%	2.2%	2.0%	65.0%	12.3%	22.7%	2	Soft	50	0.5	20
8196	68.8	73.6	74.0	93	199	429	SIERRA AVE	0	38,208	35	0	95.9%	2.2%	2.0%	65.0%	12.3%	22.7%	2	Soft	50	0.5	20
8197	59.1	63.8	64.1	20	44	95	MARYGOLD AVE	0	12,004	25	0	98.2%	1.0%	0.8%	66.5%	12.0%	21.5%	1	Soft	50	0.5	6
8198	67.8	72.1	72.5	74	159	342	SLOVER AVE	0	16,327	45	0	95.0%	2.6%	2.4%	69.3%	11.8%	19.0%	3	Soft	50	0.5	32
8199	67.7	72.0	72.4	72	156	335	SLOVER AVE	0	16,073	45	0	95.1%	2.6%	2.3%	69.3%	11.8%	19.0%	3	Soft	50	0.5	32
8200	65.2	69.4	69.8	48	104	224	VALLEY BLVD	0	10,247	45	0	96.5%	2.1%	1.4%	70.0%	11.7%	18.2%	3	Soft	50	0.5	32
8201	51.3	55.9	56.3	6	13	28	MARYGOLD AVE	0	2,623	25	0	99.0%	0.8%	0.2%	69.2%	9.8%	21.0%	1	Soft	50	0.5	6
8202	65.4	69.9	70.3	52	112	242	SANTA ANA AVE	0	14,144	40	0	96.4%	2.1%	1.5%	67.7%	12.3%	19.9%	2	Soft	50	0.5	20
8203	65.5	69.9	70.3	52	112	242	SANTA ANA AVE	0	14,510	40	0	96.4%</										

8263	64.1	68.7	69.1	43	93	201	N LA CADENA DR	0	9,970	35	0	93.1%	3.5%	3.4%	66.9%	12.3%	20.8%	1	Soft	50	0.5	6
8264	54.0	58.2	58.6	9	19	40	W OLIVE ST	0	2,548	30	0	97.8%	1.8%	0.4%	70.6%	11.0%	18.4%	1	Soft	50	0.5	6
8265	54.0	58.2	58.6	9	19	40	W OLIVE ST	0	2,548	30	0	97.8%	1.8%	0.4%	70.6%	11.0%	18.4%	1	Soft	50	0.5	6
8266	55.9	60.5	60.9	12	26	57	E C ST	0	3,705	30	0	97.2%	2.1%	0.6%	68.3%	11.0%	20.7%	1	Soft	50	0.5	6
8267	55.9	60.5	60.9	12	26	57	E C ST	0	3,705	30	0	97.2%	2.1%	0.6%	68.3%	11.0%	20.7%	1	Soft	50	0.5	6
8268	64.3	68.7	69.1	44	94	202	N MOUNT VERNON AVE	0	14,310	35	0	96.2%	2.3%	1.5%	68.7%	12.1%	19.2%	3	Soft	50	0.5	6
8269	60.7	65.3	65.7	26	55	119	PALM AVE	0	7,730	35	0	97.7%	1.6%	0.7%	66.8%	12.0%	21.3%	1	Soft	50	0.5	6
8270	49.5	53.0	53.5	4	9	18	BRENTWOOD ST	0	717	35	0	99.1%	0.8%	0.2%	73.0%	13.3%	13.7%	1	Soft	50	0.5	6
8271	69.1	73.5	73.9	91	196	421	RECHE CANYON RD	0	34,424	40	0	96.7%	2.0%	1.2%	68.2%	12.1%	19.7%	2	Soft	50	0.5	20
8272	66.4	70.8	71.2	60	130	280	S MOUNT VERNON AVE	0	23,916	35	0	96.8%	1.7%	1.5%	67.4%	12.9%	19.7%	3	Soft	50	0.5	32
8273	66.4	70.8	71.2	60	130	280	S MOUNT VERNON AVE	0	23,916	35	0	96.8%	1.7%	1.5%	67.4%	12.9%	19.7%	3	Soft	50	0.5	32
8274	71.5	76.2	76.6	138	296	639	E WASHINGTON ST	0	44,800	40	0	94.0%	2.9%	3.1%	66.3%	12.0%	21.8%	3	Soft	50	0.5	32
8275	71.5	76.2	76.6	138	296	639	E WASHINGTON ST	0	44,800	40	0	94.0%	2.9%	3.1%	66.3%	12.0%	21.8%	3	Soft	50	0.5	32
8276	48.0	51.7	52.2	3	7	15	E COOLEY DR	0	288	40	0	97.5%	1.5%	1.0%	72.5%	12.7%	14.9%	2	Soft	50	0.5	20
8277	71.2	75.9	76.3	131	281	606	E WASHINGTON ST	0	40,864	40	0	93.9%	3.0%	3.2%	66.5%	11.8%	21.7%	3	Soft	50	0.5	32
8278	59.8	63.7	64.0	20	43	93	E COOLEY DR	0	5,085	40	0	98.9%	0.6%	0.5%	73.8%	10.4%	15.8%	1	Soft	50	0.5	6
8279	57.1	60.8	61.2	13	28	60	E FAIRWAY DR	0	2,725	35	0	95.2%	3.4%	1.4%	73.5%	11.9%	14.7%	1	Soft	50	0.5	6
8280	64.6	68.7	69.1	43	93	201	S E ST	0	10,221	40	0	94.9%	2.9%	2.2%	71.6%	10.9%	17.5%	2	Soft	50	0.5	20
8281	72.4	77.0	77.4	155	334	719	BARTON RD	0	59,694	40	0	94.8%	2.7%	2.5%	67.2%	11.8%	20.9%	3	Soft	50	0.5	32
8282	58.0	61.7	62.2	15	33	70	S COOLEY DR E	0	2,783	40	0	96.8%	2.1%	1.1%	71.2%	14.2%	14.5%	2	Soft	50	0.5	20
8283	56.4	60.2	60.6	12	26	55	E COOLEY LN	0	5,954	25	0	95.7%	1.5%	0.9%	72.7%	11.7%	15.7%	2	Soft	50	0.5	20
8284	66.1	70.3	70.7	55	119	257	S HUNTS LN	0	16,328	40	0	96.1%	2.2%	1.7%	70.7%	11.7%	17.5%	2	Soft	50	0.5	20
8285	72.9	77.5	77.9	167	360	776	BARTON RD	0	55,794	45	0	95.6%	2.4%	2.0%	67.3%	12.1%	20.5%	3	Soft	50	0.5	32
8286	71.0	75.6	76.0	125	269	581	S WATERMAN AVE	0	29,804	50	0	96.2%	2.2%	1.6%	66.6%	12.4%	21.0%	2	Soft	50	0.5	20
8287	71.0	75.6	76.3	132	281	612	S WATERMAN AVE	0	31,322	50	0	95.9%	2.3%	1.8%	66.3%	12.4%	21.3%	2	Soft	50	0.5	20
8288	66.0	70.3	70.7	56	120	259	S HUNTS LN	0	14,367	40	0	95.3%	2.4%	2.3%	69.5%	11.4%	19.0%	2	Soft	50	0.5	20
8289	63.2	67.4	67.8	36	77	165	E HOSPITALITY LN	0	9,875	35	0	95.3%	2.3%	2.3%	70.6%	11.4%	18.0%	2	Soft	50	0.5	20
8290	64.6	68.6	69.0	43	92	199	E REDLANDS BLVD	0	11,416	40	0	96.4%	1.9%	1.7%	71.0%	12.3%	16.7%	2	Soft	50	0.5	20
8291	61.7	66.4	66.8	30	66	141	E HOSPITALITY LN	0	7,268	35	0	95.7%	2.2%	2.1%	67.4%	10.5%	22.1%	2	Soft	50	0.5	20
8292	69.9	74.5	74.9	106	228	492	S WATERMAN AVE	0	22,713	50	0	95.9%	2.2%	1.9%	67.3%	11.9%	20.9%	2	Soft	50	0.5	20
8293	67.6	71.8	72.3	71	152	328	RECHE CANYON RD	0	22,238	40	0	95.7%	2.6%	1.8%	69.7%	12.0%	18.3%	2	Soft	50	0.5	20
8294	46.4	50.6	50.9	3	6	12	CAMPUS AVE	0	375	35	0	100.0%	0.1%	0.1%	71.1%	10.8%	18.0%	1	Soft	50	0.5	6
8295	63.5	68.2	68.5	40	86	185	ANDERSON ST	0	16,901	35	0	98.9%	0.7%	0.4%	67.5%	11.1%	21.4%	2	Soft	50	0.5	20
8296	64.1	68.8	69.1	44	94	203	ANDERSON ST	0	17,757	35	0	98.4%	0.9%	0.7%	67.3%	11.0%	21.7%	2	Soft	50	0.5	20
8297	64.5	68.8	69.2	44	95	205	E HOSPITALITY LN	0	13,681	35	0	95.7%	2.2%	2.1%	70.1%	10.5%	19.4%	2	Soft	50	0.5	20
8298	63.8	67.9	68.2	38	81	175	S HOSPITALITY LN	0	6,719	35	0	94.0%	2.7%	3.3%	71.8%	11.9%	16.2%	2	Soft	50	0.5	20
8299	61.6	65.3	65.8	26	56	121	S HOSPITALITY LN	0	6,773	35	0	95.4%	2.3%	2.3%	73.1%	11.7%	15.2%	2	Soft	50	0.5	20
8300	60.1	64.0	64.4	21	46	98	HARRIMAN PL	0	6,106	35	0	97.4%	1.4%	1.2%	72.7%	10.8%	16.5%	2	Soft	50	0.5	20
8301	60.2	64.6	65.0	23	50	107	S HOSPITALITY LN	0	5,311	35	0	95.8%	2.4%	1.8%	68.5%	11.8%	19.6%	2	Soft	50	0.5	20
8302	69.6	74.4	74.7	103	222	479	BARTON RD	0	26,253	45	0	95.4%	2.5%	2.1%	66.4%	11.8%	21.8%	2	Soft	50	0.5	20
8303	69.4	73.8	74.2	96	206	445	S TIPPECANOE AVE	0	24,199	45	0	95.6%	2.1%	2.3%	68.0%	12.1%	19.9%	3	Soft	50	0.5	32
8304	69.9	74.3	74.7	103	221	477	S TIPPECANOE AVE	0	27,039	45	0	95.6%	2.1%	2.3%	68.4%	11.7%	19.9%	3	Soft	50	0.5	32
8305	68.3	72.8	73.1	81	174	375	E SAN BERNARDINO AVE	0	24,191	40	0	95.3%	2.4%	2.3%	68.8%	11.3%	19.9%	2	Soft	50	0.5	20
8306	68.3	72.8	73.1	81	174	375	E SAN BERNARDINO AVE	0	24,191	40	0	95.3%	2.4%	2.3%	68.8%	11.3%	19.9%	2	Soft	50	0.5	20
8307	38.6	41.6	42.2	1	2	63	BEAUNOON AVE	0	10,000	0.1%	0.1%	74.8%	14.3%	11.0%	1	Soft	50	0.5	6			
8308	62.0	67.0	67.3	33	71	154	MISSION RD	0	9,093	35	0	95.8%	2.3%	1.9%	69.9%	10.3%	19.8%	1	Soft	50	0.5	20
8309	62.5	67.0	67.3	33	71	154	MISSION RD	0	9,093	35	0	95.8%	2.3%	1.9%	69.9%	10.3%	19.8%	1	Soft	50	0.5	20
8310	61.0	65.3	65.6	25	55	118	MISSION RD	0	5,963	35	0	95.2%	2.7%	2.2%	71.5%	9.6%	18.9%	1	Soft	50	0.5	6
8311	61.0	65.3	65.6	25	55	118	MISSION RD	0	5,963	35	0	95.2%	2.7%	2.2%	71.5%	9.6%	18.9%	1	Soft	50	0.5	6
8312	61.0	65.3	65.6	25	55	118	MISSION RD	0	5,963	35	0	95.2%	2.7%	2.2%	71.5%	9.6%	18.9%	1	Soft	50	0.5	6
8313	68.9	73.7	74.1	93	201	433	MOUNTAIN VIEW AVE	0	27,778	40	0	95.3%	2.2%	2.4%	65.9%	11.8%	22.3%	2	Soft	50	0.5	20
8314	66.1	70.4	70.8	56	121	261	W SAN BERNARDINO AVE	0	12,819	45	0	96.6%	2.1%	1.3%	69.7%	11.7%	18.6%	3	Soft	50	0.5	32
8315	71.4	75.9	76.3	131	281	606	BARTON RD	0	24,876	55	0	95.5%	2.6%	1.9%	68.0%	11.5%	20.4%	3	Soft	50	0.5	32
8316	66.8	71.5	71.9	67	143	309	CALIFORNIA ST	0	18,210	40	0	96.2%	1.9%	1.9%	66.9%	11.0%	22.1%	2	Soft	50	0.5	32
8317	65.8	69.6	70.1	50	109	224	W REDLANDS BLVD	0	14,573	40	0	96.0%	2.2%	1.7%	72.7%	11.3%	16.8%	3	Soft	50	0.5	32
8318	62.4	67.2	67.6	35	74	160	CALIFORNIA ST	0	6,074	40	0	95.9%	2.1%	2.5%	65.7%	11.5%	22.8%	2	Soft	50	0.5	32
8319	57.6	61.5	61.9	14	31	67	NEVADA ST	0	2,936	40	0	98.2%	1.4%	0.5%	73.2%	10.6%	16.2%	1	Soft	50	0.5	6
8320	59.0	62.8	63.2	18	38	81	NEVADA ST	0	4,207	40	0	98.7%	1.0%	0.4%	74.8%	9.6%	15.7%	1	Soft	50	0.5	6
8321	65.1	69.9	70.3	52	113	242	AN TIMOTEO CANYON RI	0	11,713	40	0	95.0%	2.9%	2.1%	64.7%	12.4%	22.9%	1	Soft	50	0.5	6
8322	58.0	62.4	62.8	17	36	77	TERRACINA BLVD	0	4,449	35	0	98.1%	1.3%	0.5%	67.7%	12.8%	19.5%	2	Soft	50	0.5	20
8323	59.5	63.9	64.3	21	45	97	W CYPRESS AVE	0	4,449	40	0	98.1%	1.3%	0.5%	67.7%	12.8%	19.5%	2	Soft	50	0.5	20
8324	59.6	64.2	64.5	22	46	100	ALESSANDRO RD	0	9,244	25	0	95.2%	3.3%	1.5%	68.1%	11.3%	20.6%	1	Soft	50	0.5	6
8325	63.2	67.5	67.9	36	78	168	BARTON RD	0	11,908	35	0	96.6%	2.1%	1.2%	69.7%	11.1%	19.3%	2	Soft	50	0.5	20
8326	67.2	71.8	72.2	70	151	326	ALABAMA ST	0	14,432	45	0	95.2%	2.6%	2.2%	66.4%	12.4%	21.2%	3	Soft	50	0.5	32
8327	66.3	71.0	71.4	62	133	288	TENNESSEE AVE	0	14,519	40	0	94.7%	2.6%	2.7%	66.1%	12.4%	21.5%	2	Soft	50	0.5	20
8328	64.5	69.0	69.5	46	99	214	S SAN TEO AVE	0	15,517	35	0	95.7%	2.1%	1.2%	69.1%	11.5%	20.4%	2	Soft	50		

8389	52.1	56.4	56.8	7	14	30	CALIFORNIA ST	0	2,647	25	0	97.4%	2.4%	0.2%	69.2%	12.1%	18.7%	1	Soft	50	0.5	6
8390	66.9	71.6	72.0	68	147	316	OAK GLEN RD	0	14,039	45	0	95.2%	2.8%	2.0%	66.1%	12.0%	22.0%	2	Soft	50	0.5	20
8391	62.0	66.1	66.5	29	63	136	JUNIPER AVE	0	6,167	35	0	93.0%	3.7%	3.4%	70.9%	12.2%	16.9%	2	Soft	50	0.5	20
8392	58.2	61.9	62.3	15	33	70	MANGO AVE	0	3,562	35	0	96.0%	2.6%	1.4%	73.7%	11.1%	15.2%	2	Soft	50	0.5	20
8393	66.0	70.9	71.2	61	130	281	SIERRA AVE	0	24,981	30	0	95.2%	2.4%	2.3%	64.5%	12.3%	23.2%	2	Soft	50	0.5	20
8394	67.4	72.2	72.6	74	160	345	SIERRA AVE	0	26,304	35	0	95.6%	2.3%	2.2%	65.4%	11.3%	22.5%	2	Soft	50	0.5	20
8395	67.4	72.2	72.6	74	160	345	SIERRA AVE	0	26,304	35	0	95.4%	2.3%	2.2%	65.4%	12.1%	22.5%	2	Soft	50	0.5	20
8396	67.3	72.1	72.5	73	157	338	SIERRA AVE	0	26,533	35	0	95.8%	2.1%	2.1%	65.2%	12.2%	22.6%	2	Soft	50	0.5	20
8397	53.8	57.6	58.0	8	17	37	PALMETTO AVE	0	1,441	35	0	96.7%	2.3%	1.0%	73.3%	10.8%	15.8%	1	Soft	50	0.5	6
8398	70.5	75.2	75.6	118	253	546	FOOTHILL BLVD	0	36,500	45	0	97.1%	1.7%	1.2%	66.8%	11.5%	21.7%	3	Soft	50	0.5	32
8399	70.5	75.2	75.6	118	253	546	FOOTHILL BLVD	0	36,500	45	0	97.1%	1.7%	1.2%	66.8%	11.5%	21.7%	3	Soft	50	0.5	32
8400	56.4	60.8	61.2	13	28	60	PALMETTO AVE	0	2,602	35	0	97.4%	1.3%	1.4%	69.2%	11.5%	19.3%	1	Soft	50	0.5	6
8401	58.1	62.1	62.5	16	34	74	TAMARIND AVE	0	4,189	35	0	97.3%	2.0%	0.7%	71.1%	12.0%	16.9%	1	Soft	50	0.5	6
8402	68.0	72.7	73.0	80	172	370	ALDER AVE	0	20,916	45	0	97.2%	1.7%	1.2%	66.7%	11.8%	21.8%	2	Soft	50	0.5	20
8403	62.6	67.3	67.7	35	76	163	LOCUST AVE	0	7,468	40	0	96.3%	2.2%	1.5%	66.0%	12.2%	21.8%	1	Soft	50	0.5	6
8404	74.2	78.9	79.2	207	445	959	SIERRA AVE	0	50,247	55	0	96.8%	1.5%	1.7%	66.2%	12.6%	21.3%	3	Soft	50	0.5	32
8405	68.6	72.8	73.2	82	176	380	W BASELINE RD	0	25,459	45	0	98.0%	1.2%	0.8%	70.3%	11.3%	18.4%	3	Soft	50	0.5	32
8406	54.8	58.8	59.2	9	20	44	MILLER AVE	0	3,163	30	0	98.0%	1.6%	0.4%	72.5%	10.6%	16.9%	1	Soft	50	0.5	6
8407	63.3	67.5	67.9	36	78	169	W RANDALL AVE	0	9,684	40	0	97.2%	2.0%	0.8%	69.4%	12.0%	18.6%	2	Soft	50	0.5	20
8408	71.2	75.9	76.2	130	280	604	W FOOTHILL BLVD	0	33,444	50	0	97.0%	1.8%	1.2%	66.9%	11.6%	21.5%	2	Soft	50	0.5	20
8409	70.9	75.6	76.0	125	270	582	W FOOTHILL BLVD	0	31,327	50	0	97.1%	1.7%	1.1%	66.6%	11.7%	21.7%	3	Soft	50	0.5	32
8410	67.3	71.7	72.1	69	149	321	S CEDAR AVE	0	19,410	40	0	95.6%	2.3%	2.1%	67.7%	12.4%	19.9%	3	Soft	50	0.5	32
8411	58.8	63.0	63.4	18	39	84	W MERRILL AVE	0	4,688	35	0	97.0%	2.1%	0.9%	70.4%	11.8%	17.7%	2	Soft	50	0.5	20
8412	68.0	72.5	72.9	78	168	362	S CACTUS AVE	0	17,077	45	0	94.9%	2.6%	2.4%	67.5%	11.8%	20.8%	2	Soft	50	0.5	20
8413	66.8	71.4	71.7	65	141	303	N CACTUS AVE	0	13,743	45	0	95.7%	2.3%	2.0%	67.3%	11.8%	21.0%	2	Soft	50	0.5	20
8414	60.7	64.9	65.3	24	52	113	W RIALTO AVE	0	5,063	40	0	96.8%	2.1%	1.1%	70.2%	11.3%	18.4%	2	Soft	50	0.5	20
8415	67.3	71.9	72.3	71	153	330	W FOOTHILL BLVD	0	24,002	40	0	97.1%	1.8%	1.1%	67.6%	11.5%	20.9%	2	Soft	50	0.5	20
8416	55.3	59.6	60.0	11	23	50	W ETIWANDA AVE	0	3,427	30	0	97.8%	1.6%	0.6%	69.9%	11.5%	18.5%	1	Soft	50	0.5	6
8417	54.6	58.9	59.3	10	21	45	W ETIWANDA AVE	0	2,957	30	0	98.0%	1.4%	0.6%	69.9%	11.7%	18.4%	1	Soft	50	0.5	6
8418	36.6	39.5	40.0	0	1	2	BOHNERT AVE	0	61	30	0	100.0%	0.1%	0.1%	78.8%	10.9%	10.3%	1	Soft	50	0.5	6
8419	66.3	71.1	71.5	63	135	292	N AYALA DR	0	13,027	45	0	96.5%	1.7%	1.8%	64.2%	13.6%	22.2%	2	Soft	50	0.5	20
8420	55.7	59.7	60.1	11	24	51	W ETIWANDA AVE	0	2,487	30	0	95.3%	2.8%	2.0%	71.1%	12.1%	16.8%	1	Soft	50	0.5	6
8421	55.4	59.5	59.9	11	23	49	W WALNUT AVE	0	3,110	30	0	97.0%	2.2%	0.9%	71.2%	11.6%	17.2%	1	Soft	50	0.5	6
8422	71.9	76.7	77.1	148	320	688	SIERRA AVE	0	28,715	55	0	96.4%	1.5%	2.0%	64.6%	12.8%	22.6%	2	Soft	50	0.5	20
8423	70.3	75.8	76.2	129	277	597	SIERRA AVE	0	21,485	55	0	95.5%	1.8%	2.7%	64.2%	12.4%	23.5%	1	Soft	50	0.5	6
8424	56.6	60.9	61.2	12	27	58	W TERRA VISTA DR	0	3,739	35	0	95.8%	0.1%	0.3%	72.3%	11.5%	16.2%	1	Soft	50	0.5	6
8425	60.5	64.9	65.3	24	52	113	W TERRA VISTA DR	0	7,817	35	0	97.6%	1.9%	0.5%	68.4%	12.3%	19.3%	1	Soft	50	0.5	6
8426	70.8	75.3	75.7	119	257	554	N RIVERSIDE AVE	0	23,967	50	0	94.5%	2.1%	3.4%	68.2%	11.3%	20.5%	2	Soft	50	0.5	20
8427	62.8	67.2	67.5	34	74	159	E MERRILL AVE	0	11,081	35	0	96.6%	2.2%	1.2%	69.3%	11.4%	19.3%	2	Soft	50	0.5	20
8428	60.6	65.2	65.6	25	55	118	S WILLOW AVE	0	5,082	35	0	94.4%	3.1%	2.5%	66.6%	12.0%	21.4%	1	Soft	50	0.5	6
8429	62.9	67.4	67.8	36	77	165	N WILLOW AVE	0	8,978	35	0	94.5%	3.2%	2.3%	68.2%	11.5%	20.3%	1	Soft	50	0.5	6
8430	67.2	71.8	72.2	70	151	325	S RIVERSIDE AVE	0	30,696	30	0	94.7%	2.8%	2.6%	67.0%	11.7%	21.3%	3	Soft	50	0.5	32
8431	59.0	63.2	63.6	19	40	87	N ACACIA AVE	0	5,137	35	0	97.4%	1.8%	0.8%	69.8%	12.0%	18.2%	1	Soft	50	0.5	6
8432	68.7	73.3	73.6	87	188	405	E FOOTHILL BLVD	0	31,492	40	0	96.9%	2.0%	1.2%	67.8%	11.3%	21.0%	3	Soft	50	0.5	32
8433	68.7	73.3	73.6	87	188	405	E FOOTHILL BLVD	0	31,492	40	0	96.9%	2.0%	1.2%	67.8%	11.3%	21.0%	3	Soft	50	0.5	32
8434	58.9	63.4	63.8	19	42	90	N ACACIA AVE	0	5,213	35	0	97.9%	1.5%	0.7%	70.2%	11.3%	20.7%	1	Soft	50	0.5	6
8435	60.5	64.5	64.9	23	50	107	S EUCALYPTUS AVE	0	5,243	40	0	97.5%	1.7%	0.8%	71.5%	11.1%	17.3%	1	Soft	50	0.5	6
8436	66.9	71.8	72.2	70	151	325	N PEPPER AVE	0	20,028	40	0	96.5%	1.8%	1.6%	63.8%	12.9%	23.3%	1	Soft	50	0.5	6
8437	70.3	74.9	75.3	112	242	522	E FOOTHILL BLVD	0	35,307	45	0	97.0%	1.9%	1.1%	68.0%	11.2%	20.8%	3	Soft	50	0.5	32
8438	64.0	68.3	68.7	41	88	190	W RIALTO AVE	0	8,358	45	0	97.1%	1.8%	1.1%	70.2%	10.9%	18.9%	2	Soft	50	0.5	20
8439	64.0	68.3	68.7	41	88	190	W RIALTO AVE	0	8,358	45	0	97.1%	1.8%	1.1%	70.2%	10.9%	18.9%	2	Soft	50	0.5	20
8440	62.1	66.3	66.7	30	65	141	N MERIDIAN AVE	0	6,768	40	0	96.4%	2.3%	1.3%	69.4%	12.0%	18.6%	1	Soft	50	0.5	6
8441	51.4	55.5	56.0	6	12	27	E ETIWANDA AVE	0	1,423	30	0	97.6%	2.1%	0.3%	70.0%	11.9%	18.1%	1	Soft	50	0.5	6
8442	64.2	68.4	68.8	41	89	192	E BASE LINE RD	0	12,743	40	0	97.8%	1.6%	0.6%	70.8%	11.1%	18.0%	2	Soft	50	0.5	20
8443	65.8	70.1	70.5	54	117	252	E HIGHLAND AVE	0	12,590	45	0	97.0%	1.9%	1.1%	69.2%	11.6%	19.2%	2	Soft	50	0.5	20
8444	69.3	73.9	74.2	96	206	443	N RIVERSIDE AVE	0	24,655	45	0	95.8%	2.3%	2.0%	67.6%	11.1%	21.0%	2	Soft	50	0.5	20
8445	48.6	52.7	53.1	4	8	17	N SYCAMORE AVE	0	930	30	0	99.6%	0.4%	0.1%	70.9%	11.3%	17.8%	1	Soft	50	0.5	6
8446	55.9	60.1	60.5	12	25	54	E WALNUT AVE	0	4,190	30	0	98.3%	1.3%	0.4%	69.2%	12.8%	18.0%	1	Soft	50	0.5	6
8447	48.8	51.2	52.1	3	7	15	E ETIWANDA AVE	0	826	30	0	97.7%	2.3%	0.1%	73.3%	18.4%	8.3%	1	Soft	50	0.5	6
8448	63.7	67.8	68.2	38	81	175	E BASE LINE RD	0	11,723	40	0	98.0%	1.5%	0.5%	71.4%	11.4%	17.1%	2	Soft	50	0.5	20
8449	63.7	67.8	68.2	38	81	175	E BASE LINE RD	0	11,723	40	0	98.0%	1.5%	0.5%	71.4%	11.4%	17.1%	2	Soft	50	0.5	20
8450	38.0	42.3	42.7	1	2	4	ETIWANDA AVE	0	63	30	0	96.6%	3.4%	0.1%	69.9%	11.0%	19.1%	1	Soft	50	0.5	6
8451	54.4	58.5	59.0	9	20	43	SHIRLEY BRIGHT RD	0	2,069	35	0	98.5%	1.3%	0.3%	69.7%	12.3%	18.0%	1	Soft	50	0.5	6
8452	62.2	66.7	67.1	32	69	148	MILL ST	0	9,849	35	0	96.5%	2.5%	1.0%	68.5%	11.6%	19.9%	2	Soft	50	0.5	20
8453	56.5	60.9	61.3	13	28	61	N PENNSYLVANIA AVE	0	2,205	35	0	94.9%	3.3%	1.8%	69.4%	11.2%	19.4%	1	Soft	50	0.5	6
8454	56.4	60.9	61.1	13	28	59	N PENNSYLVANIA AVE	0	2,199	35	0	94.9%	3.2%	1.9%	69.5%							

8515	55.3	59.2	59.7	10	22	48	N ARROWHEAD AVE	0	3,417	25	0	95.4%	3.0%	1.5%	71.2%	12.2%	16.5%	2	Soft	50	0.5	20
8516	68.2	73.1	73.4	84	182	392	W 5TH ST	0	22,235	40	0	94.8%	2.3%	2.9%	65.8%	11.5%	22.7%	2	Soft	50	0.5	20
8517	50.4	53.0	53.9	4	9	20	W 6TH ST	0	733	35	0	97.7%	1.6%	0.7%	72.9%	17.9%	9.2%	2	Soft	50	0.5	20
8518	59.5	63.5	63.9	20	42	92	E RIALTO AVE	0	4,907	35	0	96.5%	2.1%	1.4%	71.0%	11.8%	17.2%	2	Soft	50	0.5	20
8519	59.5	63.5	63.9	20	42	92	E RIALTO AVE	0	4,907	35	0	96.5%	2.1%	1.4%	71.0%	11.8%	17.2%	2	Soft	50	0.5	20
8520	65.7	70.2	70.5	54	117	252	W BASELINE RD	0	15,696	40	0	96.6%	2.2%	1.2%	68.2%	11.5%	20.3%	2	Soft	50	0.5	20
8521	65.7	70.2	70.5	54	117	252	W BASELINE RD	0	15,696	40	0	96.6%	2.2%	1.2%	68.2%	11.5%	20.3%	2	Soft	50	0.5	20
8522	50.7	54.7	55.0	5	11	23	N MASSACHUSETTS AVE	0	776	35	0	97.3%	2.0%	0.7%	74.3%	9.4%	16.3%	1	Soft	50	0.5	6
8523	57.1	61.2	61.5	14	29	63	N G ST	0	2,189	35	0	98.8%	3.6%	2.6%	72.1%	10.4%	17.5%	1	Soft	50	0.5	6
8524	59.2	63.1	63.5	19	40	86	W 9TH ST	0	7,245	30	0	96.7%	2.5%	0.8%	72.3%	11.1%	16.6%	2	Soft	50	0.5	6
8525	50.9	54.1	54.7	5	10	22	N E ST	0	1,323	30	0	98.3%	1.3%	0.4%	73.7%	13.7%	12.5%	2	Soft	50	0.5	20
8526	59.0	62.9	63.3	18	38	83	N E ST	0	4,943	35	0	97.0%	2.0%	0.9%	72.8%	11.5%	15.7%	2	Soft	50	0.5	20
8527	37.5	39.0	40.2	1	1	2	W 13TH ST	0	49	35	0	100.0%	0.1%	0.1%	74.0%	21.6%	4.5%	1	Soft	50	0.5	6
8528	64.6	68.8	69.2	44	95	204	W HIGHLAND AVE	0	17,449	35	0	97.2%	1.8%	1.0%	70.5%	11.2%	18.4%	2	Soft	50	0.5	20
8529	57.0	60.5	61.1	13	27	59	N E ST	0	3,532	35	0	97.9%	1.7%	0.4%	71.4%	14.5%	14.1%	2	Soft	50	0.5	20
8530	55.8	59.8	60.2	11	24	52	N ARROWHEAD AVE	0	2,597	35	0	97.8%	1.7%	0.6%	70.4%	12.7%	16.9%	2	Soft	50	0.5	20
8531	59.0	63.0	63.4	18	39	85	W 9TH ST	0	6,101	30	0	96.0%	2.7%	1.3%	71.2%	12.0%	16.8%	2	Soft	50	0.5	20
8532	68.2	72.7	73.1	80	173	373	W BASELINE ST	0	22,193	40	0	94.6%	2.6%	2.7%	68.2%	11.3%	20.5%	2	Soft	50	0.5	20
8533	51.4	54.5	55.3	5	11	24	W 13TH ST	0	721	35	0	95.8%	2.5%	1.7%	69.8%	18.3%	11.9%	1	Soft	50	0.5	6
8534	64.3	68.7	69.1	43	93	201	N WATERMAN AVE	0	16,155	35	0	97.0%	1.9%	1.0%	68.7%	11.6%	19.7%	2	Soft	50	0.5	20
8535	58.3	62.6	63.0	17	37	79	N SIERRA WAY	0	3,110	40	0	96.9%	2.4%	0.7%	68.4%	12.5%	19.1%	1	Soft	50	0.5	6
8536	58.3	62.4	62.8	17	36	77	N ARROWHEAD AVE	0	3,170	40	0	97.2%	2.1%	0.7%	70.2%	12.2%	17.6%	1	Soft	50	0.5	6
8537	60.1	64.8	65.1	24	51	110	S LENA RD	0	4,137	35	0	94.6%	1.9%	3.5%	66.9%	11.8%	21.3%	2	Soft	50	0.5	20
8538	67.6	72.3	72.6	75	161	347	E MILL ST	0	21,198	40	0	95.5%	2.2%	2.2%	67.8%	11.1%	21.1%	2	Soft	50	0.5	20
8539	68.5	73.2	73.5	86	186	400	N TIFEGAN AVE	0	17,707	50	0	96.9%	1.9%	1.2%	66.0%	12.4%	21.6%	2	Soft	50	0.5	20
8540	66.7	71.2	71.5	63	132	294	N DEL ROSA DR	0	19,420	40	0	96.7%	1.9%	1.4%	69.3%	10.5%	20.1%	2	Soft	50	0.5	32
8541	61.8	66.2	66.6	30	64	137	DEL ROSA DR	0	6,597	40	0	97.3%	1.3%	1.4%	68.6%	12.5%	19.0%	2	Soft	50	0.5	20
8542	56.1	60.0	60.4	12	25	53	E GILBERT ST	0	2,926	35	0	98.0%	1.6%	0.4%	72.4%	11.6%	16.1%	1	Soft	50	0.5	6
8543	51.9	55.9	56.2	6	13	28	E 21ST ST	0	1,158	35	0	98.0%	1.8%	0.1%	72.8%	10.6%	16.6%	2	Soft	50	0.5	20
8544	65.4	69.8	70.2	52	111	239	E HIGHLAND AVE	0	16,802	40	0	97.7%	1.6%	0.7%	69.6%	11.0%	19.4%	2	Soft	50	0.5	20
8545	55.5	59.4	59.8	11	23	49	VALENCIA AVE	0	1,919	40	0	98.5%	1.3%	0.1%	71.6%	11.9%	16.5%	1	Soft	50	0.5	6
8546	65.0	69.4	69.7	48	103	222	E HIGHLAND AVE	0	15,031	40	0	97.8%	1.5%	0.7%	69.5%	11.0%	19.5%	2	Soft	50	0.5	20
8547	65.0	69.4	69.7	48	103	222	E HIGHLAND AVE	0	15,031	40	0	97.8%	1.5%	0.7%	69.5%	11.0%	19.5%	2	Soft	50	0.5	20
8548	64.8	69.4	69.8	48	104	224	DEL ROSA DR	0	11,100	45	0	98.0%	1.4%	0.6%	67.0%	12.4%	20.7%	2	Soft	50	0.5	20
8549	64.9	69.5	69.9	49	106	229	N DEL ROSA AVE	0	11,378	45	0	98.0%	1.5%	0.5%	66.4%	12.6%	21.0%	1	Soft	50	0.5	6
8550	58.6	62.7	63.1	17	37	80	PACIFIC ST	0	3,756	40	0	96.6%	1.6%	0.3%	71.8%	11.4%	16.8%	2	Soft	50	0.5	20
8551	58.6	62.7	63.1	17	37	80	PACIFIC ST	0	3,756	40	0	98.1%	1.6%	0.3%	71.8%	11.4%	16.8%	2	Soft	50	0.5	20
8552	56.0	60.0	60.5	12	25	54	N MUSCUIPIABE DR	0	2,466	35	0	96.3%	3.0%	0.7%	69.9%	13.4%	16.6%	1	Soft	50	0.5	6
8553	82.3	87.3	87.6	747	1610	3469	FOOTHILL FWY	0	135,284	65	0	87.7%	9.5%	6.4%	71.5%	11.5%	23.7%	3	Soft	50	0.5	32
8554	64.8	69.5	69.8	49	105	226	W KENDALL DR	0	12,768	40	0	96.7%	2.1%	1.2%	66.5%	11.6%	21.8%	2	Soft	50	0.5	20
8555	64.8	69.3	69.7	48	103	222	W KENDALL DR	0	8,231	50	0	97.8%	1.6%	0.6%	67.6%	11.7%	20.7%	2	Soft	50	0.5	20
8556	48.5	53.0	53.4	4	8	18	N MOUNTAIN VIEW AVE	0	390	40	0	98.6%	1.4%	0.1%	67.3%	12.7%	20.0%	1	Soft	50	0.5	6
8557	61.9	65.9	66.2	28	61	130	N ARROWHEAD AVE	0	7,614	40	0	97.7%	1.8%	0.5%	72.8%	10.5%	16.7%	2	Soft	50	0.5	20
8558	62.1	66.4	66.8	31	66	142	N ARROWHEAD AVE	0	8,035	40	0	97.7%	1.8%	0.5%	69.4%	11.6%	18.9%	1	Soft	50	0.5	6
8559	71.8	76.7	77.1	148	319	688	N WATERMAN AVE	0	31,525	50	0	94.5%	2.6%	2.8%	64.2%	12.5%	23.3%	2	Soft	50	0.5	20
8560	65.2	69.7	70.1	51	109	238	W ALIST ST	0	11,873	45	0	97.5%	1.9%	0.4%	67.8%	10.9%	20.2%	2	Soft	50	0.5	20
8561	71.2	76.2	76.5	136	294	633	N WATERMAN AVE	0	26,355	50	0	94.0%	2.7%	3.3%	63.3%	13.1%	23.6%	2	Soft	50	0.5	20
8562	71.2	76.2	76.5	136	294	633	N WATERMAN AVE	0	26,355	50	0	94.0%	2.7%	3.3%	63.3%	13.1%	23.6%	2	Soft	50	0.5	20
8563	59.9	64.6	65.0	23	50	107	EUREKA ST	0	4,841	40	0	97.5%	2.0%	0.5%	66.3%	12.3%	21.3%	1	Soft	50	0.5	6
8564	61.6	66.0	66.3	29	61	132	BASELINE ST	0	7,038	40	0	97.6%	1.9%	0.5%	69.5%	11.2%	19.2%	2	Soft	50	0.5	20
8565	58.7	63.3	63.7	19	41	88	ARDEN AVE	0	4,613	35	0	97.4%	1.7%	0.9%	67.3%	11.3%	21.4%	2	Soft	50	0.5	6
8566	59.7	64.3	64.7	22	48	102	CUNNINGHAM ST	0	5,026	35	0	95.6%	3.1%	1.0%	67.8%	11.1%	21.1%	1	Soft	50	0.5	6
8567	39.2	39.5	39.6	0	1	2	CENTRAL AVE	0	113	25	0	98.0%	1.0%	1.0%	98.0%	1.0%	1.0%	1	Soft	50	0.5	6
8568	48.8	53.2	53.6	4	9	19	ORANGE ST	0	1,137	25	0	97.0%	2.6%	0.4%	69.0%	11.1%	19.9%	1	Soft	50	0.5	6
8569	62.7	67.4	67.8	36	77	166	PACIFIC ST	0	4,775	40	0	96.3%	2.3%	1.4%	65.8%	12.6%	21.6%	1	Soft	50	0.5	6
8570	65.6	70.0	70.4	53	115	247	E HIGHLAND AVE	0	14,006	40	0	96.6%	1.3%	2.1%	68.4%	11.5%	20.1%	2	Soft	50	0.5	20
8571	63.2	67.6	68.0	37	79	171	N VICTORIA AVE	0	22,085	30	0	98.8%	0.6%	0.6%	68.4%	12.0%	19.6%	2	Soft	50	0.5	20
8572	69.9	74.4	74.8	104	225	485	BOULDER AVE	0	26,495	50	0	97.8%	1.5%	0.7%	68.0%	11.5%	20.5%	2	Soft	50	0.5	20
8573	69.6	74.3	74.7	103	221	476	E 5TH ST	0	30,903	45	0	97.4%	1.6%	0.9%	66.1%	12.2%	21.7%	3	Soft	50	0.5	32
8574	70.2	74.7	75.1	110	236	509	BOULDER AVE	0	28,440	50	0	97.7%	1.5%	0.8%	68.0%	11.6%	20.3%	2	Soft	50	0.5	20
8575	57.7	61.3	61.7	14	30	65	CHURCH AVE	0	2,937	40	0	98.2%	1.2%	0.7%	75.6%	10.3%	14.1%	1	Soft	50	0.5	6
8576	71.3	76.1	76.4	134	288	621	BASELINE ST	0	46,021	45	0	97.6%	1.4%	0.9%	65.7%	12.1%	22.2%	3	Soft	50	0.5	32
8577	66.8	71.6	72.0	68	146	314	BOULDER AVE	0	12,751	50	0	97.6%	1.4%	1.0%	66.4%	11.4%	22.3%	2	Soft	50	0.5	20
8578	61.8	66.3	66.6	30	64	139	E HIGHLAND AVE	0	7,717	35	0	96.5%	1.5%	2.1%	68.6%	11.3%	20.0%	2	Soft	50	0.5	20
8579	62.8	67.2	67.5	34	74	159	N PALM AVE	0	6,597	45	0	97.6%	1.3%	1.1%	69.5%	11.9%	19.0%	1	Soft	50	0.5	6
8580	52.0	56.0	56.3	6	13	28	WEBSTER ST	0	1,107	35	0	97.4%	1.2%	0.4%	73.7%	10.0%	16.4%	1	Soft	50	0.5	20

8641	58.7	62.4	62.8	16	35	76	SEQUOIA ST	0	2,285	45	0	96.1%	2.3%	1.6%	76.3%	8.8%	14.9%	1	Soft	50	0.5	6
8642	77.0	81.8	82.2	323	697	1501	BEAR VALLEY RD	0	36,311	45	0	71.4%	2.0%	26.5%	65.8%	11.6%	22.6%	3	Soft	50	0.5	32
8643	56.2	60.7	60.9	12	27	58	SEQUOIA ST	0	1,156	45	0	95.0%	2.5%	2.5%	72.7%	7.6%	19.7%	1	Soft	50	0.5	6
8644	60.9	65.4	65.7	26	56	120	E AVE	0	5,510	40	0	96.6%	2.4%	0.9%	69.8%	10.6%	19.7%	1	Soft	50	0.5	6
8645	41.5	44.0	44.6	1	2	5	0	298	25	0	93.5%	0.5%	0.1%	78.7%	12.4%	8.8%	1	Soft	50	0.5	6	
8646	41.5	44.0	44.6	1	2	5	SEQUOIA ST	0	298	25	0	95.5%	0.5%	0.1%	78.7%	12.4%	8.8%	1	Soft	50	0.5	6
8647	35.4	39.2	39.7	0	1	2	LIVE OAK ST	0	46	30	0	100.0%	0.1%	0.1%	72.3%	11.9%	15.7%	1	Soft	50	0.5	6
8648	62.1	66.9	67.2	33	71	152	PEACH AVE	0	6,044	45	0	97.9%	1.7%	0.4%	65.7%	11.8%	22.5%	1	Soft	50	0.5	6
8649	53.1	57.9	58.2	8	18	38	CHOICEANA AVE	0	1,082	40	0	97.9%	2.1%	0.1%	66.4%	11.8%	21.8%	1	Soft	50	0.5	6
8650	53.1	57.9	58.2	8	18	38	CHOICEANA AVE	0	1,082	40	0	97.9%	2.1%	0.1%	66.4%	11.8%	21.8%	1	Soft	50	0.5	6
8651	62.9	67.6	67.9	36	78	169	PEACH AVE	0	6,991	45	0	97.4%	2.0%	0.6%	67.1%	11.7%	21.2%	1	Soft	50	0.5	6
8652	62.4	67.1	67.4	34	73	157	PEACH AVE	0	6,272	45	0	97.5%	2.0%	0.6%	66.8%	11.7%	21.5%	1	Soft	50	0.5	6
8653	53.1	57.9	58.2	8	18	38	CHOICEANA AVE	0	1,082	40	0	97.9%	2.1%	0.1%	66.4%	11.8%	21.8%	1	Soft	50	0.5	6
8654	60.4	64.6	65.0	23	50	107	JACARANDA AVE	0	5,617	40	0	98.1%	1.6%	0.4%	71.8%	9.8%	18.4%	1	Soft	50	0.5	6
8655	55.6	60.4	60.8	12	26	57	0	1,478	45	0	98.9%	1.1%	0.1%	65.1%	12.6%	22.3%	1	Soft	50	0.5	6	
8656	55.6	60.4	60.8	12	26	57	0	1,478	45	0	98.9%	1.1%	0.1%	65.1%	12.6%	22.3%	1	Soft	50	0.5	6	
8657	59.7	64.4	64.7	22	48	103	0	3,681	45	0	98.4%	1.4%	0.2%	67.1%	11.7%	21.1%	1	Soft	50	0.5	6	
8658	74.8	79.5	79.9	228	492	1060	OUTER BEAR VALLEY RD	0	52,740	55	0	95.4%	2.3%	2.3%	66.0%	11.8%	22.2%	3	Soft	50	0.5	32
8659	74.2	79.2	79.6	217	468	1008	OUTER BEAR VALLEY RD	0	45,444	55	0	95.1%	2.3%	2.6%	63.7%	12.4%	23.9%	3	Soft	50	0.5	32
8660	67.2	72.4	72.8	76	165	355	APPLE VALLEY RD	0	11,310	55	0	98.1%	1.3%	0.6%	60.0%	14.2%	25.7%	2	Soft	50	0.5	6
8661	72.8	77.5	77.9	168	361	778	BEAR VALLEY RD	0	30,809	55	0	94.2%	2.6%	3.2%	66.5%	11.7%	21.8%	3	Soft	50	0.5	32
8662	62.5	67.2	67.5	34	74	158	KIOWA RD	0	5,008	50	0	97.8%	1.7%	0.5%	67.8%	11.2%	21.0%	2	Soft	50	0.5	6
8663	57.1	61.6	62.0	15	31	68	2ND AVE	0	1,747	35	0	91.4%	4.4%	4.2%	67.7%	11.8%	20.5%	1	Soft	50	0.5	6
8664	58.9	63.4	63.8	19	42	90	OTTAWA ST	0	1,880	45	0	87.5%	6.4%	6.1%	67.8%	11.9%	20.3%	1	Soft	50	0.5	6
8665	73.8	78.4	78.8	192	413	890	RIDGECREST RD	0	12,257	55	0	66.4%	2.2%	31.4%	68.5%	10.7%	20.7%	2	Soft	50	0.5	20
8666	67.7	72.7	72.7	75	167	349	HESPERIA RD	0	16,204	45	0	95.6%	2.4%	2.0%	67.8%	11.1%	21.1%	2	Soft	50	0.5	20
8667	68.1	72.7	73.1	80	172	371	HESPERIA RD	0	18,867	45	0	95.5%	2.5%	2.0%	67.9%	11.1%	21.0%	2	Soft	50	0.5	20
8668	31.9	32.2	32.3	0	0	1	FORREST AVE	0	21	25	0	98.0%	1.0%	1.0%	98.0%	1.0%	1.0%	1	Soft	50	0.5	6
8669	47.7	51.0	51.7	3	6	14	VERDE ST	0	1,056	25	0	98.4%	1.4%	0.2%	71.3%	16.1%	12.6%	1	Soft	50	0.5	6
8670	51.5	55.6	56.1	6	13	27	11TH ST	0	2,455	25	0	98.5%	1.2%	0.3%	68.9%	13.2%	17.9%	1	Soft	50	0.5	6
8671	41.3	41.7	41.8	1	1	3	JACARANDA AVE	0	64	40	0	98.0%	1.0%	1.0%	98.0%	1.0%	1.0%	1	Soft	50	0.5	6
8672	41.3	41.7	41.8	1	1	3	JACARANDA AVE	0	64	40	0	98.0%	1.0%	1.0%	98.0%	1.0%	1.0%	1	Soft	50	0.5	6
8673	41.3	41.7	41.8	1	1	3	JACARANDA AVE	0	64	40	0	98.0%	1.0%	1.0%	98.0%	1.0%	1.0%	1	Soft	50	0.5	6
8674	56.8	62.5	62.9	17	36	79	SPRING VALLEY PKY	0	1,800	45	0	98.2%	1.4%	0.4%	51.8%	18.1%	30.1%	1	Soft	50	0.5	20
8675	56.6	61.3	61.6	14	30	64	FORTUNA LN	0	3,726	35	0	98.9%	1.1%	0.1%	67.6%	10.7%	21.5%	1	Soft	50	0.5	6
8676	41.3	41.7	41.8	1	1	3	JACARANDA AVE	0	64	40	0	98.0%	1.0%	1.0%	98.0%	1.0%	1.0%	1	Soft	50	0.5	6
8677	41.3	41.7	41.8	1	1	3	JACARANDA AVE	0	64	40	0	98.0%	1.0%	1.0%	98.0%	1.0%	1.0%	1	Soft	50	0.5	6
8678	69.9	74.5	74.8	105	226	487	YATES RD	0	16,451	55	0	94.3%	3.0%	2.7%	67.9%	10.9%	21.2%	1	Soft	50	0.5	6
8679	37.9	42.4	42.8	1	2	4	TACONY RD	0	53	35	0	100.0%	0.1%	0.1%	65.9%	13.5%	20.6%	1	Soft	50	0.5	6
8680	66.1	70.7	71.0	59	127	273	APPLE VALLEY RD	0	11,041	50	0	97.9%	1.5%	0.7%	66.7%	12.3%	21.0%	2	Soft	50	0.5	20
8681	72.0	77.2	77.6	161	346	745	STATE HIGHWAY 18	0	29,171	55	0	96.4%	1.5%	2.1%	60.3%	13.5%	26.2%	2	Soft	50	0.5	20
8682	53.0	57.5	57.9	8	17	36	E ST	0	1,841	25	0	94.7%	3.5%	1.9%	68.5%	11.1%	20.4%	1	Soft	50	0.5	6
8683	58.6	62.9	63.3	18	39	83	APPLE VALLEY RD	0	1,938	50	0	97.7%	1.4%	0.9%	68.6%	12.7%	18.7%	2	Soft	50	0.5	6
8684	59.9	64.7	65.0	23	50	108	TAD RD	0	7,520	35	0	98.8%	0.9%	0.3%	65.8%	12.0%	22.2%	1	Soft	50	0.5	6
8685	69.8	74.6	75.0	107	231	498	APPLE VALLEY RD	0	20,116	55	0	97.7%	1.5%	0.7%	65.4%	11.9%	22.7%	2	Soft	50	0.5	20
8686	64.9	69.2	69.6	47	101	217	SITTING BULL RD	0	10,665	45	0	98.0%	1.6%	0.8%	67.9%	11.7%	20.4%	2	Soft	50	0.5	20
8687	50.9	55.1	55.5	5	12	25	MANDAN RD	0	526	45	0	100.0%	0.1%	0.1%	70.3%	11.7%	18.0%	1	Soft	50	0.5	6
8688	39.6	40.0	40.1	1	1	2	SERRANO RD	0	43	40	0	98.0%	1.0%	1.0%	98.0%	1.0%	1.0%	1	Soft	50	0.5	6
8689	57.8	62.5	62.9	17	36	78	PAH UTE RD	0	4,423	35	0	97.8%	2.1%	0.1%	64.6%	13.2%	22.2%	1	Soft	50	0.5	6
8690	56.9	60.9	61.3	13	28	61	SITTING BULL RD	0	1,937	45	0	98.7%	1.3%	0.1%	72.4%	10.6%	17.0%	2	Soft	50	0.5	20
8691	52.5	58.3	58.7	9	19	41	PAH UTE RD	0	939	35	0	95.7%	2.7%	1.6%	50.9%	18.1%	31.0%	1	Soft	50	0.5	6
8692	51.2	55.5	55.9	6	12	27	OTEOE RD	0	504	45	0	97.9%	2.1%	0.1%	70.3%	10.9%	18.8%	1	Soft	50	0.5	6
8693	67.4	72.2	72.5	74	158	341	DALE EVANS PKY	0	11,706	55	0	97.9%	1.3%	0.8%	66.5%	11.5%	22.0%	2	Soft	50	0.5	20
8694	48.9	53.1	53.5	4	9	18	CHURCH ST	0	910	30	0	98.6%	1.4%	0.1%	70.0%	11.6%	18.4%	1	Soft	50	0.5	6
8695	51.3	55.1	55.6	6	12	26	HILLTOP BLVD	0	1,480	30	0	98.3%	1.4%	0.3%	69.7%	14.5%	15.8%	1	Soft	50	0.5	6
8696	61.8	66.6	67.0	32	68	147	CENTRAL RD	0	2,966	45	0	96.0%	1.8%	1.3%	68.6%	14.5%	22.9%	1	Soft	50	0.5	20
8697	62.0	67.0	67.4	34	72	156	CENTRAL RD	0	3,474	55	0	97.8%	1.7%	0.5%	62.8%	12.3%	24.0%	1	Soft	50	0.5	6
8698	57.1	61.5	61.9	14	31	67	CENTRAL RD	0	1,849	45	0	97.7%	1.9%	0.5%	68.7%	11.7%	19.6%	2	Soft	50	0.5	6
8699	64.2	69.0	69.4	45	98	211	WAALEW RD	0	6,001	55	0	98.9%	0.8%	0.4%	65.1%	12.5%	22.4%	1	Soft	50	0.5	6
8700	66.5	71.2	71.6	64	137	295	CAHUILLA RD	0	10,251	55	0	99.0%	0.8%	0.2%	66.1%	12.0%	21.9%	1	Soft	50	0.5	6
8701	64.2	69.0	69.4	45	98	211	WAALEW RD	0	6,001	55	0	98.9%	0.8%	0.4%	65.1%	12.5%	22.4%	1	Soft	50	0.5	6
8702	65.7	70.5	70.8	57	122	264	CAHUILLA RD	0	8,570	55	0	98.9%	0.9%	0.2%	65.9%	12.0%	22.1%	1	Soft	50	0.5	6
8703	55.0	59.8	60.2	11	24	52	BARSTOW RD	0	1,002	35	0	90.2%	5.1%	4.7%	64.8%	12.6%	22.6%	1	Soft	50	0.5	6
8704	76.4	81.3	81.7	300	647	1394	STATE HIGHWAY 62	0	39,128	65	0	89.9%	3.4%	6.7%	64.3%	12.4%	23.3%	3	Soft	50	0.5	32
8705	67.3	71.8	72.2	70	151	325	BIG BEAR BLVD	0	10,027	40	0	93.2%	2.4%	4.4%	67.8%	11.8%	20.3%	2	Soft	50	0.5	20
8706	67.3	71.8	72.2	70	151	323	BIG BEAR BLVD	0	10,027	40	0	93.2%	2.4%	4.4%	67.8%	11.8%	20.3%	2	Soft	50	0.5	20
8707	67.2	71.8	72.1	69	150	322	BIG BEAR BLVD	0	16,077	40	0	94.0%	2.2%	3.7%	67.9%	11.7%	20.4%					

8767	61.6	65.9	66.3	28	61	131	N SYCAMORE AVE	0	8,382	35	0	96.5%	2.3%	1.2%	70.6%	10.8%	18.6%	1	Soft	50	0.5	6
8768	60.9	65.2	65.6	25	55	118	N SYCAMORE AVE	0	6,956	35	0	96.4%	2.3%	1.3%	69.4%	11.3%	19.3%	1	Soft	50	0.5	6
8769	55.3	59.7	60.1	11	24	51	N SYCAMORE AVE	0	2,486	35	0	96.1%	1.6%	0.3%	68.4%	12.2%	19.4%	1	Soft	50	0.5	6
8770	56.2	60.5	60.9	12	27	57	N SYCAMORE AVE	0	2,864	35	0	97.6%	1.9%	0.5%	69.4%	11.8%	18.8%	1	Soft	50	0.5	6
8771	56.7	61.0	61.4	13	29	62	N SYCAMORE AVE	0	3,311	35	0	97.8%	1.8%	0.4%	69.6%	11.5%	18.8%	1	Soft	50	0.5	6
8772	59.1	63.7	64.1	20	43	94	N SYCAMORE AVE	0	35	35	0	97.6%	1.9%	0.6%	67.2%	11.9%	20.8%	1	Soft	50	0.5	6
8773	71.6	76.3	76.7	139	300	646	CHERRY AVE	0	29,756	50	0	95.1%	1.6%	3.3%	65.9%	12.5%	21.6%	2	Soft	50	0.5	20
8774	51.0	56.1	56.5	6	14	29	WALNUT ST	0	998	35	0	99.1%	0.7%	0.3%	61.2%	14.0%	24.8%	2	Soft	50	0.5	20
8775	56.2	60.3	60.7	12	26	56	WALNUT ST	0	2,949	35	0	98.5%	0.9%	0.6%	69.7%	12.7%	17.5%	1	Soft	50	0.5	6
8776	66.4	70.8	71.2	60	130	279	BEECH AVE	0	14,166	40	0	94.5%	2.4%	3.1%	68.6%	11.7%	19.7%	2	Soft	50	0.5	20
8777	41.4	49.6	50.1	2	5	11	COYOTE LAKE RD	0	33	55	0	100.0%	0.1%	0.1%	0.1%	37.5%	62.5%	1	Soft	50	0.5	6
8778	55.3	60.5	60.8	12	26	57	COTTONWOOD RD	0	680	55	0	96.9%	2.0%	1.1%	61.1%	13.5%	25.3%	1	Soft	50	0.5	6
8779	56.2	60.8	61.2	13	28	60	UNKNOWN	0	293	55	0	73.8%	8.1%	18.1%	66.1%	13.2%	20.7%	1	Soft	50	0.5	6
8780	56.8	60.5	61.0	13	27	59	TUSSING RANCH RD	0	1,124	45	0	92.9%	3.5%	3.6%	71.2%	13.7%	15.1%	1	Soft	50	0.5	6
8781	53.7	57.4	58.0	8	17	37	JAPATUL RD	0	463	45	0	90.0%	4.7%	5.3%	68.6%	16.9%	14.5%	1	Soft	50	0.5	6
8782	57.4	61.1	61.6	14	30	64	TUSSING RANCH RD	0	1,208	45	0	92.8%	3.7%	3.6%	71.4%	13.8%	14.8%	1	Soft	50	0.5	6
8783	62.4	66.2	66.7	30	65	141	TUSSING RANCH RD	0	3,629	45	0	91.1%	4.2%	4.7%	70.0%	14.4%	15.5%	1	Soft	50	0.5	6
8784	62.7	66.6	67.1	32	69	150	TUSSING RANCH RD	0	4,022	45	0	91.7%	4.0%	4.3%	69.3%	14.3%	16.5%	1	Soft	50	0.5	6
8785	48.2	53.3	53.7	4	9	19	MIDWAY AVE	0	209	45	0	96.5%	2.1%	1.4%	63.0%	11.8%	25.2%	1	Soft	50	0.5	6
8786	59.3	63.9	64.4	21	45	98	RABBIT SPRINGS RD	0	2,017	45	0	94.2%	1.6%	4.2%	64.6%	14.6%	20.8%	1	Soft	50	0.5	6
8787	52.7	58.1	58.4	8	18	39	MIDWAY AVE	0	545	45	0	96.4%	1.1%	2.5%	62.0%	10.8%	27.2%	1	Soft	50	0.5	6
8788	57.3	62.0	62.4	16	33	72	MIDWAY AVE	0	1,083	45	0	91.1%	3.8%	5.2%	65.8%	12.2%	22.0%	1	Soft	50	0.5	6
8789	51.6	56.4	56.7	7	14	30	MIDWAY AVE	0	216	45	0	86.1%	4.9%	9.0%	65.2%	12.4%	22.4%	1	Soft	50	0.5	6
8790	57.3	60.7	61.4	13	29	62	WINTERS RD	0	905	45	0	89.0%	3.1%	8.0%	70.2%	16.9%	12.9%	1	Soft	50	0.5	6
8791	42.3	47.5	47.8	2	4	8	COYOTE VALLEY RD	0	75	45	0	100.0%	0.1%	0.1%	63.3%	11.6%	25.1%	1	Soft	50	0.5	6
8792	42.2	47.4	47.7	2	4	8	COYOTE VALLEY RD	0	70	45	0	100.0%	0.1%	0.1%	62.3%	11.6%	26.1%	1	Soft	50	0.5	6
8793	42.2	47.4	47.7	2	4	8	COYOTE VALLEY RD	0	70	45	0	100.0%	0.1%	0.1%	62.3%	11.6%	26.1%	1	Soft	50	0.5	6
8794	42.2	47.4	47.7	2	4	8	COYOTE VALLEY RD	0	70	45	0	100.0%	0.1%	0.1%	62.3%	11.6%	26.1%	1	Soft	50	0.5	6
8795	42.2	47.4	47.7	2	4	8	COYOTE VALLEY RD	0	70	45	0	100.0%	0.1%	0.1%	62.3%	11.6%	26.1%	1	Soft	50	0.5	6
8796	59.1	64.0	64.3	21	45	97	JOHNSON RD	0	1,778	55	0	98.6%	0.6%	0.8%	64.6%	12.3%	23.2%	1	Soft	50	0.5	6
8797	55.2	59.6	60.0	11	23	50	JOHNSON RD	0	725	55	0	98.8%	0.5%	0.7%	66.6%	13.6%	19.8%	1	Soft	50	0.5	6
8798	64.3	69.0	69.4	45	98	211	APPLE VALLEY RD	0	10,013	45	0	98.2%	1.4%	0.4%	65.7%	12.5%	21.7%	2	Soft	50	0.5	20
8799	62.1	66.9	67.3	33	71	153	DEL ORO RD	0	6,200	45	0	98.6%	1.0%	0.4%	64.5%	12.8%	22.8%	1	Soft	50	0.5	6
8800	64.1	68.9	69.3	45	97	208	CENTRAL RD	0	5,213	55	0	97.0%	1.9%	1.0%	64.1%	13.4%	22.4%	1	Soft	50	0.5	6
8801	52.5	56.6	57.0	7	15	32	DEL ORO RD	0	715	45	0	98.8%	1.2%	0.3%	70.7%	12.0%	17.3%	1	Soft	50	0.5	6
8802	50.5	54.5	55.1	5	11	24	JOSHUA RD	0	424	45	0	92.9%	1.5%	0.4%	69.2%	12.9%	17.9%	1	Soft	50	0.5	6
8803	43.6	47.9	48.3	2	4	8	DEL ORO RD	0	89	45	0	98.3%	1.7%	0.1%	69.0%	12.1%	18.9%	1	Soft	50	0.5	6
8804	54.7	58.4	59.0	9	20	43	JAPATUL RD	0	513	45	0	88.1%	5.3%	6.5%	67.5%	17.3%	15.2%	1	Soft	50	0.5	6
8805	49.0	53.5	53.9	4	9	20	DEL ORO RD	0	295	45	0	97.9%	1.6%	0.5%	67.6%	12.5%	19.9%	1	Soft	50	0.5	6
8806	67.7	72.5	72.9	78	168	362	BEAR VALLEY RD	0	6,658	55	0	87.1%	5.1%	7.8%	64.8%	12.2%	23.0%	2	Soft	50	0.5	20
8807	60.5	65.3	65.7	26	55	119	MESQUITE RD	0	2,024	55	0	95.7%	2.1%	2.2%	65.3%	12.2%	22.5%	1	Soft	50	0.5	6
8808	56.3	61.3	61.7	14	30	65	MESQUITE RD	0	893	55	0	96.4%	3.4%	0.2%	61.8%	14.1%	24.0%	1	Soft	50	0.5	6
8809	66.0	71.1	71.5	63	135	291	STATE HIGHWAY 18	0	6,425	55	0	94.0%	2.6%	3.4%	62.6%	12.1%	25.3%	1	Soft	50	0.5	6
8810	57.7	62.6	63.0	17	37	80	MESQUITE RD	0	1,245	55	0	96.9%	2.6%	0.5%	62.5%	14.1%	23.4%	1	Soft	50	0.5	6
8811	63.3	67.4	67.8	36	77	166	MESQUITE RD	0	5,019	55	0	99.0%	0.9%	0.1%	71.5%	10.9%	17.6%	1	Soft	50	0.5	6
8812	57.5	62.4	62.8	15	32	68	JOSHUA RD	0	70	50	0	90.6%	1.0%	0.4%	70.3%	11.6%	17.8%	1	Soft	50	0.5	6
8813	44.7	48.4	48.9	2	4	9	OTTAWA RD	0	83	35	0	92.7%	0.1%	7.3%	73.9%	11.1%	15.0%	1	Soft	50	0.5	6
8814	68.6	73.2	73.7	88	189	407	STATE HIGHWAY 18	0	10,619	55	0	92.4%	2.9%	4.8%	65.3%	13.8%	20.9%	1	Soft	50	0.5	6
8815	44.9	48.7	49.1	2	4	9	OTTAWA RD	0	102	35	0	93.0%	1.8%	5.3%	73.9%	10.8%	15.3%	1	Soft	50	0.5	6
8816	66.1	70.7	71.1	60	128	277	AIR EXPRESSWAY BLVD	0	6,216	60	0	96.2%	2.0%	1.8%	66.0%	13.0%	21.0%	2	Soft	50	0.5	20
8817	53.5	58.2	58.5	9	19	40	PHANTOM ST	0	562	50	0	96.9%	1.8%	1.2%	66.5%	11.8%	21.7%	2	Soft	50	0.5	6
8818	56.5	62.4	62.6	16	35	75	TURNER RD	0	794	60	0	98.8%	0.7%	0.5%	60.0%	7.4%	32.6%	1	Soft	50	0.5	6
8819	68.8	73.7	74.0	93	199	430	RATIONAL TRAILS HIGHWY	0	22,712	45	0	96.4%	1.5%	2.1%	65.5%	11.7%	22.7%	1	Soft	50	0.5	6
8820	59.9	64.3	64.7	22	48	103	TURNER RD	0	1,517	60	0	96.7%	1.8%	1.5%	68.6%	11.4%	20.1%	1	Soft	50	0.5	6
8821	62.8	67.5	67.8	36	77	166	AIR EXPRESSWAY BLVD	0	3,066	55	0	97.5%	1.5%	0.9%	66.4%	12.0%	21.6%	2	Soft	50	0.5	20
8822	63.6	68.1	68.4	39	85	182	AMARGOSA RD	0	50	50	0	95.6%	2.1%	2.3%	68.1%	11.7%	20.2%	2	Soft	50	0.5	20
8823	37.2	40.7	41.2	1	1	3	2ND ST	0	70	30	0	100.0%	0.1%	0.1%	74.7%	11.5%	13.8%	1	Soft	50	0.5	6
8824	63.0	67.5	67.8	36	77	165	C ST	0	4,186	50	0	95.0%	2.2%	2.8%	69.9%	9.9%	20.3%	2	Soft	50	0.5	20
8825	41.5	44.5	45.2	1	2	5	6TH ST	0	220	25	0	96.7%	3.3%	0.1%	73.7%	14.9%	11.4%	1	Soft	50	0.5	6
8826	64.0	68.3	68.6	41	88	189	C ST	0	5,297	50	0	94.9%	2.3%	2.8%	71.5%	9.4%	19.1%	2	Soft	50	0.5	20
8827	64.2	68.4	68.8	41	89	192	C ST	0	5,555	50	0	95.1%	2.2%	2.7%	71.6%	9.8%	18.6%	2	Soft	50	0.5	20
8828	60.4	64.9	65.2	24	52	112	11TH ST	0	15,794	25	0	97.9%	1.3%	0.8%	69.3%	10.8%	19.9%	1	Soft	50	0.5	6
8829	67.5	72.0	72.3	72	154	332	C ST	0	14,857	50	0	97.7%	1.4%	0.9%	69.1%	10.5%	20.4%	2	Soft	50	0.5	20
8830	51.5	55.7	56.1	6	13	27	3RD ST	0	1,181	25	0	93.8%	4.0%	2.2%	71.9%	10.3%	17.8%	1	Soft	50	0.5	6
8831	48.7	52.9	53.2	4	8	18	3RD ST	0	578	25	0	95.5%	1.3%	3.2%	71.5%	10.7%	17.7%	1	Soft	50	0.5	6
8832	64.0	68.6	69.0	41	88	189	C ST	0	5,287	50	0	94.9%	2.3%	2.8%	71.5%	9.4%	19.1%	2	Soft	50	0.5	20
8833	48.7	52.9	53.2	4	8	18	3RD ST	0	578	25	0	95.5%	1.3%	3.2%	71.6%	10.7%	17.7%	1	Soft	50	0.5	6
8834																						

8893	48.3	52.7	53.1	4	8	17	RENO LOOP RD W	0	843	30	0	99.3%	0.7%	0.1%	68.6%	11.6%	19.8%	1	Soft	50	0.5	6
8894	52.1	56.6	57.0	7	15	31	RENO LOOP RD E	0	2,016	30	0	99.3%	0.7%	0.1%	67.7%	12.1%	20.2%	1	Soft	50	0.5	6
8895	53.7	58.1	58.5	8	18	39	SENECA RD	0	2,512	30	0	98.3%	1.3%	0.4%	68.7%	12.1%	19.3%	2	Soft	50	0.5	6
8896	55.1	59.7	60.0	11	23	50	S TRAIL	0	3,748	30	0	98.8%	0.9%	0.3%	67.6%	11.9%	20.5%	1	Soft	50	0.5	6
8897	54.8	58.8	59.2	10	21	44	MOJAVE DR	0	1,318	40	0	96.0%	3.3%	0.7%	70.2%	12.8%	17.0%	2	Soft	50	0.5	6
8898	52.5	56.5	57.0	7	14	31	CACTUS RD	0	1,700	45	0	98.6%	1.2%	0.2%	71.4%	11.5%	17.1%	1	Soft	50	0.5	6
8899	58.2	62.7	63.1	17	37	80	VERBENA RD	0	3,334	40	0	98.2%	1.3%	0.6%	68.1%	11.8%	20.1%	1	Soft	50	0.5	6
8900	60.7	65.4	65.8	26	57	122	KOALA RD	0	2,438	50	0	93.8%	3.8%	2.4%	65.6%	12.4%	22.0%	2	Soft	50	0.5	6
8901	47.3	51.6	52.0	3	7	15	BARTLETT AVE	0	348	35	0	96.6%	3.0%	0.4%	67.8%	13.6%	18.6%	2	Soft	50	0.5	6
8902	60.5	65.4	65.8	26	56	121	EL MIRAGE RD	0	3,134	50	0	98.5%	0.8%	0.6%	62.6%	14.0%	23.4%	2	Soft	50	0.5	6
8903	64.8	69.7	70.0	50	109	234	ARROWHEAD LAKE RD	0	14,709	40	0	97.8%	1.5%	0.7%	64.9%	11.8%	23.4%	1	Soft	50	0.5	6
8904	65.7	70.4	70.8	56	121	261	CALIFORNIA ST	0	14,044	40	0	95.6%	2.4%	2.0%	66.5%	12.4%	21.1%	2	Soft	50	0.5	6
8905	65.9	70.5	70.9	58	124	267	CALIFORNIA ST	0	14,280	40	0	95.6%	2.3%	2.1%	66.1%	12.5%	21.3%	2	Soft	50	0.5	6
8906	64.5	68.8	69.2	44	95	205	E HOSPITALITY LN	0	13,681	35	0	95.7%	2.2%	2.1%	70.1%	10.5%	19.4%	2	Soft	50	0.5	6
8907	70.2	74.8	75.2	111	238	513	S WATERMAN AVE	0	24,071	50	0	95.7%	2.2%	2.1%	67.4%	12.1%	20.5%	2	Soft	50	0.5	6
8908	66.1	70.4	70.8	56	122	262	E HIGHLAND AVE	0	13,521	45	0	97.1%	1.9%	1.0%	69.3%	11.6%	19.2%	2	Soft	50	0.5	6
8909	48.6	52.7	53.1	4	8	17	N OAKDALE AVE	0	930	30	0	99.0%	0.4%	0.1%	70.9%	11.3%	17.8%	1	Soft	50	0.5	6
8910	60.9	65.6	66.0	27	58	126	PALM AVE	0	3,255	45	0	94.9%	2.4%	2.8%	65.5%	12.6%	21.9%	2	Soft	50	0.5	6
8911	56.1	60.9	61.2	13	28	60	N PINE AVE	0	5,276	25	0	96.6%	2.6%	0.8%	66.1%	11.8%	22.2%	2	Soft	50	0.5	6
8912	40.7	45.0	45.4	1	2	5	W IRVINGTON AVE	0	241	25	0	99.3%	0.7%	0.1%	69.5%	11.7%	18.9%	1	Soft	50	0.5	6
8913	58.0	62.4	62.8	17	36	77	TERRACINA BLVD	0	4,449	35	0	98.1%	1.3%	0.5%	67.7%	12.8%	19.5%	2	Soft	50	0.5	6
8914	59.5	63.9	64.3	21	45	97	W CYPRESS AVE	0	4,449	40	0	98.1%	1.3%	0.5%	67.7%	12.8%	19.5%	2	Soft	50	0.5	6
8915	44.6	48.6	49.0	2	4	9	W 41ST ST	0	509	25	0	97.9%	2.1%	0.1%	73.0%	10.3%	16.7%	1	Soft	50	0.5	6
8916	56.4	60.9	61.3	13	28	61	PALM AVE	0	3,158	35	0	98.2%	1.4%	0.4%	68.0%	11.6%	20.4%	1	Soft	50	0.5	6
8917	57.9	62.4	62.8	16	36	77	HONEY HILL DR	0	3,158	40	0	98.2%	1.4%	0.4%	68.0%	11.6%	20.4%	1	Soft	50	0.5	6
8918	58.5	63.2	63.6	19	40	81	PALM AVE	0	4,571	35	0	97.6%	1.5%	0.9%	65.9%	12.2%	21.9%	2	Soft	50	0.5	6
8919	50.0	53.6	54.2	4	9	20	PRESTON ST	0	800	35	0	98.8%	1.0%	0.2%	72.5%	13.2%	14.3%	1	Soft	50	0.5	6
8920	72.2	73.5	74.7	103	221	476	HIGH DESERT CORRIDOR	0	13,066	65	0	87.1%	3.2%	9.7%	77.2%	18.9%	3.9%	3	Soft	50	0.5	32
8921	61.8	65.8	66.4	29	62	133	HIGH DESERT CORRIDOR	0	1,630	65	0	94.5%	1.4%	4.1%	66.0%	17.3%	16.7%	3	Soft	50	0.5	32
8922	71.8	73.5	74.4	98	211	455	HIGH DESERT CORRIDOR	0	9,368	65	0	80.4%	4.9%	14.8%	78.7%	15.9%	5.5%	3	Soft	50	0.5	32
8923	63.9	64.2	66.0	27	58	126	HIGH DESERT CORRIDOR	0	3,698	65	0	100.0%	0.1%	0.1%	74.4%	24.8%	0.8%	1	Soft	50	0.5	6
8924	58.7	58.7	60.6	12	25	55	HIGH DESERT CORRIDOR	0	1,104	65	0	100.0%	0.1%	0.1%	75.0%	25.0%	0.1%	1	Soft	50	0.5	6
8925	59.6	67.1	67.1	32	69	149	HIGH DESERT CORRIDOR	0	526	65	0	77.8%	5.6%	16.7%	47.0%	0.8%	52.2%	3	Soft	50	0.5	32
8926	61.5	66.2	66.5	29	63	136	SHEEP CREEK RD	0	3,634	45	0	94.5%	2.3%	3.1%	67.1%	11.6%	21.3%	1	Soft	50	0.5	6
8927	42.8	44.4	45.4	1	2	4	HIGH DESERT CORRIDOR	0	256	30	0	100.0%	0.1%	0.1%	78.1%	17.3%	4.7%	1	Soft	50	0.5	6
8928	59.4	64.6	64.9	23	49	106	HIGH DESERT CORRIDOR	0	3,832	30	0	92.4%	3.2%	4.4%	63.7%	10.0%	26.3%	1	Soft	50	0.5	6
8929	72.2	73.5	74.6	102	219	472	HIGH DESERT CORRIDOR	0	12,810	65	0	86.9%	3.2%	9.8%	77.2%	18.9%	3.9%	3	Soft	50	0.5	32
8930	61.6	65.4	66.0	27	59	126	HIGH DESERT CORRIDOR	0	1,548	65	0	94.4%	1.3%	4.3%	66.7%	18.0%	15.3%	3	Soft	50	0.5	32
8931	61.2	65.9	66.2	28	60	130	SHEEP CREEK RD	0	3,427	45	0	94.7%	2.3%	3.1%	67.0%	11.6%	21.4%	1	Soft	50	0.5	6
8932	37.9	44.8	44.9	1	2	5	HIGH DESERT CORRIDOR	0	82	30	0	100.0%	0.1%	0.1%	53.5%	3.2%	43.3%	1	Soft	50	0.5	6
8933	45.3	49.7	50.1	2	5	11	HIGH DESERT CORRIDOR	0	224	30	0	97.3%	0.1%	2.7%	68.7%	11.8%	19.5%	1	Soft	50	0.5	6
8934	73.1	75.4	76.3	132	284	612	HIGH DESERT CORRIDOR	0	16,644	65	0	87.8%	3.2%	8.9%	74.9%	17.4%	7.8%	3	Soft	50	0.5	32
8935	58.6	58.6	60.5	12	25	54	HIGH DESERT CORRIDOR	0	1,054	65	0	100.0%	0.1%	0.1%	75.0%	25.0%	0.1%	3	Soft	50	0.5	32
8936	62.8	62.8	64.7	22	48	102	HIGH DESERT CORRIDOR	0	2,826	65	0	100.0%	0.1%	0.1%	75.0%	25.0%	0.1%	1	Soft	50	0.5	6
8937	58.5	58.5	60.4	11	25	57	HIGH DESERT CORRIDOR	0	1,054	65	0	100.0%	0.1%	0.1%	75.0%	25.0%	0.1%	1	Soft	50	0.5	6
8938	71.5	75.1	75.8	121	261	561	HIGH DESERT CORRIDOR	0	10,530	65	0	86.7%	4.0%	9.3%	67.1%	16.9%	16.0%	3	Soft	50	0.5	32
8939	62.9	62.9	64.8	22	48	104	HIGH DESERT CORRIDOR	0	2,826	65	0	100.0%	0.1%	0.1%	75.0%	25.0%	0.1%	3	Soft	50	0.5	32
8940	62.9	62.9	64.8	22	48	104	HIGH DESERT CORRIDOR	0	2,822	65	0	100.0%	0.1%	0.1%	75.0%	25.0%	0.1%	3	Soft	50	0.5	32
8941	71.3	75.1	75.8	121	261	561	HIGH DESERT CORRIDOR	0	10,530	65	0	86.7%	4.0%	9.3%	67.1%	16.9%	16.0%	3	Soft	50	0.5	32
8942	41.1	41.1	43.0	1	2	4	ONTARIO FWY	0	19	65	0	100.0%	0.1%	0.1%	75.0%	25.0%	0.1%	2	Soft	50	0.5	6
8943	77.5	79.4	80.4	247	532	1145	ANGE-RIVERSIDE CORRID	0	62,040	65	0	94.3%	2.2%	3.6%	75.6%	18.3%	6.2%	2	Soft	50	0.5	20
8944	76.7	79.2	79.9	229	493	1063	ANGE-RIVERSIDE CORRID	0	46,190	65	0	91.9%	3.1%	5.1%	75.8%	15.6%	8.5%	2	Soft	50	0.5	20
8945	70.3	70.4	72.2	70	151	325	ANGE-RIVERSIDE CORRID	0	15,850	65	0	100.0%	0.1%	0.1%	74.9%	24.8%	0.3%	1	Soft	50	0.5	6
8946	65.3	65.4	67.2	33	70	151	ANGE-RIVERSIDE CORRID	0	5,012	65	0	100.0%	0.1%	0.1%	75.2%	24.4%	0.4%	1	Soft	50	0.5	6
8947	78.5	84.2	84.3	450	970	2089	ANGE-RIVERSIDE CORRID	0	65,432	65	0	90.2%	3.8%	6.0%	63.8%	6.2%	30.1%	2	Soft	50	0.5	20
8948	78.6	84.0	84.2	443	955	2058	ANGE-RIVERSIDE CORRID	0	70,446	65	0	91.2%	3.4%	5.4%	64.6%	7.8%	27.4%	2	Soft	50	0.5	20
8949	60.9	65.7	66.1	27	59	127	0	0	8,151	30	0	95.6%	2.2%	2.2%	64.9%	13.4%	21.7%	1	Soft	50	0.5	6
8950	61.2	65.9	66.1	27	59	128	0	0	6,279	30	0	94.1%	1.6%	4.3%	71.2%	7.5%	21.3%	2	Soft	50	0.5	6
8951	65.1	69.5	69.9	49	106	229	0	0	15,581	30	0	94.0%	1.9%	4.2%	67.4%	13.5%	19.1%	2	Soft	50	0.5	6
8952	55.2	59.5	59.8	10	23	49	0	0	2,574	30	0	96.5%	2.1%	1.4%	72.8%	7.9%	19.3%	2	Soft	50	0.5	6
8953	60.9	64.6	65.1	24	51	110	VINTON RD	0	2,710	50	0	95.1%	2.5%	2.4%	72.3%	12.9%	14.8%	2	Soft	50	0.5	6
8954	58.0	63.1	63.4	18	39	85	COLLUSA RD	0	2,169	45	0	97.5%	1.4%	1.1%	64.3%	10.8%	24.9%	2	Soft	50	0.5	6
8955	50.8	56.3	56.4	6	13	29	KOALA DR	0	290	50	0	95.7%	3.1%	1.2%	69.1%	2.3%	28.6%	2	Soft	50	0.5	6
8956	62.8	67.1	67.5	34	73	158	RACCOON AVE	0	3,347	50	0	91.9%	3.5%	4.6%	69.7%	11.9%	18.4%	2	Soft	50	0.5	6
8957	60.8	65.2	65.6	25	54	117	RACCOON AVE	0	2,321	50	0	93.0%	3.6%	3.5%	70.0%	10.8%	19.2%	2	Soft	50	0.5	6
8958	63.2	67.8	67.8	36	77	165	RACCOON AVE	0	5,757	50	0	92.5%	3.7%	4.3%	69.9%	12.7%	17.0%	2	Soft	50	0.5	6
8959	65.9	70.4	70.8																			

9019	86.1	91.7	92.0	1457	3138	6761	ONTARIO FWY	0	205,538	65	0	73.8%	5.3%	20.9%	60.8%	9.9%	29.3%	4	Soft	50	0.5	44
9020	86.6	90.7	91.2	1299	2799	6030	ONTARIO FWY	0	195,834	65	0	68.0%	4.6%	27.4%	67.2%	15.4%	17.3%	4	Soft	50	0.5	44
9021	88.5	92.4	93.0	1703	3669	7904	MOJAVE FWY	0	297,498	70	0	74.0%	4.3%	21.7%	67.8%	15.8%	16.5%	4	Soft	50	0.5	68
9022	88.3	92.3	92.8	1668	3594	7743	MOJAVE FWY	0	297,498	70	0	74.0%	4.3%	21.7%	67.8%	15.8%	16.5%	5	Soft	50	0.5	56
9023	86.4	90.3	90.9	1244	2679	5772	ONTARIO FWY	0	266,388	70	0	86.2%	2.2%	11.7%	66.9%	16.9%	16.5%	5	Soft	50	0.5	56
9024	86.5	90.2	90.9	1231	2657	5712	ONTARIO FWY	0	261,138	70	0	87.0%	2.0%	10.9%	67.0%	17.5%	15.2%	5	Soft	50	0.5	56
9025	87.8	93.3	93.6	1870	4029	8679	MOJAVE FWY	0	284,420	70	0	75.4%	5.2%	19.4%	61.0%	10.6%	28.5%	4	Soft	50	0.5	44
9026	87.9	93.4	93.7	1900	4094	8820	MOJAVE FWY	0	284,420	70	0	75.4%	5.2%	19.4%	61.0%	10.6%	28.5%	5	Soft	50	0.5	56
9027	87.9	93.4	93.7	1900	4094	8820	MOJAVE FWY	0	284,420	70	0	75.4%	5.2%	19.4%	61.0%	10.6%	28.5%	5	Soft	50	0.5	56
9028	87.9	93.4	93.7	1900	4094	8820	MOJAVE FWY	0	284,420	70	0	75.4%	5.2%	19.4%	61.0%	10.6%	28.5%	5	Soft	50	0.5	56
9029	86.6	92.3	92.5	1582	3409	7344	ONTARIO FWY	0	187,660	70	0	70.9%	5.8%	23.3%	60.2%	9.9%	29.9%	5	Soft	50	0.5	56
9030	85.1	90.1	90.4	1149	2475	5332	RIVERSIDE FWY	215 FWY	127,010	65	0	61.7%	9.3%	29.0%	64.9%	10.7%	24.4%	4	Soft	50	0.5	44
9031	45.7	52.2	52.3	3	7	15	0	0	352	30	0	98.2%	0.9%	0.9%	55.8%	6.1%	38.1%	2	Soft	50	0.5	20
9032	51.5	55.0	55.5	5	12	25	0	0	605	30	0	90.0%	6.1%	4.0%	75.3%	10.6%	14.0%	2	Soft	50	0.5	6
9033	53.1	57.4	57.9	8	17	36	0	0	1,576	30	0	96.1%	2.5%	1.4%	67.4%	14.2%	18.3%	2	Soft	50	0.5	20
9034	81.6	85.3	85.9	578	1246	2685	RIVERSIDE FWY	215 FWY	103,258	70	0	89.1%	2.7%	8.2%	68.2%	16.6%	15.1%	4	Soft	50	0.5	44
9035	81.6	85.3	85.9	578	1246	2685	RIVERSIDE FWY	215 FWY	103,258	70	0	89.1%	2.7%	8.2%	68.2%	16.6%	15.1%	4	Soft	50	0.5	44
9036	50.8	56.9	57.2	7	15	32	0	0	1,162	30	0	98.4%	0.7%	0.9%	56.0%	9.3%	34.7%	2	Soft	50	0.5	20
9037	57.2	61.4	61.8	14	31	66	0	0	3,527	30	0	95.6%	2.4%	2.0%	70.2%	11.4%	18.4%	2	Soft	50	0.5	20
9038	57.2	61.4	61.8	14	31	66	0	0	3,527	30	0	95.6%	2.4%	2.0%	70.2%	11.4%	18.4%	1	Soft	50	0.5	6
9039	81.7	87.4	87.6	748	1610	3470	RIVERSIDE FWY	215 FWY	95,316	65	0	82.5%	4.6%	12.9%	60.7%	9.2%	30.0%	5	Soft	50	0.5	56
9040	81.6	87.3	87.5	736	1585	3415	RIVERSIDE FWY	215 FWY	95,316	65	0	82.5%	4.6%	12.9%	60.7%	9.2%	30.0%	4	Soft	50	0.5	44
9041	59.7	64.2	64.6	22	47	101	0	0	5,513	30	0	95.0%	2.1%	2.8%	68.0%	12.3%	19.7%	1	Soft	50	0.5	6
9042	50.9	56.9	57.2	7	15	32	0	0	1,201	30	0	98.5%	0.6%	0.9%	56.6%	9.8%	33.6%	2	Soft	50	0.5	20
9043	67.7	67.7	69.6	47	101	217	ONTARIO FWY	0	8,686	65	0	100.0%	0.1%	0.1%	75.0%	25.0%	0.1%	1	Soft	50	0.5	6
9044	67.7	67.7	69.6	47	101	217	ONTARIO FWY	0	8,686	65	0	100.0%	0.1%	0.1%	75.0%	25.0%	0.1%	1	Soft	50	0.5	6
9045	67.7	67.7	69.6	47	101	217	ONTARIO FWY	0	8,686	65	0	100.0%	0.1%	0.1%	75.0%	25.0%	0.1%	1	Soft	50	0.5	6
9046	31.7	32.1	32.2	0	0	1	ONTARIO FWY	0	2	65	0	98.0%	1.0%	1.0%	98.0%	1.0%	1.0%	2	Soft	50	0.5	20
9047	67.7	67.7	69.6	47	101	218	ONTARIO FWY	0	8,686	65	0	100.0%	0.1%	0.1%	75.0%	25.0%	0.1%	2	Soft	50	0.5	20
9048	67.2	67.3	69.1	44	94	203	ONTARIO FWY	0	7,826	65	0	100.0%	0.1%	0.1%	75.0%	25.0%	0.1%	2	Soft	50	0.5	20
9049	31.7	32.1	32.2	0	0	1	ONTARIO FWY	0	2	65	0	98.0%	1.0%	1.0%	98.0%	1.0%	1.0%	2	Soft	50	0.5	20
9050	67.2	67.3	69.1	44	94	203	ONTARIO FWY	0	7,826	65	0	100.0%	0.1%	0.1%	75.0%	25.0%	0.1%	2	Soft	50	0.5	20
9051	31.7	32.1	32.2	0	0	1	ONTARIO FWY	0	2	65	0	98.0%	1.0%	1.0%	98.0%	1.0%	1.0%	2	Soft	50	0.5	20
9052	67.2	67.3	69.1	44	94	203	ONTARIO FWY	0	7,826	65	0	100.0%	0.1%	0.1%	75.0%	25.0%	0.1%	2	Soft	50	0.5	20
9053	31.7	32.1	32.2	0	0	1	ONTARIO FWY	0	2	65	0	98.0%	1.0%	1.0%	98.0%	1.0%	1.0%	2	Soft	50	0.5	20
9054	67.2	67.3	69.1	44	94	203	ONTARIO FWY	0	7,826	65	0	100.0%	0.1%	0.1%	75.0%	25.0%	0.1%	2	Soft	50	0.5	20
9055	67.2	67.3	69.1	44	94	203	ONTARIO FWY	0	7,826	65	0	100.0%	0.1%	0.1%	75.0%	25.0%	0.1%	2	Soft	50	0.5	20
9056	31.7	32.1	32.2	0	0	1	ONTARIO FWY	0	2	65	0	98.0%	1.0%	1.0%	98.0%	1.0%	1.0%	2	Soft	50	0.5	20
9057	31.7	32.1	32.2	0	0	1	ONTARIO FWY	0	2	65	0	98.0%	1.0%	1.0%	98.0%	1.0%	1.0%	2	Soft	50	0.5	20
9058	44.3	44.4	46.2	1	3	6	ONTARIO FWY	0	40	65	0	100.0%	0.1%	0.1%	75.0%	25.0%	0.1%	2	Soft	50	0.5	20
9059	44.3	44.4	46.2	1	3	6	ONTARIO FWY	0	40	65	0	100.0%	0.1%	0.1%	75.0%	25.0%	0.1%	2	Soft	50	0.5	20
9060	36.1	43.8	43.8	1	2	4	ONTARIO FWY	0	6	65	0	100.0%	0.1%	0.1%	45.5%	0.1%	54.5%	2	Soft	50	0.5	20
9061	36.1	43.8	43.8	1	2	4	ONTARIO FWY	0	6	65	0	100.0%	0.1%	0.1%	45.5%	0.1%	54.5%	2	Soft	50	0.5	20
9062	53.7	53.7	55.6	5	12	25	ONTARIO FWY	0	348	65	0	100.0%	0.1%	0.1%	75.0%	25.0%	0.1%	2	Soft	50	0.5	20
9063	53.7	53.7	55.6	5	12	25	ONTARIO FWY	0	348	65	0	100.0%	0.1%	0.1%	75.0%	25.0%	0.1%	2	Soft	50	0.5	20
9064	36.1	43.8	43.8	1	2	4	ONTARIO FWY	0	6	65	0	100.0%	0.1%	0.1%	45.5%	0.1%	54.5%	2	Soft	50	0.5	20
9065	53.7	53.7	55.6	5	12	25	ONTARIO FWY	0	348	65	0	100.0%	0.1%	0.1%	75.0%	25.0%	0.1%	2	Soft	50	0.5	20
9066	36.1	43.8	43.8	1	2	4	ONTARIO FWY	0	6	65	0	100.0%	0.1%	0.1%	45.5%	0.1%	54.5%	2	Soft	50	0.5	20
9067	53.7	53.7	55.6	5	12	25	ONTARIO FWY	0	348	65	0	100.0%	0.1%	0.1%	75.0%	25.0%	0.1%	2	Soft	50	0.5	20
9068	66.5	66.5	68.4	39	84	182	ONTARIO FWY	0	6,620	65	0	100.0%	0.1%	0.1%	75.0%	25.0%	0.1%	2	Soft	50	0.5	20
9069	66.5	66.5	68.4	39	84	182	ONTARIO FWY	0	6,620	65	0	100.0%	0.1%	0.1%	75.0%	25.0%	0.1%	2	Soft	50	0.5	20
9070	66.5	66.5	68.4	39	84	182	ONTARIO FWY	0	6,620	65	0	100.0%	0.1%	0.1%	75.0%	25.0%	0.1%	2	Soft	50	0.5	20
9071	66.5	66.5	68.4	39	84	182	ONTARIO FWY	0	6,620	65	0	100.0%	0.1%	0.1%	75.0%	25.0%	0.1%	2	Soft	50	0.5	20
9072	57.5	64.6	64.6	22	47	102	ONTARIO FWY	0	834	65	0	100.0%	0.1%	0.1%	53.6%	0.3%	46.1%	2	Soft	50	0.5	20
9073	70.6	70.6	72.4	73	157	337	ONTARIO FWY	0	16,882	65	0	100.0%	0.1%	0.1%	75.6%	24.4%	0.1%	2	Soft	50	0.5	20
9074	70.6	70.6	72.4	73	157	337	ONTARIO FWY	0	16,882	65	0	100.0%	0.1%	0.1%	75.6%	24.4%	0.1%	2	Soft	50	0.5	20
9075	63.6	63.6	65.5	25	54	115	ONTARIO FWY	0	3,378	65	0	100.0%	0.1%	0.1%	75.0%	25.0%	0.1%	1	Soft	50	0.5	6
9076	57.5	64.6	64.6	22	47	102	ONTARIO FWY	0	834	65	0	100.0%	0.1%	0.1%	53.6%	0.3%	46.1%	2	Soft	50	0.5	20
9077	57.5	64.6	64.6	22	47	102	ONTARIO FWY	0	834	65	0	100.0%	0.1%	0.1%	53.6%	0.3%	46.1%	2	Soft	50	0.5	20
9078	70.6	70.6	72.4	73	157	337	ONTARIO FWY	0	16,882	65	0	100.0%	0.1%	0.1%	75.6%	24.4%	0.1%	2	Soft	50	0.5	20
9079	57.5	64.6	64.6	22	47	101	ONTARIO FWY	0	834	65	0	100.0%	0.1%	0.1%	53.6%	0.3%	46.1%	1	Soft	50	0.5	6
9080	57.5	64.6	64.6	22	47	102	ONTARIO FWY	0	834	65	0	100.0%	0.1%	0.1%	53.6%	0.3%	46.1%	2	Soft	50	0.5	20
9081	70.6	70.6	72.4	72	156	336	ONTARIO FWY	0	16,882	65	0	100.0%	0.1%	0.1%	75.6%	24.4%	0.1%	1	Soft	50	0.5	6
9082	63.6	63.6	65.5	25	54	115	ONTARIO FWY	0	3,378	65	0	100.0%	0.1%	0.1%	75.0%	25.0%	0.1%	1	Soft	50	0.5	6
9083	63.6	63.6	65.5	25	54	115	ONTARIO FWY	0	3,378	65	0	100.0%	0.1%	0.1%	75.0%	25.0%	0.1%	1	Soft	50	0.5	6
9084	63.6	63.6	65.5	25	54	115	ONTARIO FWY	0	3,378	65	0	100.0%	0.1%	0.1%	75.0%	25.0%	0.1%	1	Soft	50	0.5	6
9085	68.4	68.4	70.2																			

9145	68.5	73.3	73.9	90	195	420	ONTARIO FWY	0	10,662	65	0	100.0%	0.1%	0.1%	59.0%	18.8%	22.2%	1	Soft	50	0.5	6
9146	68.5	73.3	73.9	90	195	420	ONTARIO FWY	0	10,662	65	0	100.0%	0.1%	0.1%	59.0%	18.8%	22.2%	1	Soft	50	0.5	6
9147	67.5	72.3	72.9	78	167	361	ONTARIO FWY	0	8,346	65	0	100.0%	0.1%	0.1%	58.7%	18.3%	23.0%	1	Soft	50	0.5	6
9148	67.5	72.3	72.9	78	167	361	ONTARIO FWY	0	8,346	65	0	100.0%	0.1%	0.1%	58.7%	18.3%	23.0%	1	Soft	50	0.5	6
9149	67.5	72.3	72.9	78	167	361	ONTARIO FWY	0	8,346	65	0	100.0%	0.1%	0.1%	58.7%	18.3%	23.0%	1	Soft	50	0.5	6
9150	66.7	71.7	72.2	70	152	327	ONTARIO FWY	0	7,178	65	0	100.0%	0.1%	0.1%	58.4%	18.5%	23.1%	1	Soft	50	0.5	6
9151	66.8	71.7	72.2	70	152	327	ONTARIO FWY	0	7,178	65	0	100.0%	0.1%	0.1%	58.4%	18.5%	23.1%	1	Soft	50	0.5	6
9152	66.8	71.7	72.2	70	152	327	ONTARIO FWY	0	7,178	65	0	100.0%	0.1%	0.1%	58.4%	18.5%	23.1%	1	Soft	50	0.5	6
9153	67.0	71.8	72.3	71	154	332	ONTARIO FWY	0	7,452	65	0	100.0%	0.1%	0.1%	58.6%	19.1%	22.3%	1	Soft	50	0.5	6
9154	67.0	71.8	72.3	71	154	332	ONTARIO FWY	0	7,452	65	0	100.0%	0.1%	0.1%	58.6%	19.1%	22.3%	1	Soft	50	0.5	6
9155	67.9	72.2	72.8	77	166	357	0	13,412	30	0	84.3%	3.3%	12.4%	63.0%	18.4%	18.5%	2	Soft	50	0.5	20	
9156	60.9	65.5	65.9	27	57	123	MUSCATEL ST	0	3,588	50	0	99.0%	0.6%	0.4%	66.8%	12.8%	20.4%	3	Soft	50	0.5	32
9157	52.7	58.0	58.2	8	18	38	0	2,172	30	0	98.9%	0.8%	0.3%	66.8%	7.4%	25.9%	1	Soft	50	0.5	6	
9158	86.3	92.1	92.3	1534	3304	7119	MOJAVE FWY	0	171,222	70	0	67.3%	6.5%	26.3%	59.6%	10.1%	30.3%	3	Soft	50	0.5	32
9159	62.0	66.1	66.8	31	66	143	0	4,653	30	0	89.3%	1.9%	8.8%	60.7%	22.2%	17.1%	1	Soft	50	0.5	6	
9160	86.9	91.0	91.5	1362	2934	6320	MOJAVE FWY	0	169,288	70	0	61.9%	5.6%	32.6%	67.3%	14.9%	17.9%	3	Soft	50	0.5	32
9161	55.4	57.6	58.5	9	18	40	0	3,092	30	0	98.0%	0.8%	1.2%	75.2%	17.2%	7.6%	1	Soft	50	0.5	6	
9162	66.9	71.0	71.6	64	137	296	MUSCATEL ST	0	9,387	50	0	94.6%	1.3%	4.1%	65.8%	16.8%	17.4%	3	Soft	50	0.5	32
9163	86.9	91.0	91.5	1361	2932	6318	MOJAVE FWY	0	175,472	70	0	63.2%	5.4%	31.4%	67.6%	14.9%	17.5%	3	Soft	50	0.5	32
9164	86.1	91.8	92.0	1469	3165	6819	MOJAVE FWY	0	157,966	70	0	65.8%	6.8%	27.4%	60.4%	9.9%	29.7%	3	Soft	50	0.5	32
9165	64.7	71.1	71.4	62	133	287	0	6,627	30	0	85.4%	2.6%	12.1%	49.3%	13.2%	37.5%	1	Soft	50	0.5	6	
9166	70.4	75.3	75.8	121	261	562	MUSCATEL ST	0	16,552	50	0	91.3%	1.8%	6.9%	61.1%	15.4%	23.5%	3	Soft	50	0.5	32
9167	86.2	91.9	92.1	1491	3213	6921	MOJAVE FWY	0	162,310	70	0	66.7%	6.6%	26.7%	60.6%	9.8%	29.6%	4	Soft	50	0.5	44
9168	68.5	73.3	73.9	90	195	420	ONTARIO FWY	0	10,662	65	0	100.0%	0.1%	0.1%	59.0%	18.8%	22.2%	1	Soft	50	0.5	6
9169	49.7	57.4	57.9	7	16	34	0	1,140	30	0	100.0%	0.1%	0.1%	45.5%	0.1%	54.5%	1	Soft	50	0.5	6	
9170	71.0	71.0	72.9	78	167	361	ONTARIO FWY	0	18,706	65	0	100.0%	0.1%	0.1%	75.0%	25.0%	0.1%	1	Soft	50	0.5	6
9171	71.0	71.0	72.9	78	167	361	ONTARIO FWY	0	18,706	65	0	100.0%	0.1%	0.1%	75.0%	25.0%	0.1%	1	Soft	50	0.5	6
9172	87.7	91.8	92.3	1530	3296	7101	MOJAVE FWY	0	221,916	70	0	67.8%	4.9%	27.3%	67.4%	15.4%	17.2%	5	Soft	50	0.5	56
9173	87.7	91.8	92.3	1541	3321	7154	MOJAVE FWY	0	225,470	70	0	68.2%	4.9%	26.9%	67.3%	15.3%	17.3%	5	Soft	50	0.5	56
9174	87.0	92.6	92.8	1661	3578	7708	MOJAVE FWY	0	212,692	70	0	71.6%	5.7%	22.7%	60.3%	10.5%	29.3%	4	Soft	50	0.5	44
9175	53.7	58.5	58.8	9	19	42	0	2,459	30	0	98.2%	1.4%	0.4%	65.6%	11.9%	22.5%	1	Soft	50	0.5	6	
9176	69.0	73.3	73.8	89	192	414	0	9,268	30	0	71.2%	2.3%	26.4%	67.8%	13.5%	18.7%	1	Soft	50	0.5	6	
9177	53.2	58.0	58.4	8	18	39	0	2,254	30	0	98.3%	1.3%	0.4%	65.3%	12.4%	22.3%	1	Soft	50	0.5	6	
9178	64.3	69.8	70.0	50	108	233	0	8,178	30	0	89.1%	2.7%	8.2%	63.0%	9.1%	27.9%	1	Soft	50	0.5	6	
9179	86.2	90.6	91.1	1266	2728	5977	MOJAVE FWY	0	143,802	70	0	60.8%	5.9%	33.3%	66.1%	14.8%	19.1%	3	Soft	50	0.5	32
9180	86.0	91.5	91.8	1415	3047	6566	MOJAVE FWY	0	174,162	70	0	67.4%	6.5%	26.1%	63.0%	10.3%	28.7%	3	Soft	50	0.5	32
9181	70.7	72.4	73.7	88	190	410	ONTARIO FWY	0	17,578	65	0	100.0%	0.1%	0.1%	71.1%	23.5%	5.4%	1	Soft	50	0.5	6
9182	67.5	72.3	72.9	78	167	361	ONTARIO FWY	0	8,346	65	0	100.0%	0.1%	0.1%	58.7%	18.3%	23.0%	1	Soft	50	0.5	6
9183	70.7	72.4	73.7	88	190	410	ONTARIO FWY	0	17,578	65	0	100.0%	0.1%	0.1%	71.1%	23.5%	5.4%	1	Soft	50	0.5	6
9184	67.5	72.3	72.9	78	167	361	ONTARIO FWY	0	8,346	65	0	100.0%	0.1%	0.1%	58.7%	18.3%	23.0%	1	Soft	50	0.5	6
9185	86.3	90.6	91.1	1278	2754	5933	MOJAVE FWY	0	148,720	70	0	62.0%	5.8%	32.3%	66.1%	14.7%	19.2%	3	Soft	50	0.5	32
9186	85.7	91.3	91.5	1362	2934	6322	MOJAVE FWY	0	141,004	70	0	64.9%	6.9%	28.2%	60.8%	10.4%	28.8%	3	Soft	50	0.5	32
9187	69.8	74.4	74.7	103	223	480	EUCALYPTUS ST	0	22,805	45	0	94.0%	2.3%	3.7%	67.9%	11.7%	20.4%	3	Soft	50	0.5	32
9188	72.4	76.9	77.2	152	326	703	EUCALYPTUS ST	0	23,366	45	0	86.0%	2.2%	11.8%	69.4%	10.9%	19.7%	2	Soft	50	0.5	32
9189	64.9	69.4	69.8	1052	2267	4855	MOJAVE FWY	0	121,852	70	0	66.7%	6.5%	26.9%	65.6%	14.5%	19.9%	3	Soft	50	0.5	32
9190	60.6	65.6	65.9	27	57	124	MOJAVE FWY	0	7,452	35	0	97.5%	1.8%	0.7%	68.8%	11.2%	19.9%	1	Soft	50	0.5	32
9191	85.0	90.5	90.8	1219	2625	5656	MOJAVE FWY	0	111,682	70	0	60.9%	7.5%	31.6%	60.8%	11.1%	28.2%	3	Soft	50	0.5	32
9192	60.1	64.7	65.1	24	51	109	MOJAVE FWY	0	6,571	35	0	97.5%	1.6%	0.8%	65.7%	13.1%	21.2%	1	Soft	50	0.5	6
9193	85.4	90.8	91.1	1282	2762	5950	MOJAVE FWY	0	129,590	70	0	64.5%	6.9%	28.6%	61.0%	11.0%	28.0%	3	Soft	50	0.5	32
9194	66.0	71.4	71.7	65	139	300	MOJAVE FWY	0	8,953	35	0	87.9%	2.9%	9.2%	62.7%	10.2%	27.1%	2	Soft	50	0.5	20
9195	84.7	89.1	89.6	1008	2172	4680	MOJAVE FWY	0	106,946	70	0	62.7%	7.1%	30.2%	65.7%	14.9%	19.4%	3	Soft	50	0.5	32
9196	67.7	71.7	72.2	70	151	325	MOJAVE FWY	0	13,026	35	0	87.6%	3.2%	9.2%	69.0%	14.0%	17.0%	1	Soft	50	0.5	6
9197	73.7	78.5	78.8	194	417	898	LA MESA RD	0	49,086	50	0	94.7%	2.5%	2.9%	66.4%	11.6%	22.0%	2	Soft	50	0.5	20
9198	66.8	71.7	72.2	70	152	327	ONTARIO FWY	0	7,178	65	0	100.0%	0.1%	0.1%	58.4%	18.5%	23.1%	1	Soft	50	0.5	6
9199	70.7	72.5	73.8	89	192	413	ONTARIO FWY	0	17,668	65	0	100.0%	0.1%	0.1%	70.9%	23.6%	5.5%	1	Soft	50	0.5	6
9200	66.8	71.7	72.2	70	152	327	ONTARIO FWY	0	7,178	65	0	100.0%	0.1%	0.1%	58.4%	18.5%	23.1%	1	Soft	50	0.5	6
9201	70.7	72.5	73.8	89	192	413	ONTARIO FWY	0	17,668	65	0	100.0%	0.1%	0.1%	70.9%	23.6%	5.5%	1	Soft	50	0.5	6
9202	85.9	91.5	91.7	1404	3024	6515	MOJAVE FWY	0	146,440	70	0	65.0%	6.9%	28.1%	60.6%	10.2%	29.3%	3	Soft	50	0.5	32
9203	57.3	62.0	62.3	15	33	72	0	5,461	30	0	98.2%	1.1%	0.6%	66.9%	11.7%	21.4%	1	Soft	50	0.5	6	
9204	86.0	91.6	91.9	1438	3099	6677	MOJAVE FWY	0	156,628	70	0	66.6%	6.6%	26.7%	60.5%	10.0%	29.4%	3	Soft	50	0.5	32
9205	61.8	67.6	67.8	36	77	166	0	5,094	30	0	90.5%	2.5%	7.0%	60.3%	8.3%	31.4%	1	Soft	50	0.5	6	
9206	86.6	90.9	91.4	1340	2886	6218	MOJAVE FWY	0	153,626	70	0	60.2%	5.7%	34.1%	66.2%	14.5%	19.3%	3	Soft	50	0.5	32
9207	64.1	67.0	67.7	35	76	164	0	6,066	30	0	96.0%	2.5%	11.5%	73.8%	15.6%	10.6%	1	Soft	50	0.5	6	
9208	86.7	91.0	91.5	1354	2917	6284	MOJAVE FWY	0	162,338	70	0	62.0%	5.5%	32.5%	66.3%	14.6%	19.1%	3	Soft	50	0.5	32
9209	59.6	63.3	64.0	20	43	92	0	4,356	30	0	99.9%	1.9%	4.3%	68.7%	16.2%	15.1%	1	Soft	50	0.5	6	
9210	68.2	72.9	73.2	78	168	362	MOJAVE ST	0	15,722	45	0	92.6%										

9271	84.7	88.8	89.4	978	2107	4539	MOJAVE FWY	0	103,236	70	0	61.4%	7.2%	31.4%	66.5%	15.5%	18.0%	3	Soft	50	0.5	32
9272	61.6	66.4	66.7	30	65	141	MOUNTAIN VIEW AVE	0	8,929	35	0	97.2%	1.9%	0.9%	64.8%	12.9%	22.3%	2	Soft	50	0.5	20
9273	71.6	76.1	76.5	136	293	632	HIGH DESERT CORR	0	14,544	70	0	96.2%	1.5%	2.3%	66.1%	14.2%	19.7%	3	Soft	50	0.5	32
9274	85.0	90.3	90.6	1190	2564	5523	MOJAVE FWY	0	100,418	70	0	56.5%	8.2%	35.3%	61.2%	11.8%	26.9%	4	Soft	50	0.5	44
9275	66.6	69.4	70.2	51	110	238	HIGH DESERT CORR	0	8,031	40	0	87.0%	3.1%	9.9%	72.6%	17.4%	9.9%	1	Soft	50	0.5	6
9276	85.1	89.7	90.7	1024	2206	4753	MOJAVE FWY	0	119,300	70	0	68.6%	6.7%	28.7%	67.3%	15.8%	16.9%	4	Soft	50	0.5	44
9277	66.6	69.4	70.2	51	110	238	HIGH DESERT CORR	0	8,031	40	0	87.0%	3.1%	9.9%	72.6%	17.4%	9.9%	1	Soft	50	0.5	6
9278	84.8	90.1	90.4	1148	2473	5328	MOJAVE FWY	0	92,854	70	0	53.7%	8.6%	37.6%	61.3%	12.0%	26.8%	3	Soft	50	0.5	32
9279	84.9	90.3	90.6	1176	2534	5458	MOJAVE FWY	0	100,418	70	0	56.5%	8.2%	35.3%	61.2%	11.8%	26.9%	3	Soft	50	0.5	32
9280	66.2	71.6	71.9	67	144	311	HIGH DESERT CORR	0	7,342	40	0	86.9%	3.3%	9.8%	62.3%	10.0%	27.8%	1	Soft	50	0.5	6
9281	66.2	71.6	71.9	67	144	311	HIGH DESERT CORR	0	7,342	40	0	86.9%	3.3%	9.8%	62.3%	10.0%	27.8%	1	Soft	50	0.5	6
9282	51.2	51.2	53.1	4	8	17	HIGH DESERT CORR	0	375	40	0	94.2%	1.3%	4.5%	75.0%	25.0%	0.1%	1	Soft	50	0.5	6
9283	59.6	65.2	65.5	25	54	116	HIGH DESERT CORR	0	3,782	40	0	97.0%	1.2%	1.7%	60.4%	10.0%	29.6%	1	Soft	50	0.5	6
9284	59.6	65.2	65.5	25	54	116	HIGH DESERT CORR	0	3,782	40	0	97.0%	1.2%	1.7%	60.4%	10.0%	29.6%	1	Soft	50	0.5	6
9285	59.6	65.2	65.5	25	54	116	HIGH DESERT CORR	0	3,782	40	0	97.0%	1.2%	1.7%	60.4%	10.0%	29.6%	1	Soft	50	0.5	6
9286	69.7	74.0	74.5	100	216	464	HIGH DESERT CORR	0	11,611	65	0	95.5%	1.4%	2.1%	65.5%	14.6%	18.8%	2	Soft	50	0.5	20
9287	84.6	88.9	89.4	979	2108	4542	MOJAVE FWY	0	102,484	70	0	61.2%	7.2%	31.6%	66.4%	15.5%	18.2%	3	Soft	50	0.5	32
9288	60.2	64.3	64.8	23	48	104	HIGH DESERT CORR	0	4,339	40	0	97.1%	1.2%	1.7%	67.3%	15.3%	17.4%	1	Soft	50	0.5	6
9289	60.2	64.3	64.8	23	48	104	HIGH DESERT CORR	0	4,339	40	0	97.1%	1.2%	1.7%	67.3%	15.3%	17.4%	1	Soft	50	0.5	6
9290	75.7	80.7	81.1	274	591	1272	HIGH DESERT CORR	0	30,790	70	0	92.1%	2.3%	5.6%	63.7%	12.2%	24.2%	3	Soft	50	0.5	32
9291	85.2	90.5	90.8	1226	2641	5690	MOJAVE FWY	0	107,538	70	0	57.7%	8.0%	34.3%	61.4%	11.7%	26.9%	4	Soft	50	0.5	44
9292	68.1	72.7	73.0	80	171	369	DALE EVANS PKY	0	14,135	55	0	98.5%	1.0%	0.5%	67.3%	11.7%	21.0%	2	Soft	50	0.5	20
9293	47.4	51.7	52.2	3	7	15	CERES AVE	0	337	35	0	96.6%	2.5%	0.8%	65.8%	15.4%	18.9%	2	Soft	50	0.5	20
9294	70.3	74.8	75.2	112	240	518	RIVERSIDE DR	0	25,576	45	0	93.4%	3.1%	3.5%	67.2%	12.8%	20.0%	3	Soft	50	0.5	32
9295	68.5	73.3	73.7	88	189	408	S REPPER AVE	0	28,954	40	0	96.5%	1.9%	1.8%	65.9%	11.8%	22.3%	2	Soft	50	0.5	20
9296	63.2	67.6	68.1	37	80	172	N ALDER AVE	0	7,779	45	0	98.1%	1.4%	0.5%	67.1%	13.0%	19.7%	1	Soft	50	0.5	6
9297	71.5	76.2	76.7	139	299	645	HIGH DESERT CORR	0	17,206	65	0	96.3%	1.5%	2.2%	64.1%	13.8%	22.1%	2	Soft	50	0.5	20
9298	62.0	66.1	66.5	29	63	136	JUNIPER AVE	0	6,167	35	0	93.0%	3.7%	3.4%	70.9%	12.2%	16.9%	2	Soft	50	0.5	20
9299	68.5	73.2	73.5	86	185	399	DALE EVANS PKY	0	15,141	55	0	98.2%	1.1%	0.7%	66.3%	11.9%	21.7%	2	Soft	50	0.5	20
9300	71.6	76.3	76.7	140	302	650	HIGH DESERT CORR	0	17,510	65	0	96.1%	1.6%	2.3%	64.9%	13.4%	21.7%	2	Soft	50	0.5	20
9301	72.0	76.7	77.1	148	320	689	HIGH DESERT CORR	0	19,574	65	0	96.5%	1.5%	2.0%	65.0%	13.3%	21.7%	2	Soft	50	0.5	20
9302	65.0	69.5	69.9	49	106	227	TAO RD	0	9,410	50	0	99.0%	0.7%	0.3%	68.2%	11.5%	20.3%	1	Soft	50	0.5	6
9303	72.7	77.4	77.8	165	355	765	HIGH DESERT CORR	0	23,071	65	0	96.7%	1.4%	1.9%	64.8%	13.5%	21.6%	2	Soft	50	0.5	20
9304	53.2	57.8	58.2	8	18	38	ORCHARD ST	0	1,692	35	0	99.0%	1.0%	0.1%	65.3%	13.7%	21.0%	1	Soft	50	0.5	6
9305	65.1	69.8	70.2	52	111	239	TAO RD	0	9,446	50	0	98.6%	0.9%	0.5%	66.1%	12.2%	21.6%	1	Soft	50	0.5	6
9306	63.2	67.1	67.4	182	392	843	FOOTHILL BLVD	0	46,668	50	0	95.6%	1.7%	2.0%	64.7%	12.0%	23.3%	3	Soft	50	0.5	32
9307	62.8	67.1	67.5	34	73	157	LEMON ST	0	5,727	40	0	93.7%	2.7%	3.6%	69.9%	11.2%	18.9%	2	Soft	50	0.5	20
9308	55.4	59.7	60.1	11	23	51	FALCHION RD	0	2,367	35	0	98.4%	0.7%	0.9%	70.9%	10.4%	18.7%	2	Soft	50	0.5	20
9309	67.7	72.0	72.5	74	158	341	HIGH DESERT CORR	0	6,093	65	0	92.9%	2.4%	4.7%	66.0%	15.4%	18.6%	2	Soft	50	0.5	20
9310	61.5	66.0	66.4	29	62	134	CERES AVE	0	6,230	35	0	94.5%	3.0%	2.5%	66.6%	13.0%	20.4%	2	Soft	50	0.5	20
9311	36.2	38.8	39.5	0	1	2	SENECA RD	0	55	30	0	100.0%	0.1%	0.1%	76.0%	14.8%	9.2%	2	Soft	50	0.5	20
9312	57.5	63.4	63.7	19	41	88	HIGH DESERT CORR	0	2,282	30	0	92.6%	1.9%	5.5%	57.9%	9.9%	32.2%	1	Soft	50	0.5	6
9313	71.1	75.7	76.1	128	275	593	HIGH DESERT CORR	0	16,104	65	0	96.8%	1.3%	1.9%	65.0%	14.1%	20.9%	2	Soft	50	0.5	20
9314	63.2	67.4	67.8	68	77	166	LEMON ST	0	6,248	40	0	93.6%	2.7%	3.1%	70.0%	12.0%	18.0%	2	Soft	50	0.5	20
9315	60.3	65.5	65.8	26	57	123	HIGH DESERT CORR	0	4,158	40	0	96.6%	1.3%	2.1%	62.8%	11.7%	26.2%	1	Soft	50	0.5	6
9316	63.2	67.1	67.5	35	74	146	HIGH DESERT CORR	0	57,414	70	0	93.0%	2.4%	4.8%	63.1%	14.8%	20.8%	2	Soft	50	0.5	32
9317	53.9	58.5	58.9	9	20	42	ORCHARD ST	0	2,017	35	0	98.9%	1.0%	0.1%	66.7%	12.4%	20.9%	1	Soft	50	0.5	6
9318	61.6	65.4	66.0	27	58	125	FRANCIS AVE	0	7,975	35	0	96.7%	1.8%	1.5%	68.3%	15.7%	16.0%	2	Soft	50	0.5	20
9319	66.1	70.4	70.8	57	122	262	HELLMAN AVE	0	11,385	45	0	94.9%	2.9%	2.1%	68.8%	12.7%	18.6%	2	Soft	50	0.5	20
9320	67.2	71.9	72.3	71	152	328	CITRUS AVE	0	24,322	35	0	95.2%	2.3%	2.5%	67.0%	11.7%	21.3%	2	Soft	50	0.5	20
9321	69.2	73.8	74.2	95	205	442	KIMBALL AVE	0	21,197	50	0	97.2%	1.5%	1.3%	66.7%	12.6%	20.7%	2	Soft	50	0.5	20
9322	55.9	59.6	60.1	11	23	50	CERES AVE	0	2,307	35	0	96.7%	2.2%	1.1%	74.2%	10.7%	15.0%	2	Soft	50	0.5	20
9323	68.0	72.3	72.8	77	165	357	HIGH DESERT CORR	0	6,585	65	0	93.5%	2.2%	4.4%	65.8%	15.2%	19.0%	2	Soft	50	0.5	20
9324	68.0	72.3	72.8	77	167	359	HIGH DESERT CORR	0	6,681	65	0	93.5%	2.2%	4.3%	65.8%	15.1%	19.1%	2	Soft	50	0.5	20
9325	70.3	74.8	75.2	111	238	514	RIVERSIDE DR	0	25,576	45	0	93.4%	3.1%	3.5%	67.2%	12.8%	20.0%	2	Soft	50	0.5	20
9326	71.5	76.1	76.5	136	299	645	S LA CADENA DR	0	32,628	50	0	95.6%	2.4%	2.0%	67.5%	12.3%	23.3%	3	Soft	50	0.5	32
9327	66.0	71.8	72.1	69	148	319	SR 58	0	8,226	55	0	97.9%	0.9%	1.2%	59.5%	9.1%	31.5%	2	Soft	50	0.5	20
9328	66.5	71.3	71.6	64	138	298	WAALEW RD	0	9,681	55	0	98.3%	1.1%	0.6%	65.5%	12.3%	21.1%	2	Soft	50	0.5	20
9329	70.2	74.8	75.2	111	240	518	CENTRAL AVE	0	41,245	40	0	96.0%	2.4%	1.6%	66.9%	12.0%	21.1%	3	Soft	50	0.5	32
9330	75.4	80.3	80.6	255	550	1184	EUCLID AVE	0	57,476	55	0	95.0%	2.2%	2.9%	65.0%	12.3%	22.7%	4	Soft	50	0.5	44
9331	52.0	55.8	56.4	6	13	29	CORWIN RD	0	321	55	0	97.7%	0.8%	1.5%	69.7%	14.7%	15.7%	1	Soft	50	0.5	6
9332	71.6	76.1	76.5	136	292	630	S LA CADENA DR	0	32,628	50	0	95.6%	2.4%	2.0%	67.5%	12.3%	20.2%	3	Soft	50	0.5	32
9333	68.5	73.0	73.5	86	184	397	HIGH DESERT CORR	0	7,698	65	0	94.0%	2.2%	3.8%	64.8%	14.9%	20.4%	2	Soft	50	0.5	20
9334	70.0	74.4	74.8	104	224	483	ARRROW RTE	0	19,324	50	0	93.9%	2.5%	3.6%	68.8%	11.3%	19.9%	2	Soft	50	0.5	20
9335	49.8	54.4	54.8	5	10	21	CLEVELAND AVE	0	1,395	45	0	99.6%	0.4%	0.1%	67.5%	15.4%	17.1%	2	Soft	50	0.5	20
9336	59.4	64.0	64.3	21	45	97	CENTRAL RD	0	1,927	55	0	98.0%										

9397	67.2	72.4	72.7	75	162	349	OW BAKERSFIELD EXPRE	0	7,713	65	0	100.0%	0.1%	0.1%	64.7%	9.2%	26.1%	2	Soft	50	0.5	20
9398	67.2	69.5	70.3	53	113	244	OW BAKERSFIELD EXPRE	0	7,713	65	0	100.0%	0.1%	0.1%	74.8%	17.5%	7.7%	2	Soft	50	0.5	20
9399	67.2	69.5	70.3	53	113	244	OW BAKERSFIELD EXPRE	0	7,713	65	0	100.0%	0.1%	0.1%	74.8%	17.5%	7.7%	2	Soft	50	0.5	20
9400	64.1	69.3	69.6	47	102	219	OW BAKERSFIELD EXPRE	0	8,851	65	0	100.0%	0.1%	0.1%	63.1%	11.3%	25.8%	2	Soft	50	0.5	20
9401	75.2	79.0	79.6	218	469	1010	US HIGHWAY 395	0	17,403	65	0	73.9%	5.2%	20.9%	69.5%	15.0%	15.4%	2	Soft	50	0.5	20
9402	54.7	60.2	60.2	11	24	5	OW BAKERSFIELD EXPRE	0	3,885	30	0	100.0%	0.1%	0.1%	65.5%	10.0%	26.7%	1	Soft	50	0.5	20
9403	65.2	70.4	70.7	56	120	259	OW BAKERSFIELD EXPRE	0	4,444	65	0	98.6%	0.2%	1.3%	62.7%	11.0%	26.3%	2	Soft	50	0.5	20
9404	53.4	59.2	59.4	10	21	46	OW BAKERSFIELD EXPRE	0	613	30	0	89.1%	1.5%	9.4%	60.1%	9.0%	30.9%	1	Soft	50	0.5	6
9405	74.4	79.0	79.4	212	456	982	US HIGHWAY 395	0	9,800	65	0	55.5%	8.8%	35.7%	65.9%	13.3%	20.8%	2	Soft	50	0.5	20
9406	67.2	69.5	70.3	53	113	244	OW BAKERSFIELD EXPRE	0	7,713	65	0	100.0%	0.1%	0.1%	74.8%	17.5%	7.7%	2	Soft	50	0.5	20
9407	57.6	59.9	60.8	12	26	57	OW BAKERSFIELD EXPRE	0	7,713	30	0	100.0%	0.1%	0.1%	74.8%	17.5%	7.7%	1	Soft	50	0.5	6
9408	53.8	57.7	58.2	8	18	38	STATE HIGHWAY 58	0	228	65	0	85.7%	11.9%	2.4%	69.6%	14.2%	16.2%	2	Soft	50	0.5	20
9409	53.8	57.7	58.2	8	18	38	STATE HIGHWAY 58	0	228	65	0	85.7%	11.9%	2.4%	69.6%	14.2%	16.2%	2	Soft	50	0.5	20
9410	68.3	73.6	73.9	91	195	421	STATE HIGHWAY 58	0	9,048	65	0	98.1%	0.5%	1.3%	62.8%	11.0%	26.2%	2	Soft	50	0.5	20
9411	68.3	73.6	73.9	91	195	421	STATE HIGHWAY 58	0	9,048	65	0	98.1%	0.5%	1.3%	62.8%	11.0%	26.2%	2	Soft	50	0.5	20
9412	68.6	73.8	74.1	94	204	438	STATE HIGHWAY 58	0	9,586	65	0	98.0%	0.6%	1.4%	62.8%	11.1%	26.1%	2	Soft	50	0.5	20
9413	62.7	66.9	67.4	33	72	155	STATE HIGHWAY 58	0	2,298	65	0	95.8%	2.5%	1.7%	67.1%	15.0%	17.9%	2	Soft	50	0.5	20
9414	68.6	73.8	74.1	94	204	438	STATE HIGHWAY 58	0	9,586	65	0	98.0%	0.6%	1.4%	62.8%	11.1%	26.1%	2	Soft	50	0.5	20
9415	68.6	73.8	74.1	94	204	438	STATE HIGHWAY 58	0	9,586	65	0	98.0%	0.6%	1.4%	62.8%	11.1%	26.1%	2	Soft	50	0.5	20
9416	57.7	62.3	62.7	16	35	75	STATE HIGHWAY 58	0	664	65	0	93.2%	4.5%	2.3%	66.9%	12.2%	20.9%	2	Soft	50	0.5	20
9417	52.1	55.5	56.1	6	13	27	STATE HIGHWAY 58	0	182	65	0	89.7%	10.3%	0.1%	71.8%	15.1%	13.1%	2	Soft	50	0.5	20
9418	57.7	62.3	62.7	16	35	75	STATE HIGHWAY 58	0	664	65	0	93.2%	4.5%	2.3%	66.9%	12.2%	20.9%	2	Soft	50	0.5	20
9419	55.2	60.1	60.5	12	25	54	STATE HIGHWAY 58	0	414	65	0	96.5%	1.8%	1.8%	64.6%	12.2%	23.3%	2	Soft	50	0.5	20
9420	68.3	73.5	73.8	90	194	417	STATE HIGHWAY 58	0	8,992	65	0	98.3%	0.5%	1.2%	62.8%	11.0%	26.3%	2	Soft	50	0.5	20
9421	66.0	71.8	72.1	69	148	319	STATE HIGHWAY 58	0	8,226	65	0	97.9%	0.9%	1.2%	59.5%	9.1%	31.5%	2	Soft	50	0.5	20
9422	66.7	72.7	72.9	78	163	362	STATE HIGHWAY 58	0	6,448	65	0	98.5%	0.4%	1.1%	58.3%	8.0%	32.7%	2	Soft	50	0.5	20
9423	51.4	55.9	56.3	6	13	28	HINKLEY RD	0	381	45	0	94.5%	3.2%	2.3%	67.9%	12.3%	19.8%	1	Soft	50	0.5	6
9424	33.1	36.4	37.0	0	1	1	STATE HIGHWAY 58	0	27	30	0	100.0%	0.1%	0.1%	71.3%	16.1%	12.6%	1	Soft	50	0.5	6
9425	46.8	51.8	52.2	3	7	15	STATE HIGHWAY 58	0	296	30	0	96.4%	0.6%	3.0%	63.1%	13.2%	23.7%	1	Soft	50	0.5	6
9426	52.0	56.6	57.0	7	15	31	HINKLEY RD	0	404	45	0	94.2%	2.9%	2.9%	66.5%	12.2%	21.4%	1	Soft	50	0.5	6
9427	44.4	49.2	49.6	2	5	10	STATE HIGHWAY 58	0	241	30	0	98.5%	0.1%	1.5%	65.9%	11.6%	22.5%	1	Soft	50	0.5	6
9428	32.4	37.6	37.9	0	1	2	STATE HIGHWAY 58	0	23	30	0	100.0%	0.1%	0.1%	64.7%	9.4%	25.9%	1	Soft	50	0.5	6
9429	59.7	63.7	64.2	20	44	95	LENWOOD RD	0	3,049	45	0	97.1%	1.4%	1.4%	70.1%	13.4%	16.5%	1	Soft	50	0.5	6
9430	53.0	55.6	56.3	6	13	29	STATE HIGHWAY 58	0	1,578	30	0	97.8%	0.5%	1.7%	74.5%	16.5%	9.0%	1	Soft	50	0.5	6
9431	67.9	73.7	74.0	92	198	426	STATE HIGHWAY 58	0	8,226	65	0	97.9%	0.9%	1.2%	59.5%	9.1%	31.5%	2	Soft	50	0.5	20
9432	50.7	55.5	56.2	6	13	28	STATE HIGHWAY 58	0	398	30	0	96.0%	1.9%	1.5%	64.3%	9.3%	26.4%	1	Soft	50	0.5	6
9433	55.2	60.1	60.5	12	25	54	STATE HIGHWAY 58	0	414	65	0	96.5%	1.8%	1.8%	64.6%	12.2%	23.3%	2	Soft	50	0.5	20
9434	60.6	64.6	65.1	24	51	109	LENWOOD RD	0	3,705	45	0	96.8%	1.7%	1.5%	69.6%	13.9%	16.5%	1	Soft	50	0.5	6
9435	50.7	54.7	55.3	5	11	24	STATE HIGHWAY 58	0	942	30	0	96.9%	1.7%	1.4%	67.7%	15.6%	16.7%	1	Soft	50	0.5	6
9436	57.7	62.3	62.7	16	35	75	STATE HIGHWAY 58	0	664	65	0	93.2%	4.5%	2.3%	66.9%	12.2%	20.9%	2	Soft	50	0.5	20
9437	41.1	44.8	45.3	1	2	5	STATE HIGHWAY 58	0	125	30	0	96.3%	3.7%	0.1%	72.1%	12.7%	15.3%	1	Soft	50	0.5	6
9438	70.2	74.8	75.2	111	239	515	CENTRAL AVE	0	44,959	35	0	94.7%	2.6%	2.7%	66.4%	13.1%	20.5%	4	Soft	50	0.5	44
9439	85.2	90.4	90.8	1212	2610	5624	POMONA FWY	60 FWY	248,496	65	0	98.4%	2.6%	10.6%	61.2%	13.3%	25.5%	4	Soft	50	0.5	44
9440	64.2	69.3	69.7	48	103	221	0	0	11,603	30	0	92.8%	2.7%	4.5%	61.0%	13.9%	25.1%	2	Soft	50	0.5	20
9441	69.7	74.3	74.7	103	222	477	CENTRAL AVE	0	40,199	35	0	94.8%	2.5%	2.7%	66.1%	13.3%	20.6%	4	Soft	50	0.5	44
9442	85.3	90.8	91.2	1212	2610	5624	POMONA FWY	60 FWY	240,110	65	0	93.0%	2.0%	12.9%	62.9%	14.5%	22.3%	4	Soft	50	0.5	44
9443	63.3	69.0	69.4	45	98	210	0	0	7,331	30	0	89.9%	3.5%	6.6%	53.7%	16.4%	29.9%	1	Soft	50	0.5	6
9444	64.1	69.3	69.7	47	102	220	0	0	11,603	30	0	92.8%	2.7%	4.5%	61.0%	13.9%	25.1%	1	Soft	50	0.5	6
9445	63.3	69.0	69.4	45	98	211	0	0	7,331	30	0	89.9%	3.5%	6.6%	53.7%	16.4%	29.9%	2	Soft	50	0.5	20
9446	70.1	74.9	75.3	112	242	522	S GROVE AVE	0	33,690	40	0	94.0%	3.4%	2.7%	66.4%	11.1%	22.5%	3	Soft	50	0.5	32
9447	71.8	76.6	76.9	145	312	673	ENTYLINE PALMS HIGHW	0	38,526	40	0	92.2%	2.7%	5.1%	65.8%	11.9%	22.3%	3	Soft	50	0.5	32
9448	72.6	77.4	77.8	165	356	767	ENTYLINE PALMS HIGHW	0	34,867	45	0	91.1%	3.0%	5.9%	65.3%	11.9%	22.8%	3	Soft	50	0.5	32
9449	75.1	79.7	80.1	237	511	1101	STATE HIGHWAY 138	0	29,242	55	0	83.1%	4.3%	12.6%	64.6%	14.1%	21.2%	2	Soft	50	0.5	20
9450	75.1	79.7	80.1	237	511	1101	STATE HIGHWAY 138	0	29,242	55	0	83.1%	4.3%	12.6%	64.6%	14.1%	21.2%	2	Soft	50	0.5	20
9451	68.6	73.2	73.7	88	189	406	0	0	13,193	50	0	93.4%	1.9%	4.7%	64.0%	15.7%	20.3%	2	Soft	50	0.5	20
9452	69.0	74.5	74.7	104	223	481	0	0	13,841	50	0	93.0%	2.0%	5.1%	60.8%	15.1%	27.9%	2	Soft	50	0.5	20
9453	80.8	84.6	85.2	520	1119	2411	RIVERSIDE FWY	215 FWY	96,548	65	0	87.9%	3.3%	8.8%	67.6%	16.9%	15.5%	4	Soft	50	0.5	44
9454	82.8	87.9	88.3	824	1776	3827	FOOTHILL FWY	0	162,004	65	0	89.6%	2.4%	7.9%	63.1%	12.3%	24.6%	4	Soft	50	0.5	44
9455	80.8	84.6	85.2	513	1106	2383	RIVERSIDE FWY	215 FWY	96,548	65	0	87.9%	3.3%	8.8%	67.6%	16.9%	15.5%	3	Soft	50	0.5	32
9456	63.7	67.8	68.2	38	82	177	W HIGHLAND AVE	0	14,048	35	0	97.2%	1.6%	1.2%	70.5%	11.6%	17.9%	2	Soft	50	0.5	20
9457	59.3	63.2	63.7	19	41	88	0	0	2,771	45	0	97.2%	1.6%	1.2%	69.3%	14.7%	16.1%	3	Soft	50	0.5	32
9458	59.2	63.1	63.6	19	41	87	0	0	2,771	45	0	97.2%	1.6%	1.2%	69.3%	14.7%	16.1%	2	Soft	50	0.5	20
9459	61.5	66.5	66.9	31	67	144	0	0	7,100	30	0	93.1%	3.5%	3.4%	63.0%	12.4%	24.6%	1	Soft	50	0.5	6
9460	68.9	74.4	74.7	102	220	475	0	0	13,124	50	0	92.6%	2.0%	5.4%	60.8%	10.6%	28.8%	1	Soft	50	0.5	20
9461	46.4	50.3	51.1	6	13	0	0	0	717	25	0	99.0%	0.3%	0.7%	61.0%	22.9%	16.2%	1	Soft	50	0.5	6
9462	61.1	65.5	66.0	27	58	120	0	0	8,755	25	0	94.4%	2.0%	1.5%	64.0%							

9523	65.7	70.6	70.9	58	124	267	0	0	14,812	30	0	91.8%	3.1%	5.1%	65.3%	11.1%	23.5%	3	Soft	50	0.5	32
9524	81.7	87.2	87.2	732	1578	3399	RIVERSIDE FWY	215 FWY	101,838	65	0	83.4%	4.5%	12.1%	61.6%	9.5%	29.0%	3	Soft	50	0.5	32
9525	55.5	62.3	62.3	15	33	72	0	0	1,933	30	0	94.9%	1.8%	3.2%	54.7%	3.8%	41.5%	3	Soft	50	0.5	32
9526	60.5	65.1	65.4	25	54	115	0	0	11,074	30	0	98.2%	1.2%	0.7%	66.6%	12.6%	20.8%	2	Soft	50	0.5	20
9527	60.5	65.1	65.5	25	54	116	0	0	11,074	30	0	98.2%	1.2%	0.7%	66.6%	12.6%	20.8%	3	Soft	50	0.5	20
9528	60.3	65.7	65.9	27	58	125	PEPPER-LINDEN AVE	0	6,587	30	0	97.7%	1.4%	2.0%	69.1%	9.7%	27.7%	2	Soft	50	0.5	20
9529	81.3	85.4	85.9	572	1233	2656	RIVERSIDE FWY	215 FWY	97,094	65	0	84.3%	4.2%	11.5%	68.1%	15.0%	16.9%	3	Soft	50	0.5	32
9530	57.5	62.1	62.4	16	34	73	RIVERSIDE FWY	215 FWY	5,990	30	0	98.4%	1.1%	0.5%	67.5%	12.2%	20.3%	1	Soft	50	0.5	6
9531	81.8	87.2	87.5	731	1575	3393	RIVERSIDE FWY	215 FWY	106,632	65	0	84.7%	4.2%	11.1%	62.1%	9.9%	27.9%	4	Soft	50	0.5	44
9532	56.9	61.8	62.2	15	32	70	RIVERSIDE FWY	215 FWY	5,154	30	0	98.4%	1.0%	0.6%	65.2%	11.4%	23.4%	1	Soft	50	0.5	6
9533	81.6	85.6	86.1	593	1277	2752	RIVERSIDE FWY	215 FWY	106,918	65	0	85.5%	4.0%	10.5%	68.1%	15.0%	16.9%	3	Soft	50	0.5	32
9534	57.7	61.6	62.2	15	32	70	RIVERSIDE FWY	215 FWY	4,912	30	0	97.2%	1.6%	1.2%	68.0%	15.8%	16.3%	1	Soft	50	0.5	6
9535	81.6	87.1	87.3	714	1539	3316	RIVERSIDE FWY	215 FWY	96,322	65	0	83.1%	4.5%	12.4%	61.8%	9.8%	28.5%	4	Soft	50	0.5	44
9536	57.5	63.5	63.6	19	41	88	RIVERSIDE FWY	215 FWY	4,433	30	0	96.8%	1.7%	1.4%	59.3%	7.6%	33.0%	1	Soft	50	0.5	6
9537	63.5	68.4	68.7	41	88	191	PEPPER-LINDEN AVE	0	20,490	30	0	97.7%	1.4%	0.9%	65.2%	11.8%	23.0%	2	Soft	50	0.5	20
9538	63.3	68.3	68.7	41	88	189	0	0	7,148	45	0	97.6%	1.2%	1.2%	63.4%	12.2%	24.5%	2	Soft	50	0.5	20
9539	63.1	66.6	67.1	32	69	149	0	0	8,401	35	0	93.8%	3.3%	3.0%	73.1%	12.8%	14.1%	1	Soft	50	0.5	6
9540	75.2	79.6	80.0	233	502	1082	US HIGHWAY 395	0	19,010	65	0	77.3%	4.8%	18.0%	67.7%	13.1%	19.3%	2	Soft	50	0.5	20
9541	74.8	79.2	79.6	218	470	1012	US HIGHWAY 395	0	16,082	65	0	74.4%	5.1%	20.4%	67.9%	13.2%	18.9%	2	Soft	50	0.5	20
9542	74.8	79.2	79.6	218	470	1012	US HIGHWAY 395	0	16,082	65	0	74.4%	5.1%	20.4%	67.9%	13.2%	18.9%	2	Soft	50	0.5	20
9543	74.5	78.6	79.1	201	433	932	US HIGHWAY 395	0	20,887	55	0	77.4%	4.8%	17.8%	69.2%	13.7%	17.1%	2	Soft	50	0.5	20
9544	74.5	78.6	79.1	201	433	932	US HIGHWAY 395	0	20,889	55	0	77.4%	4.8%	17.8%	69.2%	13.7%	17.1%	2	Soft	50	0.5	20
9545	69.0	73.6	74.0	92	198	427	ARCHIBALD AVE	0	43,378	35	0	96.2%	2.3%	1.4%	67.4%	11.7%	20.9%	3	Soft	50	0.5	32
9546	68.9	73.3	73.7	89	191	411	PHILADELPHIA ST	0	9,337	45	0	81.2%	6.4%	12.4%	67.9%	12.1%	20.0%	1	Soft	50	0.5	6
9547	58.7	63.6	64.0	20	43	86	ADELANTO RD	0	5,332	35	0	98.8%	0.5%	0.7%	65.8%	11.1%	23.1%	2	Soft	50	0.5	20
9548	64.9	69.0	69.5	46	109	214	RANCHO RD	0	5,561	50	0	91.6%	3.4%	5.0%	69.1%	13.1%	17.5%	2	Soft	50	0.5	20
9549	56.4	60.7	61.1	13	27	59	ASTER RD	0	2,240	40	0	98.3%	1.2%	0.4%	69.7%	11.4%	19.0%	2	Soft	50	0.5	20
9550	52.7	56.9	57.4	7	15	33	ADELANTO RD	0	1,263	35	0	97.2%	2.3%	0.4%	69.2%	12.6%	18.2%	1	Soft	50	0.5	6
9551	60.7	64.8	65.2	24	52	111	HOLLY RD	0	2,188	50	0	91.5%	5.3%	3.1%	71.0%	11.1%	17.9%	1	Soft	50	0.5	6
9552	60.3	65.1	65.5	25	54	117	KOALA RD	0	2,014	50	0	92.2%	4.3%	3.5%	64.9%	12.6%	22.5%	2	Soft	50	0.5	20
9553	51.9	55.7	56.1	6	13	27	VERBENA RD	0	868	40	0	99.0%	1.0%	0.1%	74.4%	10.3%	15.2%	2	Soft	50	0.5	20
9554	64.4	68.8	69.2	44	95	205	7TH AVE	0	7,426	45	0	94.1%	3.8%	2.1%	68.9%	11.0%	20.1%	1	Soft	50	0.5	6
9555	64.8	69.0	69.4	45	98	211	SITTING BULL RD	0	10,829	45	0	97.8%	1.5%	0.6%	70.8%	11.0%	18.3%	2	Soft	50	0.5	20
9556	64.6	69.0	69.3	45	97	209	DEEP CREEK RD	0	5,882	55	0	97.4%	1.7%	0.9%	69.3%	11.2%	19.5%	2	Soft	50	0.5	20
9557	69.1	73.8	74.1	94	203	436	DALE EVANS PKY	0	17,514	55	0	98.2%	1.1%	0.7%	67.0%	11.7%	21.3%	2	Soft	50	0.5	20
9558	52.2	56.5	56.5	6	14	29	CORWIN RD	0	327	55	0	97.4%	1.1%	1.5%	69.8%	14.7%	15.5%	3	Soft	50	0.5	32
9559	27.7	27.7	29.6	0	0	0	FALCHION RD	0	5	35	0	100.0%	0.1%	0.1%	75.0%	25.0%	0.1%	3	Soft	50	0.5	32
9560	52.0	56.2	56.6	6	14	30	FALCHION RD	0	1,354	35	0	99.7%	0.3%	0.1%	69.0%	13.3%	17.7%	2	Soft	50	0.5	20
9561	55.6	59.3	59.7	10	22	48	RANCHERIAS RD	0	1,335	45	0	97.8%	1.7%	0.5%	76.2%	8.6%	15.2%	2	Soft	50	0.5	20
9562	66.9	71.4	71.7	65	141	303	CORWIN RD	0	10,651	55	0	98.1%	1.2%	0.7%	68.8%	11.5%	19.6%	2	Soft	50	0.5	20
9563	55.6	59.3	59.7	10	22	48	RANCHERIAS RD	0	1,335	45	0	97.8%	1.7%	0.5%	76.2%	8.6%	15.2%	2	Soft	50	0.5	20
9564	67.7	72.2	72.6	74	160	345	YUCCA LOMA RD	0	17,045	45	0	95.6%	2.4%	1.9%	68.3%	11.0%	20.8%	2	Soft	50	0.5	20
9565	54.8	59.0	59.4	10	21	46	YUCCA LOMA RD	0	815	45	0	95.1%	2.2%	2.7%	68.6%	13.7%	17.7%	2	Soft	50	0.5	20
9566	63.6	68.1	68.5	39	85	183	0	0	4,910	50	0	94.8%	2.5%	2.7%	70.0%	9.9%	20.1%	2	Soft	50	0.5	20
9567	55.8	60.1	60.5	12	25	54	YUCCA LOMA RD	0	2,558	30	0	95.7%	2.2%	2.1%	70.1%	11.2%	18.7%	1	Soft	50	0.5	6
9568	60.5	64.8	65.2	24	51	111	YUCCA LOMA RD	0	2,558	50	0	95.7%	2.2%	2.1%	70.1%	11.2%	18.7%	2	Soft	50	0.5	20
9569	56.5	61.2	61.4	13	29	62	0	0	2,352	30	0	94.0%	2.7%	3.3%	69.9%	8.5%	21.7%	1	Soft	50	0.5	6
9570	70.5	75.5	75.8	122	263	568	HAPPY TRAILS HIGHWAY	0	18,186	60	0	97.5%	1.4%	1.1%	64.3%	11.5%	24.2%	2	Soft	50	0.5	20
9571	70.6	75.3	75.7	120	258	557	HAPPY TRAILS HIGHWAY	0	18,914	60	0	97.6%	1.3%	1.1%	65.1%	13.5%	21.4%	2	Soft	50	0.5	20
9572	62.0	67.0	67.4	34	72	156	CENTRAL RD	0	3,474	55	0	97.8%	1.7%	0.5%	62.8%	13.2%	24.0%	1	Soft	50	0.5	6
9573	68.7	73.2	73.6	87	188	404	ROCK SPRINGS RD	0	17,634	50	0	96.2%	2.3%	1.5%	67.1%	12.0%	20.8%	2	Soft	50	0.5	20
9574	68.7	73.2	73.6	87	188	404	ROCK SPRINGS RD	0	17,634	50	0	96.2%	2.3%	1.5%	67.1%	12.0%	20.8%	2	Soft	50	0.5	20
9575	68.7	73.2	73.6	87	188	404	ROCK SPRINGS RD	0	17,634	50	0	96.2%	2.3%	1.5%	67.1%	12.0%	20.8%	2	Soft	50	0.5	20
9576	68.3	72.7	73.1	81	174	375	CHINO CORONA RD	0	14,674	50	0	95.0%	2.6%	2.4%	67.7%	12.4%	19.9%	1	Soft	50	0.5	6
9577	68.3	72.7	73.1	81	174	375	CHINO CORONA RD	0	14,674	50	0	95.0%	2.6%	2.4%	67.7%	12.4%	19.9%	1	Soft	50	0.5	6
9578	61.4	65.7	65.9	27	58	125	FROCIS AVE	0	7,987	35	0	98.9%	1.8%	1.4%	68.7%	14.6%	16.7%	2	Soft	50	0.5	20
9579	67.1	71.6	72.0	68	146	314	MERRILL AVE	0	16,445	45	0	97.1%	1.5%	1.4%	67.9%	11.5%	20.6%	2	Soft	50	0.5	20
9580	58.2	62.9	63.2	18	38	82	MOUNTAIN AVE	0	1,382	50	0	94.3%	3.1%	2.6%	68.0%	10.1%	21.9%	1	Soft	50	0.5	6
9581	70.4	74.9	75.3	113	244	525	PINE AVE	0	26,047	45	0	93.4%	2.8%	3.8%	67.2%	12.8%	20.0%	2	Soft	50	0.5	20
9582	70.4	74.9	75.3	113	244	525	PINE AVE	0	26,047	45	0	93.4%	2.8%	3.8%	67.2%	12.8%	20.0%	2	Soft	50	0.5	20
9583	70.5	74.9	75.4	114	245	528	PINE AVE	0	25,912	45	0	93.3%	2.8%	3.9%	67.3%	12.9%	19.9%	2	Soft	50	0.5	20
9584	62.7	66.7	67.1	32	69	148	FAIRFIELD RANCH RD	0	6,021	45	0	96.9%	1.6%	1.5%	71.8%	12.0%	16.3%	1	Soft	50	0.5	6
9585	59.5	63.9	64.4	21	45	98	PEYTON DR	0	3,661	45	0	99.2%	0.7%	0.1%	66.4%	13.7%	19.9%	1	Soft	50	0.5	6
9586	59.5	63.9	64.4	21	45	98	SOQUEL CANYON PKY	0	3,661	45	0	99.2%	0.7%	0.1%	66.4%	13.7%	19.9%	1	Soft	50	0.5	6
9587	73.6	78.1	78.5	185	398	857	GRAND AVE	0	45,988	55	0	97.3%	1.6%	1.1%	66.8%	12.7%	20.5%	2	Soft	50	0.5	20
9588	82.8	88.6	88.4	845	1820	3921	RIVERSIDE FWY	215 FWY	154,076	6												

9649	69.5	74.4	74.8	104	224	483	ALDER AVE	0	27,016	45	0	96.2%	2.0%	1.8%	64.6%	12.2%	23.1%	2	Soft	50	0.5	20
9650	51.7	55.3	56.0	6	12	27	CERES AVE	0	821	35	0	96.4%	2.3%	1.3%	67.2%	18.4%	14.3%	2	Soft	50	0.5	20
9651	60.0	65.0	65.3	24	52	113	DUNCAN CANYON RD	0	14,448	25	0	97.8%	1.4%	0.7%	65.0%	10.8%	24.2%	2	Soft	50	0.5	20
9652	62.3	66.7	67.2	32	70	150	MULBERRY AVE	0	3,259	50	0	93.4%	3.1%	3.5%	66.5%	13.5%	20.0%	2	Soft	50	0.5	20
9653	62.3	66.6	67.0	31	68	146	SAN BERNARDINO AVE	0	10,900	35	0	97.3%	1.9%	0.7%	69.5%	11.5%	19.0%	2	Soft	50	0.5	20
9654	62.5	67.0	67.3	33	71	153	SAN BERNARDINO AVE	0	8,499	40	0	97.6%	1.7%	0.7%	69.2%	10.8%	20.1%	1	Soft	50	0.5	20
9655	62.4	66.8	67.2	32	70	151	SANTA ANA AVE	0	3,782	40	0	88.7%	4.7%	6.6%	69.4%	11.3%	19.3%	1	Soft	50	0.5	6
9656	64.3	68.8	69.2	44	95	205	BARTON RD	0	17,841	35	0	97.9%	1.3%	0.8%	67.4%	12.4%	20.2%	2	Soft	50	0.5	20
9657	64.7	69.5	69.9	49	106	228	MICHIGAN ST	0	16,217	35	0	96.6%	1.8%	1.6%	64.6%	13.2%	22.3%	2	Soft	50	0.5	20
9658	59.7	63.5	64.1	20	43	93	COMMERCE WAY	0	4,277	40	0	97.4%	1.6%	1.0%	68.8%	15.8%	15.4%	2	Soft	50	0.5	20
9659	65.5	70.2	70.6	55	118	254	N MOUNT VERNON AVE	0	17,077	35	0	95.0%	2.8%	2.2%	66.8%	11.6%	21.6%	1	Soft	50	0.5	6
9660	58.3	61.5	62.3	15	33	71	COMMERCE WAY	0	2,691	40	0	96.1%	2.3%	1.5%	68.4%	19.4%	12.2%	2	Soft	50	0.5	20
9661	58.3	61.5	62.3	15	33	71	COMMERCE WAY	0	2,691	40	0	96.1%	2.3%	1.5%	68.4%	19.4%	12.2%	2	Soft	50	0.5	20
9662	58.3	61.5	62.3	15	33	71	COMMERCE WAY	0	2,691	40	0	96.1%	2.3%	1.5%	68.4%	19.4%	12.2%	2	Soft	50	0.5	20
9663	62.3	66.7	67.1	32	69	148	S MOUNT VERNON AVE	0	18,452	25	0	96.2%	2.3%	1.5%	69.0%	11.8%	19.2%	2	Soft	50	0.5	6
9664	65.8	70.3	70.6	55	119	256	MOUNT VERNON AVE	0	14,696	40	0	95.5%	2.7%	1.8%	68.7%	11.8%	19.5%	2	Soft	50	0.5	20
9665	65.8	70.3	70.6	55	119	256	MOUNT VERNON AVE	0	14,696	40	0	95.5%	2.7%	1.8%	68.7%	11.8%	19.5%	2	Soft	50	0.5	20
9666	60.2	64.6	65.1	23	50	109	HESPERIA RD	0	2,695	50	0	96.7%	2.3%	1.0%	67.2%	13.1%	19.6%	1	Soft	50	0.5	6
9667	58.0	62.3	62.8	16	36	77	MESQUITE ST	0	2,128	45	0	97.2%	1.7%	1.0%	67.3%	13.4%	19.3%	1	Soft	50	0.5	6
9668	58.0	62.3	62.8	16	36	77	MESQUITE ST	0	2,128	45	0	97.2%	1.7%	1.0%	67.3%	13.4%	19.3%	1	Soft	50	0.5	6
9669	59.1	63.5	63.9	20	42	91	HESPERIA RD	0	2,128	50	0	97.2%	1.7%	1.0%	67.3%	13.4%	19.3%	1	Soft	50	0.5	6
9670	65.1	69.8	70.1	51	110	237	SANTA FE AVE E	0	9,655	45	0	95.3%	3.1%	1.7%	67.2%	11.5%	21.3%	1	Soft	50	0.5	6
9671	68.7	73.2	73.6	87	188	404	ROCK SPRINGS RD	0	17,634	50	0	96.2%	2.3%	1.5%	67.1%	12.0%	20.8%	2	Soft	50	0.5	20
9672	63.7	68.1	68.5	40	86	186	HESPERIA RD	0	6,177	50	0	97.1%	1.2%	0.8%	67.9%	12.5%	19.6%	2	Soft	50	0.5	20
9673	50.0	50.8	52.4	3	7	15	C AVE	0	365	45	0	97.8%	1.5%	0.7%	74.2%	23.6%	2.1%	1	Soft	50	0.5	6
9674	57.7	62.5	62.9	17	36	78	C AVE	0	2,574	40	0	96.3%	2.8%	0.9%	65.5%	10.9%	22.6%	1	Soft	50	0.5	20
9675	62.6	66.5	67.0	32	68	147	MESQUITE ST	0	5,322	45	0	95.7%	2.4%	1.9%	70.3%	13.1%	16.6%	1	Soft	50	0.5	6
9676	75.1	79.7	80.2	237	512	1102	STATE HIGHWAY 138	0	29,411	55	0	83.2%	4.3%	12.5%	64.6%	14.1%	21.2%	2	Soft	50	0.5	20
9677	62.1	68.0	68.2	38	81	175	SUMMIT VALLEY RD	0	5,207	45	0	96.9%	1.7%	1.3%	60.5%	7.2%	32.3%	2	Soft	50	0.5	20
9678	58.1	64.0	64.2	21	44	95	SUMMIT VALLEY RD	0	5,207	30	0	96.9%	1.7%	1.3%	60.5%	7.2%	32.3%	2	Soft	50	0.5	20
9679	70.4	75.0	75.4	115	248	535	RANCHERO RD	0	18,461	55	0	95.0%	2.0%	3.0%	65.3%	13.4%	21.3%	2	Soft	50	0.5	20
9680	65.2	69.9	70.3	52	112	242	3RD ST	0	9,124	50	0	98.2%	1.0%	0.7%	66.3%	11.8%	21.8%	2	Soft	50	0.5	20
9681	65.2	69.9	70.3	52	112	242	3RD ST	0	9,124	50	0	98.2%	1.0%	0.7%	66.3%	11.8%	21.8%	2	Soft	50	0.5	20
9682	63.6	68.1	68.5	39	85	183	E 9TH ST	0	10,693	40	0	97.4%	1.9%	0.8%	68.0%	11.6%	20.4%	1	Soft	50	0.5	6
9683	68.8	72.3	72.7	75	162	350	ALABAMA ST	0	21,121	45	0	97.4%	1.5%	1.1%	69.4%	11.5%	19.0%	2	Soft	50	0.5	20
9684	69.9	74.4	75.0	107	231	497	BOULDER AVE	0	25,615	50	0	97.6%	1.4%	1.0%	68.5%	11.7%	21.8%	2	Soft	50	0.5	20
9685	68.6	73.2	73.6	87	187	402	GREENSPOT RD	0	14,613	55	0	97.4%	1.4%	1.1%	66.3%	12.5%	21.2%	2	Soft	50	0.5	20
9686	68.5	73.2	73.6	86	186	401	GREENSPOT RD	0	14,492	55	0	97.4%	1.5%	1.2%	66.3%	12.5%	21.2%	2	Soft	50	0.5	20
9687	68.5	73.2	73.6	86	186	401	GREENSPOT RD	0	14,492	55	0	97.4%	1.5%	1.2%	66.3%	12.5%	21.2%	2	Soft	50	0.5	20
9688	68.5	73.2	73.6	86	186	401	GREENSPOT RD	0	14,492	55	0	97.4%	1.5%	1.2%	66.3%	12.5%	21.2%	2	Soft	50	0.5	20
9689	69.8	74.4	74.8	105	225	486	GREENSPOT RD	0	19,525	55	0	97.5%	1.5%	1.0%	66.4%	12.3%	21.3%	2	Soft	50	0.5	20
9690	60.5	64.9	65.3	24	52	113	FLORIDA AVE	0	2,399	55	0	98.0%	1.4%	0.6%	67.7%	12.4%	19.9%	2	Soft	50	0.5	20
9691	60.5	64.9	65.3	24	52	113	GREENSPOT RD	0	2,399	55	0	98.0%	1.4%	0.6%	67.7%	12.4%	19.9%	2	Soft	50	0.5	20
9692	70.2	74.8	75.2	111	238	514	MILL CREEK RD	0	20,975	55	0	97.2%	1.5%	1.3%	66.4%	12.6%	21.0%	1	Soft	50	0.5	6
9693	66.3	71.5	71.9	67	145	311	GREENSPOT RD	0	9,680	55	0	96.9%	1.7%	1.4%	66.2%	12.8%	21.0%	1	Soft	50	0.5	20
9694	63.9	68.6	69.0	43	92	198	GREENSPOT RD	0	5,447	55	0	96.5%	1.8%	1.0%	65.3%	12.1%	21.6%	2	Soft	50	0.5	20
9695	65.6	70.0	70.4	53	115	247	E HIGHLAND AVE	0	14,006	40	0	96.6%	1.3%	2.1%	68.4%	11.5%	20.1%	2	Soft	50	0.5	20
9696	69.6	74.2	74.6	64	137	296	HIGHLAND AVE	0	20,798	40	0	97.2%	1.3%	1.5%	70.5%	10.7%	18.9%	2	Soft	50	0.5	20
9697	59.9	64.0	64.4	21	46	99	E HIGHLAND AVE	0	7,447	35	0	98.7%	1.0%	0.3%	70.6%	11.9%	17.4%	2	Soft	50	0.5	20
9698	60.4	64.7	65.2	24	51	110	PACIFIC ST	0	5,420	40	0	97.9%	1.6%	0.5%	68.3%	12.5%	19.1%	2	Soft	50	0.5	20
9699	57.7	61.3	61.7	14	30	65	PACIFIC ST	0	2,937	40	0	98.2%	1.2%	0.7%	75.6%	10.3%	14.1%	1	Soft	50	0.5	6
9700	64.3	68.7	69.1	43	93	201	STERLING AVE	0	12,739	40	0	97.7%	1.5%	0.7%	69.1%	11.1%	19.8%	2	Soft	50	0.5	20
9701	63.9	67.8	68.2	38	82	176	EVANS WEST ST	0	8,254	45	0	97.4%	1.6%	1.0%	72.5%	11.0%	16.5%	2	Soft	50	0.5	20
9702	63.3	67.3	67.6	35	75	162	EVANS WEST ST	0	7,707	45	0	98.3%	1.0%	0.8%	73.1%	10.0%	16.9%	2	Soft	50	0.5	20
9703	71.5	76.1	76.5	135	290	625	BARTON RD	0	26,286	55	0	95.7%	2.4%	1.9%	68.2%	11.4%	20.4%	2	Soft	50	0.5	20
9704	69.9	74.4	75.0	142	305	657	BARTON RD	0	28,718	55	0	95.9%	2.3%	1.8%	68.1%	11.4%	20.5%	2	Soft	50	0.5	20
9705	62.5	66.3	66.8	31	66	142	S BENSON AVE	0	7,798	40	0	96.9%	2.0%	1.1%	70.1%	14.7%	15.2%	2	Soft	50	0.5	20
9706	70.8	75.3	75.7	119	257	553	MISSION BLVD	0	31,244	45	0	94.4%	2.7%	2.9%	68.9%	10.9%	20.2%	2	Soft	50	0.5	20
9707	61.6	65.5	66.0	27	58	126	PHILLIPS CT	0	7,645	35	0	96.0%	2.3%	1.7%	70.7%	12.8%	16.5%	1	Soft	50	0.5	6
9708	61.9	66.1	66.5	29	63	136	E PHILLIPS BLVD	0	7,884	35	0	95.9%	2.2%	1.9%	69.1%	12.6%	18.3%	1	Soft	50	0.5	6
9709	69.7	74.1	74.5	99	214	461	E 4TH ST	0	22,217	50	0	96.5%	1.8%	1.7%	69.5%	10.5%	20.0%	2	Soft	50	0.5	20
9710	71.9	76.3	76.7	140	301	648	S ARCHIBALD AVE	0	31,762	40	0	87.6%	5.6%	6.8%	68.9%	11.2%	19.9%	2	Soft	50	0.5	20
9711	70.6	75.1	75.4	115	247	533	S ARCHIBALD AVE	0	25,481	40	0	89.4%	4.5%	6.2%	69.1%	11.2%	19.7%	3	Soft	50	0.5	32
9712	73.0	77.7	78.0	171	367	792	E MISSION BLVD	0	30,438	55	0	92.2%	4.3%	3.5%	68.1%	10.8%	21.0%	3	Soft	50	0.5	32
9713	62.6	67.6	67.9	0	7,064	30	0	1,064	30	0	90.0%	5.0%	5.0%	64.2%	11.2%	24.5%	1	Soft	50	0.5	6	
9714	71.9	76.7	77.0	141	312	653	S ARCHIBALD AVE	0	31,762	40	0	87.6%	5.6%	6.8%	68.9%	1						

9775	63.4	68.2	68.5	40	86	185	ALDER AVE	0	7,666	45	0	98.0%	1.0%	1.0%	65.3%	12.4%	22.3%	2	Soft	50	0.5	20	
9776	70.1	74.7	75.1	109	236	508	BLOOMINGTON AVE	0	26,615	45	0	94.3%	2.7%	2.9%	67.4%	11.7%	20.9%	2	Soft	50	0.5	20	
9777	62.0	66.2	66.6	30	64	138	W JURUPA AVE	0	5,802	40	0	95.2%	2.8%	2.0%	69.3%	12.4%	18.3%	2	Soft	50	0.5	20	
9778	53.2	53.2	55.1	5	11	23	BAKER BLVD	0	302	55	0	94.1%	0.5%	5.4%	75.0%	25.0%	0.1%	2	Soft	50	0.5	20	
9779	53.2	53.2	55.1	5	11	23	BAKER BLVD	0	302	55	0	94.1%	0.5%	5.4%	75.0%	25.0%	0.1%	2	Soft	50	0.5	20	
9780	63.0	68.1	68.4	39	64	182	H OF THE WORLD HIGHW	0	6,846	45	0	98.2%	2.1%	1.6%	63.7%	11.8%	24.5%	1	Soft	50	0.5	20	
9781	60.6	65.8	66.1	28	59	128	CUMBERLAND DR	0	3,159	45	0	95.0%	2.5%	2.5%	62.5%	12.2%	25.2%	1	Soft	50	0.5	6	
9782	57.5	61.9	62.4	16	33	72	DUNCAN RD	0	773	45	0	85.3%	3.8%	10.9%	65.8%	14.9%	19.3%	1	Soft	50	0.5	6	
9783	58.8	63.2	63.6	19	41	87	DUNCAN RD	0	1,495	45	0	91.4%	2.7%	5.9%	66.9%	13.8%	19.3%	1	Soft	50	0.5	6	
9784	62.1	67.0	67.4	34	72	156	DUNCAN RD	0	4,191	45	0	94.6%	2.3%	3.0%	64.2%	12.1%	23.8%	1	Soft	50	0.5	6	
9785	61.1	66.0	66.4	29	62	133	DUNCAN RD	0	3,502	45	0	95.3%	2.1%	2.7%	64.7%	11.8%	23.5%	1	Soft	50	0.5	6	
9786	61.1	66.0	66.4	29	62	133	DUNCAN RD	0	3,502	45	0	95.3%	2.1%	2.7%	64.7%	11.8%	23.5%	1	Soft	50	0.5	6	
9787	61.7	66.7	67.0	32	68	146	DUNCAN RD	0	4,362	45	0	96.0%	1.9%	2.1%	64.8%	11.8%	23.4%	1	Soft	50	0.5	6	
9788	64.0	68.6	69.0	43	92	198	DUNCAN RD	0	6,603	45	0	94.7%	2.4%	2.9%	67.3%	11.7%	21.0%	1	Soft	50	0.5	6	
9789	49.3	53.9	54.3	4	10	21	LINSON ST	0	235	40	0	94.4%	0.6%	5.0%	65.8%	13.1%	21.1%	1	Soft	50	0.5	6	
9790	69.6	74.4	74.8	105	226	486	EL MIRAGE RD	0	15,800	45	0	89.7%	3.1%	7.2%	63.8%	13.3%	23.0%	2	Soft	50	0.5	20	
9791	49.2	53.7	54.1	4	9	20	MOUNTAIN VIEW RD	0	343	40	0	97.4%	0.7%	1.8%	66.9%	12.5%	20.5%	1	Soft	50	0.5	6	
9792	49.1	53.7	54.1	4	9	20	MOUNTAIN VIEW RD	0	196	40	0	92.5%	1.3%	6.3%	66.1%	13.1%	20.7%	1	Soft	50	0.5	6	
9793	57.4	62.0	62.4	16	33	72	MUSCATEL ST	0	732	50	0	85.5%	7.1%	7.3%	66.8%	12.3%	21.0%	1	Soft	50	0.5	6	
9794	69.6	74.7	75.2	111	239	516	MUSCATEL ST	0	12,542	50	0	89.3%	2.1%	8.6%	58.1%	16.7%	25.2%	1	Soft	50	0.5	6	
9795	61.8	66.6	67.0	31	68	146	ATIONAL TRAILS HIGHW/	0	5,248	45	0	97.7%	1.2%	1.1%	65.1%	12.5%	22.4%	1	Soft	50	0.5	6	
9796	64.1	68.8	69.2	44	96	206	ATIONAL TRAILS HIGHW/	0	6,318	45	0	94.3%	2.2%	3.5%	65.0%	12.6%	22.4%	1	Soft	50	0.5	6	
9797	61.6	67.2	67.4	34	73	156	NIELSON RD	0	4,017	45	0	95.6%	1.8%	2.6%	62.0%	8.8%	29.1%	1	Soft	50	0.5	6	
9798	65.9	70.2	70.6	55	119	256	PALM AVE	0	6,506	55	0	94.0%	3.2%	2.8%	68.8%	12.3%	18.9%	2	Soft	50	0.5	20	
9799	57.4	62.3	62.6	16	35	75	PALM AVE	0	899	45	0	85.9%	7.1%	7.0%	65.5%	11.7%	22.9%	2	Soft	50	0.5	20	
9800	62.4	66.8	67.2	33	73	151	CAJON BLVD	0	3,271	33	0	95.7%	2.6%	1.7%	67.8%	12.7%	19.2%	1	Soft	50	0.5	6	
9801	39.0	42.5	43.0	1	2	4	0	0	79	30	0	96.5%	3.5%	0.1%	73.2%	13.1%	13.7%	1	Soft	50	0.5	6	
9802	58.4	61.8	62.4	15	33	72	0	0	3,521	35	0	95.8%	2.3%	1.9%	72.2%	14.6%	13.2%	1	Soft	50	0.5	6	
9803	59.1	63.7	64.1	20	44	94	CAJON BLVD	0	3,214	40	0	95.6%	2.8%	1.6%	66.8%	12.3%	20.8%	1	Soft	50	0.5	6	
9804	55.5	60.8	61.0	13	27	58	0	0	2,217	30	0	94.8%	3.0%	2.2%	64.8%	8.4%	26.8%	1	Soft	50	0.5	6	
9805	40.6	40.6	42.4	1	2	3	0	0	35	35	0	87.5%	8.3%	4.2%	76.0%	24.0%	0.1%	1	Soft	50	0.5	6	
9806	60.2	64.9	65.2	24	52	111	PIONEER DR	0	3,884	45	0	98.2%	1.3%	0.5%	66.4%	11.9%	21.7%	1	Soft	50	0.5	6	
9807	60.2	64.9	65.2	24	52	111	PIONEER DR	0	3,884	45	0	98.2%	1.3%	0.5%	66.4%	11.9%	21.7%	1	Soft	50	0.5	6	
9808	31.5	31.5	33.4	0	0	1	JUNIPER AVE	0	6	45	0	100.0%	0.1%	0.1%	75.0%	25.0%	0.1%	1	Soft	50	0.5	6	
9809	31.5	31.5	33.4	0	0	1	SENIUS AVE	0	6	45	0	100.0%	0.1%	0.1%	75.0%	25.0%	0.1%	1	Soft	50	0.5	6	
9810	31.5	31.5	33.4	0	0	1	SENIUS AVE	0	6	45	0	100.0%	0.1%	0.1%	75.0%	25.0%	0.1%	1	Soft	50	0.5	6	
9811	58.5	63.3	63.7	19	41	88	SENIUS AVE	0	2,552	45	0	97.9%	1.3%	0.8%	65.2%	12.2%	22.6%	1	Soft	50	0.5	6	
9812	31.5	31.5	33.4	0	0	1	JUNIPER AVE	0	6	45	0	100.0%	0.1%	0.1%	75.0%	25.0%	0.1%	1	Soft	50	0.5	6	
9813	55.9	60.3	60.7	12	26	56	PIONEER DR	0	1,581	45	0	99.3%	0.7%	0.1%	68.4%	11.7%	19.9%	1	Soft	50	0.5	6	
9814	58.5	63.3	63.7	19	41	88	SAN JACINTO ST	0	2,545	45	0	97.9%	1.3%	0.8%	65.2%	12.2%	22.6%	1	Soft	50	0.5	6	
9815	69.5	74.2	74.6	101	218	470	PHELAN RD	0	17,803	50	0	94.2%	2.5%	3.3%	65.4%	12.6%	22.0%	1	Soft	50	0.5	6	
9816	69.9	74.8	75.2	111	239	515	OLD WOMAN SPRINGS RT	0	10,331	55	0	86.1%	3.9%	9.9%	64.1%	13.1%	22.9%	1	Soft	50	0.5	6	
9817	65.0	69.2	69.6	47	102	220	VISTA RD	0	6,338	45	0	92.1%	2.1%	5.7%	67.4%	14.5%	18.1%	1	Soft	50	0.5	6	
9818	63.1	67.7	68.1	37	81	173	DUNCAN RD	0	5,007	45	0	94.1%	2.4%	3.5%	66.6%	12.0%	21.4%	1	Soft	50	0.5	6	
9819	75.7	80.5	80.9	265	572	1232	PEARLBISSON HIGHWAY/	0	22,427	55	0	70.9%	5.9%	23.2%	64.5%	12.8%	22.7%	2	Soft	50	0.5	20	
9820	59.4	63.8	64.2	19	40	87	WILSON RANCH RD	0	58	348	55	0	94.5%	3.8%	2.1%	72.2%	12.6%	15.3%	1	Soft	50	0.5	20
9821	58.3	61.6	62.3	15	33	71	WINTERS RD	0	1,078	45	0	87.9%	3.6%	8.6%	70.6%	17.1%	12.3%	1	Soft	50	0.5	6	
9822	69.9	74.5	74.8	105	226	487	RIDGECREST RD	0	16,451	55	0	94.3%	3.0%	2.7%	67.9%	10.9%	21.2%	1	Soft	50	0.5	6	
9823	63.2	67.4	67.8	36	77	167	E FRANKLIN AVE	0	9,714	35	0	95.0%	2.7%	2.3%	69.6%	12.0%	18.4%	2	Soft	50	0.5	20	
9824	72.1	76.7	77.0	147	317	684	CENTRAL AVE	0	44,223	45	0	95.1%	2.6%	2.3%	67.3%	11.7%	20.9%	3	Soft	50	0.5	32	
9825	64.7	69.3	69.7	48	103	221	GLEN HELEN PKY	0	11,185	40	0	96.0%	1.9%	2.1%	67.0%	12.3%	20.7%	2	Soft	50	0.5	20	
9826	68.0	72.7	73.1	80	173	373	5TH ST	0	18,312	45	0	95.9%	1.9%	2.1%	66.4%	11.8%	21.9%	2	Soft	50	0.5	20	
9827	68.0	72.6	73.0	79	171	368	5TH ST	0	19,214	45	0	96.4%	1.8%	1.7%	67.0%	11.6%	21.4%	2	Soft	50	0.5	20	
9828	66.2	70.0	70.5	54	116	250	E ORANGE SHOW RD	0	6,481	50	0	89.2%	5.4%	5.4%	71.7%	12.2%	16.0%	2	Soft	50	0.5	20	
9829	39.3	42.0	42.6	1	2	3	S LENA RD	0	61	35	0	97.3%	2.7%	0.1%	76.6%	14.2%	9.2%	2	Soft	50	0.5	20	
9830	47.9	49.4	50.6	3	7	12	S LENA RD	0	380	35	0	97.5%	1.4%	1.1%	75.0%	20.3%	4.7%	2	Soft	50	0.5	20	
9831	58.8	63.4	63.8	19	42	90	LITTLE LEAGUR DR	0	4,003	40	0	98.4%	1.2%	0.3%	65.6%	13.5%	20.9%	1	Soft	50	0.5	6	
9832	54.7	58.8	59.1	9	20	44	LITTLE MOUNTAIN DR	0	3,512	30	0	98.6%	1.3%	0.1%	73.1%	9.5%	17.3%	2	Soft	50	0.5	20	
9833	63.0	67.3	67.7	35	76	164	S RANCHO AVE	0	10,217	35	0	95.6%	2.6%	1.8%	69.2%	12.1%	18.7%	2	Soft	50	0.5	20	
9834	71.4	75.9	76.3	131	283	610	W FOOTHILL BLVD	0	33,540	50	0	96.5%	2.0%	1.5%	68.1%	11.3%	20.6%	2	Soft	50	0.5	20	
9835	63.7	68.1	68.5	40	85	184	N STATE ST	0	8,733	40	0	95.7%	2.1%	2.1%	68.9%	11.7%	19.4%	2	Soft	50	0.5	20	
9836	71.5	76.1	76.4	134	289	622	STIPPECANOE AVE	0	42,189	45	0	96.2%	1.9%	1.9%	68.3%	11.4%	20.3%	3	Soft	50	0.5	32	
9837	68.7	73.1	73.5	85	183	395	UNIVERSITY PKY	0	24,021	45	0	97.0%	1.6%	1.4%	69.7%	10.7%	19.6%	2	Soft	50	0.5	20	
9838	68.7	73.1	73.5	85	183	395	UNIVERSITY PKY	0	24,021	45	0	97.0%	1.6%	1.4%	69.7%	10.7%	19.6%	2	Soft	50	0.5	20	
9839	64.7	69.5	69.9	49	106	228	N DEL ROSA AVE	0	10,667	45	0	97.8%	1.5%	0.7%	65.3%	12.7%	22.1%	1	Soft	50	0.5	6	
9840	63.1	67.6	68.0	37	79	170	FOOTHILL FWY	0	12,885	30	0	95.5%	1.9%	2.7%	69.0%	10.7%	20.3%	2	Soft	50	0.5	20	
9841	59.3	63.9	64.2	21	44	95	FOOTHILL FWY	0	5,263	30													

9901	69.1	73.9	74.2	95	206	443	MOJAVE DR	0	16,101	55	0	97.0%	1.9%	1.2%	66.3%	11.6%	22.1%	3	Soft	50	0.5	32
9902	68.7	73.2	73.6	87	187	402	MOJAVE DR	0	13,722	55	0	96.7%	1.9%	1.4%	66.9%	11.3%	21.8%	3	Soft	50	0.5	32
9903	57.5	59.9	60.8	12	26	56	S BON VIEW AVE	0	1,927	40	0	93.8%	3.6%	2.6%	74.8%	17.9%	7.3%	2	Soft	50	0.5	30
9904	64.2	68.2	68.7	41	88	190	S CAMPUS AVE	0	11,184	35	0	94.0%	3.3%	2.7%	69.2%	13.8%	17.0%	2	Soft	50	0.5	20
9905	69.3	73.8	74.2	95	206	443	CENTRAL AVE	0	34,534	40	0	96.3%	2.3%	1.4%	67.3%	11.7%	20.6%	3	Soft	50	0.5	32
9906	66.3	71.4	71.8	66	142	307	NATIONAL TRAILS HIGHW	0	14,304	45	0	97.1%	1.1%	1.0%	65.3%	12.2%	22.5%	1	Soft	50	0.5	6
9907	66.6	71.5	71.8	66	142	307	NATIONAL TRAILS HIGHW	0	14,304	45	0	97.0%	1.1%	1.0%	65.3%	12.2%	22.5%	2	Soft	50	0.5	20
9908	63.7	68.3	68.7	41	88	190	OTTAWA ST	0	3,843	50	0	91.4%	2.9%	5.6%	66.9%	12.2%	21.0%	2	Soft	50	0.5	20
9909	62.8	67.4	67.8	35	76	164	OTTAWA ST	0	3,117	50	0	90.9%	3.9%	5.2%	66.3%	12.9%	20.8%	2	Soft	50	0.5	20
9910	64.0	68.4	68.8	41	89	192	OTTAWA ST	0	4,011	50	0	90.5%	4.0%	5.5%	68.4%	12.0%	19.6%	2	Soft	50	0.5	20
9911	60.0	64.6	65.0	23	50	108	OTTAWA ST	0	3,117	35	0	90.9%	3.9%	5.2%	66.3%	12.9%	20.8%	2	Soft	50	0.5	20
9912	50.8	55.3	55.7	6	12	26	RANCHO RD	0	399	35	0	89.7%	6.3%	3.9%	68.6%	11.2%	20.3%	2	Soft	50	0.5	20
9913	50.8	55.3	55.7	6	12	26	RANCHO RD	0	399	35	0	89.7%	6.3%	3.9%	68.6%	11.2%	20.3%	2	Soft	50	0.5	20
9914	50.8	55.3	55.7	6	12	26	RANCHO RD	0	399	35	0	89.7%	6.3%	3.9%	68.6%	11.2%	20.3%	2	Soft	50	0.5	20
9915	52.1	56.7	57.0	7	15	32	RANCHO RD	0	582	35	0	90.6%	6.2%	3.3%	68.1%	11.5%	20.4%	2	Soft	50	0.5	20
9916	54.3	58.7	59.0	9	20	43	SENECA RD	0	2,788	30	0	98.4%	1.1%	0.6%	69.0%	11.5%	19.5%	2	Soft	50	0.5	20
9917	53.8	58.2	58.5	9	18	40	SENECA RD	0	2,555	30	0	97.7%	2.0%	0.3%	70.8%	10.3%	18.9%	2	Soft	50	0.5	20
9918	53.7	58.1	58.5	8	18	39	SENECA RD	0	2,512	30	0	98.3%	1.3%	0.4%	68.7%	12.1%	19.3%	2	Soft	50	0.5	20
9919	53.7	58.1	58.5	8	18	39	SENECA RD	0	2,512	30	0	98.3%	1.3%	0.4%	68.7%	12.1%	19.3%	2	Soft	50	0.5	20
9920	63.8	68.4	68.7	41	88	189	E BELMONT AVE	0	6,574	45	0	94.4%	3.3%	2.3%	70.7%	8.8%	20.5%	1	Soft	50	0.5	6
9921	64.2	68.5	68.9	42	90	195	E BELMONT AVE	0	6,647	45	0	93.3%	3.9%	2.8%	71.0%	10.2%	18.8%	1	Soft	50	0.5	6
9922	36.2	38.8	39.5	0	1	2	SENECA RD	0	55	30	0	100.0%	0.1%	0.1%	76.0%	14.8%	9.2%	2	Soft	50	0.5	20
9923	48.9	53.0	53.4	4	8	18	SENECA RD	0	989	30	0	99.4%	0.6%	0.1%	71.7%	11.4%	16.9%	2	Soft	50	0.5	20
9924	61.5	65.9	66.2	28	61	130	MOJAVE ST	0	5,613	45	0	98.9%	0.8%	0.3%	69.6%	11.1%	19.3%	1	Soft	50	0.5	6
9925	43.4	47.0	47.4	2	3	7	HOPLAND ST	0	177	35	0	99.2%	0.8%	0.1%	74.4%	11.2%	14.4%	2	Soft	50	0.5	20
9926	50.5	54.8	55.2	5	11	24	TOPAZ RD	0	967	35	0	98.4%	1.5%	0.1%	69.5%	11.9%	18.6%	2	Soft	50	0.5	20
9927	65.3	69.5	69.9	49	106	229	TOPAZ RD	0	9,195	50	0	97.8%	1.5%	0.7%	70.2%	11.2%	18.5%	2	Soft	50	0.5	20
9928	62.7	66.9	67.3	33	71	153	TOPAZ RD	0	5,623	50	0	99.1%	0.7%	0.2%	70.3%	11.5%	18.2%	1	Soft	50	0.5	6
9929	55.5	59.9	60.3	11	24	52	AMETHYST RD	0	1,643	35	0	95.5%	1.9%	2.6%	70.3%	10.1%	19.5%	2	Soft	50	0.5	20
9930	66.1	70.9	71.2	61	130	281	ELEVADO RD	0	12,006	45	0	95.9%	2.1%	2.0%	65.9%	12.0%	22.0%	2	Soft	50	0.5	20
9931	65.6	70.5	70.9	57	123	265	ELEVADO RD	0	10,571	45	0	95.8%	2.2%	2.0%	63.6%	12.8%	23.6%	1	Soft	50	0.5	6
9932	75.8	80.6	81.0	269	579	1247	PALMDALE RD	0	34,833	55	0	83.7%	3.7%	12.6%	65.9%	12.1%	22.0%	3	Soft	50	0.5	32
9933	73.4	78.0	78.4	180	388	837	SPRING VALLEY PKY	0	14,234	45	0	67.7%	1.1%	31.2%	68.6%	10.4%	21.0%	2	Soft	50	0.5	20
9934	62.0	66.6	66.9	31	67	145	STODDARD WELLS RD	0	5,956	45	0	98.7%	0.7%	0.6%	67.4%	11.6%	21.0%	2	Soft	50	0.5	20
9935	59.3	63.4	63.8	19	42	90	AVE S	0	1,629	40	0	98.6%	1.3%	0.1%	69.6%	12.9%	17.5%	2	Soft	50	0.5	20
9936	68.5	73.7	73.5	86	185	398	BRYANT ST	0	17,659	50	0	90.0%	2.7%	1.4%	66.7%	12.3%	21.0%	2	Soft	50	0.5	20
9937	60.6	65.1	65.5	25	54	116	OAK GLEN RD	0	3,453	50	0	99.1%	0.7%	0.2%	67.8%	11.9%	20.3%	1	Soft	50	0.5	6
9938	62.2	66.7	67.2	32	70	150	WILDWOOD CANYON RD	0	5,191	45	0	95.7%	3.1%	1.2%	65.9%	13.7%	20.4%	1	Soft	50	0.5	6
9939	68.3	72.9	73.2	82	177	382	BRYANT ST	0	16,517	50	0	96.6%	2.0%	1.4%	67.0%	12.2%	20.8%	2	Soft	50	0.5	20
9940	52.9	58.1	58.4	8	18	39	KICKAPOO TRL	0	982	35	0	95.6%	2.4%	2.0%	64.4%	10.4%	25.2%	1	Soft	50	0.5	6
9941	58.5	62.7	63.0	17	37	80	ACOMA TRL	0	1,983	50	0	98.1%	1.4%	0.5%	71.6%	10.0%	18.4%	1	Soft	50	0.5	6
9942	55.0	58.9	59.3	10	21	45	SANTA FE TRL	0	1,288	45	0	99.1%	0.6%	0.2%	70.9%	13.3%	15.8%	1	Soft	50	0.5	6
9943	60.1	64.7	65.0	23	50	108	PIONEERTOWN RD	0	2,335	45	0	92.4%	3.8%	3.8%	67.0%	12.2%	20.8%	1	Soft	50	0.5	6
9944	31.5	35.7	36.2	0	1	1	SUNNYSLOPE DR	0	6	45	0	100.0%	0.1%	0.1%	65.3%	16.8%	17.9%	1	Soft	50	0.5	6
9945	55.2	59.3	59.9	11	23	50	SUNNYSLOPE DR	0	1,069	45	0	96.7%	1.9%	1.4%	69.2%	11.8%	27.0%	1	Soft	50	0.5	6
9946	81.6	87.0	87.3	709	1527	3290	RIVERSIDE FWY	215 Fwy	101,530	65	0	83.6%	4.0%	11.4%	61.4%	11.2%	19.4%	4	Soft	50	0.5	44
9947	71.5	75.9	76.3	132	284	612	BASELINE RD	0	45,422	45	0	97.4%	1.1%	1.5%	68.1%	12.3%	19.6%	3	Soft	50	0.5	32
9948	84.8	90.3	90.5	1163	2506	5399	ONTARIO FWY	0	201,352	65	0	83.5%	3.9%	12.6%	62.1%	9.6%	28.3%	4	Soft	50	0.5	44
9949	85.6	89.9	90.4	1149	2475	5333	ONTARIO FWY	0	203,482	65	0	78.3%	3.9%	17.9%	66.2%	14.6%	19.2%	4	Soft	50	0.5	44
9950	85.2	90.1	90.5	1158	2495	5374	SAN BERNARDINO FWY	I10	196,362	65	0	80.2%	3.6%	16.2%	63.0%	13.9%	23.1%	4	Soft	50	0.5	44
9951	85.4	90.7	91.0	1257	2709	5836	SAN BERNARDINO FWY	I10	239,580	65	0	84.2%	3.5%	12.3%	61.9%	12.0%	26.1%	4	Soft	50	0.5	44
9952	85.0	90.2	90.6	1177	2535	5461	SAN BERNARDINO FWY	I10	204,896	65	0	82.5%	3.7%	13.7%	61.8%	12.2%	26.0%	4	Soft	50	0.5	44
9953	85.4	90.3	90.7	1201	2589	5573	SAN BERNARDINO FWY	I10	213,874	65	0	81.4%	3.5%	15.1%	62.9%	13.7%	23.4%	4	Soft	50	0.5	44
9954	60.1	64.4	64.8	23	49	105	YUCCA TRL	0	5,915	35	0	97.1%	1.5%	1.4%	69.9%	11.1%	19.2%	1	Soft	50	0.5	6
9955	55.0	59.3	59.7	10	22	49	ADORE RD	0	910	50	0	97.8%	2.2%	0.1%	69.6%	11.7%	18.7%	1	Soft	50	0.5	6
9956	83.4	88.1	88.5	183	1837	3957	SAN BERNARDINO FWY	I10	189,520	65	0	90.0%	2.7%	7.3%	68.0%	12.3%	21.0%	2	Soft	50	0.5	44
9957	43.2	43.6	43.7	1	2	4	W 3RD ST	0	194	30	0	98.0%	1.0%	1.0%	69.8%	1.0%	1.0%	2	Soft	50	0.5	20
9958	65.1	67.4	68.2	38	82	177	20 MULE TEAM RD	0	7,713	55	0	100.0%	0.1%	0.1%	74.8%	17.5%	7.7%	1	Soft	50	0.5	6
9959	81.8	87.1	87.4	726	1565	3371	MOJAVE FWY	0	48,922	70	0	54.7%	11.6%	33.7%	61.9%	10.8%	27.3%	3	Soft	50	0.5	32
9960	81.7	87.1	87.4	720	1552	3344	MOJAVE FWY	0	48,922	70	0	54.7%	11.6%	33.7%	61.9%	10.8%	27.3%	2	Soft	50	0.5	20
9961	65.6	70.1	70.5	54	117	252	0	11,324	35	0	91.8%	2.6%	5.6%	66.0%	14.2%	19.8%	1	Soft	50	0.5	6	
9962	57.5	61.9	62.3	15	33	71	0	4,091	30	0	96.5%	1.7%	1.8%	68.8%	11.9%	19.2%	1	Soft	50	0.5	6	
9963	59.2	63.7	64.1	20	44	94	TWO MILE RD	0	1,976	50	0	96.4%	1.7%	1.9%	67.9%	11.7%	20.5%	1	Soft	50	0.5	6
9964	43.1	46.9	47.3	2	3	7	SAMARAND DR	0	86	45	0	100.0%	0.1%	0.1%	74.1%	10.2%	15.7%	1	Soft	50	0.5	6
9965	43.1	46.9	47.3	2	3	7	SAMARAND DR	0	86	45	0	100.0%	0.1%	0.1%	74.1%	10.2%	15.7%	1	Soft	50	0.5	6
9966	58.6	63.0	63.4	18	39	84	TWO MILE RD	0	2,097	50	0	98.0%	1.7%	0.2%	69.4%	11.2%	19.4%	1	Soft	50	0.5	6

10027	#N/A	#N/A	#N/A	#N/A	#N/A	#N/A	0	VEST FREIGHT COR	8,276	65	0	0.1%	24.0%	76.0%	84.5%	12.3%	3.2%	10	Soft	50	0.5	#N/A
10028	86.3	91.0	91.4	1333	2873	6189	POMONA FWY	60 FWY	250,186	65	0	80.9%	4.5%	14.7%	64.5%	14.1%	21.4%	6	Soft	50	0.5	68
10029	85.3	90.5	90.8	1226	2641	5690	POMONA FWY	60 FWY	251,812	65	0	87.1%	2.9%	10.0%	61.6%	12.8%	25.6%	5	Soft	50	0.5	66
10030	69.0	69.2	70.2	51	111	238	0	VEST FREIGHT COR	3,163	30	0	0.1%	22.3%	77.7%	87.4%	12.1%	0.5%	1	Soft	50	0.5	6
10031	83.5	88.3	88.5	74	154	343	0	VEST FREIGHT COR	2,464	30	0	89.9%	22.6%	77.4%	70.7%	10.9%	18.6%	1	Soft	50	0.5	44
10032	83.5	88.1	88.5	855	1841	3966	SAN BERNARDINO FWY	I 10	183,846	65	0	88.9%	2.9%	8.3%	65.5%	13.8%	20.7%	4	Soft	50	0.5	44
10033	83.5	88.1	88.5	855	1841	3966	SAN BERNARDINO FWY	I 10	183,846	65	0	88.9%	2.9%	8.3%	65.5%	13.8%	20.7%	4	Soft	50	0.5	44
10034	83.5	88.1	88.5	855	1841	3966	SAN BERNARDINO FWY	I 10	183,846	65	0	88.9%	2.9%	8.3%	65.5%	13.8%	20.7%	4	Soft	50	0.5	44
10035	84.1	89.4	89.7	1028	2214	4770	SAN BERNARDINO FWY	I 10	185,942	65	0	85.8%	3.3%	10.9%	62.5%	10.7%	26.8%	4	Soft	50	0.5	44
10036	84.1	89.4	89.7	1028	2214	4770	SAN BERNARDINO FWY	I 10	185,942	65	0	85.8%	3.3%	10.9%	62.5%	10.7%	26.8%	4	Soft	50	0.5	44
10037	84.1	89.4	89.7	1028	2214	4770	SAN BERNARDINO FWY	I 10	185,942	65	0	85.8%	3.3%	10.9%	62.5%	10.7%	26.8%	4	Soft	50	0.5	44
10038	84.1	89.4	89.7	1028	2214	4770	SAN BERNARDINO FWY	I 10	185,942	65	0	85.8%	3.3%	10.9%	62.5%	10.7%	26.8%	4	Soft	50	0.5	44
10039	82.8	87.5	87.9	784	1689	3638	FOOTHILL FWY	0	151,590	65	0	87.9%	2.5%	9.7%	64.8%	13.6%	21.6%	3	Soft	50	0.5	32
10040	82.8	87.5	87.9	784	1689	3638	FOOTHILL FWY	0	151,590	65	0	87.9%	2.5%	9.7%	64.8%	13.6%	21.6%	3	Soft	50	0.5	32
10041	82.4	87.2	87.6	743	1602	3451	FOOTHILL FWY	0	131,300	65	0	86.6%	2.7%	10.8%	64.5%	13.3%	22.2%	3	Soft	50	0.5	32
10042	82.4	87.2	87.6	743	1602	3451	FOOTHILL FWY	0	131,300	65	0	86.6%	2.7%	10.8%	64.5%	13.3%	22.2%	3	Soft	50	0.5	32
10043	61.9	67.5	67.7	35	76	163	0		9,681	30	0	96.0%	1.3%	2.7%	62.2%	9.0%	28.8%	1	Soft	50	0.5	6
10044	82.6	87.7	88.1	799	1722	3710	FOOTHILL FWY	0	141,178	65	0	87.2%	2.7%	10.1%	63.2%	11.9%	24.9%	3	Soft	50	0.5	32
10045	82.6	87.7	88.1	799	1722	3710	FOOTHILL FWY	0	141,178	65	0	87.2%	2.7%	10.1%	63.2%	11.9%	24.9%	3	Soft	50	0.5	32
10046	82.2	87.2	87.6	744	1603	3454	FOOTHILL FWY	0	121,816	65	0	85.7%	2.9%	11.4%	63.4%	12.4%	24.2%	3	Soft	50	0.5	32
10047	82.2	87.2	87.6	744	1603	3454	FOOTHILL FWY	0	121,816	65	0	85.7%	2.9%	11.4%	63.4%	12.4%	24.2%	3	Soft	50	0.5	32
10048	61.9	67.4	67.7	35	76	163	STATE HIGHWAY 138	0	10,428	30	0	96.2%	1.6%	2.2%	61.1%	9.9%	29.0%	2	Soft	50	0.5	44
10049	81.6	87.0	87.3	709	1527	3290	RIVERSIDE FWY	215 FWY	101,530	65	0	84.6%	4.0%	11.4%	61.4%	11.1%	27.5%	4	Soft	50	0.5	20
10050	81.6	87.0	87.3	709	1527	3290	RIVERSIDE FWY	215 FWY	101,530	65	0	84.6%	4.0%	11.4%	61.4%	11.1%	27.5%	4	Soft	50	0.5	20
10051	81.6	87.0	87.3	709	1527	3290	RIVERSIDE FWY	215 FWY	101,530	65	0	84.6%	4.0%	11.4%	61.4%	11.1%	27.5%	4	Soft	50	0.5	20
10052	81.6	87.0	87.3	709	1527	3290	RIVERSIDE FWY	215 FWY	101,530	65	0	84.6%	4.0%	11.4%	61.4%	11.1%	27.5%	4	Soft	50	0.5	20
10053	84.8	89.0	89.5	1001	2156	4645	MOJAVE FWY	0	111,164	70	0	63.6%	6.8%	29.6%	66.5%	15.4%	18.1%	3	Soft	50	0.5	32
10054	84.9	90.3	90.6	1176	2534	5458	MOJAVE FWY	0	100,418	70	0	56.5%	8.2%	35.3%	61.2%	11.8%	26.9%	3	Soft	50	0.5	32
10055	73.0	77.8	78.1	174	375	808	FOOTHILL BLVD	0	49,429	50	0	97.2%	1.4%	1.3%	65.4%	12.0%	22.6%	3	Soft	50	0.5	32
10056	69.4	73.9	74.3	97	208	448	LA MESA RD	0	27,060	45	0	96.2%	2.4%	1.4%	68.6%	11.0%	20.5%	2	Soft	50	0.5	20
10057	66.0	71.4	71.7	64	139	299	MOJAVE FWY	0	8,953	35	0	87.9%	2.9%	9.2%	62.7%	10.2%	27.1%	1	Soft	50	0.5	6
10058	67.7	71.8	72.3	71	153	329	MOJAVE FWY	0	13,026	35	0	87.6%	3.2%	9.2%	69.0%	14.0%	17.0%	3	Soft	50	0.5	32
10059	60.5	65.5	65.8	26	57	122	MOJAVE FWY	0	7,452	35	0	97.5%	1.8%	0.7%	64.8%	11.2%	23.9%	4	Soft	50	0.5	6
10060	87.2	92.8	93.1	1724	3714	8002	MOJAVE FWY	0	234,490	70	0	73.4%	5.4%	21.2%	60.3%	10.3%	29.3%	4	Soft	50	0.5	44
10061	64.0	69.6	69.8	49	105	226	0		10,704	30	0	92.4%	2.8%	4.8%	61.5%	9.1%	29.4%	1	Soft	50	0.5	6
10062	67.8	72.1	72.5	74	153	341	EAST AVE	0	15,018	45	0	95.1%	2.0%	2.9%	69.2%	11.9%	18.9%	2	Soft	50	0.5	20
10063	65.8	70.7	71.0	59	127	273	EAST AVE	0	14,634	45	0	98.6%	1.0%	0.4%	64.9%	12.1%	23.0%	2	Soft	50	0.5	20
10064	65.2	66.9	67.9	36	78	167	0		12,965	30	0	92.0%	2.4%	5.6%	77.9%	16.6%	5.5%	1	Soft	50	0.5	6
10065	76.7	81.1	81.5	292	628	1353	US 395	0	51,800	55	0	88.3%	3.0%	8.7%	67.8%	12.7%	19.5%	3	Soft	50	0.5	32
10066	77.8	82.6	83.0	369	796	1714	US 395	0	38,857	70	0	85.1%	3.5%	11.4%	64.7%	12.8%	22.5%	2	Soft	50	0.5	20
10067	77.4	82.1	82.5	342	736	1587	US 395	0	59,013	55	0	88.7%	2.9%	9.2%	65.0%	12.7%	22.3%	3	Soft	50	0.5	32
10068	74.6	78.7	79.1	202	435	938	US 395	0	31,696	55	0	87.9%	3.1%	9.0%	70.7%	12.1%	17.2%	3	Soft	50	0.5	32
10069	76.2	81.1	81.5	290	625	1347	US 395	0	40,765	55	0	85.3%	3.3%	11.4%	63.7%	13.3%	23.0%	2	Soft	50	0.5	20
10070	77.4	82.2	82.6	346	745	1605	US 395	0	60,015	55	0	88.0%	2.9%	9.1%	64.7%	12.6%	22.7%	3	Soft	50	0.5	32
10071	65.5	70.8	71.1	59	127	273	ADELAIR RD	0	5,355	55	0	93.5%	1.9%	4.9%	64.5%	9.0%	26.5%	2	Soft	50	0.5	20
10072	76.2	81.9	82.3	291	621.5	1352	US 395	0	40,222	55	0	83.5%	3.8%	13.3%	63.6%	13.1%	23.3%	2	Soft	50	0.5	20
10073	53.0	57.9	58.4	8	18	39	ORCHARD ST	0	1,368	35	0	98.0%	1.4%	0.6%	59.9%	16.7%	23.4%	1	Soft	50	0.5	6
10074	53.3	56.8	57.4	7	16	34	ORCHARD ST	0	1,533	35	0	97.9%	1.7%	0.3%	70.4%	15.7%	13.9%	1	Soft	50	0.5	6
10075	78.1	83.0	83.4	390	841	1811	US 395	0	41,566	70	0	85.5%	3.3%	11.2%	63.8%	12.6%	23.6%	2	Soft	50	0.5	20
10076	59.9	63.6	64.1	20	43	93	RANCHO RD	0	1,615	55	0	93.8%	3.4%	2.8%	72.2%	13.3%	14.5%	2	Soft	50	0.5	20
10077	77.2	81.9	82.3	329	710	1529	US 395	0	31,631	70	0	83.5%	3.8%	12.7%	64.9%	13.2%	21.9%	2	Soft	50	0.5	20
10078	78.3	83.3	83.6	406	874	1882	US 395	0	45,849	70	0	80.6%	3.1%	10.2%	63.6%	12.8%	23.6%	2	Soft	50	0.5	20
10079	77.8	82.7	83.1	371	800	1723	US 395	0	37,603	70	0	84.5%	3.4%	12.1%	63.6%	13.3%	23.1%	2	Soft	50	0.5	20
10080	77.9	82.7	83.1	372	802	1728	US 395	0	40,737	70	0	85.7%	3.4%	10.9%	65.3%	12.6%	22.1%	2	Soft	50	0.5	20
10081	76.8	81.6	82.0	314	677	1458	US 395	0	28,905	70	0	83.0%	3.8%	13.1%	65.0%	13.0%	22.0%	2	Soft	50	0.5	20
10082	77.2	81.9	82.3	329	710	1529	US 395	0	31,627	70	0	83.5%	3.8%	12.7%	64.9%	13.2%	21.9%	2	Soft	50	0.5	20
10083	78.1	82.8	83.2	377	813	1752	US 395	0	43,126													

10153	77.5	82.1	82.5	342	737	1587	US 395	0	60,273	55	0	87.8%	2.9%	9.3%	65.5%	13.2%	21.4%	3	Soft	50	0.5	32
10154	75.5	79.8	80.2	240	518	1116	US 395	0	17,270	70	0	75.7%	5.0%	19.3%	67.9%	13.4%	18.7%	2	Soft	50	0.5	20
10155	64.5	72.2	72.2	70	150	324	ONTARIO FWY	0	4,162	65	0	100.0%	0.1%	0.1%	45.5%	0.1%	54.5%	1	Soft	50	0.5	6
10156	55.0	55.0	56.9	7	14	31	ONTARIO FWY	0	472	65	0	100.0%	0.1%	0.1%	75.0%	25.0%	0.1%	1	Soft	50	0.5	6
10157	64.5	72.2	72.2	70	150	324	ONTARIO FWY	0	4,162	65	0	100.0%	0.1%	0.1%	45.5%	0.1%	54.5%	1	Soft	50	0.5	6
10158	52.0	52.0	53.9	4	9	19	ONTARIO FWY	0	65	65	0	100.0%	0.1%	0.1%	75.0%	25.0%	0.1%	1	Soft	50	0.5	6
10159	55.0	55.0	56.9	7	14	31	ONTARIO FWY	0	472	65	0	100.0%	0.1%	0.1%	75.0%	25.0%	0.1%	1	Soft	50	0.5	6
10160	64.5	72.2	72.2	70	150	324	ONTARIO FWY	0	4,162	65	0	100.0%	0.1%	0.1%	45.5%	0.1%	54.5%	1	Soft	50	0.5	6
10161	55.0	55.0	56.9	7	14	31	ONTARIO FWY	0	472	65	0	100.0%	0.1%	0.1%	75.0%	25.0%	0.1%	1	Soft	50	0.5	6
10162	64.5	72.2	72.2	70	150	324	ONTARIO FWY	0	4,162	65	0	100.0%	0.1%	0.1%	45.5%	0.1%	54.5%	1	Soft	50	0.5	6
10163	64.5	72.2	72.2	70	150	324	ONTARIO FWY	0	4,162	65	0	100.0%	0.1%	0.1%	45.5%	0.1%	54.5%	1	Soft	50	0.5	6
10164	64.5	72.2	72.2	70	150	324	ONTARIO FWY	0	4,162	65	0	100.0%	0.1%	0.1%	45.5%	0.1%	54.5%	1	Soft	50	0.5	6
10165	55.0	55.0	56.9	7	14	31	ONTARIO FWY	0	472	65	0	100.0%	0.1%	0.1%	75.0%	25.0%	0.1%	1	Soft	50	0.5	6
10166	52.0	52.0	53.9	4	9	19	ONTARIO FWY	0	234	65	0	100.0%	0.1%	0.1%	75.0%	25.0%	0.1%	1	Soft	50	0.5	6
10167	52.0	52.0	53.9	4	9	19	ONTARIO FWY	0	234	65	0	100.0%	0.1%	0.1%	75.0%	25.0%	0.1%	1	Soft	50	0.5	6
10168	64.5	72.2	72.2	70	150	324	ONTARIO FWY	0	4,162	65	0	100.0%	0.1%	0.1%	45.5%	0.1%	54.5%	1	Soft	50	0.5	6
10169	64.5	72.2	72.2	70	150	324	ONTARIO FWY	0	4,162	65	0	100.0%	0.1%	0.1%	45.5%	0.1%	54.5%	1	Soft	50	0.5	6
10170	64.5	72.2	72.2	70	150	324	ONTARIO FWY	0	4,162	65	0	100.0%	0.1%	0.1%	45.5%	0.1%	54.5%	1	Soft	50	0.5	6
10171	49.5	49.8	49.9	2	5	11	ONTARIO FWY	0	120	65	0	98.0%	1.0%	1.0%	98.0%	1.0%	1.0%	1	Soft	50	0.5	6
10172	49.5	49.8	49.9	2	5	11	ONTARIO FWY	0	120	65	0	98.0%	1.0%	1.0%	98.0%	1.0%	1.0%	1	Soft	50	0.5	6
10173	57.8	57.8	59.7	10	22	47	ONTARIO FWY	0	890	65	0	100.0%	0.1%	0.1%	75.0%	25.0%	0.1%	1	Soft	50	0.5	6
10174	57.8	57.8	59.7	10	22	47	ONTARIO FWY	0	890	65	0	100.0%	0.1%	0.1%	75.0%	25.0%	0.1%	1	Soft	50	0.5	6
10175	49.5	49.8	49.9	2	5	11	ONTARIO FWY	0	120	65	0	98.0%	1.0%	1.0%	98.0%	1.0%	1.0%	1	Soft	50	0.5	6
10176	57.8	57.8	59.7	10	22	47	ONTARIO FWY	0	890	65	0	100.0%	0.1%	0.1%	75.0%	25.0%	0.1%	1	Soft	50	0.5	6
10177	49.5	49.8	49.9	2	5	11	ONTARIO FWY	0	120	65	0	98.0%	1.0%	1.0%	98.0%	1.0%	1.0%	1	Soft	50	0.5	6
10178	57.8	57.8	59.7	10	22	47	ONTARIO FWY	0	890	65	0	100.0%	0.1%	0.1%	75.0%	25.0%	0.1%	1	Soft	50	0.5	6
10179	52.1	52.2	54.0	4	9	20	HIGH DESERT CORRIDOR	0	238	65	0	100.0%	0.1%	0.1%	75.0%	25.0%	0.1%	3	Soft	50	0.5	32
10180	59.0	59.0	60.9	12	27	57	HIGH DESERT CORRIDOR	0	1,162	65	0	100.0%	0.1%	0.1%	75.0%	25.0%	0.1%	3	Soft	50	0.5	32
10181	62.3	62.4	64.2	21	44	95	ANGE-RIVERSIDE CORRID	0	2,500	65	0	100.0%	0.1%	0.1%	75.2%	24.4%	0.3%	2	Soft	50	0.5	20
10182	59.0	59.0	60.9	12	27	57	HIGH DESERT CORRIDOR	0	1,164	65	0	100.0%	0.1%	0.1%	75.0%	25.0%	0.1%	3	Soft	50	0.5	32
10183	52.3	52.3	54.2	4	10	20	HIGH DESERT CORRIDOR	0	248	65	0	100.0%	0.1%	0.1%	75.0%	25.0%	0.1%	3	Soft	50	0.5	32
10184	60.2	60.6	62.3	15	33	71	HIGH DESERT CORRIDOR	0	1,522	65	0	100.0%	0.1%	0.1%	74.4%	24.6%	1.0%	3	Soft	50	0.5	32
10185	52.3	52.3	54.2	4	10	20	HIGH DESERT CORRIDOR	0	248	65	0	100.0%	0.1%	0.1%	75.0%	25.0%	0.1%	3	Soft	50	0.5	32
10186	26.5	26.6	28.4	0	0	0	HIGH DESERT CORRIDOR	0	6	30	0	100.0%	0.1%	0.1%	75.0%	25.0%	0.1%	1	Soft	50	0.5	6
10187	60.1	60.5	62.2	15	33	71	HIGH DESERT CORRIDOR	0	1,514	65	0	100.0%	0.1%	0.1%	74.4%	24.6%	1.0%	3	Soft	50	0.5	32
10188	52.3	52.3	54.2	4	10	20	HIGH DESERT CORRIDOR	0	248	65	0	100.0%	0.1%	0.1%	75.0%	25.0%	0.1%	3	Soft	50	0.5	32
10189	30.2	38.4	38.9	0	1	2	HIGH DESERT CORRIDOR	0	14	30	0	100.0%	0.1%	0.1%	71.1%	37.5%	62.5%	1	Soft	50	0.5	6
10190	59.0	59.0	60.9	12	27	57	HIGH DESERT CORRIDOR	0	1,162	65	0	100.0%	0.1%	0.1%	75.0%	25.0%	0.1%	3	Soft	50	0.5	32
10191	53.1	53.8	55.4	5	11	25	HIGH DESERT CORRIDOR	0	298	65	0	100.0%	0.1%	0.1%	72.8%	25.4%	1.8%	3	Soft	50	0.5	32
10192	65.2	69.9	70.3	52	112	242	MOJAVE ST	0	5,748	45	0	89.5%	2.9%	7.6%	65.9%	13.0%	21.1%	1	Soft	50	0.5	6
10193	56.9	64.6	64.6	22	47	102	ONTARIO FWY	0	732	65	0	100.0%	0.1%	0.1%	45.5%	0.1%	54.5%	1	Soft	50	0.5	6
10194	64.7	64.7	66.6	30	64	138	ONTARIO FWY	0	4,376	65	0	100.0%	0.1%	0.1%	75.0%	25.0%	0.1%	2	Soft	50	0.5	20
10195	67.8	67.8	69.7	47	102	220	ONTARIO FWY	0	8,886	65	0	100.0%	0.1%	0.1%	75.0%	25.0%	0.1%	1	Soft	50	0.5	6
10196	58.8	66.5	66.5	29	63	135	ONTARIO FWY	0	1,122	65	0	100.0%	0.1%	0.1%	45.5%	0.1%	54.5%	1	Soft	50	0.5	6
10197	67.0	67.1	68.9	43	92	197	ONTARIO FWY	0	7,546	65	0	100.0%	0.1%	0.1%	75.9%	25.0%	1.0%	2	Soft	50	0.5	6
10198	55.7	58.7	59.3	10	21	45	BEAVER RD	0	50	50	0	88.8%	5.6%	5.6%	67.9%	14.6%	11.2%	2	Soft	50	0.5	20
10199	54.2	61.3	61.3	13	28	61	ONTARIO FWY	0	394	65	0	100.0%	0.1%	0.1%	54.1%	0.6%	45.3%	1	Soft	50	0.5	6
10200	67.6	67.6	69.4	46	99	213	ONTARIO FWY	0	8,492	65	0	100.0%	0.1%	0.1%	75.4%	24.6%	0.1%	1	Soft	50	0.5	6
10201	65.4	69.5	70.0	50	108	233	BEAVER RD	0	5,191	50	0	89.4%	4.2%	6.4%	68.0%	14.3%	17.7%	2	Soft	50	0.5	20
10202	61.2	64.6	65.3	24	52	113	BEAVER RD	0	1,927	50	0	88.0%	5.4%	6.5%	70.3%	16.5%	13.2%	2	Soft	50	0.5	20
10203	58.6	62.6	63.1	17	37	80	VINTON RD	0	2,217	50	0	99.6%	0.2%	0.2%	69.6%	13.4%	17.1%	2	Soft	50	0.5	20
10204	53.0	57.3	57.6	7	16	35	RANCHO RD	0	1,056	35	0	95.6%	3.0%	1.4%	69.5%	11.7%	18.8%	2	Soft	50	0.5	20
10205	63.7	68.6	68.9	42	91	196	VINTON RD	0	3,150	50	0	88.1%	3.8%	8.1%	66.5%	9.8%	23.7%	2	Soft	50	0.5	20
10206	75.4	80.2	80.6	254	547	1178	PALMDALE RD	0	20,443	55	0	69.6%	6.2%	24.2%	64.4%	13.3%	22.3%	2	Soft	50	0.5	20
10207	70.9	76.2	76.5	136	294	632	EL MIRAGE RD	0	23,216	50	0	93.9%	2.0%	4.2%	61.5%	11.9%	26.6%	2	Soft	50	0.5	20
10208	53.1	53.7	55.0	5	11	23	ONTARIO FWY	0	65	304	65	100.0%	0.1%	0.1%	79.1%	19.3%	16.0%	1	Soft	50	0.5	20
10209	65.4	65.4	67.2	33	71	152	ONTARIO FWY	0	5,126	65	0	100.0%	0.1%	0.1%	75.4%	24.6%	0.1%	1	Soft	50	0.5	6
10210	37.8	37.9	39.7	0	1	2	ONTARIO FWY	0	9	65	0	100.0%	0.1%	0.1%	75.0%	25.0%	0.1%	2	Soft	50	0.5	20
10211	65.4	65.4	67.2	33	71	152	ONTARIO FWY	0	5,128	65	0	100.0%	0.1%	0.1%	75.4%	24.6%	0.1%	1	Soft	50	0.5	6
10212	52.9	53.5	54.9	5	11	23	ONTARIO FWY	0	294	65	0	100.0%	0.1%	0.1%	79.1%	19.3%	1.7%	1	Soft	50	0.5	6
10213	59.8	64.3	64.7	22	48	102	RACCOON AVE	0	2,824	50	0	99.2%	0.3%	0.5%	67.9%	12.3%	19.9%	2	Soft	50	0.5	20
10214	48.5	52.7	53.3	4	8	18	COLUSA RD	0	271	45	0	98.8%	0.6%	0.6%	65.2%	16.7%	18.0%	2	Soft	50	0.5	20
10215	60.6	60.6	62.5	16	34	73	ONTARIO FWY	0	1,694	65	0	100.0%	0.1%	0.1%	75.0%	25.0%	0.1%	1	Soft	50	0.5	6
10216	57.6	62.8	63.1	17	38	81	RACCOON AVE	0	1,607	50	0	98.4%	0.8%	0.8%	63.1%	11.3%	25.6%	2	Soft	50	0.5	20
10217	67.0	72.3	72.4	0	0	0	BARTLETT AVE	0	2,162	35	0	98.9%	1.0%	1.0%	98.0%	1.0%	1.0%	2	Soft	50	0.5	20
10218	58.9	64.0	64.3	21	45	96	COLUSA RD	0	1,602	50	0	97.3%	1.5%	3.0%	67.9%	10.7%	24.5%	2	Soft	50	0.5	20
10219	65.4	65.5	67.3	33	71	153	ONTARIO FWY	0</														

10279	67.7	67.8	69.6	47	102	220	ONTARIO FWY	0	8,868	65	0	100.0%	0.1%	0.1%	75.0%	25.0%	0.1%	1	Soft	50	0.5	6
10280	58.6	66.3	66.3	28	61	132	ONTARIO FWY	0	1,086	65	0	100.0%	0.1%	0.1%	45.5%	0.1%	54.5%	1	Soft	50	0.5	6
10281	60.2	65.0	65.4	25	53	114	S WABASH AVE	0	4,716	40	0	97.4%	1.6%	1.1%	65.1%	12.0%	22.9%	1	Soft	50	0.5	6
10282	62.2	66.5	66.8	31	66	143	ACACIA	0	1,676	50	0	76.3%	13.3%	10.4%	70.5%	10.7%	18.8%	2	Soft	50	0.5	20
10283	75.9	81.8	82.2	324	697	1502	US 395	0	52,478	55	0	87.7%	2.8%	9.5%	63.9%	13.0%	23.1%	3	Soft	50	0.5	32
10284	58.9	63.4	63.4	18	35	65	N LOCUST AVE	0	2,953	40	0	96.6%	2.6%	1.8%	71.1%	10.9%	18.0%	2	Soft	50	0.5	20
10285	62.7	66.7	67.1	32	69	148	BELLFLOWER ST	0	6,658	45	0	98.3%	0.8%	0.9%	72.5%	10.9%	16.6%	2	Soft	50	0.5	20
10286	66.6	70.6	71.0	58	125	270	MARIPOSA RD	0	5,515	55	0	90.2%	1.5%	8.3%	72.6%	10.9%	16.5%	1	Soft	50	0.5	6
10287	56.0	60.3	60.7	12	26	56	TOPAZ AVE	0	4,048	30	0	98.4%	1.0%	0.6%	69.7%	11.1%	19.2%	2	Soft	50	0.5	20
10288	54.6	58.1	58.6	9	19	41	E 21ST ST	0	2,019	35	0	97.9%	1.7%	0.4%	72.5%	13.4%	14.1%	2	Soft	50	0.5	20
10289	59.4	63.2	63.7	19	41	88	LA MESA RD	0	2,901	45	0	97.4%	1.4%	1.2%	70.7%	13.6%	15.7%	2	Soft	50	0.5	20
10290	68.1	72.3	72.7	76	163	352	W BASE LINE RD	0	22,572	45	0	97.6%	1.5%	0.9%	70.6%	11.2%	18.2%	2	Soft	50	0.5	20
10291	61.8	66.4	66.7	30	65	141	GREENSPOT RD	0	3,244	55	0	98.0%	1.3%	0.6%	67.0%	12.1%	20.9%	1	Soft	50	0.5	6
10292	67.0	71.4	71.8	66	142	306	E 6TH ST	0	12,669	45	0	94.6%	2.0%	3.4%	69.4%	11.1%	19.5%	2	Soft	50	0.5	20
10293	65.6	70.0	70.4	53	114	246	E 8TH ST	0	11,755	45	0	96.9%	1.7%	1.3%	69.7%	10.5%	19.8%	2	Soft	50	0.5	20
10294	55.8	59.8	60.1	11	24	51	F RIALTO AVE	0	2,190	35	0	96.6%	2.2%	1.2%	73.3%	10.1%	16.6%	2	Soft	50	0.5	20
10295	58.0	62.2	62.6	16	34	74	W C ST	0	4,058	35	0	97.1%	2.2%	0.6%	70.5%	11.3%	18.2%	2	Soft	50	0.5	20
10296	63.2	67.8	68.2	38	82	177	MILLIKEN AVE	0	8,001	45	0	98.4%	1.3%	0.3%	65.5%	13.1%	21.3%	2	Soft	50	0.5	20
10297	63.2	67.8	68.2	38	81	175	CENTER AVE	0	7,748	45	0	98.5%	0.9%	0.6%	67.0%	11.9%	21.1%	2	Soft	50	0.5	20
10298	60.2	64.6	65.0	23	50	107	W MERRILL AVE	0	4,549	40	0	96.5%	2.5%	1.0%	68.9%	11.4%	19.7%	1	Soft	50	0.5	6
10299	60.6	64.6	65.1	23	50	109	HELLMAN AVE	0	3,756	45	0	96.8%	1.9%	1.3%	70.9%	12.1%	16.9%	1	Soft	50	0.5	6
10300	71.6	76.1	76.5	136	292	630	S LA CADENA DR	0	32,628	50	0	95.6%	2.4%	2.0%	67.5%	12.3%	20.2%	3	Soft	50	0.5	32
10301	68.0	72.3	72.7	76	164	354	E RIVERSIDE DR	0	14,587	50	0	95.5%	2.9%	1.6%	68.3%	12.3%	19.4%	4	Soft	50	0.5	20
10302	84.3	89.6	89.9	1062	2288	4929	REDLANDS FWY	110	21,760	65	0	88.0%	3.1%	9.0%	62.1%	11.3%	26.6%	4	Soft	50	0.5	44
10303	68.5	73.3	73.6	87	188	405	COLWYN RD	0	15,407	55	0	98.3%	1.0%	0.7%	66.9%	12.0%	22.0%	2	Soft	50	0.5	20
10304	65.9	69.7	70.1	50	100	234	ELEVADO RD	0	2,786	50	0	96.3%	2.2%	1.6%	67.8%	10.9%	20.8%	2	Soft	50	0.5	20
10305	62.0	66.0	66.5	29	63	136	FRANCIS AVE	0	8,892	35	0	96.6%	2.0%	1.4%	68.7%	14.6%	16.6%	2	Soft	50	0.5	20
10306	58.6	64.2	64.4	21	46	99	0	5,483	30	0	97.2%	1.0%	1.8%	62.0%	8.5%	29.5%	2	Soft	50	0.5	20	
10307	61.2	65.7	66.0	27	59	126	S BAKER AVE	0	3,012	45	0	91.5%	5.0%	3.5%	69.5%	10.7%	19.8%	2	Soft	50	0.5	20
10308	62.3	66.3	66.8	31	66	142	S CAMPUS AVE	0	7,801	35	0	94.5%	3.3%	2.2%	69.8%	13.4%	16.8%	2	Soft	50	0.5	20
10309	60.0	64.0	64.4	21	46	99	PIPELINE AVE	0	4,600	40	0	97.1%	2.1%	0.8%	71.7%	11.1%	17.2%	1	Soft	50	0.5	6
10310	61.0	65.6	66.0	27	58	126	OTTAWA ST	0	3,843	35	0	91.4%	2.9%	5.6%	66.9%	12.2%	21.0%	2	Soft	50	0.5	20
10311	56.4	60.5	61.0	13	27	58	FALCHION RD	0	1,354	50	0	99.7%	0.3%	0.1%	69.0%	13.3%	17.7%	2	Soft	50	0.5	20
10312	64.0	68.5	68.9	42	91	197	AMARGOSA RD	0	5,077	50	0	94.1%	2.7%	3.1%	67.5%	12.1%	20.4%	2	Soft	50	0.5	20
10313	56.9	60.2	60.6	12	25	55	LA PAZ DR	0	1,342	35	0	96.6%	1.7%	1.8%	73.3%	11.2%	15.5%	1	Soft	50	0.5	6
10314	76.0	81.0	81.3	284	612	1319	PALMDALE RD	0	33,928	55	0	82.0%	3.9%	14.2%	63.3%	12.9%	23.8%	4	Soft	50	0.5	20
10315	84.3	89.0	89.4	987	2126	4580	REDLANDS FWY	110	232,430	65	0	90.0%	2.7%	7.3%	64.7%	13.4%	21.9%	4	Soft	50	0.5	44
10316	68.7	73.2	73.6	87	188	404	ROCK SPRINGS RD	0	17,634	50	0	96.2%	2.3%	1.5%	67.1%	12.0%	20.8%	2	Soft	50	0.5	20
10317	69.6	74.3	74.7	103	221	477	PHELAN RD	0	18,290	50	0	94.3%	2.5%	3.2%	65.4%	12.5%	22.0%	2	Soft	50	0.5	20
10318	70.3	75.2	75.5	117	252	544	OLD WOMAN SPRINGS RD	0	15,127	55	0	92.1%	2.6%	5.3%	65.3%	11.9%	22.8%	2	Soft	50	0.5	20
10319	59.7	63.6	64.0	20	43	92	RIMROCK RD	0	2,330	50	0	96.8%	1.8%	1.3%	72.3%	11.8%	15.9%	2	Soft	50	0.5	20
10320	52.6	57.5	57.8	8	17	36	FORT IRWIN RD	0	712	45	0	98.4%	1.6%	0.1%	65.7%	11.2%	23.1%	1	Soft	50	0.5	6
10321	53.1	57.7	58.1	8	17	37	JOSEPH L BOLL AVE	0	205	45	0	68.1%	19.4%	12.5%	67.1%	12.1%	20.8%	1	Soft	50	0.5	6
10322	61.2	66.0	66.4	29	62	134	S WABASH AVE	0	5,847	40	0	97.2%	1.7%	1.1%	65.2%	12.1%	22.8%	2	Soft	50	0.5	20
10323	68.3	73.2	73.5	86	185	399	OLD WOMAN SPRINGS RD	0	13,430	45	0	91.5%	2.8%	5.5%	65.0%	11.9%	23.2%	2	Soft	50	0.5	20
10324	63.7	68.6	68.5	39	83	183	W LOGGONIA AVE	0	8,357	45	0	97.9%	1.4%	0.7%	68.6%	12.7%	19.4%	2	Soft	50	0.5	20
10325	84.7	89.3	89.7	1036	2232	4808	REDLANDS FWY	110	226,120	65	0	87.6%	2.6%	9.8%	64.4%	14.5%	21.1%	4	Soft	50	0.5	44
10326	60.3	64.4	64.8	23	49	105	S G ST	0	6,853	35	0	97.8%	1.3%	0.9%	70.8%	11.1%	18.0%	2	Soft	50	0.5	20
10327	63.3	67.7	68.0	37	80	172	E 9TH ST	0	7,554	45	0	97.5%	1.9%	0.6%	69.4%	11.2%	19.4%	2	Soft	50	0.5	20
10328	57.9	61.6	62.1	15	32	69	FORD ST	0	4,479	35	0	98.2%	1.4%	0.4%	73.3%	11.9%	14.8%	2	Soft	50	0.5	20
10329	67.9	72.4	72.8	77	165	355	SAN BERNARDINO AVE	0	16,407	50	0	97.5%	1.7%	0.9%	69.0%	10.5%	20.4%	2	Soft	50	0.5	20
10330	64.7	64.7	66.6	30	64	137	ONTARIO FWY	0	4,380	65	0	100.0%	0.1%	0.1%	75.0%	25.0%	0.1%	1	Soft	50	0.5	6
10331	64.7	64.7	66.6	30	64	137	ONTARIO FWY	0	4,378	65	0	100.0%	0.1%	0.1%	75.0%	25.0%	0.1%	1	Soft	50	0.5	6
10332	64.7	64.7	66.6	30	64	137	ONTARIO FWY	0	4,380	65	0	100.0%	0.1%	0.1%	75.0%	25.0%	0.1%	1	Soft	50	0.5	6
10333	56.9	64.6	64.6	22	47	102	ONTARIO FWY	0	732	65	0	100.0%	0.1%	0.1%	45.5%	0.1%	54.5%	1	Soft	50	0.5	6
10334	67.9	67.2	69.8	48	104	225	ONTARIO FWY	0	9,188	65	0	100.0%	0.1%	0.1%	75.0%	25.0%	0.1%	1	Soft	50	0.5	6
10335	56.9	64.6	64.6	22	47	102	ONTARIO FWY	0	734	65	0	100.0%	0.1%	0.1%	45.5%	0.1%	54.5%	1	Soft	50	0.5	6
10336	60.7	60.8	62.6	16	35	75	ONTARIO FWY	0	1,762	65	0	100.0%	0.1%	0.1%	75.0%	25.0%	0.1%	1	Soft	50	0.5	6
10337	67.9	67.9	69.8	48	104	225	ONTARIO FWY	0	9,176	65	0	100.0%	0.1%	0.1%	75.0%	25.0%	0.1%	1	Soft	50	0.5	6
10338	56.9	64.6	64.6	22	47	102	ONTARIO FWY	0	734	65	0	100.0%	0.1%	0.1%	45.5%	0.1%	54.5%	1	Soft	50	0.5	6
10339	67.9	67.9	69.8	48	104	225	ONTARIO FWY	0	9,176	65	0	100.0%	0.1%	0.1%	75.0%	25.0%	0.1%	1	Soft	50	0.5	6
10340	56.9	64.6	64.6	22	47	102	ONTARIO FWY	0	734	65	0	100.0%	0.1%	0.1%	45.5%	0.1%	54.5%	1	Soft	50	0.5	6
10341	56.9	64.6	64.6	22	47	102	ONTARIO FWY	0	734	65	0	100.0%	0.1%	0.1%	45.5%	0.1%	54.5%	1	Soft	50	0.5	6
10342	56.9	64.6	64.6	22	47	102	ONTARIO FWY	0	734	65	0	100.0%	0.1%	0.1%	45.5%	0.1%	54.5%	1	Soft	50	0.5	6
10343	67.8	73.2	73.6	47	102	220	ONTARIO FWY	0	8,910	65	0	100.0%	0.1%	0.1%	75.0%	25.0%	0.1%	1	Soft	50	0.5	6
10344	60.8	60.2	62.7	16	35	76	ONTARIO FWY	0	1,810	65	0	100.0%</										

10405	56.1	59.3	59.9	11	23	50	PIPELINE AVE	0	1,948	40	0	97.3%	2.2%	0.5%	71.6%	16.4%	12.1%	2	Soft	50	0.5	20
10406	68.4	73.0	73.3	83	180	387	E END AVE	0	19,673	45	0	95.2%	2.8%	2.0%	67.6%	11.6%	20.8%	2	Soft	50	0.5	20
10407	65.4	69.6	70.1	50	109	234	PHILADELPHIA ST	0	12,794	40	0	95.9%	1.9%	2.2%	68.2%	13.4%	18.4%	4	Soft	50	0.5	20
10408	62.2	66.5	66.9	31	67	144	PHILLIPS BLVD	0	8,426	35	0	95.6%	2.5%	1.9%	68.8%	12.9%	18.3%	2	Soft	50	0.5	20
10409	61.6	65.4	66.0	27	58	125	FRANCIS AVE	0	7,975	35	0	96.7%	1.8%	1.5%	68.3%	15.7%	16.0%	2	Soft	50	0.5	20
10410	65.8	70.5	71.1	54	110	251	RAMONA AVE	0	15,420	40	0	95.2%	2.5%	2.2%	68.2%	12.0%	19.0%	2	Soft	50	0.5	20
10411	58.9	63.1	63.6	19	40	87	STATE ST	0	3,957	35	0	96.1%	1.8%	2.1%	67.5%	14.2%	18.3%	1	Soft	50	0.5	6
10412	69.1	73.5	73.9	91	196	423	MISSION BLVD	0	25,771	40	0	94.0%	2.8%	3.2%	69.0%	11.4%	19.6%	2	Soft	50	0.5	20
10413	58.6	62.8	63.3	18	38	83	STATE ST	0	3,676	35	0	96.1%	1.8%	2.1%	67.5%	14.5%	17.9%	1	Soft	50	0.5	6
10414	69.4	73.8	74.2	95	205	441	MISSION BLVD	0	27,506	40	0	94.2%	3.1%	3.1%	68.9%	11.4%	19.7%	3	Soft	50	0.5	20
10415	46.1	49.3	50.0	2	5	11	PIPELINE AVE	0	232	40	0	99.4%	0.6%	0.1%	70.9%	16.6%	12.5%	1	Soft	50	0.5	6
10416	63.0	67.3	67.7	35	75	163	RAMONA AVE	0	8,463	40	0	96.6%	2.2%	1.2%	68.7%	12.6%	18.7%	2	Soft	50	0.5	20
10417	66.0	71.0	71.3	61	132	284	BUTTERFIELD RANCH RD	0	15,225	45	0	98.5%	1.2%	0.3%	64.2%	11.7%	24.1%	2	Soft	50	0.5	20
10418	67.1	72.0	72.4	72	155	335	BUTTERFIELD RANCH RD	0	20,057	45	0	98.8%	0.9%	0.2%	64.3%	11.8%	23.9%	2	Soft	50	0.5	20
10419	56.8	61.1	61.5	14	29	63	KINGSLEY ST	0	3,012	35	0	97.2%	1.9%	0.9%	68.0%	12.9%	19.1%	1	Soft	50	0.5	6
10420	68.9	73.5	73.9	91	195	421	HOLT BLVD	0	24,065	45	0	96.3%	2.1%	1.6%	68.0%	11.1%	20.9%	2	Soft	50	0.5	20
10421	61.4	65.3	65.8	26	56	121	RAMONA AVE	0	8,467	35	0	97.1%	2.0%	1.0%	69.7%	14.3%	16.0%	2	Soft	50	0.5	20
10422	65.8	70.1	70.5	54	116	250	MONTE VISTA AVE	0	16,302	40	0	96.6%	2.2%	1.2%	69.8%	11.8%	18.5%	2	Soft	50	0.5	20
10423	66.5	71.0	71.4	62	133	287	MONTE VISTA AVE	0	23,483	35	0	96.1%	2.3%	1.6%	67.9%	11.9%	20.2%	3	Soft	50	0.5	32
10424	63.6	67.6	68.0	37	80	171	SAN BERNARDINO ST	0	11,305	40	0	98.2%	1.3%	0.6%	70.3%	13.0%	16.6%	3	Soft	50	0.5	32
10425	59.1	63.2	63.6	19	40	87	BERKELEY ST	0	5,701	35	0	97.9%	1.6%	0.4%	70.7%	11.4%	17.9%	1	Soft	50	0.5	6
10426	54.8	58.7	59.1	9	20	44	RAMONA AVE	0	2,286	35	0	98.3%	1.4%	0.2%	72.5%	11.2%	16.3%	1	Soft	50	0.5	6
10427	58.4	62.7	63.1	17	37	81	BENITO ST	0	4,905	35	0	98.0%	1.7%	0.4%	69.1%	11.6%	19.3%	1	Soft	50	0.5	6
10428	62.8	66.7	67.2	32	70	151	SAN BERNARDINO ST	0	9,447	40	0	98.2%	1.2%	0.6%	70.7%	13.2%	16.1%	3	Soft	50	0.5	32
10429	63.9	67.9	68.4	39	84	181	SAN BERNARDINO ST	0	10,279	40	0	98.2%	1.3%	0.6%	69.9%	13.1%	17.0%	3	Soft	50	0.5	32
10430	66.2	70.8	71.1	60	121	277	MILLS AVE	0	19,438	40	0	97.2%	1.8%	1.0%	68.3%	12.0%	19.7%	2	Soft	50	0.5	20
10431	63.0	67.4	67.8	35	76	165	MONTE VISTA AVE	0	7,867	40	0	95.3%	3.3%	1.4%	69.0%	11.3%	19.7%	1	Soft	50	0.5	6
10432	59.1	62.9	63.4	18	39	84	WALNUT AVE	0	3,243	35	0	93.7%	3.0%	3.3%	70.9%	13.2%	15.9%	1	Soft	50	0.5	6
10433	61.1	65.5	65.9	27	58	124	WALNUT AVE	0	5,723	35	0	94.3%	3.1%	2.6%	69.0%	11.6%	19.4%	1	Soft	50	0.5	6
10434	68.4	72.7	73.1	81	175	376	RIVERSIDE DR	0	20,291	40	0	93.2%	3.3%	3.5%	68.1%	12.5%	19.4%	3	Soft	50	0.5	32
10435	68.1	72.7	73.1	81	174	375	RAMONA AVE	0	12,897	45	0	90.9%	3.8%	5.3%	66.1%	12.9%	21.0%	2	Soft	50	0.5	20
10436	62.5	66.5	67.0	31	67	145	PIPELINE AVE	0	5,714	40	0	93.4%	3.9%	2.7%	71.1%	11.8%	17.1%	2	Soft	50	0.5	20
10437	62.8	67.4	67.7	35	76	164	MONTE VISTA AVE	0	7,248	40	0	95.0%	3.3%	1.7%	67.8%	11.6%	20.7%	1	Soft	50	0.5	6
10438	60.9	65.1	65.5	25	54	117	MONTE VISTA AVE	0	4,874	35	0	92.7%	4.3%	3.0%	69.7%	11.6%	18.6%	1	Soft	50	0.5	6
10439	68.0	72.4	72.8	77	165	355	CHINO AVE	0	13,890	40	0	88.8%	4.9%	6.3%	68.6%	12.9%	19.1%	2	Soft	50	0.5	20
10440	66.7	70.9	71.2	57	123	266	PHILADELPHIA ST	0	17,751	40	0	96.9%	1.8%	1.2%	68.4%	12.5%	19.1%	2	Soft	50	0.5	20
10441	65.5	71.8	72.2	37	102	217	PHILADELPHIA ST	0	20,174	40	0	95.1%	2.5%	2.4%	69.1%	12.2%	18.7%	1	Soft	50	0.5	6
10442	70.0	74.5	74.9	106	228	491	CENTRAL AVE	0	23,893	45	0	93.7%	2.9%	3.4%	67.3%	12.1%	20.6%	3	Soft	50	0.5	32
10443	57.2	61.6	62.0	15	31	68	MONTE VISTA AVE	0	2,389	35	0	93.9%	4.0%	2.1%	68.6%	12.2%	19.2%	1	Soft	50	0.5	6
10444	68.2	72.5	72.9	78	167	361	SCHAEFER AVE	0	14,570	45	0	91.7%	4.5%	3.8%	69.5%	11.4%	19.0%	2	Soft	50	0.5	20
10445	68.8	73.2	73.6	86	186	401	CHINO AVE	0	14,269	40	0	96.7%	5.4%	8.0%	67.9%	12.6%	19.5%	2	Soft	50	0.5	20
10446	66.7	71.3	71.7	65	139	300	RAMONA AVE	0	11,078	45	0	93.3%	2.9%	3.8%	66.6%	13.0%	20.4%	2	Soft	50	0.5	20
10447	68.6	72.8	73.2	82	177	381	SCHAEFER AVE	0	17,164	45	0	92.9%	3.8%	3.3%	70.2%	11.2%	18.6%	2	Soft	50	0.5	20
10448	68.3	73.9	74.3	96	207	446	CENTRAL AVE	0	21,283	45	0	94.2%	2.9%	2.9%	66.0%	13.0%	21.0%	3	Soft	50	0.5	32
10449	69.6	73.1	73.4	85	182	393	CHINO HILLS PKY	0	23,357	45	0	96.9%	1.8%	1.3%	68.4%	11.4%	20.2%	2	Soft	50	0.5	20
10450	68.1	72.9	73.2	77	162	352	CENTRAL AVE	0	25,643	45	0	95.4%	2.4%	2.4%	68.2%	11.8%	19.3%	2	Soft	50	0.5	20
10451	68.9	73.3	73.7	88	190	410	CHINO HILLS PKY	0	30,958	40	0	96.5%	1.8%	1.7%	68.3%	12.3%	19.4%	3	Soft	50	0.5	32
10452	57.7	61.6	62.1	15	32	69	MONTE VISTA AVE	0	3,654	35	0	97.5%	1.5%	1.0%	69.9%	13.5%	16.5%	1	Soft	50	0.5	6
10453	53.0	55.8	56.1	6	13	28	VALLE VISTA DR	0	811	45	0	99.1%	0.8%	0.2%	83.5%	6.5%	10.0%	1	Soft	50	0.5	6
10454	63.2	67.7	68.0	37	80	172	VALLE VISTA DR	0	6,331	45	0	95.8%	2.7%	1.5%	67.8%	11.9%	20.3%	1	Soft	50	0.5	6
10455	71.6	76.1	76.5	135	292	629	CENTRAL AVE	0	38,709	45	0	95.0%	2.5%	2.4%	67.5%	11.8%	20.7%	3	Soft	50	0.5	32
10456	71.2	75.7	76.0	127	273	587	EDISON AVE	0	32,056	45	0	94.2%	2.2%	3.6%	68.0%	12.3%	19.7%	3	Soft	50	0.5	32
10457	62.8	66.9	67.3	33	72	154	EUCALYPTUS AVE	0	3,324	45	0	88.3%	5.0%	6.7%	68.9%	13.9%	17.1%	2	Soft	50	0.5	20
10458	67.1	71.6	72.0	68	146	315	RAMONA AVE	0	10,884	40	0	88.0%	5.6%	6.4%	67.5%	12.0%	20.5%	2	Soft	50	0.5	20
10459	65.4	69.2	69.6	47	105	218	EUCALYPTUS AVE	0	6,607	45	0	90.4%	3.9%	5.7%	72.5%	12.0%	15.5%	2	Soft	50	0.5	20
10460	66.1	70.5	70.9	72	155	333	RAMONA AVE	0	12,844	40	0	89.1%	5.0%	5.9%	68.4%	12.1%	19.5%	2	Soft	50	0.5	20
10461	71.3	75.8	76.2	129	279	601	CENTRAL AVE	0	36,780	45	0	95.3%	2.5%	2.3%	67.6%	11.6%	20.8%	3	Soft	50	0.5	32
10462	66.4	70.8	71.2	60	129	278	ARROW HIGHWAY	0	15,224	45	0	97.4%	1.8%	0.8%	69.2%	11.6%	19.2%	2	Soft	50	0.5	20
10463	70.2	74.6	75.0	108	232	500	ARROW HIGHWAY	0	27,654	45	0	95.0%	2.3%	2.7%	68.7%	11.2%	20.1%	2	Soft	50	0.5	20
10464	67.3	71.6	72.0	68	147	317	ARROW HIGHWAY	0	17,544	45	0	96.8%	1.9%	1.3%	69.4%	11.7%	18.8%	2	Soft	50	0.5	20
10465	60.5	64.5	64.9	23	49	106	MORENO ST	0	6,225	35	0	95.9%	2.8%	1.3%	71.5%	11.8%	16.7%	1	Soft	50	0.5	6
10466	65.6	69.6	70.0	50	108	233	MONTE VISTA AVE	0	19,875	35	0	96.5%	2.0%	1.5%	71.1%	12.1%	16.8%	3	Soft	50	0.5	32
10467	62.5	67.1	67.4	34	73	157	MORENO ST	0	6,908	40	0	95.9%	2.3%	1.8%	67.2%	12.3%	20.5%	2	Soft	50	0.5	20
10468	72.9	77.5	77.9	168	362	780	CENTRAL AVE	0	58,722	40	0	94.0%	2.3%	3.7%	67.3%	11.5%	21.1%	3	Soft	50	0.5	32
10469	58.8	62.2	62.7	16	35	75	MORENO ST	0	4,718	35	0	97.2%	1.9%	0.9%	75.2%	11.2%	13.5%	2	Soft	50	0.5	20
10470	63.4	67.7	68.1	36																		

10531	63.8	68.0	68.4	39	84	182	W 4TH ST	0	11,420	40	0	97.6%	1.9%	0.8%	70.1%	11.9%	18.0%	2	Soft	50	0.5	20
10532	56.3	60.3	60.8	12	26	56	W G ST	0	1,985	40	0	96.9%	2.6%	0.6%	68.5%	14.7%	16.9%	1	Soft	50	0.5	6
10533	56.5	60.9	61.3	13	29	61	W D ST	0	2,547	35	0	95.4%	3.6%	1.0%	68.3%	12.2%	19.5%	1	Soft	50	0.5	6
10534	68.2	73.0	73.3	83	179	386	N MOUNTAIN AVE	0	26,234	40	0	96.0%	2.5%	1.5%	66.2%	11.7%	22.1%	3	Soft	50	0.5	32
10535	73.6	78.1	78.5	184	396	854	W MISSION BLVD	0	47,673	50	0	94.4%	2.9%	2.7%	68.5%	11.3%	20.2%	3	Soft	50	0.5	32
10536	53.8	57.4	58.0	8	17	37	W PHILLIPS ST	0	2,814	35	0	97.4%	2.0%	0.6%	69.8%	15.6%	14.5%	2	Soft	50	0.5	20
10537	63.5	67.7	68.1	38	81	174	W FRANCIS ST	0	12,806	35	0	96.4%	2.3%	1.3%	69.1%	13.1%	17.8%	2	Soft	50	0.5	20
10538	65.8	70.1	70.5	54	117	251	W PHILADELPHIA ST	0	17,616	40	0	97.5%	1.7%	0.8%	68.5%	12.2%	19.3%	2	Soft	50	0.5	20
10539	61.1	65.3	65.7	26	55	119	BENSON AVE	0	5,782	40	0	96.8%	2.3%	0.9%	70.1%	11.8%	18.0%	1	Soft	50	0.5	6
10540	59.7	64.1	64.5	22	46	100	WALNUT AVE	0	5,506	35	0	96.7%	2.1%	1.2%	69.0%	11.5%	19.5%	1	Soft	50	0.5	6
10541	62.2	66.9	67.3	33	71	152	MOUNTAIN AVE	0	2,947	50	0	91.9%	3.9%	4.2%	66.3%	11.8%	21.9%	1	Soft	50	0.5	6
10542	74.5	79.2	79.6	219	471	1015	EUCALYPTUS AVE	0	42,659	55	0	93.6%	2.7%	3.7%	65.3%	12.6%	22.1%	4	Soft	50	0.5	44
10543	58.7	63.1	63.5	18	40	85	EL PRADO RD	0	1,075	50	0	86.9%	7.0%	6.1%	69.2%	11.6%	19.2%	2	Soft	50	0.5	20
10544	63.5	67.7	68.0	37	80	172	FAIRFIELD RANCH RD	0	6,572	45	0	96.2%	1.7%	2.1%	71.0%	11.0%	18.0%	2	Soft	50	0.5	6
10545	69.7	74.1	74.5	100	216	466	PINE AVE	0	23,830	45	0	94.2%	2.9%	2.9%	67.2%	13.0%	19.7%	2	Soft	50	0.5	20
10546	69.1	73.6	74.0	92	199	428	PINE AVE	0	23,208	45	0	95.6%	2.1%	2.3%	67.2%	13.1%	19.7%	2	Soft	50	0.5	20
10547	59.4	63.0	63.5	18	40	86	FAIRFIELD RANCH RD	0	2,968	45	0	97.4%	1.6%	1.1%	72.1%	13.6%	14.3%	1	Soft	50	0.5	6
10548	62.7	66.7	67.1	32	69	148	FAIRFIELD RANCH RD	0	6,021	45	0	96.9%	1.6%	1.5%	71.8%	12.0%	16.3%	1	Soft	50	0.5	6
10549	67.5	72.6	73.0	79	170	367	OOTHILL FWY PROPOSEI	0	19,232	45	0	97.6%	1.4%	1.1%	61.5%	13.6%	24.9%	2	Soft	50	0.5	20
10550	60.6	64.9	65.3	24	53	113	W 18TH ST	0	9,269	35	0	99.2%	0.6%	0.2%	68.8%	12.1%	19.1%	1	Soft	50	0.5	6
10551	59.1	63.3	63.7	19	41	89	W 19TH ST	0	5,942	35	0	98.4%	1.1%	0.5%	68.9%	13.1%	17.9%	1	Soft	50	0.5	6
10552	58.6	62.8	63.3	18	38	83	W 18TH ST	0	5,529	35	0	98.7%	1.0%	0.3%	68.5%	13.1%	18.4%	1	Soft	50	0.5	6
10553	68.7	72.8	73.2	82	177	381	W 16TH ST	0	22,787	45	0	96.8%	1.5%	1.7%	70.2%	12.0%	17.8%	2	Soft	50	0.5	20
10554	58.4	62.5	63.0	17	37	79	W 19TH ST	0	4,944	35	0	98.5%	1.0%	0.6%	68.1%	14.0%	17.8%	1	Soft	50	0.5	6
10555	58.6	62.8	63.3	18	38	83	W 18TH ST	0	5,524	35	0	98.7%	1.0%	0.3%	68.3%	13.2%	18.5%	1	Soft	50	0.5	6
10556	68.7	72.9	73.3	83	177	385	W 16TH ST	0	22,923	45	0	96.7%	1.5%	1.7%	70.2%	11.7%	18.2%	2	Soft	50	0.5	20
10557	57.5	62.1	62.5	16	34	74	W 23RD ST	0	4,217	35	0	98.5%	1.2%	0.4%	66.2%	12.7%	21.1%	1	Soft	50	0.5	6
10558	60.6	64.9	65.3	24	53	113	W 21ST ST	0	5,973	40	0	98.5%	1.1%	0.4%	68.6%	12.5%	18.9%	2	Soft	50	0.5	20
10559	63.8	68.5	68.9	42	91	196	N MOUNTAIN AVE	0	8,903	45	0	98.1%	1.4%	0.5%	65.6%	13.0%	21.4%	2	Soft	50	0.5	20
10560	66.6	71.4	71.7	65	141	303	MOUNTAIN AVE	0	16,705	45	0	98.0%	1.4%	0.6%	65.3%	12.8%	22.0%	2	Soft	50	0.5	20
10561	55.3	59.8	60.2	11	24	52	E 24TH ST	0	1,349	45	0	98.7%	1.2%	0.2%	67.9%	12.1%	20.0%	2	Soft	50	0.5	20
10562	57.6	62.2	62.6	16	34	74	W 23RD ST	0	4,178	35	0	98.2%	1.3%	0.5%	67.3%	12.1%	20.5%	1	Soft	50	0.5	6
10563	59.2	63.4	63.8	19	42	90	W 21ST ST	0	5,747	35	0	98.2%	1.2%	0.6%	68.9%	12.8%	18.3%	1	Soft	50	0.5	6
10564	64.7	69.7	70.0	50	108	233	N EUCALYPTUS AVE	0	10,656	45	0	97.8%	1.7%	1.7%	65.0%	10.5%	24.5%	2	Soft	50	0.5	20
10565	61.3	65.6	65.9	27	58	125	W 8TH ST	0	7,896	35	0	96.4%	2.5%	1.0%	69.9%	13.8%	18.8%	1	Soft	50	0.5	20
10566	58.0	62.3	63.0	17	37	80	W 7TH ST	0	2,913	35	0	94.4%	3.4%	2.2%	64.5%	14.9%	20.6%	1	Soft	50	0.5	6
10567	63.7	68.1	68.4	39	85	180	W 8TH ST	0	14,641	35	0	97.1%	2.1%	0.9%	69.4%	11.4%	19.2%	2	Soft	50	0.5	20
10568	62.9	67.1	67.5	34	73	158	W 8TH ST	0	12,027	35	0	97.0%	2.1%	1.0%	70.6%	11.6%	17.8%	2	Soft	50	0.5	20
10569	62.0	66.2	66.6	30	64	138	W 7TH ST	0	6,072	40	0	95.5%	2.8%	1.7%	69.5%	12.6%	17.9%	2	Soft	50	0.5	20
10570	61.6	65.9	66.3	28	61	131	E STATE ST	0	4,890	35	0	91.0%	4.9%	4.1%	68.6%	12.8%	18.6%	1	Soft	50	0.5	6
10571	62.1	66.3	66.8	30	65	141	S SAN ANTONIO AVE	0	9,095	35	0	96.4%	2.4%	1.3%	68.7%	12.8%	18.5%	2	Soft	50	0.5	6
10572	67.5	72.0	72.4	72	155	333	W HOLT BLVD	0	24,262	35	0	94.3%	3.1%	2.6%	68.5%	11.5%	19.9%	3	Soft	50	0.5	32
10573	69.6	73.9	74.3	96	207	446	W HOLT BLVD	0	25,591	45	0	95.3%	2.6%	2.1%	70.0%	11.3%	18.8%	3	Soft	50	0.5	32
10574	65.1	69.4	69.7	48	103	223	W STATE ST	0	8,871	45	0	94.9%	2.6%	2.5%	70.4%	11.2%	18.4%	3	Soft	50	0.5	6
10575	73.3	78.0	78.3	180	388	835	W MISSION BLVD	0	42,658	50	0	93.7%	3.3%	3.0%	67.3%	11.3%	21.3%	3	Soft	50	0.5	32
10576	63.0	67.1	67.5	34	74	159	W STATE ST	0	4,526	35	0	94.8%	2.6%	2.0%	69.7%	12.5%	17.8%	1	Soft	50	0.5	6
10577	70.5	75.2	75.5	117	252	543	W FOOTHILL BLVD	0	37,018	45	0	97.3%	1.4%	1.2%	67.0%	11.6%	21.3%	3	Soft	50	0.5	32
10578	64.4	68.8	69.2	44	95	204	W ARROW HIGHWAY	0	13,097	40	0	97.7%	1.6%	0.7%	68.9%	11.4%	19.7%	2	Soft	50	0.5	20
10579	70.7	75.3	75.7	120	258	557	N EUCALYPTUS AVE	0	39,261	45	0	97.4%	1.4%	1.2%	67.2%	11.4%	21.4%	2	Soft	50	0.5	20
10580	62.9	67.2	67.6	34	74	160	W ARROW HIGHWAY	0	9,136	40	0	97.3%	1.9%	0.8%	70.2%	11.2%	18.6%	1	Soft	50	0.5	6
10581	60.7	65.1	65.4	25	54	115	W 9TH ST	0	7,389	35	0	97.0%	2.1%	0.9%	69.6%	11.5%	19.0%	1	Soft	50	0.5	6
10582	61.1	65.6	66.0	27	58	125	W 14TH ST	0	7,783	35	0	97.0%	1.8%	1.2%	68.6%	11.6%	19.8%	1	Soft	50	0.5	6
10583	61.4	65.6	66.0	27	58	126	W 14TH ST	0	7,793	35	0	96.5%	2.1%	1.4%	69.6%	12.1%	18.3%	1	Soft	50	0.5	6
10584	56.4	61.3	61.6	14	30	64	N SAN ANTONIO AVE	0	2,958	35	0	97.9%	1.5%	0.7%	65.3%	11.6%	23.1%	2	Soft	50	0.5	20
10585	56.4	60.5	61.1	13	27	59	W 15TH ST	0	2,563	35	0	96.8%	2.1%	1.1%	66.5%	15.6%	17.9%	1	Soft	50	0.5	6
10586	54.2	57.1	57.9	8	17	36	W 15TH ST	0	1,576	35	0	96.9%	1.9%	1.2%	71.2%	18.2%	20.6%	1	Soft	50	0.5	6
10587	60.5	65.0	65.4	24	53	114	W 4TH ST	0	7,144	35	0	97.3%	1.8%	0.9%	68.7%	11.3%	20.0%	1	Soft	50	0.5	6
10588	62.2	66.7	67.1	32	69	148	W 4TH ST	0	10,101	35	0	97.0%	2.0%	1.1%	68.6%	11.2%	20.2%	1	Soft	50	0.5	6
10589	58.7	62.9	63.3	18	38	83	W G ST	0	4,307	35	0	95.8%	3.3%	0.9%	69.4%	12.8%	17.8%	1	Soft	50	0.5	6
10590	57.9	61.9	62.3	15	33	71	W G ST	0	3,191	35	0	95.3%	3.2%	1.5%	71.2%	12.0%	16.8%	1	Soft	50	0.5	6
10591	58.7	62.7	63.1	17	37	81	W D ST	0	3,620	35	0	94.8%	3.3%	1.8%	70.6%	12.7%	16.6%	1	Soft	50	0.5	6
10592	56.9	61.0	61.5	14	29	63	W D ST	0	2,782	35	0	95.7%	3.3%	1.0%	69.2%	13.0%	17.9%	1	Soft	50	0.5	6
10593	67.8	72.2	72.6	74	160	345	W HOLT BLVD	0	28,363	35	0	95.3%	2.5%	2.2%	69.0%	11.5%	19.5%	3	Soft	50	0.5	32
10594	60.1	64.3	64.7	22	48	103	W 5TH ST	0	6,592	35	0	97.3%	1.9%	0.7%	69.7%	11.6%	18.7%	1	Soft	50	0.5	6
10595	55.8	59.9	60.4	11	25	53	W 6TH ST	0	2,255	35	0	96.8%	2.0%	1.2%	68.6%	14.1%	17.3%	1	Soft	50	0.5	6
10596	59.3	63.6	63.8	19	42	89	W															

10657	72.5	77.2	159	343	739	S EUCLID AVE	0	69,330	40	0	96.2%	2.0%	1.8%	66.4%	12.3%	21.2%	3	Soft	50	0.5	32	
10658	57.8	61.9	62.3	15	33	71	S BON VIEW AVE	0	2,514	35	0	93.4%	3.9%	2.7%	70.7%	11.8%	17.5%	1	Soft	50	0.5	6
10659	64.3	68.7	69.2	44	95	204	E STATE ST	0	9,742	35	0	92.3%	3.9%	3.9%	66.2%	14.6%	19.1%	2	Soft	50	0.5	20
10660	61.8	65.8	66.2	28	60	130	S SULTANA AVE	0	6,083	35	0	92.6%	4.5%	2.9%	72.0%	11.4%	16.6%	1	Soft	50	0.5	6
10661	55.3	57.8	58.7	9	19	41	S SULTANA AVE	0	1,820	35	0	96.2%	2.2%	1.6%	71.8%	19.5%	8.9%	1	Soft	50	0.5	6
10662	60.5	64.9	65.2	24	52	111	E ONTARIO BLVD	0	3,560	35	0	94.1%	3.6%	2.2%	72.4%	17.4%	18.9%	1	Soft	50	0.5	6
10663	63.9	68.4	68.8	42	90	193	S CAMPUS AVE	0	10,375	35	0	94.1%	3.0%	2.9%	67.4%	12.2%	20.4%	1	Soft	50	0.5	6
10664	70.7	75.5	75.8	122	264	568	E FOOTHILL BLVD	0	39,910	45	0	97.5%	1.4%	1.1%	66.5%	11.5%	22.0%	2	Soft	50	0.5	20
10665	62.4	66.7	67.1	32	69	149	N CAMPUS AVE	0	10,118	35	0	96.7%	2.2%	1.2%	69.6%	11.1%	19.3%	1	Soft	50	0.5	6
10666	62.7	67.3	67.6	35	75	161	E 11TH ST	0	10,616	35	0	97.0%	1.5%	1.4%	68.4%	10.4%	21.2%	1	Soft	50	0.5	6
10667	59.0	63.3	63.7	19	41	88	E ARROW HIGHWAY	0	5,033	35	0	97.2%	1.9%	0.9%	70.2%	11.4%	18.4%	1	Soft	50	0.5	6
10668	63.9	68.5	68.8	42	90	194	E ARROW HIGHWAY	0	13,751	35	0	96.7%	1.7%	1.5%	68.2%	10.8%	21.0%	1	Soft	50	0.5	6
10669	63.3	67.7	68.1	37	80	173	E 9TH ST	0	11,378	35	0	96.2%	2.1%	1.8%	70.0%	10.5%	19.5%	1	Soft	50	0.5	6
10670	69.6	73.9	74.4	99	213	458	N EUCLID AVE	0	38,016	40	0	96.7%	1.9%	1.4%	66.1%	15.2%	18.7%	3	Soft	50	0.5	32
10671	71.3	75.7	76.1	128	276	595	N EUCLID AVE	0	54,982	40	0	96.6%	1.9%	1.5%	66.7%	14.1%	19.2%	3	Soft	50	0.5	32
10672	65.7	69.9	70.3	53	113	244	S CAMPUS AVE	0	10,660	45	0	95.0%	3.2%	1.8%	69.5%	12.3%	18.2%	2	Soft	50	0.5	20
10673	65.5	70.2	70.6	54	117	253	E WALNUT ST	0	11,339	45	0	95.9%	3.0%	1.1%	66.3%	12.6%	21.0%	2	Soft	50	0.5	20
10674	66.0	70.5	70.9	57	124	267	E WALNUT ST	0	12,100	45	0	95.7%	2.8%	1.5%	67.4%	12.4%	20.2%	2	Soft	50	0.5	20
10675	58.7	63.5	63.8	19	42	90	S BON VIEW AVE	0	2,487	45	0	96.3%	3.0%	0.8%	66.1%	11.9%	22.0%	1	Soft	50	0.5	6
10676	69.6	74.1	74.5	100	216	465	E RIVERSIDE DR	0	22,032	45	0	93.0%	3.7%	3.3%	67.7%	12.2%	20.2%	2	Soft	50	0.5	20
10677	69.1	73.7	74.1	94	202	436	E RIVERSIDE DR	0	19,721	45	0	93.0%	3.8%	3.3%	67.4%	11.7%	20.9%	2	Soft	50	0.5	20
10678	70.4	74.9	75.3	113	243	523	CHINO AVE	0	20,919	50	0	93.0%	3.4%	3.6%	68.5%	11.2%	20.3%	2	Soft	50	0.5	20
10679	69.4	73.9	74.3	96	208	448	CHINO AVE	0	20,265	45	0	92.9%	3.4%	3.7%	68.2%	11.3%	20.5%	2	Soft	50	0.5	20
10680	54.1	58.5	59.0	9	20	43	S BON VIEW AVE	0	1,634	45	0	92.1%	5.4%	2.5%	66.1%	14.0%	19.8%	1	Soft	50	0.5	6
10681	58.4	62.1	62.7	16	35	76	SCHAEFER AVE	0	4,901	45	0	94.4%	3.4%	2.1%	68.4%	16.7%	14.9%	1	Soft	50	0.5	6
10682	57.9	61.5	62.2	15	32	70	SCHAEFER AVE	0	1,669	45	0	94.1%	3.7%	2.2%	68.6%	17.1%	14.2%	1	Soft	50	0.5	6
10683	56.4	59.7	60.4	11	24	53	S CAMPUS AVE	0	1,500	45	0	97.3%	1.9%	0.8%	71.0%	16.2%	12.7%	2	Soft	50	0.5	20
10684	73.6	78.1	78.5	184	396	853	EDISON AVE	0	50,083	50	0	95.7%	2.1%	2.1%	68.1%	11.4%	20.5%	4	Soft	50	0.5	44
10685	64.1	68.3	68.8	41	89	192	EUCALYPTUS AVE	0	7,003	50	0	97.9%	1.3%	0.9%	67.5%	14.9%	17.6%	2	Soft	50	0.5	20
10686	73.7	78.2	78.5	186	400	862	EDISON AVE	0	51,148	50	0	95.8%	2.1%	2.1%	68.1%	11.5%	20.4%	4	Soft	50	0.5	44
10687	62.7	67.3	67.7	35	76	163	BON VIEW AVE	0	7,382	45	0	99.2%	0.4%	0.4%	66.1%	12.7%	21.1%	1	Soft	50	0.5	6
10688	68.2	72.8	73.1	81	174	375	MERRILL AVE	0	15,275	50	0	96.1%	2.0%	1.9%	67.3%	11.7%	20.9%	2	Soft	50	0.5	20
10689	62.0	65.9	66.5	29	63	135	EUCALYPTUS AVE	0	5,991	45	0	98.6%	1.0%	0.4%	68.6%	14.7%	16.7%	2	Soft	50	0.5	20
10690	68.6	73.2	73.6	86	186	401	MERRILL AVE	0	16,460	50	0	95.8%	2.2%	2.0%	67.2%	11.8%	21.1%	2	Soft	50	0.5	20
10691	58.1	61.8	62.3	15	33	72	E 14TH ST	0	3,683	35	0	96.8%	1.7%	1.5%	70.8%	14.6%	14.8%	1	Soft	50	0.5	6
10692	58.1	61.8	62.3	15	33	71	E 14TH ST	0	3,626	35	0	96.8%	1.8%	1.5%	70.7%	14.7%	14.7%	1	Soft	50	0.5	6
10693	70.8	75.6	75.9	124	267	575	E FOOTHILL BLVD	0	41,008	45	0	97.5%	1.4%	1.1%	66.6%	11.6%	21.8%	2	Soft	50	0.5	20
10694	56.4	60.8	61.2	13	28	60	N 2ND AVE	0	2,796	35	0	97.2%	1.9%	0.8%	67.8%	13.0%	19.2%	1	Soft	50	0.5	6
10695	61.8	66.2	66.6	30	64	138	E 14TH ST	0	9,307	35	0	97.5%	1.5%	1.1%	68.3%	11.7%	20.0%	1	Soft	50	0.5	6
10696	70.3	75.0	75.4	115	247	532	E FOOTHILL BLVD	0	36,068	45	0	97.5%	1.3%	1.2%	65.8%	12.2%	22.0%	2	Soft	50	0.5	20
10697	54.5	58.7	59.1	9	20	44	E 24TH ST	0	1,150	45	0	99.0%	0.9%	0.1%	69.0%	13.5%	17.5%	2	Soft	50	0.5	20
10698	47.5	51.6	52.0	3	7	15	E 23RD ST	0	477	35	0	99.7%	0.3%	0.1%	69.8%	12.9%	17.3%	1	Soft	50	0.5	6
10699	59.9	64.0	64.4	21	46	99	W 21ST ST	0	6,211	35	0	97.5%	1.7%	0.9%	69.8%	12.5%	17.6%	1	Soft	50	0.5	6
10700	64.1	68.3	68.7	41	89	191	N EUCLID AVE	0	9,394	45	0	97.8%	1.7%	0.5%	68.1%	14.2%	17.8%	2	Soft	50	0.5	20
10701	53.2	57.3	57.8	8	17	36	N CAMPUS AVE	0	1,628	35	0	98.7%	1.1%	0.2%	69.2%	13.3%	17.5%	1	Soft	50	0.5	6
10702	60.0	64.3	64.9	23	49	103	E 19TH ST	0	2,711	35	0	98.9%	0.4%	0.2%	69.7%	13.9%	19.5%	1	Soft	50	0.5	6
10703	64.7	69.0	69.4	46	99	213	N CAMPUS AVE	0	19,281	35	0	98.0%	1.2%	0.9%	67.8%	13.1%	19.1%	2	Soft	50	0.5	20
10704	65.4	69.1	69.7	48	102	221	N EUCLID AVE	0	12,824	45	0	98.1%	1.4%	0.5%	69.1%	16.1%	14.8%	2	Soft	50	0.5	20
10705	65.7	70.2	70.6	55	118	254	N CAMPUS AVE	0	19,034	40	0	98.4%	1.1%	0.6%	68.3%	11.9%	19.8%	2	Soft	50	0.5	20
10706	69.7	74.0	74.4	99	213	459	E 16TH ST	0	32,607	45	0	97.8%	1.3%	0.9%	68.7%	12.0%	19.3%	2	Soft	50	0.5	20
10707	68.8	73.2	73.6	86	186	401	E 16TH ST	0	26,683	45	0	97.8%	1.3%	0.9%	68.5%	12.2%	19.3%	2	Soft	50	0.5	20
10708	54.9	59.1	59.5	10	21	46	N 2ND AVE	0	2,269	35	0	98.2%	1.5%	0.3%	69.4%	12.6%	18.0%	1	Soft	50	0.5	6
10709	64.6	68.8	69.2	44	96	206	E 19TH ST	0	20,959	35	0	98.5%	1.0%	0.4%	68.7%	12.8%	18.4%	2	Soft	50	0.5	20
10710	70.0	74.5	74.9	106	229	494	PINE AVE	0	34,339	45	0	97.8%	1.2%	1.0%	67.4%	12.0%	20.5%	3	Soft	50	0.5	32
10711	69.2	73.8	74.2	95	205	442	KIMBLET AVE	0	21,197	50	0	97.2%	1.5%	1.3%	66.7%	12.6%	20.7%	2	Soft	50	0.5	20
10712	63.5	68.3	68.7	41	88	190	GROVE AVE	0	5,248	45	0	99.4%	0.4%	0.2%	69.0%	12.2%	18.6%	1	Soft	50	0.5	6
10713	73.5	78.0	78.4	182	393	846	PINE AVE	0	42,678	55	0	96.7%	1.7%	1.6%	67.1%	12.5%	20.4%	3	Soft	50	0.5	32
10714	68.3	72.7	73.1	81	174	375	CHINO CORONA RD	0	14,674	50	0	95.0%	2.6%	2.4%	67.7%	12.4%	19.9%	1	Soft	50	0.5	6
10715	66.3	70.9	71.2	60	130	280	RIVER RD	0	11,778	45	0	94.9%	2.6%	2.5%	68.4%	11.3%	20.3%	1	Soft	50	0.5	6
10716	75.4	80.2	80.6	253	546	1175	EUCLID AVE	0	56,939	55	0	95.0%	2.1%	2.8%	65.0%	12.3%	22.7%	4	Soft	50	0.5	44
10717	68.6	73.2	73.6	87	188	404	MERRILL AVE	0	16,478	50	0	95.7%	2.2%	2.1%	67.2%	11.7%	21.1%	2	Soft	50	0.5	20
10718	61.3	65.4	65.8	26	57	122	E G ST	0	5,891	35	0	94.2%	3.4%	2.5%	70.8%	11.4%	17.8%	2	Soft	50	0.5	20
10719	62.8	67.3	67.6	35	75	162	E D ST	0	7,101	40	0	94.4%	4.0%	1.6%	68.6%	11.4%	19.9%	1	Soft	50	0.5	6
10720	61.5	65.9	66.3	28	61	131	E G ST	0	6,415	35	0	93.9%	3.8%	2.3%	68.8%	12.2%	19.1%	1	Soft	50	0.5	6
10721	60.6	65.0	65.4	25	54	115	E D ST	0	5,061	35	0	93.2%	4.6%	2.2%	67.1%	13.5%	19.4%	1	Soft	50	0.5	6
10722	60.4	64.3	64.7	22	48	103	E 6TH ST	0	4,524	35												

10783	72.3	77.1	77.4	156	336	724	S ARCHIBALD AVE	0	32,141	55	0	96.3%	2.3%	1.4%	65.8%	11.9%	22.3%	3	Soft	50	0.5	32
10784	73.5	78.1	78.4	182	393	847	EDISON AVE	0	49,780	50	0	96.0%	2.0%	2.0%	67.2%	11.8%	21.0%	4	Soft	50	0.5	44
10785	73.6	78.1	78.5	185	398	858	EDISON AVE	0	51,691	50	0	96.1%	2.0%	1.9%	67.5%	12.0%	20.5%	4	Soft	50	0.5	44
10786	50.4	54.7	55.2	5	11	24	SCHAEFER AVE	0	243	45	0	89.7%	7.4%	3.0%	67.2%	13.7%	19.1%	1	Soft	50	0.5	6
10787	50.4	54.8	58.5	9	19	40	SCHAEFER AVE	0	702	45	0	92.8%	4.6%	2.6%	69.4%	17.4%	13.2%	1	Soft	50	0.5	6
10788	73.3	77.1	78.2	177	382	819	EDISON AVE	0	46,774	50	0	95.6%	2.2%	2.2%	67.7%	11.8%	20.5%	4	Soft	50	0.5	44
10789	49.5	53.8	54.2	4	9	20	VINEYARD AVE	0	382	35	0	91.7%	6.7%	1.6%	68.5%	12.7%	18.8%	3	Soft	50	0.5	32
10790	73.5	78.1	78.4	182	393	846	EDISON AVE	0	49,663	50	0	96.0%	2.0%	2.0%	67.2%	11.8%	21.0%	4	Soft	50	0.5	44
10791	64.0	68.4	68.8	42	90	194	E WALNUT ST	0	7,376	45	0	95.2%	3.3%	1.5%	67.5%	12.6%	19.9%	2	Soft	50	0.5	20
10792	62.4	66.7	67.2	32	70	150	E WALNUT ST	0	5,251	45	0	95.6%	3.1%	1.4%	67.3%	13.5%	19.2%	2	Soft	50	0.5	20
10793	72.2	77.0	77.3	154	332	716	S ARCHIBALD AVE	0	38,611	50	0	95.9%	2.5%	1.6%	65.8%	12.0%	22.3%	3	Soft	50	0.5	32
10794	69.5	74.2	74.6	101	218	470	S GROVE AVE	0	21,988	45	0	93.7%	3.2%	3.2%	66.3%	11.6%	22.1%	2	Soft	50	0.5	20
10795	67.1	72.0	72.3	71	154	331	MERRILL AVE	0	16,707	45	0	97.1%	1.5%	1.4%	65.3%	11.7%	23.0%	2	Soft	50	0.5	20
10796	67.1	71.6	72.0	68	146	314	MERRILL AVE	0	16,445	45	0	97.1%	1.5%	1.4%	67.9%	11.5%	20.6%	2	Soft	50	0.5	20
10797	68.4	72.9	73.3	82	177	382	MERRILL AVE	0	17,397	50	0	97.0%	1.5%	1.4%	68.3%	12.0%	19.7%	2	Soft	50	0.5	20
10798	51.9	56.6	57.0	7	15	31	AMETHYST AVE	0	1,255	35	0	99.0%	0.9%	0.1%	66.1%	12.3%	21.7%	1	Soft	50	0.5	6
10799	56.6	60.6	61.0	12	27	58	HELLMAN AVE	0	3,279	35	0	98.3%	1.2%	0.5%	72.4%	10.8%	16.9%	1	Soft	50	0.5	6
10800	66.0	70.3	70.7	56	120	258	BASELINE RD	0	18,897	40	0	97.9%	1.2%	0.8%	69.5%	11.6%	18.9%	2	Soft	50	0.5	20
10801	58.5	62.7	63.1	17	37	81	HELLMAN AVE	0	5,446	35	0	98.7%	1.0%	0.3%	70.0%	11.7%	18.3%	1	Soft	50	0.5	6
10802	67.9	72.6	73.0	79	170	365	CARNELIAN ST	0	20,588	45	0	97.2%	1.8%	1.1%	66.6%	11.7%	21.7%	2	Soft	50	0.5	20
10803	69.9	74.4	74.7	103	222	478	E 4TH ST	0	23,761	50	0	96.6%	1.7%	1.7%	69.5%	10.8%	19.7%	2	Soft	50	0.5	20
10804	70.6	75.2	75.5	117	252	543	N ARCHIBALD AVE	0	29,961	45	0	94.6%	2.9%	2.6%	67.4%	11.5%	21.1%	3	Soft	50	0.5	32
10805	67.0	71.1	71.4	62	134	289	E D ST	0	7,596	40	0	78.3%	12.1%	9.5%	72.8%	10.1%	17.2%	2	Soft	50	0.5	20
10806	69.6	74.3	74.6	102	219	472	E GUASTI RD	0	22,558	40	0	89.4%	6.0%	4.6%	67.6%	10.9%	21.5%	2	Soft	50	0.5	20
10807	75.0	79.9	80.2	241	519	1118	E HOLT BLVD	0	51,954	50	0	91.0%	3.7%	2.7%	65.1%	11.6%	23.4%	2	Soft	50	0.5	20
10808	75.0	79.9	80.3	242	520	1123	E HOLT BLVD	0	52,208	50	0	91.0%	3.8%	2.8%	65.1%	11.6%	23.3%	2	Soft	50	0.5	20
10809	62.3	65.8	66.5	29	63	135	RIO INTL AIRPORT ACCE:	0	8,915	30	0	93.3%	3.9%	2.8%	69.6%	16.5%	13.9%	4	Soft	50	0.5	44
10810	72.5	76.9	77.2	152	328	706	AIRPORT DR	0	40,123	45	0	93.1%	2.7%	4.2%	69.5%	11.5%	19.1%	3	Soft	50	0.5	32
10811	72.3	76.8	77.1	150	323	695	E JURUPA ST	0	30,253	45	0	88.6%	5.1%	6.3%	69.1%	11.0%	19.9%	3	Soft	50	0.5	32
10812	68.2	72.7	73.1	80	172	371	E FRANCIS ST	0	14,565	45	0	92.2%	3.4%	4.4%	69.1%	11.0%	19.9%	2	Soft	50	0.5	20
10813	75.4	80.1	80.4	247	531	1145	E MISSION BLVD	0	49,037	55	0	91.0%	4.8%	4.2%	67.4%	11.2%	21.4%	3	Soft	50	0.5	32
10814	68.6	73.0	73.3	83	179	387	E FRANCIS ST	0	14,778	45	0	91.2%	3.9%	4.9%	69.5%	11.0%	19.5%	2	Soft	50	0.5	20
10815	68.8	73.3	73.7	88	189	407	E PHILADELPHIA ST	0	11,181	50	0	88.4%	5.2%	6.4%	68.0%	12.2%	19.8%	2	Soft	50	0.5	20
10816	69.5	74.0	74.4	98	212	457	E PHILADELPHIA ST	0	13,013	50	0	87.9%	5.9%	6.2%	67.5%	11.9%	20.6%	2	Soft	50	0.5	20
10817	71.3	75.8	76.2	130	280	604	S VINEYARD AVE	0	20,548	45	0	86.1%	5.2%	8.7%	67.5%	12.2%	20.3%	2	Soft	50	0.5	20
10818	63.7	68.4	68.6	40	87	187	E 8TH ST	0	6,517	45	0	95.7%	1.8%	2.5%	67.2%	12.3%	20.5%	1	Soft	50	0.5	6
10819	65.5	67.6	68.0	37	80	172	HELLMAN AVE	0	7,213	45	0	96.7%	2.0%	1.3%	70.0%	12.5%	17.6%	1	Soft	50	0.5	20
10820	69.8	74.5	74.8	105	226	486	ARCHIBALD AVE	0	28,853	45	0	96.2%	2.1%	1.7%	66.7%	11.7%	21.6%	2	Soft	50	0.5	20
10821	54.1	58.0	58.5	9	18	40	GOLDEN OAK RD	0	1,301	35	0	95.3%	2.9%	1.8%	70.1%	13.9%	16.0%	1	Soft	50	0.5	6
10822	60.8	65.1	65.4	25	53	115	HELLMAN AVE	0	4,400	45	0	98.0%	1.5%	0.6%	70.2%	11.1%	18.6%	1	Soft	50	0.5	6
10823	68.5	73.0	73.4	84	181	389	ARROW RTE	0	21,812	45	0	96.5%	1.7%	1.8%	69.2%	10.6%	20.2%	2	Soft	50	0.5	20
10824	69.3	73.7	74.0	93	199	430	ARROW RTE	0	25,394	45	0	96.4%	1.7%	1.9%	69.9%	10.5%	19.5%	2	Soft	50	0.5	20
10825	61.6	66.3	66.6	30	64	138	E 9TH ST	0	6,271	40	0	97.2%	1.5%	1.3%	67.1%	11.3%	21.6%	1	Soft	50	0.5	6
10826	52.4	56.7	57.1	7	15	32	HERMOSA AVE	0	705	45	0	99.2%	0.8%	0.1%	68.1%	12.8%	19.1%	1	Soft	50	0.5	6
10827	53.5	58.0	58.4	8	18	38	BANYAN ST	0	2,338	30	0	97.7%	2.0%	0.3%	66.9%	12.6%	20.5%	1	Soft	50	0.5	6
10828	51.3	55.7	56.1	6	12	27	AMETHYST AVE	0	1,022	35	0	99.3%	0.7%	0.3%	67.0%	11.4%	20.3%	1	Soft	50	0.5	6
10829	59.1	63.4	63.8	19	42	90	HIGHLAND AVE	0	6,408	35	0	98.9%	0.8%	0.3%	69.1%	12.3%	18.6%	1	Soft	50	0.5	6
10830	57.9	62.1	62.6	16	34	74	HIGHLAND AVE	0	4,742	35	0	98.9%	0.7%	0.3%	67.4%	14.4%	18.1%	1	Soft	50	0.5	6
10831	64.3	69.3	69.6	47	102	219	HAVEN AVE	0	9,915	45	0	98.1%	1.5%	0.4%	64.8%	11.0%	24.2%	3	Soft	50	0.5	32
10832	58.4	62.9	63.3	18	38	83	HIGHLAND AVE	0	5,799	35	0	99.4%	0.5%	0.1%	67.3%	12.4%	20.3%	1	Soft	50	0.5	6
10833	43.4	47.8	48.3	2	4	8	HILLSIDE RD	0	121	40	0	98.8%	1.2%	0.1%	67.3%	12.8%	19.8%	1	Soft	50	0.5	6
10834	62.9	67.1	67.6	35	74	160	WILSON AVE	0	7,684	45	0	98.7%	1.1%	0.2%	68.2%	13.5%	18.3%	2	Soft	50	0.5	20
10835	45.7	49.6	50.2	2	5	11	HILLSIDE RD	0	214	40	0	99.4%	0.6%	0.1%	68.8%	14.9%	16.3%	1	Soft	50	0.5	6
10836	62.7	66.8	67.3	33	71	153	WILSON AVE	0	7,365	45	0	98.8%	1.0%	0.2%	69.4%	13.2%	17.5%	2	Soft	50	0.5	20
10837	56.1	60.5	60.9	12	27	58	AMETHYST ST	0	3,013	35	0	98.1%	1.6%	0.3%	67.8%	12.6%	19.6%	1	Soft	50	0.5	6
10838	55.0	60.4	60.8	12	26	56	HELLMAN AVE	0	4,194	40	0	98.3%	1.4%	0.3%	65.1%	12.9%	19.7%	2	Soft	50	0.5	6
10839	57.4	61.8	62.2	15	33	70	HILLSIDE RD	0	2,863	40	0	98.2%	1.6%	0.2%	67.8%	12.3%	19.9%	1	Soft	50	0.5	6
10840	58.7	62.7	63.2	18	38	82	WILSON AVE	0	4,164	40	0	99.1%	0.8%	0.1%	67.8%	15.6%	16.7%	2	Soft	50	0.5	20
10841	46.4	50.8	51.3	3	6	13	AMETHYST ST	0	368	35	0	99.6%	0.4%	0.1%	66.8%	13.3%	20.0%	1	Soft	50	0.5	6
10842	49.7	53.6	54.1	4	9	20	HELLMAN AVE	0	764	35	0	99.1%	0.9%	0.1%	69.3%	14.6%	16.0%	1	Soft	50	0.5	6
10843	51.0	55.5	56.0	6	13	27	BANYAN ST	0	1,575	30	0	99.0%	0.9%	0.1%	65.2%	14.5%	20.2%	1	Soft	50	0.5	6
10844	56.0	59.9	60.4	11	25	53	BANYAN ST	0	2,228	40	0	99.0%	0.8%	0.2%	70.2%	13.4%	16.4%	1	Soft	50	0.5	6
10845	67.6	72.4	72.7	76	163	352	ARCHIBALD AVE	0	18,814	45	0	97.2%	1.6%	1.2%	65.4%	12.1%	22.5%	2	Soft	50	0.5	20
10846	61.8	66.1	66.5	29	63	136	HERMOSA AVE	0	5,391	45	0	97.7%	1.6%	0.7%	69.0%	11.8%	19.2%	2	Soft	50	0.5	20
10847	70.9	75.7	76.1	128	275	593	HAVEN AVE	0	29,638	50	0	96.7%	1.8%	1.6%	64.5%	12.7%	22.7%	3	Soft	50	0.5	32
10848	64.0	68.4	68.8	42	90	183	CHURCH ST	0	13,038	40	0	99.3										

10909	65.2	69.5	69.9	49	106	229	CHURCH ST	0	11,078	45	0	97.1%	1.7%	1.2%	69.6%	11.9%	18.5%	2	Soft	50	0.5	20
10910	71.6	76.3	76.7	139	300	647	HAVEN AVE	0	36,080	50	0	96.9%	1.8%	1.2%	66.4%	11.7%	21.9%	3	Soft	50	0.5	32
10911	66.6	70.9	71.2	61	130	281	CHURCH ST	0	17,042	45	0	98.0%	1.5%	0.5%	71.6%	9.9%	18.6%	2	Soft	50	0.5	20
10912	72.8	77.6	78.0	170	366	788	FOOTHILL BLVD	0	37,969	55	0	97.6%	1.1%	1.2%	64.8%	12.4%	22.7%	3	Soft	50	0.5	32
10913	36.3	37.2	37.3	0	0	0	CONCOURS	44	30	30	0	98.0%	1.0%	1.0%	98.0%	1.0%	12.0%	3	Soft	50	0.5	32
10914	61.6	65.7	65.7	26	55	119	E INLAND EMPIRE ST	0	3,369	45	0	91.5%	5.6%	2.2%	73.0%	12.0%	13.8%	3	Soft	50	0.5	32
10915	61.4	66.1	66.5	29	63	135	WILSON AVE	0	7,326	40	0	98.3%	1.4%	0.3%	65.3%	13.4%	21.3%	1	Soft	50	0.5	6
10916	50.0	55.1	55.4	5	11	25	ACCESS RD	0	1,218	30	0	99.1%	0.9%	0.1%	64.7%	9.8%	25.5%	1	Soft	50	0.5	6
10917	70.8	75.5	75.9	123	266	573	MILLIKEN AVE	0	28,931	50	0	96.4%	2.1%	1.5%	66.0%	12.2%	21.8%	3	Soft	50	0.5	32
10918	69.5	74.1	74.4	98	211	455	ARROW RTE	0	17,142	50	0	93.3%	3.2%	3.6%	69.4%	10.2%	20.4%	2	Soft	50	0.5	20
10919	63.8	68.5	68.9	42	91	195	ASPEN ST	0	7,526	45	0	96.7%	1.8%	1.5%	66.0%	12.0%	22.0%	2	Soft	50	0.5	20
10920	35.9	39.4	39.8	0	1	2	CIVIC CENTER DR	0	52	30	0	100.0%	0.1%	0.1%	76.1%	10.5%	13.4%	2	Soft	50	0.5	20
10921	69.6	74.2	74.5	100	215	464	ARROW RTE	0	17,492	50	0	93.3%	3.0%	3.7%	69.2%	10.4%	20.4%	2	Soft	50	0.5	20
10922	71.0	75.6	75.9	124	266	574	MILLIKEN AVE	0	26,851	50	0	95.0%	2.5%	2.4%	68.2%	11.0%	20.7%	3	Soft	50	0.5	32
10923	56.0	60.7	61.2	13	28	60	WOODRUFF PL	0	1,541	45	0	99.0%	0.4%	0.5%	64.1%	14.1%	21.8%	1	Soft	50	0.5	6
10924	50.5	53.8	54.4	5	10	21	VICTORIA PARK LN	0	899	35	0	98.9%	1.0%	0.2%	72.1%	15.4%	22.5%	1	Soft	50	0.5	6
10925	70.7	75.2	75.6	118	254	548	BASELINE RD	0	31,764	50	0	97.9%	1.2%	0.8%	68.3%	11.7%	20.0%	3	Soft	50	0.5	32
10926	65.0	69.3	69.7	47	102	220	NEW ROCHESTER AVE	0	9,404	45	0	96.3%	1.6%	2.1%	71.3%	9.7%	18.9%	1	Soft	50	0.5	6
10927	65.5	70.0	70.3	52	112	242	6TH ST	0	10,224	45	0	96.2%	1.7%	2.1%	70.0%	10.0%	20.0%	3	Soft	50	0.5	32
10928	72.4	76.9	77.3	152	328	707	E 4TH ST	0	32,880	50	0	93.4%	3.1%	3.5%	68.3%	11.1%	20.5%	3	Soft	50	0.5	32
10929	65.5	70.0	70.3	53	114	245	6TH ST	0	10,387	45	0	96.2%	1.6%	2.1%	69.9%	10.0%	20.0%	3	Soft	50	0.5	32
10930	71.4	75.9	76.2	130	280	602	MILLIKEN AVE	0	27,789	50	0	94.2%	2.9%	2.8%	68.8%	10.9%	20.3%	3	Soft	50	0.5	32
10931	62.5	66.6	67.0	31	68	146	MILLS CIRCLE	0	8,648	25	0	98.4%	5.5%	5.3%	72.9%	9.7%	17.4%	2	Soft	50	0.5	20
10932	66.9	70.9	71.4	62	134	288	ONTARIO MILLS PKY	0	6,636	45	0	82.0%	8.2%	9.8%	70.4%	12.8%	16.8%	2	Soft	50	0.5	20
10933	70.9	75.4	75.8	121	261	562	BASELINE RD	0	33,341	50	0	98.0%	1.2%	0.8%	68.2%	11.8%	20.0%	3	Soft	50	0.5	32
10934	64.2	68.6	69.0	43	93	200	TERRA VISTA PKY	0	11,387	40	0	96.7%	2.2%	1.1%	68.6%	11.5%	19.9%	2	Soft	50	0.5	20
10935	66.4	70.8	71.2	60	129	278	CHURCH ST	0	16,606	45	0	98.4%	1.3%	0.4%	69.0%	11.4%	19.6%	2	Soft	50	0.5	20
10936	72.5	77.2	77.6	160	345	743	FOOTHILL BLVD	0	45,692	50	0	97.8%	1.1%	1.1%	66.1%	12.6%	22.3%	3	Soft	50	0.5	32
10937	70.8	75.6	76.0	125	270	581	ARROW RTE	0	23,923	50	0	94.2%	2.5%	3.3%	65.1%	12.1%	22.8%	2	Soft	50	0.5	20
10938	67.6	72.1	72.5	73	158	340	ROCHESTER AVE	0	14,795	45	0	94.5%	2.5%	3.1%	68.8%	11.0%	20.2%	2	Soft	50	0.5	20
10939	70.8	75.4	75.7	121	260	561	MILLIKEN AVE	0	26,741	50	0	95.4%	2.5%	2.1%	68.2%	11.0%	20.8%	3	Soft	50	0.5	32
10940	67.3	71.8	72.1	69	150	322	ROCHESTER AVE	0	14,192	45	0	94.9%	2.2%	2.8%	69.0%	10.9%	20.1%	2	Soft	50	0.5	20
10941	61.8	66.4	66.8	31	66	143	WILSON AVE	0	8,001	40	0	98.4%	1.3%	0.3%	65.5%	13.1%	21.3%	1	Soft	50	0.5	6
10942	61.0	65.7	66.1	27	59	127	MILLIKEN AVE	0	4,726	45	0	98.0%	1.7%	0.3%	66.6%	11.9%	21.5%	2	Soft	50	0.5	20
10943	64.3	69.1	69.5	46	100	214	DAY CREEK BLVD	0	10,907	45	0	99.3%	0.6%	0.2%	65.3%	11.6%	23.0%	2	Soft	50	0.5	20
10944	68.8	73.0	73.4	73	156	337	E JURUPA ST	0	11,738	40	0	97.1%	5.7%	7.3%	69.3%	11.9%	18.4%	3	Soft	50	0.5	32
10945	65.5	71.7	73.1	81	174	375	E JURUPA ST	0	10,687	50	0	89.1%	5.3%	5.6%	69.3%	12.1%	18.6%	3	Soft	50	0.5	32
10946	67.9	72.4	72.8	77	165	356	E AIRPORT DR	0	10,081	45	0	86.5%	6.5%	7.0%	67.9%	11.5%	20.6%	2	Soft	50	0.5	20
10947	74.4	79.2	79.6	217	468	1009	ETIWANDA AVE	0	41,921	55	0	93.0%	2.9%	4.1%	66.1%	11.4%	22.5%	2	Soft	50	0.5	20
10948	72.0	76.6	76.9	145	312	671	E 4TH ST	0	21,964	55	0	91.3%	3.9%	4.9%	67.7%	11.3%	21.0%	2	Soft	50	0.5	20
10949	64.0	67.7	68.2	38	82	177	ONTARIO MILLS PKY	0	3,871	45	0	84.7%	7.8%	7.5%	71.7%	13.0%	15.3%	2	Soft	50	0.5	20
10950	60.4	65.0	65.4	25	53	114	ROCHESTER AVE	0	4,151	45	0	98.2%	1.5%	0.3%	67.6%	11.3%	21.1%	2	Soft	50	0.5	20
10951	69.3	74.0	74.4	99	212	457	DAY CREEK BLVD	0	19,244	50	0	96.2%	1.6%	2.2%	64.6%	13.6%	21.9%	3	Soft	50	0.5	32
10952	61.6	66.3	66.7	30	65	139	ETIWANDA AVE	0	5,683	45	0	98.8%	0.8%	0.4%	65.8%	12.9%	21.4%	1	Soft	50	0.5	6
10953	43.5	47.4	47.8	2	4	8	VICTORIA PARK LN	0	423	40	0	98.8%	1.2%	0.1%	71.8%	12.9%	16.1%	1	Soft	50	0.5	6
10954	67.8	72.0	72.4	73	156	337	FOOTHILL BLVD	0	43,889	50	0	96.2%	1.6%	2.2%	64.4%	12.3%	23.2%	3	Soft	50	0.5	32
10955	71.8	76.8	77.2	150	324	698	ETIWANDA AVE	0	27,869	50	0	93.1%	2.7%	4.2%	63.9%	11.6%	24.5%	1	Soft	50	0.5	6
10956	74.1	78.9	79.3	208	448	966	FOOTHILL BLVD	0	55,193	50	0	95.6%	1.8%	2.6%	64.9%	12.1%	22.9%	3	Soft	50	0.5	32
10957	68.3	72.8	73.2	82	176	379	ARROW RTE	0	14,876	50	0	95.3%	2.2%	2.5%	68.7%	11.1%	20.2%	2	Soft	50	0.5	20
10958	68.7	73.1	73.5	85	184	397	ARROW RTE	0	15,622	50	0	94.9%	2.2%	2.9%	69.2%	11.1%	19.7%	2	Soft	50	0.5	20
10959	74.3	79.1	79.4	213	459	989	ETIWANDA AVE	0	40,828	55	0	93.1%	2.8%	4.0%	66.1%	11.4%	22.6%	2	Soft	50	0.5	20
10960	68.5	72.9	73.3	83	178	383	ARROW RTE	0	15,125	50	0	95.1%	2.3%	2.7%	69.1%	11.3%	19.6%	2	Soft	50	0.5	20
10961	72.0	76.5	76.9	144	311	670	BASE LINE RD	0	37,435	50	0	96.6%	1.4%	2.0%	68.6%	11.3%	20.2%	3	Soft	50	0.5	32
10962	68.9	73.8	74.2	95	205	441	ETIWANDA AVE	0	18,995	45	0	94.3%	2.0%	3.7%	64.6%	12.2%	23.2%	2	Soft	50	0.5	20
10963	62.9	67.3	67.7	35	75	162	VICTORIA PARK LN	0	6,632	45	0	97.3%	1.7%	1.0%	70.1%	10.4%	19.5%	2	Soft	50	0.5	20
10964	72.0	76.5	76.9	144	311	669	BASELINE RD	0	35,522	50	0	97.5%	1.4%	1.4%	67.8%	12.2%	20.0%	3	Soft	50	0.5	32
10965	65.5	69.4	69.8	48	104	224	CHURCH ST	0	13,661	45	0	98.5%	1.1%	0.4%	73.8%	10.2%	16.0%	2	Soft	50	0.5	20
10966	67.4	71.6	72.0	68	147	317	EAST AVE	0	14,714	45	0	95.3%	1.9%	2.8%	69.7%	12.0%	18.3%	2	Soft	50	0.5	20
10967	70.4	75.1	75.5	116	249	537	ETIWANDA AVE	0	28,077	45	0	94.7%	2.3%	3.0%	66.4%	11.6%	22.0%	2	Soft	50	0.5	20
10968	68.0	72.7	73.0	80	172	370	DAY CREEK BLVD	0	16,673	50	0	97.6%	1.4%	1.0%	66.7%	12.3%	21.1%	3	Soft	50	0.5	32
10969	68.6	73.4	73.8	90	193	415	DAY CREEK BLVD	0	19,009	50	0	97.6%	1.4%	1.0%	65.1%	12.6%	22.3%	3	Soft	50	0.5	32
10970	64.3	68.4	68.8	42	90	193	CHURCH ST	0	10,596	45	0	98.7%	1.0%	0.3%	71.6%	11.2%	17.2%	2	Soft	50	0.5	20
10971	62.7	66.7	67.1	32	69	149	VICTORIA PARK LN	0	7,150	45	0	98.4%	1.2%	0.4%	71.6%	12.0%	16.4%	2	Soft	50	0.5	20
10972	70.7	75.4	75.8	121	261	563	SLOVER AVE	0	17,387	50	0	88.5%	5.1%	6.5%	67.2%	11.2%	21.8%	2	Soft	50	0.5	20
10973	67.2	71.9	72.2	71	152	328	SLOVER AVE	0	9,385	45	0	89.6%	4.8%	5.6%	66.6%	11.9%	22.1%	2	Soft	50	0.5	20
10974	69.4	73.9	7																			

11035	73.4	78.2	78.6	187	403	868	CHERRY AVE	0	35,256	50	0	91.0%	3.3%	5.7%	65.6%	12.0%	22.4%	3	Soft	50	0.5	32
11036	71.0	75.6	75.9	124	268	577	VALLEY BLVD	0	24,915	50	0	93.7%	3.1%	3.2%	68.2%	11.4%	20.3%	3	Soft	50	0.5	32
11037	64.6	68.7	69.1	43	94	202	VALLEY BLVD	0	9,975	45	0	97.8%	1.4%	0.8%	70.3%	12.3%	17.5%	3	Soft	50	0.5	32
11038	70.2	74.7	75.0	109	234	504	VALLEY BLVD	0	25,913	45	0	94.0%	3.0%	3.0%	68.3%	11.4%	20.3%	3	Soft	50	0.5	32
11039	68.1	72.6	72.9	78	169	364	BASELINE RD	0	22,712	45	0	97.8%	1.3%	0.9%	69.1%	11.4%	19.5%	3	Soft	50	0.5	32
11040	61.5	65.8	66.3	28	63	131	MILLER AVE	0	6,207	35	0	95.8%	2.7%	2.7%	67.9%	12.2%	19.3%	2	Soft	50	0.5	32
11041	71.0	75.8	76.2	129	278	599	FOOTHILL BLVD	0	39,322	45	0	96.9%	1.5%	1.6%	65.4%	11.9%	22.7%	3	Soft	50	0.5	32
11042	69.3	73.8	74.2	95	204	440	BASELINE AVE	0	25,914	45	0	96.9%	1.4%	1.7%	67.9%	11.5%	20.6%	3	Soft	50	0.5	32
11043	74.1	78.9	79.2	206	444	957	FOOTHILL BLVD	0	48,046	55	0	96.5%	1.5%	2.0%	66.2%	11.8%	22.0%	3	Soft	50	0.5	32
11044	65.8	70.1	70.6	55	118	254	S HIGHLAND AVE	0	15,268	45	0	99.1%	0.7%	0.2%	67.7%	13.4%	18.9%	2	Soft	50	0.5	32
11045	57.6	61.9	62.3	15	33	71	WALNUT ST	0	4,584	35	0	98.8%	1.1%	0.2%	69.3%	12.4%	18.4%	1	Soft	50	0.5	6
11046	65.8	70.3	70.7	55	119	257	S HIGHLAND AVE	0	14,120	45	0	98.6%	0.7%	0.7%	67.5%	12.6%	19.9%	2	Soft	50	0.5	6
11047	65.6	70.2	70.6	55	119	256	BEECH AVE	0	10,327	45	0	96.2%	1.1%	2.6%	64.9%	14.6%	20.5%	2	Soft	50	0.5	6
11048	64.3	68.8	69.2	44	96	206	KNOX AVE	0	10,379	45	0	98.5%	1.1%	0.4%	67.3%	12.6%	20.2%	1	Soft	50	0.5	6
11049	62.3	67.1	67.5	34	73	158	SUMMIT AVE	0	9,458	40	0	99.1%	0.7%	0.2%	65.4%	12.2%	22.3%	2	Soft	50	0.5	20
11050	65.2	70.0	70.4	53	114	246	BEECH AVE	0	9,366	45	0	96.0%	1.4%	2.6%	65.4%	12.4%	22.2%	2	Soft	50	0.5	20
11051	64.7	69.3	69.7	48	102	221	SUMMIT AVE	0	16,200	40	0	99.0%	0.6%	0.3%	67.9%	11.4%	20.7%	2	Soft	50	0.5	20
11052	64.9	69.2	69.6	47	102	220	CARTER AVE	0	11,773	45	0	98.6%	1.0%	0.4%	68.5%	12.4%	19.1%	2	Soft	50	0.5	20
11053	67.2	71.6	72.0	68	148	318	JURUPA AVE	0	15,925	45	0	96.3%	2.1%	1.6%	67.4%	12.6%	19.9%	3	Soft	50	0.5	32
11054	56.3	61.1	61.4	13	29	62	CITRUS AVE	0	2,923	35	0	97.4%	2.2%	0.4%	66.1%	12.0%	21.9%	2	Soft	50	0.5	20
11055	58.3	62.9	63.3	18	38	83	POPLAR AVE	0	3,649	40	0	98.5%	1.3%	0.2%	66.7%	12.1%	21.1%	1	Soft	50	0.5	6
11056	54.9	59.0	59.4	10	21	46	LIVE OAK AVE	0	2,019	35	0	97.0%	2.5%	0.5%	69.2%	13.4%	17.4%	1	Soft	50	0.5	6
11057	57.0	61.7	62.1	15	32	69	BEECH AVE	0	3,408	35	0	97.1%	2.5%	0.4%	66.2%	12.0%	21.7%	2	Soft	50	0.5	20
11058	63.3	67.3	67.8	36	77	166	CHERRY AVE	0	7,033	45	0	97.1%	1.8%	1.1%	68.1%	14.7%	17.2%	2	Soft	50	0.5	20
11059	46.0	47.5	48.8	7	4	9	DUNCAN CANYON RD	0	592	25	0	97.5%	2.0%	0.5%	72.5%	22.8%	4.7%	2	Soft	50	0.5	20
11060	59.3	63.8	64.2	21	44	94	LYTCH CREEK RD	0	3,248	45	0	96.5%	1.0%	2.4%	63.7%	14.6%	21.7%	1	Soft	50	0.5	6
11061	61.9	66.3	66.7	30	65	141	CHERRY AVE	0	6,824	40	0	97.1%	1.7%	1.2%	66.7%	14.2%	19.1%	2	Soft	50	0.5	20
11062	61.7	66.3	66.8	31	66	142	CHERRY AVE	0	6,300	40	0	97.1%	1.5%	1.4%	62.7%	16.0%	21.4%	2	Soft	50	0.5	20
11063	58.6	63.0	63.3	18	39	83	DUNCAN CANYON RD	0	10,786	25	0	98.2%	1.0%	0.8%	69.6%	11.5%	19.0%	2	Soft	50	0.5	20
11064	68.5	73.1	73.5	85	183	394	SLOVER AVE	0	12,498	50	0	91.4%	4.5%	4.1%	67.5%	11.5%	20.9%	2	Soft	50	0.5	20
11065	64.1	68.7	69.1	44	94	203	CITRUS AVE	0	10,631	40	0	96.4%	2.1%	1.5%	66.4%	12.8%	20.8%	2	Soft	50	0.5	20
11066	61.3	66.2	66.5	29	63	136	SANTA ANA AVE	0	3,794	40	0	92.1%	4.0%	3.9%	65.6%	11.1%	23.3%	1	Soft	50	0.5	6
11067	55.9	59.9	60.3	11	24	52	POPLAR AVE	0	1,858	40	0	97.3%	2.1%	0.7%	71.1%	12.6%	16.3%	1	Soft	50	0.5	6
11068	68.8	73.5	73.8	90	194	418	SLOVER AVE	0	12,317	50	0	90.2%	4.5%	5.3%	67.5%	11.2%	21.3%	2	Soft	50	0.5	20
11069	61.1	66.0	66.3	28	63	131	SANTA ANA AVE	0	4,776	40	0	92.5%	4.1%	3.5%	66.6%	11.3%	22.9%	2	Soft	50	0.5	20
11070	70.0	74.6	74.9	106	229	493	FONTANA AVE	0	25,960	45	0	94.2%	2.9%	2.8%	68.6%	11.0%	20.4%	2	Soft	50	0.5	20
11071	59.8	64.1	64.4	21	46	99	SAN BERNARDINO AVE	0	5,316	35	0	95.8%	3.0%	1.2%	71.2%	10.2%	18.6%	2	Soft	50	0.5	20
11072	67.1	71.8	72.2	70	151	326	CITRUS AVE	0	15,353	40	0	93.7%	2.6%	3.7%	65.6%	12.4%	22.1%	2	Soft	50	0.5	20
11073	70.1	74.7	75.0	108	232	501	FONTANA AVE	0	25,923	45	0	94.1%	3.0%	3.0%	68.2%	11.0%	20.8%	2	Soft	50	0.5	20
11074	69.7	74.4	74.7	104	223	481	FONTANA AVE	0	23,360	45	0	93.8%	3.0%	3.2%	67.5%	11.1%	21.4%	2	Soft	50	0.5	20
11075	65.1	69.1	69.6	47	101	218	VALLEY BLVD	0	9,941	45	0	96.5%	2.1%	1.5%	69.7%	12.9%	17.4%	3	Soft	50	0.5	32
11076	57.3	61.5	61.8	14	31	66	ALMERIA AVE	0	5,100	30	0	98.2%	0.9%	0.9%	71.0%	11.0%	18.0%	1	Soft	50	0.5	6
11077	66.2	70.5	70.9	57	123	265	ARROW RTE	0	12,895	45	0	96.4%	2.1%	1.5%	70.1%	10.8%	19.1%	2	Soft	50	0.5	20
11078	60.6	64.8	65.3	24	52	112	MERRILL AVE	0	6,252	35	0	96.1%	2.5%	1.5%	68.9%	12.9%	20.2%	2	Soft	50	0.5	20
11079	69.7	74.3	74.6	101	218	470	FONTANA AVE	0	24,212	45	0	94.2%	3.0%	2.7%	68.4%	10.9%	18.7%	2	Soft	50	0.5	20
11080	63.7	68.3	68.5	39	82	183	BEECH AVE	0	7,583	40	0	94.9%	2.0%	3.1%	69.4%	11.4%	21.7%	2	Soft	50	0.5	20
11081	63.3	67.7	68.1	37	80	173	SANTA ANA AVE	0	5,498	45	0	94.0%	3.2%	2.8%	69.1%	11.0%	19.8%	1	Soft	50	0.5	6
11082	70.1	74.8	75.1	110	237	510	SLOVER AVE	0	19,486	50	0	93.2%	3.2%	3.5%	67.1%	11.1%	21.9%	2	Soft	50	0.5	20
11083	64.7	69.2	69.6	47	101	217	SANTA ANA AVE	0	8,102	45	0	94.8%	2.8%	2.4%	68.8%	11.0%	20.3%	1	Soft	50	0.5	6
11084	67.2	71.6	72.0	68	147	318	JURUPA AVE	0	16,019	45	0	96.3%	2.1%	1.6%	67.4%	13.0%	19.6%	3	Soft	50	0.5	32
11085	51.9	56.5	56.9	7	14	31	BOYLE AVE	0	1,191	35	0	99.1%	0.5%	0.5%	67.1%	11.8%	21.0%	1	Soft	50	0.5	6
11086	67.3	72.1	72.5	73	158	340	SIERRA AVE	0	25,593	35	0	95.3%	2.4%	2.2%	65.3%	12.1%	22.6%	2	Soft	50	0.5	20
11087	54.7	58.6	59.0	9	20	43	JUNIPER AVE	0	1,934	35	0	96.7%	2.8%	0.4%	72.2%	11.4%	16.3%	1	Soft	50	0.5	6
11088	57.9	62.3	62.7	16	35	75	CYPRESS AVE	0	3,516	35	0	94.8%	4.5%	0.7%	69.3%	11.4%	19.3%	1	Soft	50	0.5	6
11089	56.3	60.3	60.7	12	26	56	RANDALL AVE	0	2,178	35	0	95.0%	3.5%	1.5%	71.7%	11.1%	17.2%	2	Soft	50	0.5	20
11090	67.7	72.6	72.9	78	169	363	SIERRA AVE	0	27,805	35	0	95.2%	2.5%	2.3%	64.5%	12.3%	23.2%	2	Soft	50	0.5	20
11091	54.0	57.8	58.3	8	18	38	JUNIPER AVE	0	1,574	35	0	96.4%	3.1%	0.5%	72.1%	12.1%	15.8%	1	Soft	50	0.5	6
11092	58.4	62.5	62.9	17	36	78	CYPRESS AVE	0	3,896	35	0	95.1%	4.1%	0.8%	71.7%	10.7%	17.6%	1	Soft	50	0.5	6
11093	60.9	65.0	65.4	25	53	114	SAN BERNARDINO AVE	0	7,569	35	0	97.6%	2.4%	0.9%	72.5%	10.4%	17.1%	2	Soft	50	0.5	20
11094	54.6	59.2	59.5	10	22	47	CYPRESS AVE	0	2,236	35	0	98.5%	1.4%	0.1%	67.9%	11.1%	20.9%	1	Soft	50	0.5	6
11095	70.8	75.5	75.8	122	263	566	FOOTHILL BLVD	0	37,392	45	0	96.8%	1.8%	1.5%	66.9%	11.4%	21.7%	3	Soft	50	0.5	32
11096	70.8	75.5	75.9	123	266	572	SIERRA AVE	0	36,245	45	0	96.5%	1.8%	1.7%	65.9%	12.2%	21.9%	3	Soft	50	0.5	32
11097	52.6	56.1	56.6	6	14	30	JUNIPER AVE	0	1,443	35	0	98.9%	1.1%	0.1%	73.4%	12.7%	13.8%	2	Soft	50	0.5	20
11098	56.1	60.1	60.5	12	25	54	CYPRESS AVE	0	2,839	35	0	97.8%	1.8%	0.4%	71.8%	11.0%	17.3%	1	Soft	50	0.5	6
11099	58.1	62.5	62.9	17	36	78	JUNIPER AVE	0	3,772	35	0	96.6%	2.3%	1.2%	67.2%	13.9%	19.0%	2	Soft	50	0.5	20
11100	59.3	63.5	63.9	20	42	91	ARROW BLVD</															

11161	63.7	68.4	68.8	42	89	193	LOCUST AVE	0	9,273	40	0	95.9%	2.5%	1.6%	65.9%	12.1%	21.9%	1	Soft	50	0.5	6
11162	67.8	72.5	72.9	78	167	360	ALDER AVE	0	19,142	45	0	96.9%	1.7%	1.4%	66.0%	12.2%	21.8%	2	Soft	50	0.5	20
11163	66.0	70.5	70.9	58	124	267	LOCUST AVE	0	16,898	40	0	96.5%	2.2%	1.3%	67.9%	12.0%	20.1%	2	Soft	50	0.5	20
11164	67.6	72.4	72.7	76	164	354	ALDER AVE	0	17,947	45	0	96.7%	1.8%	1.5%	65.2%	12.4%	22.4%	2	Soft	50	0.5	20
11165	60.6	65.1	65.4	25	53	115	W MERRILL AVE	0	4,994	40	0	96.5%	2.5%	1.0%	68.9%	11.4%	19.7%	2	Soft	50	0.5	20
11166	64.2	68.7	69.0	43	53	115	SAN BERNARDINO AVE	0	12,505	40	0	97.6%	1.7%	0.7%	67.8%	11.3%	19.0%	2	Soft	50	0.5	20
11167	55.3	59.6	60.0	11	23	50	W ETIWANDA AVE	0	3,427	30	0	97.8%	1.6%	0.6%	69.9%	11.5%	18.5%	1	Soft	50	0.5	6
11168	71.3	75.9	76.3	131	283	609	W FOOTHILL BLVD	0	33,444	50	0	97.0%	1.8%	1.2%	66.9%	11.6%	21.5%	3	Soft	50	0.5	32
11169	64.4	69.1	69.4	46	99	213	LOCUST AVE	0	11,754	40	0	96.4%	2.4%	1.2%	66.5%	12.1%	21.3%	1	Soft	50	0.5	6
11170	71.1	76.0	76.3	132	285	615	SIERRA AVE	0	22,868	55	0	93.7%	1.8%	2.5%	64.4%	12.3%	23.2%	1	Soft	50	0.5	6
11171	60.8	65.3	65.7	26	56	120	SUMMIT AVE	0	6,703	40	0	99.0%	0.8%	0.2%	67.5%	12.4%	20.2%	1	Soft	50	0.5	6
11172	69.6	75.1	75.5	116	251	540	SIERRA AVE	0	14,400	55	0	94.0%	2.2%	3.8%	56.7%	14.6%	28.7%	1	Soft	50	0.5	6
11173	70.8	75.7	76.1	127	273	588	SIERRA AVE	0	20,656	55	0	95.4%	1.8%	2.8%	64.2%	12.2%	23.7%	1	Soft	50	0.5	6
11174	70.8	75.4	75.7	121	260	559	N RIVERSIDE AVE	0	24,479	50	0	94.5%	2.1%	3.3%	68.3%	11.4%	20.4%	2	Soft	50	0.5	20
11175	60.6	64.9	65.3	24	53	114	W TERRA VISTA DR	0	7,817	35	0	97.6%	1.9%	0.5%	68.4%	12.2%	19.3%	2	Soft	50	0.5	20
11176	63.3	67.9	68.3	38	82	178	W TERRA VISTA DR	0	16,087	35	0	98.6%	1.0%	0.4%	67.7%	11.9%	20.4%	1	Soft	50	0.5	6
11177	56.6	60.5	60.9	12	27	58	W TERRA VISTA DR	0	3,739	35	0	99.6%	0.1%	0.3%	72.3%	11.5%	16.2%	1	Soft	50	0.5	6
11178	64.5	69.1	69.5	46	100	215	N LOCUST AVE	0	4,965	45	0	89.3%	4.0%	6.8%	66.3%	12.1%	21.6%	1	Soft	50	0.5	6
11179	62.5	67.3	67.7	35	75	162	N LINDEN AVE	0	3,054	45	0	86.6%	7.2%	6.2%	65.5%	11.8%	22.8%	1	Soft	50	0.5	6
11180	57.9	62.4	62.7	16	35	76	N LINDEN AVE	0	1,707	45	0	93.3%	4.9%	1.7%	68.4%	12.0%	19.6%	1	Soft	50	0.5	6
11181	61.1	65.1	65.6	25	54	117	N LINDEN AVE	0	3,452	45	0	93.6%	4.3%	2.1%	70.9%	11.9%	17.2%	1	Soft	50	0.5	6
11182	62.3	66.6	67.0	32	68	147	N LOCUST AVE	0	4,890	40	0	92.5%	3.6%	3.9%	69.7%	11.4%	18.9%	1	Soft	50	0.5	6
11183	70.9	75.8	76.2	129	277	597	SIERRA AVE	0	21,485	55	0	95.5%	1.8%	2.7%	64.2%	12.4%	23.5%	1	Soft	50	0.5	6
11184	65.9	70.5	70.9	57	123	265	ALDER AVE	0	9,730	45	0	93.9%	2.8%	3.3%	67.1%	12.2%	20.7%	1	Soft	50	0.5	6
11185	62.5	67.4	67.7	35	70	164	SIERRA AVE	0	28,715	55	0	96.4%	1.5%	2.0%	64.6%	12.8%	22.8%	3	Soft	50	0.5	32
11186	62.8	67.4	67.7	35	70	164	W TUDOR ST	0	2,405	45	0	81.1%	7.7%	11.1%	67.8%	11.3%	20.8%	1	Soft	50	0.5	20
11187	61.5	66.0	66.4	29	62	134	N LOCUST AVE	0	3,594	45	0	94.8%	1.9%	3.4%	68.0%	11.5%	20.5%	1	Soft	50	0.5	6
11188	60.5	64.7	65.1	24	51	110	N LOCUST AVE	0	3,765	40	0	94.4%	2.9%	2.7%	70.2%	11.3%	18.6%	1	Soft	50	0.5	6
11189	69.3	74.1	74.4	98	212	457	SLOVER AVE	0	19,854	50	0	95.7%	2.5%	1.8%	66.8%	11.3%	21.9%	2	Soft	50	0.5	20
11190	55.8	60.4	60.7	12	26	56	LINDEN AVE	0	2,618	25	0	91.7%	5.5%	2.8%	67.3%	11.7%	21.0%	1	Soft	50	0.5	6
11191	60.9	65.3	65.8	26	56	121	SANTA ANA AVE	0	4,962	40	0	96.6%	1.7%	1.7%	66.0%	14.2%	19.8%	2	Soft	50	0.5	20
11192	56.0	60.7	61.1	13	27	59	LINDEN AVE	0	2,214	25	0	88.2%	8.1%	3.7%	66.8%	11.5%	21.8%	1	Soft	50	0.5	6
11193	71.4	75.9	76.3	131	283	609	N RIVERSIDE AVE	0	28,044	50	0	95.0%	1.9%	3.1%	67.7%	11.7%	20.7%	3	Soft	50	0.5	32
11194	70.8	75.4	75.7	120	259	559	N RIVERSIDE AVE	0	23,967	50	0	94.5%	2.1%	3.4%	68.2%	11.3%	20.5%	3	Soft	50	0.5	32
11195	61.8	66.4	66.8	31	66	143	GLEN HELEN PKY	0	5,539	40	0	96.2%	1.2%	2.5%	64.4%	15.1%	20.5%	2	Soft	50	0.5	20
11196	64.8	69.6	69.8	48	104	225	SIERRA AVE	0	7,050	50	0	96.3%	1.7%	2.0%	65.2%	14.2%	20.6%	2	Soft	50	0.5	20
11197	66.0	70.4	70.8	56	121	261	E HIGHLAND AVE	0	13,387	45	0	97.1%	1.9%	1.0%	69.3%	11.5%	19.2%	2	Soft	50	0.5	20
11198	69.5	73.9	74.3	96	208	448	N RIVERSIDE AVE	0	19,674	50	0	95.8%	1.9%	2.3%	69.1%	11.2%	19.7%	3	Soft	50	0.5	32
11199	48.5	52.9	53.3	4	8	18	SCAMORE AVE	0	892	30	0	99.4%	0.4%	0.1%	67.6%	12.5%	19.8%	1	Soft	50	0.5	6
12000	60.9	65.2	65.6	26	55	118	W MERRILL AVE	0	5,381	40	0	96.5%	2.5%	1.0%	69.2%	11.8%	18.9%	2	Soft	50	0.5	20
12001	62.6	67.0	67.4	34	72	156	W RANDALL AVE	0	8,255	40	0	96.8%	2.4%	0.8%	68.9%	12.0%	19.1%	2	Soft	50	0.5	20
12002	70.4	74.9	75.3	113	242	522	BLOOMINGTON AVE	0	28,727	45	0	94.6%	2.6%	2.7%	67.8%	11.7%	20.5%	2	Soft	50	0.5	20
12003	58.8	62.9	63.3	18	38	83	W VALLEY BLVD	0	5,046	35	0	98.2%	1.0%	0.8%	71.4%	11.1%	17.6%	2	Soft	50	0.5	20
12004	62.8	67.3	67.6	35	75	161	SAN BERNARDINO AVE	0	9,143	40	0	97.6%	1.7%	0.7%	69.2%	10.8%	20.0%	2	Soft	50	0.5	20
12005	67.1	72.1	72.4	73	157	368	CEJAR AVE	0	19,715	40	0	95.3%	2.4%	2.3%	66.2%	12.1%	21.7%	2	Soft	50	0.5	20
12006	58.0	62.0	62.4	16	34	72	VALLEY BLVD	0	4,249	35	0	97.9%	1.4%	0.6%	71.9%	11.6%	16.5%	2	Soft	50	0.5	20
12007	60.2	64.6	65.0	23	50	108	W MERRILL AVE	0	4,549	40	0	96.5%	2.5%	1.0%	68.9%	11.4%	19.7%	2	Soft	50	0.5	20
12008	67.1	71.6	72.0	68	147	316	S CEDAR AVE	0	18,495	40	0	95.3%	2.4%	2.2%	67.7%	12.3%	20.0%	3	Soft	50	0.5	32
12009	66.8	71.5	71.9	67	144	310	CEJAR AVE	0	16,711	40	0	95.0%	2.6%	2.5%	66.3%	11.9%	21.7%	2	Soft	50	0.5	20
12010	63.8	68.3	68.6	40	87	188	SAN BERNARDINO AVE	0	11,303	40	0	97.6%	1.7%	0.7%	68.6%	11.3%	20.1%	2	Soft	50	0.5	20
12011	64.0	68.5	68.9	42	91	196	SAN BERNARDINO AVE	0	11,250	40	0	97.0%	2.0%	1.0%	68.2%	11.1%	20.7%	1	Soft	50	0.5	6
12012	65.6	70.2	70.6	55	118	254	S FILLMORE AVE	0	10,888	45	0	95.9%	2.3%	1.8%	67.6%	11.6%	20.8%	2	Soft	50	0.5	20
12013	62.5	67.1	67.4	34	73	157	SAN BERNARDINO AVE	0	6,785	40	0	97.5%	2.3%	2.0%	67.9%	11.7%	20.4%	1	Soft	50	0.5	6
12014	66.0	70.2	70.6	54	117	253	W BASE LINE RD	0	14,811	45	0	98.1%	1.4%	0.5%	70.9%	11.5%	17.6%	2	Soft	50	0.5	20
12015	56.5	61.0	61.3	13	29	61	W ETIWANDA AVE	0	3,371	30	0	95.3%	3.6%	1.1%	68.1%	11.6%	20.3%	1	Soft	50	0.5	6
12016	68.3	72.5	72.9	78	167	360	W BASE LINE RD	0	23,620	40	0	97.7%	1.5%	0.8%	70.6%	11.2%	18.2%	2	Soft	50	0.5	20
12017	66.5	70.9	71.3	61	131	282	N CEDAR AVE	0	17,093	40	0	96.2%	2.0%	1.8%	68.2%	12.3%	19.5%	3	Soft	50	0.5	32
12018	66.6	71.5	71.9	67	143	309	N AYALA DR	0	14,298	45	0	96.7%	1.6%	1.7%	64.0%	13.4%	22.6%	2	Soft	50	0.5	20
12019	66.3	71.1	71.5	63	135	292	N AYALA DR	0	13,027	45	0	95.5%	1.7%	1.8%	64.2%	13.6%	22.2%	2	Soft	50	0.5	20
12020	60.5	64.7	65.2	24	51	110	EASTON ST	0	7,979	30	0	96.3%	1.7%	2.0%	69.6%	12.4%	18.0%	1	Soft	50	0.5	6
12021	45.6	49.8	50.2	2	5	11	W BELMONT AVE	0	678	25	0	98.4%	1.6%	0.1%	70.5%	11.9%	17.7%	1	Soft	50	0.5	6
12022	56.2	60.2	60.7	12	26	56	KENWOOD AVE	0	2,000	40	0	98.0%	1.2%	0.8%	67.2%	16.1%	16.7%	1	Soft	50	0.5	6
12023	56.2	60.2	60.8	12	26	56	DEVORE RD	0	2,000	40	0	98.0%	1.2%	0.8%	67.2%	16.1%	16.7%	2	Soft	50	0.5	20
12024	63.9	68.0	68.4	39	84	181	CAJON BLVD	0	4,493	55	0	95.6%	2.5%	1.8%	70.0%	12.5%	17.4%	1	Soft	50	0.5	6
12025	64.7	69.2	69.6	47	102	219	GLEN HELEN PKY	0	11,120	40	0	96.1%	1.9%	2.1%	67.0%	12.2%	20.7%	2	Soft	50	0.5	20
12026	62.7	67.6	68.0	35	75																	

11287	60.0	64.2	64.6	22	47	101	N ACACIA AVE	0	6,636	35	0	97.5%	1.8%	0.7%	70.6%	11.6%	17.8%	1	Soft	50	0.5	6
11288	66.7	71.5	71.9	67	144	311	N PEPPER AVE	0	18,912	40	0	96.5%	1.8%	1.6%	64.4%	12.6%	23.0%	1	Soft	50	0.5	6
11289	60.3	64.6	65.0	23	50	108	N SYCAMORE AVE	0	6,316	35	0	96.6%	2.2%	1.2%	69.6%	11.6%	18.8%	1	Soft	50	0.5	6
11290	52.9	56.9	57.4	7	16	34	S ACACIA AVE	0	1,196	30	0	97.3%	1.9%	0.8%	69.0%	13.9%	17.1%	1	Soft	50	0.5	6
11291	50.3	54.7	55.3	5	11	24	E RIALTO AVE	0	1,216	30	0	97.6%	1.8%	0.6%	69.7%	14.8%	15.6%	1	Soft	50	0.5	6
11292	63.4	67.8	68.1	38	67	174	E MERRILL AVE	0	12,777	35	0	96.6%	2.3%	1.1%	65.4%	11.4%	19.3%	2	Soft	50	0.5	20
11293	56.8	61.1	61.5	14	29	63	N SYCAMORE AVE	0	2,931	35	0	96.7%	2.4%	0.9%	69.4%	11.9%	19.7%	1	Soft	50	0.5	6
11294	57.8	62.2	62.6	16	35	74	N SYCAMORE AVE	0	4,082	35	0	97.6%	1.8%	0.6%	68.3%	12.3%	19.4%	1	Soft	50	0.5	6
11295	70.6	75.5	75.9	123	266	573	N PEPPER AVE	0	27,051	50	0	96.2%	2.0%	1.8%	64.8%	11.7%	23.5%	2	Soft	50	0.5	20
11296	58.3	61.9	62.4	15	33	72	MERIDIAN ST	0	3,388	40	0	98.0%	1.5%	0.5%	72.6%	13.1%	14.2%	1	Soft	50	0.5	6
11297	71.1	75.9	76.3	131	283	610	N PEPPER AVE	0	30,176	50	0	96.3%	1.9%	1.8%	65.0%	12.3%	22.7%	3	Soft	50	0.5	32
11298	55.7	60.2	60.6	12	25	55	GREEN CIR	0	4,391	30	0	99.4%	0.3%	0.3%	68.0%	11.4%	20.6%	2	Soft	50	0.5	20
11299	62.6	67.0	67.4	33	72	155	W SAN BERNARDINO AVE	0	9,088	40	0	98.0%	1.4%	0.6%	69.3%	11.5%	19.3%	2	Soft	50	0.5	20
11300	56.2	59.9	60.4	11	25	53	N WILDROSE AVE	0	2,396	35	0	98.1%	1.4%	0.5%	71.9%	13.0%	15.1%	2	Soft	50	0.5	20
11301	62.2	66.4	66.8	31	66	142	E VALLEY BLVD	0	7,691	40	0	97.6%	1.3%	1.0%	71.5%	10.5%	18.0%	2	Soft	50	0.5	20
11302	60.8	65.0	65.4	25	53	114	N MERIDIAN AVE	0	6,652	35	0	96.2%	2.3%	1.4%	71.6%	10.1%	18.2%	1	Soft	50	0.5	6
11303	68.5	73.3	73.7	88	189	408	S PEPPER AVE	0	28,854	40	0	96.5%	1.9%	1.6%	65.9%	11.8%	22.3%	2	Soft	50	0.5	20
11304	61.9	66.1	66.5	29	63	135	MERIDIAN ST	0	5,558	45	0	97.5%	1.9%	0.6%	71.2%	10.8%	18.0%	1	Soft	50	0.5	6
11305	69.2	74.0	74.4	98	211	455	S PEPPER AVE	0	24,899	45	0	96.2%	1.9%	1.8%	65.1%	12.1%	22.8%	2	Soft	50	0.5	20
11306	57.1	61.1	61.6	14	30	64	N ACACIA AVE	0	2,020	45	0	98.8%	1.0%	0.2%	69.4%	13.3%	17.3%	1	Soft	50	0.5	6
11307	64.0	68.1	68.5	40	86	185	E BASE LINE RD	0	12,611	40	0	98.0%	1.5%	0.5%	71.0%	11.4%	17.6%	2	Soft	50	0.5	20
11308	36.7	40.9	41.3	1	1	3	N ACACIA AVE	0	20	45	0	100.0%	0.1%	0.1%	70.9%	11.2%	17.9%	1	Soft	50	0.5	6
11309	68.7	73.4	73.7	89	191	412	N RIVERSIDE AVE	0	26,964	40	0	95.5%	2.3%	2.2%	67.3%	11.5%	21.2%	3	Soft	50	0.5	32
11310	54.9	59.1	59.5	10	22	46	N SYCAMORE AVE	0	2,155	35	0	97.7%	1.8%	0.4%	70.1%	11.5%	18.4%	1	Soft	50	0.5	6
11311	62.0	66.3	66.7	30	65	140	N MERIDIAN AVE	0	6,994	40	0	96.7%	2.2%	1.1%	69.8%	11.6%	18.6%	1	Soft	50	0.5	6
11312	63.7	68.2	68.8	42	91	194	N PEPPER AVE	0	13,117	35	0	96.8%	1.7%	1.5%	65.4%	12.4%	22.2%	2	Soft	50	0.5	20
11313	64.1	68.2	68.6	40	87	187	E BASE LINE RD	0	12,703	40	0	97.9%	1.6%	0.5%	71.0%	11.5%	17.5%	2	Soft	50	0.5	20
11314	62.7	67.2	67.6	35	75	161	N ACACIA AVE	0	7,025	45	0	98.2%	1.3%	0.5%	67.9%	12.1%	20.0%	1	Soft	50	0.5	6
11315	55.0	59.4	59.8	10	22	48	N SYCAMORE AVE	0	2,326	35	0	98.3%	1.3%	0.4%	68.9%	12.3%	18.9%	1	Soft	50	0.5	6
11316	59.8	64.3	64.7	22	48	103	N ACACIA AVE	0	6,588	35	0	98.0%	1.4%	0.6%	67.5%	12.1%	20.3%	1	Soft	50	0.5	6
11317	65.5	70.3	70.7	55	119	256	N PEPPER AVE	0	14,603	40	0	96.6%	1.9%	1.5%	65.4%	11.9%	22.7%	1	Soft	50	0.5	6
11318	54.1	58.4	58.8	9	19	41	N SYCAMORE AVE	0	1,966	35	0	98.4%	1.4%	0.2%	69.1%	12.4%	18.4%	1	Soft	50	0.5	6
11319	68.4	73.0	73.4	84	181	391	N RIVERSIDE AVE	0	24,364	40	0	95.1%	2.6%	2.4%	67.6%	11.5%	20.9%	3	Soft	50	0.5	32
11320	64.6	69.5	69.8	49	105	226	N PEPPER AVE	0	15,771	35	0	96.7%	1.7%	1.6%	64.2%	12.4%	23.3%	1	Soft	50	0.5	6
11321	33.6	37.8	38.2	0	1	2	N SYCAMORE AVE	0	20	35	0	100.0%	0.1%	0.1%	70.9%	11.2%	17.9%	1	Soft	50	0.5	6
11322	71.7	76.2	76.6	137	295	636	W LA LOMA ST	0	33,773	50	0	95.8%	2.2%	1.9%	67.4%	12.6%	20.0%	3	Soft	50	0.5	32
11323	68.7	73.2	73.6	87	188	405	S RANCHO AVE	0	22,398	45	0	96.2%	2.1%	1.7%	66.8%	12.4%	20.8%	2	Soft	50	0.5	20
11324	69.1	73.6	74.0	92	199	429	W AGUA MANSA RD	0	22,223	45	0	94.6%	3.1%	2.4%	68.5%	11.4%	20.1%	2	Soft	50	0.5	20
11325	44.8	49.0	49.4	2	5	10	W IRVINGTON AVE	0	430	25	0	95.7%	4.3%	0.1%	69.3%	12.3%	18.4%	1	Soft	50	0.5	6
11326	54.2	58.2	58.6	9	19	40	W KENDALL DR	0	4,876	25	0	98.4%	1.6%	0.1%	72.1%	10.8%	17.1%	1	Soft	50	0.5	6
11327	57.8	62.6	62.9	17	36	78	OHIO AVE	0	5,323	30	0	96.7%	2.5%	0.8%	66.0%	11.8%	22.2%	1	Soft	50	0.5	6
11328	61.3	65.9	66.3	28	61	131	W MILL ST	0	7,913	35	0	96.5%	2.4%	1.1%	67.1%	11.8%	21.1%	2	Soft	50	0.5	20
11329	70.1	74.7	75.0	108	232	500	W FOOTHILL BLVD	0	32,021	45	0	96.6%	2.0%	1.4%	67.8%	11.3%	20.9%	2	Soft	50	0.5	20
11330	64.9	69.3	69.7	48	103	221	W RIALTO AVE	0	10,419	45	0	97.0%	2.0%	1.0%	69.6%	11.1%	19.3%	2	Soft	50	0.5	20
11331	62.2	66.7	67.1	32	69	148	MILL ST	0	9,849	35	0	96.5%	2.5%	1.0%	68.5%	11.6%	19.9%	2	Soft	50	0.5	20
11332	63.2	68.1	68.5	39	82	160	N MACY ST	0	4,256	45	0	96.4%	2.2%	1.4%	71.1%	11.2%	16.6%	1	Soft	50	0.5	6
11333	62.6	67.2	67.5	34	74	159	DARBY ST	0	6,903	35	0	92.0%	4.9%	3.1%	67.0%	12.1%	20.9%	1	Soft	50	0.5	6
11334	64.8	69.6	70.0	50	107	230	DARBY ST	0	9,870	35	0	90.6%	4.9%	4.5%	65.9%	11.8%	22.4%	1	Soft	50	0.5	6
11335	50.4	53.8	54.4	5	10	21	N DUFFY ST	0	900	25	0	94.8%	2.7%	2.5%	70.8%	15.7%	13.5%	1	Soft	50	0.5	6
11336	63.9	68.4	68.8	42	90	194	DARBY ST	0	5,116	45	0	90.2%	5.6%	4.3%	67.4%	12.0%	20.6%	1	Soft	50	0.5	6
11337	59.1	63.2	63.6	19	40	87	N CALIFORNIA ST	0	3,084	45	0	98.3%	1.2%	0.5%	71.8%	10.6%	17.6%	1	Soft	50	0.5	6
11338	65.1	69.7	70.1	51	110	236	CAJON BLVD	0	5,317	55	0	93.4%	3.7%	2.9%	67.0%	12.0%	21.0%	1	Soft	50	0.5	6
11339	59.0	63.2	63.6	19	40	86	N CALIFORNIA ST	0	3,537	40	0	97.4%	1.5%	1.1%	70.7%	10.9%	18.4%	1	Soft	50	0.5	6
11340	52.5	57.0	57.4	7	16	34	BLAKE ST	0	1,025	30	0	93.7%	3.9%	2.4%	67.2%	12.1%	20.6%	1	Soft	50	0.5	6
11341	63.1	67.8	68.1	38	81	175	DARBY ST	0	4,440	45	0	90.7%	5.2%	4.1%	66.7%	12.0%	21.3%	1	Soft	50	0.5	6
11342	65.2	69.5	69.9	49	106	228	CAJON BLVD	0	5,185	55	0	95.8%	2.6%	1.6%	68.7%	12.4%	18.9%	1	Soft	50	0.5	6
11343	58.4	62.9	63.3	18	38	83	W 1ST AVE	0	2,037	45	0	95.9%	2.2%	1.9%	67.6%	11.7%	20.7%	1	Soft	50	0.5	6
11344	50.3	54.9	55.3	5	11	24	BRONSON ST	0	672	25	0	90.3%	6.5%	3.2%	67.2%	12.0%	20.8%	1	Soft	50	0.5	6
11345	62.9	67.5	67.9	36	78	168	OGDEN ST	0	4,240	45	0	93.9%	5.2%	4.0%	66.9%	12.0%	21.0%	1	Soft	50	0.5	6
11346	55.3	59.4	59.9	11	23	49	N MEDICAL CENTER DR	0	1,968	35	0	96.3%	2.6%	1.0%	69.5%	12.6%	17.9%	1	Soft	50	0.5	6
11347	63.3	67.6	68.0	37	79	171	W HIGHLAND AVE	0	10,763	35	0	96.1%	1.9%	2.0%	69.8%	11.2%	19.0%	2	Soft	50	0.5	20
11348	54.6	59.1	59.4	10	21	46	CAJON BLVD	0	1,664	35	0	96.4%	2.3%	1.3%	70.3%	9.9%	19.9%	1	Soft	50	0.5	6
11349	55.9	59.7	60.2	11	24	52	W OLIVE ST	0	2,790	35	0	98.2%	1.3%	0.4%	71.2%	13.1%	15.7%	2	Soft	50	0.5	20
11350	58.0	62.2	62.6	16	34	74	W C ST	0	4,058	35	0	97.1%	2.2%	0.6%	70.5%	11.3%	18.2%	2	Soft	50	0.5	20
11351	66.5	70.7	71.1	59	128	276	W VALLEY BLVD	0	12,054	50	0	97.9%	1.4%	0.7%	69.8%	11.8%	18.4%	3	Soft	50	0.5	32
11352	57.2	61.7	62.5	16	34	72	W OLIVE ST	0	3,573	35	0	97.6%	1.9%	0.5%	69.9%	11.4%	19					

11413	56.8	61.4	61.7	14	30	65	E C ST	0	4,088	30	0	96.8%	2.2%	1.0%	68.0%	11.2%	20.8%	1	Soft	50	0.5	6
11414	57.5	61.5	61.9	14	31	67	N MOUNT VERNON AVE	0	3,138	35	0	96.3%	2.4%	1.3%	71.6%	11.5%	16.9%	2	Soft	50	0.5	20
11415	55.6	59.6	60.0	11	23	50	W 16TH ST	0	2,794	30	0	96.7%	1.8%	1.5%	72.6%	10.7%	16.8%	1	Soft	50	0.5	6
11416	59.7	63.7	64.1	20	44	94	N MOUNT VERNON AVE	0	5,406	35	0	96.4%	2.5%	1.1%	71.8%	11.3%	16.9%	2	Soft	50	0.5	20
11417	63.3	67.7	68.1	37	80	173	W BASELINE RD	0	9,868	40	0	97.4%	1.8%	0.9%	68.8%	11.7%	19.4%	2	Soft	50	0.5	20
11418	57.2	62.9	62.9	17	37	78	N PIKE ST	0	5,247	30	0	96.2%	2.0%	0.8%	66.1%	11.7%	22.2%	1	Soft	50	0.5	6
11419	58.8	64.0	64.3	21	45	96	UNIVERSITY PKY	0	10,189	30	0	99.9%	0.1%	0.1%	64.4%	10.4%	25.2%	2	Soft	50	0.5	20
11420	63.0	67.3	67.7	35	76	163	N MOUNT VERNON AVE	0	7,821	40	0	96.0%	2.5%	1.5%	68.9%	12.1%	19.0%	3	Soft	50	0.5	32
11421	66.5	71.0	71.3	61	132	284	S INLAND CENTER DR	0	17,792	35	0	93.5%	3.2%	3.2%	68.9%	10.9%	20.1%	1	Soft	50	0.5	6
11422	66.9	71.4	71.7	65	141	303	N COLTON AVE	0	14,322	40	0	93.0%	3.3%	3.7%	69.2%	10.5%	20.4%	1	Soft	50	0.5	6
11423	67.4	71.8	72.1	69	149	322	N COLTON AVE	0	16,459	40	0	93.2%	3.3%	3.5%	69.9%	10.6%	19.5%	2	Soft	50	0.5	20
11424	63.0	67.3	67.7	35	76	163	N MOUNT VERNON AVE	0	10,126	35	0	95.9%	2.3%	1.8%	68.7%	12.3%	19.0%	3	Soft	50	0.5	32
11425	58.3	62.6	63.0	17	37	79	E VALLEY BLVD	0	3,422	35	0	95.8%	2.2%	1.9%	68.4%	13.0%	18.6%	1	Soft	50	0.5	6
11426	66.7	71.1	71.4	62	134	289	N COLTON AVE	0	13,426	40	0	92.5%	3.5%	4.0%	70.4%	10.5%	19.1%	1	Soft	50	0.5	6
11427	50.2	54.5	54.9	5	11	23	E FT	0	1,088	25	0	94.4%	4.5%	1.1%	69.3%	11.7%	19.1%	1	Soft	50	0.5	6
11428	58.9	62.6	63.1	17	37	81	E VALLEY BLVD	0	4,325	35	0	96.4%	2.2%	1.4%	71.8%	13.5%	14.7%	3	Soft	50	0.5	32
11429	54.6	58.7	59.2	9	20	44	E COOLEY DR	0	1,325	40	0	97.6%	1.4%	1.0%	70.2%	12.0%	17.8%	2	Soft	50	0.5	20
11430	66.1	70.5	70.9	58	124	268	S MOUNT VERNON AVE	0	22,111	35	0	96.7%	1.8%	1.6%	67.4%	12.9%	19.7%	3	Soft	50	0.5	32
11431	71.7	76.4	76.8	142	306	659	E WASHINGTON ST	0	47,699	40	0	94.1%	2.9%	3.0%	66.4%	11.9%	21.7%	3	Soft	50	0.5	32
11432	48.1	52.4	52.8	4	8	17	GRAND TERRACE RD	0	345	40	0	98.3%	1.7%	0.1%	69.2%	11.9%	18.9%	1	Soft	50	0.5	6
11433	45.1	49.5	49.9	2	5	11	CANAL ST	0	258	35	0	99.0%	1.0%	0.1%	68.9%	11.2%	19.9%	1	Soft	50	0.5	6
11434	65.8	70.2	70.6	55	118	254	BARTON RD	0	15,703	40	0	96.3%	2.3%	1.4%	68.1%	12.8%	19.1%	2	Soft	50	0.5	20
11435	68.0	72.7	73.0	80	172	370	W FOOTHILL BLVD	0	24,827	40	0	96.0%	2.3%	1.7%	66.5%	12.0%	21.5%	2	Soft	50	0.5	20
11436	57.3	61.3	61.8	14	30	66	N MOUNT VERNON AVE	0	3,030	35	0	96.6%	2.1%	1.3%	69.8%	13.1%	17.2%	2	Soft	50	0.5	20
11437	55.5	59.5	59.9	11	23	44	N MASSACHUSETTS AVE	0	2,453	35	0	97.6%	1.9%	0.5%	72.5%	11.2%	16.3%	1	Soft	50	0.5	6
11438	56.2	60.0	60.4	12	26	52	W 16TH ST	0	3,363	30	0	96.1%	2.6%	1.1%	73.1%	11.1%	15.8%	1	Soft	50	0.5	6
11439	50.7	54.7	55.0	5	11	23	N MASSACHUSETTS AVE	0	776	35	0	97.3%	2.0%	0.7%	74.3%	9.4%	16.3%	1	Soft	50	0.5	6
11440	65.0	69.4	69.8	49	105	225	W BASELINE RD	0	13,659	40	0	96.7%	2.2%	1.1%	68.9%	11.3%	19.8%	2	Soft	50	0.5	20
11441	60.8	64.8	65.2	24	51	111	N MOUNT VERNON AVE	0	7,115	35	0	96.4%	2.6%	1.0%	72.1%	11.6%	16.4%	2	Soft	50	0.5	20
11442	50.7	55.2	55.5	5	12	25	S ST	0	1,493	25	0	97.5%	1.4%	1.1%	68.4%	11.5%	20.1%	2	Soft	50	0.5	20
11443	67.4	72.1	72.5	73	157	339	W FOOTHILL BLVD	0	21,881	40	0	96.1%	2.3%	1.7%	66.5%	12.0%	21.5%	2	Soft	50	0.5	20
11444	43.2	43.6	43.7	1	2	4	W 3RD ST	0	194	30	0	98.0%	1.0%	1.0%	98.0%	1.0%	1.0%	2	Soft	50	0.5	20
11445	58.5	62.8	63.2	18	38	82	W 2ND ST	0	4,168	35	0	97.4%	1.3%	1.4%	69.1%	11.9%	19.0%	2	Soft	50	0.5	20
11446	63.1	67.4	67.8	35	76	165	W RIALTO AVE	0	11,736	35	0	96.6%	2.1%	1.3%	70.5%	10.9%	18.6%	2	Soft	50	0.5	20
11447	59.0	63.5	63.8	19	42	90	W MARSHALL BLVD	0	4,685	35	0	96.6%	2.3%	1.1%	69.8%	9.8%	20.4%	1	Soft	50	0.5	6
11448	61.6	65.6	66.2	28	60	129	W 30TH ST	0	5,873	40	0	96.1%	2.2%	1.5%	69.2%	13.2%	17.6%	2	Soft	50	0.5	20
11449	56.5	61.2	61.5	14	29	63	W MARSHALL BLVD	0	2,567	35	0	95.9%	3.1%	1.0%	66.0%	12.5%	21.5%	1	Soft	50	0.5	6
11450	53.1	58.0	58.4	8	18	39	W 30TH ST	0	939	40	0	96.9%	2.4%	0.7%	63.4%	13.3%	23.3%	1	Soft	50	0.5	6
11451	56.5	61.2	61.5	14	29	63	W MARSHALL BLVD	0	2,566	35	0	95.9%	3.1%	1.0%	66.0%	12.5%	21.4%	1	Soft	50	0.5	6
11452	48.0	51.8	52.4	3	7	15	W MARSHALL BLVD	0	452	35	0	97.5%	2.5%	0.1%	69.8%	14.1%	16.0%	1	Soft	50	0.5	6
11453	61.0	65.7	66.1	28	60	128	W 30TH ST	0	5,287	40	0	96.1%	2.7%	1.2%	65.0%	13.3%	21.7%	1	Soft	50	0.5	6
11454	62.9	67.4	67.8	36	77	165	W 27TH ST	0	10,668	35	0	95.8%	2.9%	1.4%	68.0%	11.9%	20.1%	1	Soft	50	0.5	6
11455	60.9	65.0	65.4	25	53	114	N H ST	0	5,288	35	0	95.7%	2.4%	1.9%	64.6%	12.7%	22.6%	1	Soft	50	0.5	6
11456	56.0	60.0	60.5	12	25	54	N MUSCUPHABE DR	0	2,466	35	0	96.3%	3.0%	0.7%	69.9%	13.4%	16.6%	1	Soft	50	0.5	6
11457	56.8	61.0	61.4	13	29	62	W 27TH ST	0	2,947	35	0	96.8%	2.3%	0.9%	70.7%	11.9%	18.1%	1	Soft	50	0.5	6
11458	57.0	61.4	61.8	13	29	62	N MUSCUPHABE DR	0	3,064	35	0	96.3%	2.6%	0.8%	70.6%	13.1%	16.3%	1	Soft	50	0.5	6
11459	57.6	61.8	62.2	15	33	70	W 27TH ST	0	3,486	35	0	96.5%	2.6%	0.9%	70.0%	11.6%	18.4%	1	Soft	50	0.5	6
11460	81.9	87.4	87.6	750	1617	3483	RIVERSIDE FWY	215 FWY	114,648	65	0	85.7%	3.9%	10.5%	62.2%	10.0%	27.9%	4	Soft	50	0.5	44
11461	57.5	61.6	62.0	15	31	68	MASSACHUSETTS AVE	0	4,036	35	0	98.1%	1.4%	0.5%	71.4%	11.4%	17.2%	1	Soft	50	0.5	6
11462	64.8	69.3	69.7	48	103	222	W KENDALL DR	0	8,231	50	0	97.8%	1.6%	0.6%	67.6%	11.7%	20.7%	2	Soft	50	0.5	20
11463	66.3	70.9	71.2	60	130	280	W KENDALL DR	0	19,080	40	0	97.0%	2.1%	0.9%	67.6%	11.6%	20.8%	2	Soft	50	0.5	20
11464	52.8	57.2	57.5	7	16	34	S ST	0	1,041	25	0	90.1%	5.7%	4.2%	69.2%	11.3%	19.5%	2	Soft	50	0.5	20
11465	66.4	71.1	71.4	62	134	288	W MILL ST	0	18,917	35	0	94.6%	2.6%	2.8%	67.3%	11.2%	21.6%	2	Soft	50	0.5	20
11466	58.2	62.5	62.8	17	36	77	S INLAND CENTER DR	0	4,019	35	0	97.5%	1.3%	1.2%	71.2%	9.5%	19.3%	1	Soft	50	0.5	6
11467	59.9	64.6	64.9	23	50	107	W NORTH PARK BLVD	0	4,265	40	0	96.2%	3.0%	0.8%	66.1%	12.3%	21.6%	2	Soft	50	0.5	20
11468	65.1	69.7	70.0	50	109	204	W NORTH PARK BLVD	0	6,049	50	0	96.1%	1.3%	0.6%	68.0%	11.4%	20.7%	2	Soft	50	0.5	20
11469	60.2	64.7	65.1	23	50	107	LITTLE MOUNTAIN DR	0	4,297	45	0	99.3%	0.6%	0.2%	69.4%	10.3%	20.3%	2	Soft	50	0.5	20
11470	48.9	53.1	53.5	4	9	18	W 48TH ST	0	491	35	0	95.3%	4.7%	0.1%	70.0%	12.4%	17.7%	1	Soft	50	0.5	6
11471	67.7	72.1	72.5	74	158	341	W KENDALL DR	0	15,990	50	0	97.6%	1.8%	0.6%	68.4%	11.9%	19.8%	2	Soft	50	0.5	20
11472	47.1	51.4	51.7	3	7	14	W 48TH ST	0	358	35	0	97.2%	2.8%	0.1%	69.4%	11.9%	18.8%	2	Soft	50	0.5	6
11473	66.3	70.9	71.3	61	131	281	W KENDALL DR	0	11,347	50	0	97.4%	1.8%	0.8%	66.5%	12.8%	20.7%	2	Soft	50	0.5	20
11474	57.1	61.7	62.1	15	32	69	W 48TH ST	0	3,043	35	0	96.0%	3.2%	0.8%	66.9%	12.0%	21.2%	1	Soft	50	0.5	6
11475	41.1	45.5	45.9	1	3	6	W 41ST ST	0	234	25	0	98.2%	1.8%	0.1%	68.2%	12.5%	19.4%	1	Soft	50	0.5	6
11476	71.2	76.1	76.5	136	293	632	N WATERMAN AVE	0	26,242	50	0	94.0%	2.7%	3.3%	63.3%	13.1%	23.6%	2	Soft	50	0.5	20
11477	52.9	57.8	58.2	8	18	38	E 46TH ST	0	1,763	45	0	96.3%	1.7%	0.1%	63.8%	13.2%	23.0%	2	Soft	50	0.5	20
11478	59.9	64.9	65.3	23	50	107	N ELECTRIC AVE	0	4,264	40	0	96.2%	3.0%	0.8								

11539	61.0	64.9	65.4	25	53	114	N F ST	0	6,221	35	0	94.7%	3.6%	1.7%	71.7%	12.0%	16.3%	2	Soft	50	0.5	20
11540	57.8	61.9	62.3	15	33	71	N ARROWHEAD AVE	0	3,781	35	0	96.9%	2.3%	0.8%	70.9%	12.2%	16.9%	2	Soft	50	0.5	20
11541	55.6	59.5	60.0	11	23	50	W 13TH ST	0	1,894	35	0	95.4%	3.1%	1.5%	69.7%	13.8%	16.4%	1	Soft	50	0.5	6
11542	64.2	68.7	69.1	44	94	202	N WATERMAN AVE	0	16,722	35	0	97.3%	1.9%	0.8%	68.0%	11.8%	20.2%	1	Soft	50	0.5	20
11543	54.9	59.1	59.5	10	22	46	E 13TH ST	0	1,554	35	0	95.0%	3.4%	1.5%	70.1%	11.2%	18.7%	1	Soft	50	0.5	6
11544	51.1	55.2	55.6	5	12	25	N 5TH ST	0	1,301	35	0	97.5%	2.2%	0.3%	70.7%	11.7%	17.6%	2	Soft	50	0.5	20
11545	49.5	50.8	52.1	3	7	15	W 13TH ST	0	604	35	0	97.4%	2.1%	0.5%	74.4%	21.8%	3.8%	1	Soft	50	0.5	6
11546	37.5	39.0	40.2	1	1	2	W 13TH ST	0	49	35	0	100.0%	0.1%	0.1%	74.0%	21.6%	4.5%	1	Soft	50	0.5	6
11547	52.7	56.2	56.7	7	14	30	N H ST	0	907	35	0	94.8%	3.2%	2.0%	74.0%	12.2%	13.8%	1	Soft	50	0.5	6
11548	63.3	67.2	67.6	35	74	160	S ARROWHEAD AVE	0	6,987	40	0	93.8%	3.5%	2.7%	73.3%	10.6%	16.2%	2	Soft	50	0.5	20
11549	69.9	74.4	74.8	104	224	482	S WATERMAN AVE	0	26,420	45	0	95.2%	2.3%	2.5%	68.2%	11.8%	20.0%	3	Soft	50	0.5	32
11550	63.7	68.4	68.8	42	89	193	W 2ND ST	0	10,951	35	0	95.9%	1.6%	2.5%	65.0%	13.3%	21.6%	3	Soft	50	0.5	32
11551	60.7	65.0	65.4	25	53	114	W RIALTO AVE	0	7,056	35	0	97.0%	1.8%	1.2%	70.9%	10.5%	18.6%	2	Soft	50	0.5	20
11552	62.6	66.8	67.2	33	70	151	W RIALTO AVE	0	10,883	35	0	97.1%	1.8%	1.1%	70.5%	11.0%	18.5%	2	Soft	50	0.5	20
11553	60.7	64.8	65.2	24	51	110	S G ST	0	7,858	35	0	98.1%	1.2%	0.8%	71.7%	10.8%	17.5%	2	Soft	50	0.5	20
11554	64.8	68.7	69.1	44	94	202	S E ST	0	10,508	40	0	95.3%	2.2%	2.5%	72.0%	11.7%	16.4%	2	Soft	50	0.5	20
11555	60.0	64.0	64.4	21	45	98	S G ST	0	6,585	35	0	98.0%	1.2%	0.8%	72.3%	10.7%	17.0%	2	Soft	50	0.5	20
11556	69.8	74.5	74.8	105	225	485	E MILL ST	0	33,412	35	0	92.7%	3.1%	4.2%	67.1%	11.3%	21.6%	2	Soft	50	0.5	20
11557	65.0	69.4	69.8	48	104	224	E CENTRAL AVE	0	8,590	45	0	94.7%	2.9%	2.4%	69.7%	10.7%	19.6%	2	Soft	50	0.5	20
11558	69.7	74.2	74.5	100	216	466	S INLAND CENTER DR	0	30,722	35	0	92.3%	3.0%	4.8%	68.2%	11.3%	20.5%	2	Soft	50	0.5	20
11559	62.4	66.3	66.7	30	65	139	S E ST	0	6,555	40	0	96.5%	3.0%	1.8%	73.1%	11.3%	15.6%	2	Soft	50	0.5	20
11560	62.2	66.6	66.9	31	67	145	S ARROWHEAD AVE	0	5,937	40	0	94.7%	3.2%	2.1%	69.1%	11.8%	19.2%	2	Soft	50	0.5	20
11561	63.4	67.9	68.2	38	82	177	S ARROWHEAD AVE	0	5,833	40	0	91.5%	4.2%	4.2%	69.5%	10.0%	20.4%	2	Soft	50	0.5	20
11562	63.1	67.3	67.7	35	75	162	S E ST	0	7,070	40	0	94.8%	2.7%	2.5%	71.0%	10.8%	18.1%	2	Soft	50	0.5	20
11563	67.6	71.9	72.3	71	153	331	W ORANGE SHOW RD	0	13,353	40	0	89.9%	4.6%	5.6%	69.1%	11.6%	19.3%	2	Soft	50	0.5	20
11564	64.5	69.0	69.3	45	97	209	E CENTRAL AVE	0	7,949	45	0	94.9%	2.9%	2.2%	69.9%	10.6%	19.5%	2	Soft	50	0.5	20
11565	69.6	74.1	74.5	100	216	465	S WATERMAN AVE	0	20,688	50	0	95.7%	2.3%	2.0%	67.2%	12.1%	20.7%	2	Soft	50	0.5	20
11566	66.3	70.3	70.8	57	122	262	E ORANGE SHOW RD	0	6,814	50	0	90.1%	4.3%	5.5%	69.9%	13.2%	16.9%	2	Soft	50	0.5	20
11567	69.9	74.5	74.9	106	228	492	S WATERMAN AVE	0	22,713	50	0	95.9%	2.2%	1.9%	67.3%	11.9%	20.9%	2	Soft	50	0.5	20
11568	70.2	74.8	75.2	111	238	513	S WATERMAN AVE	0	24,071	50	0	95.7%	2.2%	2.1%	67.4%	12.1%	20.5%	2	Soft	50	0.5	20
11569	61.7	66.4	66.8	30	66	141	E HOSPITALITY LN	0	7,268	35	0	95.7%	2.2%	2.1%	67.4%	10.5%	22.1%	2	Soft	50	0.5	20
11570	64.6	68.7	69.1	43	93	201	S E ST	0	10,221	40	0	94.9%	2.9%	2.2%	71.6%	10.9%	17.5%	2	Soft	50	0.5	20
11571	58.8	63.1	63.5	18	40	85	W HOSPITALITY LN	0	3,837	35	0	95.7%	2.3%	1.9%	71.0%	10.2%	18.8%	2	Soft	50	0.5	20
11572	66.0	70.3	70.7	46	120	259	S HUNTS LN	0	14,367	40	0	95.3%	2.4%	2.3%	69.5%	11.4%	19.0%	2	Soft	50	0.5	20
11573	47.9	52.5	52.8	4	8	17	HARRISON ST N	0	1,080	25	0	97.8%	2.2%	0.1%	67.9%	11.6%	20.4%	1	Soft	50	0.5	6
11574	54.5	58.7	59.2	10	21	44	N VALENCIA AVE	0	5,179	45	0	95.1%	0.8%	0.1%	67.2%	15.2%	17.6%	1	Soft	50	0.5	6
11575	71.7	76.6	77.0	146	315	678	N WATERMAN AVE	0	30,952	50	0	94.5%	2.7%	2.9%	64.5%	12.4%	23.1%	2	Soft	50	0.5	20
11576	53.6	57.5	58.1	8	17	37	N VALENCIA AVE	0	936	45	0	99.2%	0.7%	0.1%	67.4%	16.6%	16.0%	1	Soft	50	0.5	6
11577	72.0	77.0	77.3	155	333	717	N WATERMAN AVE	0	33,663	50	0	94.8%	2.5%	2.7%	63.6%	12.7%	23.7%	2	Soft	50	0.5	20
11578	63.2	67.5	67.9	36	78	169	N SIERRA WAY	0	8,754	40	0	96.2%	2.6%	1.2%	68.9%	12.0%	19.1%	1	Soft	50	0.5	6
11579	61.0	65.7	66.1	27	59	127	N ELECTRIC AVE	0	7,358	35	0	96.5%	2.5%	1.0%	65.6%	12.4%	21.9%	2	Soft	50	0.5	20
11580	65.8	70.3	70.7	56	120	258	W 40TH ST	0	13,244	45	0	97.4%	1.9%	0.7%	67.4%	12.1%	20.5%	2	Soft	50	0.5	20
11581	62.2	66.6	66.9	31	67	145	N ARROWHEAD AVE	0	8,247	40	0	97.7%	1.8%	0.5%	69.4%	11.6%	19.0%	1	Soft	50	0.5	6
11582	64.8	69.3	69.8	48	102	221	W 40TH ST	0	10,582	45	0	97.5%	1.8%	0.7%	67.4%	12.2%	20.4%	2	Soft	50	0.5	20
11583	64.8	69.3	69.8	49	105	226	W KENDALL DR	0	12,768	40	0	96.7%	2.1%	1.2%	66.2%	11.6%	21.8%	2	Soft	50	0.5	20
11584	62.5	66.6	67.0	31	63	145	N ARROWHEAD AVE	0	6,845	40	0	97.6%	1.8%	0.6%	67.6%	10.7%	17.3%	2	Soft	50	0.5	20
11585	60.2	65.8	66.0	27	58	125	N MOUNTAIN VIEW AVE	0	4,554	40	0	96.7%	2.3%	1.0%	62.9%	7.8%	29.3%	2	Soft	50	0.5	20
11586	59.4	63.8	64.2	20	44	95	W MARSHALL BLVD	0	5,061	35	0	96.5%	2.3%	1.2%	69.1%	11.3%	19.6%	1	Soft	50	0.5	6
11587	62.8	66.9	67.3	33	71	154	N ARROWHEAD AVE	0	9,168	40	0	97.5%	1.8%	0.6%	71.6%	10.8%	17.6%	2	Soft	50	0.5	20
11588	59.6	65.3	65.5	25	54	116	N MOUNTAIN VIEW AVE	0	4,034	40	0	96.7%	2.3%	1.0%	62.7%	7.6%	29.7%	2	Soft	50	0.5	20
11589	63.0	67.5	67.9	36	78	167	N SIERRA WAY	0	8,346	40	0	96.2%	2.5%	1.3%	68.5%	11.3%	20.2%	1	Soft	50	0.5	6
11590	56.4	60.8	61.3	13	28	61	E MARSHALL BLVD	0	2,875	35	0	97.5%	1.7%	0.8%	66.4%	14.1%	19.5%	1	Soft	50	0.5	6
11591	68.1	72.4	72.8	77	165	356	RECHE CANYON RD	0	26,675	40	0	96.1%	2.3%	1.5%	68.8%	12.1%	19.0%	2	Soft	50	0.5	20
11592	69.1	73.5	73.9	91	196	421	RECHE CANYON RD	0	34,424	40	0	96.7%	2.0%	1.2%	68.2%	12.1%	19.7%	2	Soft	50	0.5	20
11593	57.3	61.5	61.9	14	31	67	N ARROWHEAD AVE	0	3,335	35	0	97.2%	1.8%	1.0%	69.8%	12.5%	17.6%	2	Soft	50	0.5	20
11594	61.1	65.6	65.9	27	58	125	N SIERRA WAY	0	5,012	40	0	95.5%	2.8%	0.7%	69.0%	10.9%	20.1%	1	Soft	50	0.5	20
11595	68.2	73.0	73.3	83	179	387	W 5TH ST	0	21,717	40	0	94.8%	2.3%	2.9%	65.8%	11.5%	22.7%	2	Soft	50	0.5	20
11596	67.7	72.4	72.8	77	166	357	5TH ST	0	20,296	40	0	95.2%	2.1%	2.6%	66.0%	11.8%	22.2%	2	Soft	50	0.5	20
11597	52.8	56.9	57.3	7	15	33	W 3RD ST	0	2,802	25	0	98.3%	0.9%	0.8%	71.4%	11.1%	17.6%	2	Soft	50	0.5	20
11598	61.8	66.0	66.4	29	62	134	W 2ND ST	0	8,234	35	0	96.9%	1.3%	1.8%	69.7%	12.0%	18.3%	2	Soft	50	0.5	20
11599	61.8	65.9	66.3	28	61	131	W RIALTO AVE	0	6,602	35	0	94.3%	3.1%	2.6%	71.3%	11.4%	17.4%	2	Soft	50	0.5	20
11600	61.2	65.2	65.6	25	55	118	3RD ST	0	6,119	40	0	97.8%	1.2%	1.0%	72.1%	11.4%	16.5%	2	Soft	50	0.5	20
11601	58.5	62.7	63.1	17	38	81	E 2ND ST	0	4,192	35	0	97.7%	0.9%	1.4%	69.2%	12.2%	18.7%	2	Soft	50	0.5	20
11602	61.9	66.1	66.4	29	62	134	E RIALTO AVE	0	6,912	35	0	94.3%	3.3%	2.4%	71.3%	10.8%	17.9%	2	Soft	50	0.5	20
11603	71.4	76.1	76.4	134	280	604	S WATERMAN AVE	0	32,457	50	0	95.9%	2.3%	1.8%	66.5%	12.4%	21.2%	2	Soft	50	0.5	20
11604	65.0	69.5	69.9	47	100	216	E REDLANDS BLVD	0	12,798	40												

11665	61.9	66.2	66.6	30	64	138	N STERLING AVE	0	7,716	40	0	98.0%	1.5%	0.5%	69.4%	11.6%	19.0%	2	Soft	50	0.5	20
11666	60.1	64.1	64.6	22	47	101	PACIFIC ST	0	5,139	40	0	97.8%	1.8%	0.4%	71.1%	11.7%	17.2%	2	Soft	50	0.5	20
11667	61.3	65.6	66.0	27	58	126	STERLING AVE	0	6,637	40	0	97.9%	1.5%	0.6%	69.3%	11.7%	19.0%	2	Soft	50	0.5	20
11668	57.8	61.8	62.3	15	33	71	PACIFIC ST	0	2,977	40	0	97.6%	1.9%	0.5%	69.9%	13.4%	16.8%	2	Soft	50	0.5	20
11669	64.8	69.4	69.8	48	104	224	DEL ROSA DR	0	11,100	45	0	98.0%	1.4%	0.5%	67.0%	12.4%	20.7%	2	Soft	50	0.5	20
11670	55.7	59.4	59.9	11	23	49	E GILBERT ST	0	2,805	35	0	98.1%	1.4%	0.3%	73.6%	11.3%	15.0%	1	Soft	50	0.5	6
11671	64.2	68.5	68.9	42	91	197	E BASELINE ST	0	11,844	40	0	96.9%	2.1%	0.9%	69.4%	11.9%	18.7%	2	Soft	50	0.5	20
11672	67.6	71.9	72.3	71	154	331	REDLANDS BLVD	0	18,139	45	0	96.4%	2.2%	1.4%	69.2%	12.0%	18.8%	2	Soft	50	0.5	20
11673	55.9	60.5	60.9	12	27	57	PROSPECT AVE	0	4,486	30	0	98.6%	1.1%	0.3%	68.4%	10.8%	20.8%	1	Soft	50	0.5	6
11674	55.6	60.2	60.5	12	25	54	BENTON ST	0	4,120	30	0	98.6%	1.1%	0.3%	68.4%	10.8%	20.8%	1	Soft	50	0.5	6
11675	68.0	72.4	72.8	77	165	356	E SAN BERNARDINO AVE	0	22,904	40	0	95.4%	2.4%	2.2%	68.9%	11.3%	19.8%	2	Soft	50	0.5	20
11676	66.9	71.2	71.6	64	138	298	REDLANDS BLVD	0	14,720	45	0	95.9%	2.2%	1.8%	69.4%	11.9%	18.7%	2	Soft	50	0.5	20
11677	63.9	68.3	68.7	41	88	190	E BASELINE ST	0	11,442	40	0	97.4%	1.9%	0.7%	68.5%	11.7%	19.7%	2	Soft	50	0.5	20
11678	63.1	67.6	68.0	37	79	170	E 9TH ST	0	9,619	40	0	97.5%	1.8%	0.7%	67.9%	11.6%	20.4%	1	Soft	50	0.5	6
11679	52.3	56.7	57.1	7	15	32	DEL ROSA AVE	0	1,257	35	0	98.5%	1.1%	0.4%	68.1%	12.0%	19.9%	1	Soft	50	0.5	6
11680	61.3	65.9	66.3	28	61	131	E 9TH ST	0	6,555	40	0	97.6%	1.8%	0.6%	66.9%	12.1%	21.0%	1	Soft	50	0.5	6
11681	52.7	57.4	57.8	8	17	36	DEL ROSA AVE	0	1,380	35	0	98.2%	1.6%	0.2%	65.8%	12.3%	21.9%	1	Soft	50	0.5	6
11682	63.8	68.1	68.5	39	85	183	STERLING AVE	0	11,637	40	0	97.9%	1.6%	0.6%	70.0%	11.0%	19.1%	2	Soft	50	0.5	20
11683	60.7	65.0	65.3	24	52	113	LYNWOOD DR E	0	5,897	40	0	98.1%	1.4%	0.5%	70.9%	10.4%	18.7%	2	Soft	50	0.5	20
11684	59.9	64.1	64.5	22	46	100	LYNWOOD DR E	0	5,079	40	0	98.4%	1.3%	0.3%	68.9%	12.7%	18.4%	2	Soft	50	0.5	20
11685	61.9	65.9	66.2	28	60	130	LYNWOOD DR E	0	7,670	40	0	98.3%	1.1%	0.6%	73.6%	9.7%	16.7%	2	Soft	50	0.5	20
11686	59.4	63.4	63.8	19	42	90	N GOLDEN AVE	0	4,364	40	0	97.7%	1.9%	0.3%	71.2%	11.6%	17.1%	2	Soft	50	0.5	20
11687	63.1	67.5	67.8	36	77	166	E HIGHLAND AVE	0	10,666	40	0	98.4%	1.2%	0.4%	70.4%	10.6%	19.0%	2	Soft	50	0.5	20
11688	69.9	74.6	75.0	107	231	499	BARTON RD	0	27,447	45	0	95.2%	2.5%	2.3%	66.5%	11.8%	21.7%	2	Soft	50	0.5	20
11689	51.3	55.7	56.1	6	13	27	MOUNTAIN VIEW AVE	0	976	35	0	96.9%	2.6%	0.5%	68.0%	12.2%	19.9%	2	Soft	50	0.5	20
11690	57.1	61.4	61.8	14	31	66	BEAUMONT AVE	0	2,040	45	0	98.1%	1.6%	0.3%	71.4%	11.3%	17.5%	1	Soft	50	0.5	20
11691	38.6	41.6	42.2	1	2	3	BEAUMONT AVE	0	63	35	0	100.0%	0.1%	0.1%	74.8%	14.3%	11.0%	1	Soft	50	0.5	6
11692	69.6	74.4	74.7	103	222	479	BARTON RD	0	26,253	45	0	95.4%	2.5%	2.1%	66.4%	11.8%	21.8%	2	Soft	50	0.5	20
11693	58.6	63.7	64.0	20	43	92	S LELAND NORTON WY	0	2,570	45	0	97.8%	1.3%	0.9%	63.5%	12.1%	24.4%	1	Soft	50	0.5	6
11694	66.7	71.2	71.5	63	137	294	N DEL ROSA DR	0	19,454	40	0	96.7%	1.9%	1.4%	69.3%	10.5%	20.1%	3	Soft	50	0.5	32
11695	62.4	67.1	67.6	34	74	159	HARRY SHEPARD BLVD	0	5,980	40	0	95.0%	2.4%	2.5%	62.4%	15.7%	21.9%	2	Soft	50	0.5	20
11696	61.4	66.1	66.5	29	63	135	S LELAND NORTON WY	0	2,270	45	0	85.9%	7.2%	6.9%	67.3%	11.1%	21.6%	2	Soft	50	0.5	20
11697	68.1	72.6	73.0	79	171	368	3RD ST	0	15,843	50	0	96.5%	2.1%	1.4%	68.6%	10.9%	20.5%	2	Soft	50	0.5	20
11698	71.6	76.1	76.5	136	293	631	S TIPPECANOE AVE	0	42,976	40	0	96.2%	2.0%	1.8%	68.0%	11.6%	20.4%	3	Soft	50	0.5	32
11699	67.5	72.2	72.5	74	159	342	E MILLS ST	0	20,996	40	0	95.7%	2.2%	2.2%	67.8%	11.1%	21.2%	2	Soft	50	0.5	20
11700	68.0	72.7	72.9	78	168	362	HARRY SHEPARD BLVD	0	25,039	40	0	96.6%	2.0%	1.7%	67.8%	11.5%	20.7%	2	Soft	50	0.5	20
11701	62.5	67.0	67.3	33	71	154	MISSION RD	0	9,093	35	0	95.8%	2.3%	1.9%	69.9%	10.3%	19.8%	1	Soft	50	0.5	6
11702	65.9	70.5	70.9	58	124	267	CALIFORNIA ST	0	14,280	40	0	95.6%	2.3%	2.1%	66.1%	12.5%	21.3%	2	Soft	50	0.5	20
11703	65.3	69.6	70.0	50	108	233	REDLANDS BLVD	0	11,436	45	0	97.2%	1.9%	0.9%	69.3%	11.4%	19.3%	2	Soft	50	0.5	20
11704	61.6	66.0	66.3	29	61	132	E 9TH ST	0	7,038	40	0	97.6%	1.9%	0.5%	69.5%	11.2%	19.2%	2	Soft	50	0.5	20
11705	61.2	65.7	66.1	27	59	127	E 9TH ST	0	4,570	45	0	96.9%	2.5%	0.6%	68.0%	11.7%	20.3%	1	Soft	50	0.5	6
11706	60.3	65.0	65.4	25	53	114	E 9TH ST	0	5,175	40	0	97.7%	1.7%	0.6%	65.4%	13.0%	21.5%	2	Soft	50	0.5	20
11707	62.5	67.0	67.4	33	72	155	E 9TH ST	0	6,363	45	0	97.5%	2.0%	0.5%	68.6%	11.0%	20.5%	2	Soft	50	0.5	20
11708	66.4	71.0	71.3	61	132	284	5TH ST	0	15,169	45	0	97.7%	1.4%	0.9%	67.8%	11.4%	20.8%	2	Soft	50	0.5	20
11709	60.4	64.8	65.2	24	52	111	PACIFIC ST	0	4,305	40	0	97.5%	2.0%	0.5%	67.6%	13.4%	19.0%	2	Soft	50	0.5	20
11710	64.3	68.8	69.1	44	95	204	VICTORIA AVE	0	10,533	40	0	96.9%	1.9%	1.9%	68.2%	11.3%	20.2%	2	Soft	50	0.5	20
11711	60.0	64.4	64.8	22	48	104	PACIFIC ST	0	4,814	40	0	97.6%	1.9%	0.6%	68.2%	12.4%	19.3%	2	Soft	50	0.5	20
11712	62.8	67.1	67.5	34	73	158	LYNWOOD DR E	0	10,336	40	0	98.9%	0.8%	0.3%	70.5%	10.6%	18.9%	1	Soft	50	0.5	6
11713	64.8	69.2	69.6	47	101	217	E HIGHLAND AVE	0	14,675	40	0	97.9%	1.3%	0.8%	70.1%	10.7%	19.2%	2	Soft	50	0.5	20
11714	50.6	54.8	55.1	5	11	24	FOOTHILL DR	0	2,469	25	0	97.6%	0.4%	0.1%	71.7%	10.7%	17.6%	1	Soft	50	0.5	6
11715	63.9	68.3	68.7	41	88	190	AVONAL AVE E	0	13,181	40	0	98.9%	0.6%	0.4%	69.1%	11.4%	19.5%	1	Soft	50	0.5	6
11716	59.3	64.1	64.5	22	46	100	ARDEN AVE	0	5,206	35	0	97.3%	1.6%	1.1%	63.8%	13.6%	22.6%	1	Soft	50	0.5	6
11717	66.8	71.5	71.9	67	144	309	VICTORIA AVE	0	18,902	40	0	96.2%	1.9%	1.8%	66.2%	12.3%	21.4%	2	Soft	50	0.5	20
11718	69.9	74.2	74.6	64	137	296	HIGHLAND AVE	0	20,798	40	0	97.2%	1.3%	1.5%	70.5%	10.7%	18.9%	2	Soft	50	0.5	20
11719	57.5	62.0	62.3	15	33	72	BUCKEYS ST	0	4,523	35	0	97.9%	0.9%	1.2%	68.4%	11.4%	20.1%	1	Soft	50	0.5	6
11720	71.1	75.7	76.1	127	275	591	ALABAMA ST	0	39,673	45	0	96.6%	1.8%	1.6%	67.2%	11.6%	20.9%	2	Soft	50	0.5	32
11721	68.7	73.2	73.6	87	187	404	W LUGONIA AVE	0	24,116	45	0	97.1%	1.5%	1.4%	68.0%	11.7%	20.3%	2	Soft	50	0.5	20
11722	66.8	71.5	71.9	67	143	309	CALIFORNIA ST	0	18,210	40	0	96.2%	1.9%	1.9%	66.9%	11.0%	22.1%	3	Soft	50	0.5	32
11723	66.1	70.4	70.8	56	121	261	W SAN BERNARDINO AVE	0	12,819	45	0	96.6%	2.1%	1.3%	69.7%	11.7%	18.6%	3	Soft	50	0.5	32
11724	59.9	64.5	64.8	23	49	105	W LUGONIA AVE	0	3,059	45	0	96.3%	2.2%	1.5%	68.4%	11.1%	20.5%	1	Soft	50	0.5	6
11725	67.8	72.2	72.5	74	159	343	ALABAMA ST	0	20,265	45	0	96.7%	1.6%	1.1%	69.5%	11.5%	18.9%	2	Soft	50	0.5	20
11726	67.9	72.8	73.1	80	173	373	SAN BERNARDINO AVE	0	16,385	50	0	97.5%	1.4%	1.1%	65.9%	11.6%	22.5%	1	Soft	50	0.5	6
11727	67.9	72.4	72.7	76	163	352	SAN BERNARDINO AVE	0	15,544	50	0	97.0%	1.7%	1.2%	69.1%	10.9%	20.1%	2	Soft	50	0.5	20
11728	56.8	60.8	61.2	13	28	60	W COLTON AVE	0	5,482	30	0	98.9%	0.8%	0.3%	71.4%	11.9%	16.7%	2	Soft	50	0.5	20
11729	68.7	73.5	73.8	90	197	417	CALIFORNIA ST	0	25,833	40	0	95.1%	2.4%	2.5%	66.3%	11.7%	21.8%	3	Soft	50	0.5	32
11730	65.8	69.6	70.1	50	109	224	W															

11791	47.1	51.6	52.0	3	7	15	W OLIVE AVE	0	595	30	0	98.7%	1.1%	0.2%	67.9%	11.9%	20.2%	1	Soft	50	0.5	6
11792	51.7	65.8	66.3	28	61	131	W REDLANDS BLVD	0	9,179	35	0	97.3%	1.7%	1.0%	70.6%	11.8%	17.6%	2	Soft	50	0.5	20
11793	68.9	63.3	63.6	19	41	87	BROOKSIDE AVE	0	5,938	30	0	95.8%	3.0%	1.2%	69.7%	10.5%	19.8%	1	Soft	50	0.5	6
11794	58.4	62.5	62.8	17	36	77	N EUREKA ST	0	4,542	30	0	96.1%	1.6%	2.4%	73.2%	9.8%	17.0%	2	Soft	50	0.5	20
11795	60.6	68.8	65.2	24	52	111	W REDLANDS BLVD	0	9,999	30	0	97.3%	1.6%	1.1%	71.3%	10.5%	18.2%	2	Soft	50	0.5	20
11796	63.7	68.1	68.5	40	63	174	E SAN BERNARDINO AVE	0	13,643	35	0	97.0%	1.6%	1.4%	68.9%	11.2%	19.8%	1	Soft	50	0.5	6
11797	67.4	72.3	72.6	75	162	348	E LUGONIA AVE	0	22,102	40	0	96.4%	2.0%	1.6%	64.2%	12.6%	23.2%	2	Soft	50	0.5	20
11798	55.1	59.2	59.7	10	22	48	6TH ST	0	1,758	30	0	92.6%	4.8%	2.6%	68.4%	13.7%	17.9%	1	Soft	50	0.5	6
11799	54.8	59.7	60.0	11	23	50	6TH ST	0	2,175	30	0	95.8%	2.6%	1.6%	63.7%	13.3%	23.0%	1	Soft	50	0.5	6
11800	62.9	67.3	67.7	35	75	162	THE TER	0	11,124	35	0	96.6%	2.0%	1.4%	69.9%	10.8%	19.3%	1	Soft	50	0.5	6
11801	62.7	67.0	67.4	33	72	155	THE TER	0	10,658	35	0	96.7%	2.0%	1.3%	70.0%	10.7%	19.2%	1	Soft	50	0.5	6
11802	56.4	60.8	61.2	13	28	60	S CHURCH ST	0	3,660	30	0	96.0%	3.2%	0.7%	68.1%	11.8%	20.1%	2	Soft	50	0.5	6
11803	65.0	69.5	69.9	49	105	227	THE TER	0	16,275	35	0	95.8%	2.4%	1.8%	68.9%	10.5%	20.6%	1	Soft	50	0.5	6
11804	67.6	72.2	72.6	74	159	343	W LUGONIA AVE	0	23,928	40	0	96.7%	1.9%	1.4%	67.2%	11.9%	20.9%	2	Soft	50	0.5	20
11805	62.2	66.7	67.0	32	68	147	W COLTON AVE	0	9,046	35	0	96.3%	2.1%	1.6%	69.0%	11.2%	19.8%	1	Soft	50	0.5	6
11806	59.4	63.5	63.9	20	42	91	W COLTON AVE	0	6,053	35	0	97.9%	1.5%	0.6%	70.7%	11.8%	17.6%	1	Soft	50	0.5	6
11807	69.0	73.5	73.9	91	196	423	W LUGONIA AVE	0	24,167	45	0	96.4%	1.9%	1.7%	67.1%	12.3%	20.5%	2	Soft	50	0.5	20
11808	59.5	63.5	63.9	20	42	91	TEXAS ST	0	5,534	35	0	97.3%	1.6%	1.0%	71.3%	12.1%	16.6%	1	Soft	50	0.5	6
11809	60.6	64.5	64.9	23	49	106	TEXAS ST	0	7,233	35	0	97.2%	1.9%	0.9%	72.2%	11.6%	16.2%	1	Soft	50	0.5	6
11810	59.4	63.4	63.9	20	42	91	W COLTON AVE	0	5,757	35	0	97.6%	1.7%	0.7%	70.6%	12.2%	17.1%	2	Soft	50	0.5	20
11811	54.9	59.1	59.5	10	22	47	6TH ST	0	3,030	30	0	98.0%	1.1%	0.8%	70.1%	11.8%	18.1%	1	Soft	50	0.5	6
11812	59.7	63.6	64.1	20	43	93	W COLTON AVE	0	6,137	35	0	97.7%	1.6%	0.7%	70.8%	12.8%	16.4%	2	Soft	50	0.5	6
11813	68.5	73.2	73.6	87	187	403	ORANGE ST	0	22,118	45	0	96.6%	1.8%	1.6%	66.1%	12.1%	21.8%	2	Soft	50	0.5	20
11814	69.9	74.5	74.8	105	226	486	BOULDER AVE	0	26,619	50	0	97.8%	1.5%	0.7%	67.9%	11.5%	20.5%	2	Soft	50	0.5	20
11815	58.5	62.5	62.9	17	36	78	TEXAS ST	0	4,760	30	0	98.0%	1.3%	0.7%	71.2%	12.0%	16.8%	1	Soft	50	0.5	6
11816	71.7	75.8	76.1	128	281	596	W SAN BERNARDINO AVE	0	31,775	50	0	96.8%	1.6%	1.6%	66.8%	12.2%	21.0%	2	Soft	50	0.5	20
11817	68.9	73.5	73.9	91	196	423	W SAN BERNARDINO AVE	0	24,319	45	0	96.8%	1.6%	1.5%	66.4%	12.1%	21.5%	2	Soft	50	0.5	20
11818	59.5	54.4	54.8	5	11	23	E FERN AVE	0	1,125	30	0	96.7%	3.2%	0.1%	71.0%	12.6%	16.4%	1	Soft	50	0.5	6
11819	61.0	65.7	66.0	27	59	126	CAJON ST	0	10,799	30	0	96.8%	2.2%	1.0%	67.1%	11.7%	21.2%	1	Soft	50	0.5	6
11820	56.7	61.2	61.6	14	30	64	W FERN AVE	0	3,135	35	0	97.1%	2.5%	0.4%	67.7%	11.9%	20.4%	1	Soft	50	0.5	6
11821	57.4	61.7	62.0	15	32	68	E PALM AVE	0	3,800	35	0	98.0%	1.4%	0.6%	69.9%	11.3%	18.8%	1	Soft	50	0.5	6
11822	63.5	68.1	68.5	40	85	184	E HIGHLAND AVE	0	9,925	40	0	96.5%	2.3%	0.9%	67.2%	11.4%	21.4%	2	Soft	50	0.5	20
11823	62.0	68.5	68.9	9	20	42	W PALM AVE	0	1,984	30	0	96.1%	2.7%	1.2%	67.6%	11.6%	20.8%	1	Soft	50	0.5	6
11824	64.0	68.8	67.1	32	69	149	W HIGHLAND AVE	0	9,138	35	0	96.2%	2.7%	1.1%	66.3%	11.7%	22.0%	1	Soft	50	0.5	6
11825	59.3	64.3	64.6	22	47	102	BASELINE ST	0	4,296	40	0	96.2%	1.3%	0.5%	63.0%	13.1%	23.8%	1	Soft	50	0.5	6
11826	57.4	61.9	62.1	15	32	69	HIGHLAND AVE	0	3,620	35	0	97.4%	1.9%	0.7%	69.0%	12.2%	18.9%	2	Soft	50	0.5	20
11827	64.0	68.1	68.6	40	87	187	BOULDER AVE	0	7,093	50	0	98.3%	1.1%	0.6%	69.4%	13.2%	17.4%	2	Soft	50	0.5	20
11828	66.2	71.0	71.3	61	132	284	BASELINE ST	0	15,160	45	0	97.9%	1.6%	0.6%	65.7%	12.3%	21.9%	2	Soft	50	0.5	20
11829	55.5	59.6	60.0	11	23	50	HIGHLAND AVE	0	2,512	35	0	97.9%	1.6%	0.5%	70.6%	12.0%	17.4%	2	Soft	50	0.5	20
11830	53.1	57.0	57.4	7	16	34	HIGHLAND AVE	0	1,667	35	0	99.2%	0.8%	0.1%	71.8%	12.1%	16.1%	2	Soft	50	0.5	20
11831	48.9	53.1	53.5	4	9	18	CHURCH ST	0	910	30	0	96.8%	1.4%	0.1%	70.0%	11.6%	18.4%	1	Soft	50	0.5	6
11832	59.2	63.8	64.1	20	44	94	FORD ST	0	5,000	35	0	96.6%	2.5%	0.9%	67.3%	12.0%	20.7%	2	Soft	50	0.5	20
11833	57.8	63.0	63.4	18	39	84	N UNIVERSITY ST	0	4,669	30	0	96.8%	1.7%	1.5%	58.6%	15.4%	25.9%	1	Soft	50	0.5	6
11834	60.7	65.0	65.4	25	53	114	E COLTON AVE	0	9,812	30	0	96.9%	2.0%	1.1%	70.4%	10.4%	19.2%	1	Soft	50	0.5	6
11835	58.8	64.1	64.5	21	46	100	N UNIVERSITY ST	0	5,543	30	0	96.5%	1.6%	1.8%	59.0%	15.0%	26.0%	2	Soft	50	0.5	20
11836	54.1	58.5	59.2	10	21	44	E CITRUS AVE	0	4,138	30	0	97.8%	1.6%	0.7%	68.6%	11.2%	20.2%	2	Soft	50	0.5	20
11837	61.2	65.9	66.3	28	61	131	E CITRUS AVE	0	15,512	25	0	97.1%	1.5%	1.4%	66.1%	12.3%	21.5%	2	Soft	50	0.5	20
11838	60.6	64.7	65.2	24	51	110	E CYPRESS AVE	0	5,713	40	0	98.0%	1.5%	0.5%	68.2%	14.6%	17.1%	2	Soft	50	0.5	20
11839	61.3	66.1	66.5	29	63	135	E CYPRESS AVE	0	6,543	40	0	97.7%	1.6%	0.7%	65.4%	12.5%	22.1%	2	Soft	50	0.5	20
11840	62.6	67.2	67.6	35	75	161	E CITRUS AVE	0	7,234	40	0	96.3%	2.0%	1.7%	66.2%	12.4%	21.4%	2	Soft	50	0.5	20
11841	61.6	66.3	66.6	30	64	138	S WABASH AVE	0	6,964	40	0	97.9%	1.3%	0.7%	66.1%	12.3%	21.6%	1	Soft	50	0.5	6
11842	64.2	69.0	69.3	45	97	209	E CITRUS AVE	0	10,825	40	0	96.5%	2.0%	1.5%	65.5%	12.2%	22.3%	2	Soft	50	0.5	20
11843	59.5	64.1	64.5	21	46	100	FORD ST	0	5,324	35	0	96.5%	2.5%	1.0%	67.6%	11.5%	20.9%	2	Soft	50	0.5	20
11844	56.0	60.7	61.1	13	28	59	E PALM AVE	0	1,520	45	0	98.1%	1.7%	0.3%	64.6%	13.7%	21.7%	1	Soft	50	0.5	6
11845	55.1	59.6	59.9	11	23	50	E PALM AVE	0	1,142	35	0	98.0%	1.8%	0.2%	68.7%	11.5%	19.8%	1	Soft	50	0.5	6
11846	61.2	65.9	66.3	28	67	131	E CITRUS AVE	0	15,421	25	0	97.1%	1.5%	1.4%	65.1%	12.4%	21.6%	2	Soft	50	0.5	20
11847	53.3	57.5	57.9	8	17	36	E PALM AVE	0	2,445	30	0	98.1%	1.9%	0.1%	70.4%	11.4%	18.2%	1	Soft	50	0.5	6
11848	61.2	65.7	66.2	28	60	129	E HIGHLAND AVE	0	6,159	40	0	97.1%	2.1%	0.7%	66.8%	13.1%	20.2%	2	Soft	50	0.5	20
11849	62.2	66.3	66.8	31	66	142	FORD ST	0	10,724	35	0	97.9%	1.2%	0.9%	66.3%	16.2%	17.4%	2	Soft	50	0.5	20
11850	62.6	66.9	67.4	33	72	155	5TH AVE	0	6,895	45	0	98.4%	1.1%	0.4%	67.9%	13.0%	19.2%	1	Soft	50	0.5	6
11851	58.1	63.6	63.9	20	42	91	RESERVOIR RD	0	3,483	40	0	99.0%	0.6%	0.4%	58.6%	13.1%	28.3%	1	Soft	50	0.5	6
11852	63.1	67.6	68.0	37	79	170	E SAN BERNARDINO AVE	0	7,088	45	0	97.6%	1.4%	1.0%	68.3%	11.8%	19.8%	2	Soft	50	0.5	20
11853	62.4	67.0	67.4	33	72	155	E SAN BERNARDINO AVE	0	10,281	35	0	97.2%	1.4%	1.3%	67.2%	12.4%	20.4%	2	Soft	50	0.5	20
11854	66.3	71.1	71.5	63	136	293	E LUGONIA AVE	0	17,978	40	0	96.9%	1.7%	1.4%	64.6%	12.5%	22.8%	2	Soft	50	0.5	20
11855	62.8	67.4	67.8	36	77	165	E SAN BERNARDINO AVE	0	11,142	35	0	97.1%	1.5%	1.4%	67.1%	12.3%	20.6%	2	Soft	50	0.5	20
11856	54.1	57.9	57.9	8	17	36	E CHURCH ST	0	3,249	30	0	97.0%	2.3%	0.7%	65.4%	1						

11917	66.6	71.4	71.7	65	141	303	MILL CREEK RD	0	12,228	50	0	97.7%	1.3%	1.0%	65.5%	12.6%	21.9%	1	Soft	50	0.5	6
11918	63.9	68.6	68.9	43	92	197	GREENSPOT RD	0	5,447	55	0	98.5%	1.0%	0.5%	66.3%	12.1%	21.6%	1	Soft	50	0.5	6
11919	67.4	72.0	72.4	72	155	335	MILL CREEK RD	0	11,294	55	0	97.5%	1.4%	1.1%	66.5%	12.5%	21.0%	1	Soft	50	0.5	6
11920	46.1	50.0	50.3	2	5	11	CAMPUS DR	0	541	30	0	100.0%	0.1%	0.1%	74.3%	9.7%	16.0%	1	Soft	50	0.5	6
11921	60.7	65.3	65.7	26	56	120	CRAFTON AVE	0	5,565	40	0	97.5%	1.8%	0.8%	67.1%	11.8%	21.1%	1	Soft	50	0.5	6
11922	60.9	65.6	65.9	27	57	124	CRAFTON AVE	0	5,027	40	0	97.1%	1.9%	1.0%	67.1%	11.8%	21.5%	1	Soft	50	0.5	6
11923	66.2	71.0	71.3	62	133	285	MENTONE BLVD	0	19,400	40	0	97.6%	1.4%	1.0%	65.7%	12.3%	22.0%	1	Soft	50	0.5	6
11924	62.7	67.3	67.7	35	75	162	5TH ST	0	8,608	35	0	94.5%	3.3%	2.2%	68.1%	11.1%	20.8%	2	Soft	50	0.5	20
11925	56.6	60.9	61.4	13	29	62	7TH ST	0	3,347	35	0	98.3%	1.3%	0.4%	68.6%	12.4%	19.0%	1	Soft	50	0.5	6
11926	62.8	67.5	67.9	36	78	168	5TH ST	0	8,906	35	0	94.6%	3.2%	2.2%	66.4%	11.9%	21.8%	2	Soft	50	0.5	6
11927	59.9	64.7	65.0	23	50	108	COLORADO ST	0	4,479	40	0	97.8%	1.2%	1.1%	66.3%	10.7%	23.0%	1	Soft	50	0.5	6
11928	60.3	64.8	65.2	24	52	111	14TH ST	0	6,036	35	0	96.7%	1.9%	1.4%	66.9%	12.6%	20.4%	2	Soft	50	0.5	20
11929	50.6	54.3	54.8	5	10	23	6TH PL	0	3,677	20	0	98.6%	1.2%	0.2%	71.6%	13.1%	15.3%	1	Soft	50	0.5	6
11930	52.2	55.0	55.7	6	12	26	AVE G	0	1,220	35	0	98.3%	1.2%	0.4%	73.5%	16.8%	9.7%	1	Soft	50	0.5	6
11931	59.3	63.3	63.8	19	41	89	CALUMES BLVD	0	6,482	35	0	99.9%	0.8%	0.4%	69.9%	13.5%	16.6%	2	Soft	50	0.5	20
11932	63.3	68.2	68.6	40	87	187	AVE E	0	9,430	40	0	97.2%	1.5%	1.2%	63.7%	13.0%	23.3%	2	Soft	50	0.5	20
11933	55.5	62.2	62.5	16	34	73	COLORADO ST	0	2,677	40	0	97.5%	1.7%	0.8%	68.7%	10.0%	21.4%	1	Soft	50	0.5	6
11934	67.5	72.3	72.7	75	162	349	OAK GLEN RD	0	16,454	45	0	95.5%	2.6%	1.9%	65.7%	12.1%	22.2%	2	Soft	50	0.5	20
11935	51.8	56.5	56.8	7	14	31	CHAPMAN HEIGHTS RD	0	1,133	35	0	98.2%	1.5%	0.3%	66.1%	12.5%	21.4%	1	Soft	50	0.5	6
11936	68.2	72.8	73.2	82	176	380	BRYANT ST	0	16,297	50	0	96.5%	2.1%	1.4%	66.9%	12.3%	20.8%	2	Soft	50	0.5	20
11937	62.8	67.2	67.6	34	74	160	BRYANT ST	0	8,638	40	0	97.0%	2.2%	0.8%	68.1%	12.5%	19.3%	2	Soft	50	0.5	20
11938	48.1	52.6	53.0	4	8	17	DATE AVE	0	1,105	25	0	98.1%	1.6%	0.3%	67.1%	12.2%	20.7%	1	Soft	50	0.5	6
11939	66.4	70.9	71.3	61	131	283	YUCAIPA BLVD	0	17,943	40	0	96.8%	1.7%	1.5%	68.1%	11.3%	20.5%	3	Soft	50	0.5	32
11940	66.9	71.6	72.0	68	147	316	OAK GLEN RD	0	14,039	45	0	95.2%	2.8%	2.0%	66.1%	12.0%	22.0%	2	Soft	50	0.5	20
11941	52.0	56.4	56.8	7	14	30	DATE AVE	0	1,064	35	0	96.3%	3.7%	0.3%	69.9%	11.7%	19.3%	1	Soft	50	0.5	6
11942	62.9	67.7	68.0	37	79	171	5TH ST	0	4,502	45	0	95.5%	3.7%	2.8%	66.4%	11.8%	21.8%	2	Soft	50	0.5	20
11943	55.5	60.4	60.8	12	26	56	OAK GLEN RD	0	2,582	35	0	98.6%	0.8%	0.6%	64.2%	12.3%	23.5%	1	Soft	50	0.5	6
11944	68.4	73.2	73.6	87	187	402	YUCAIPA BLVD	0	28,018	40	0	96.7%	1.6%	1.7%	66.1%	11.5%	22.4%	3	Soft	50	0.5	32
11945	65.9	70.7	71.0	59	126	272	OAK GLEN RD	0	11,956	45	0	96.3%	2.1%	1.6%	65.4%	12.3%	22.3%	2	Soft	50	0.5	20
11946	38.6	39.0	39.1	0	1	2	CAMPUS DR	0	67	30	0	98.0%	1.0%	1.0%	98.0%	1.0%	1.0%	1	Soft	50	0.5	20
11947	53.8	58.0	58.4	8	18	39	3RD ST	0	1,692	35	0	96.9%	3.1%	0.1%	70.3%	12.0%	17.7%	1	Soft	50	0.5	6
11948	64.1	68.8	69.2	44	95	205	WILDWOOD CANYON RD	0	10,349	40	0	95.9%	2.7%	1.4%	65.6%	12.3%	22.2%	2	Soft	50	0.5	20
11949	55.3	59.6	60.0	11	23	50	3RD ST	0	2,367	35	0	96.8%	3.1%	0.1%	69.5%	11.5%	19.0%	1	Soft	50	0.5	6
11950	50.0	54.0	54.4	5	10	21	4TH ST	0	768	35	0	98.3%	1.7%	0.1%	70.5%	12.9%	16.5%	1	Soft	50	0.5	6
11951	65.6	70.4	70.8	56	122	262	WILDWOOD CANYON RD	0	14,467	40	0	96.0%	2.3%	1.6%	65.3%	12.2%	22.5%	2	Soft	50	0.5	20
11952	53.2	57.9	57.9	8	17	36	3RD ST	0	1,523	35	0	97.6%	2.4%	0.1%	69.1%	11.7%	19.2%	1	Soft	50	0.5	6
11953	64.2	69.0	69.4	45	98	211	W COUNTY LINE RD	0	14,437	35	0	96.4%	2.1%	1.5%	64.9%	12.3%	22.8%	2	Soft	50	0.5	20
11954	61.8	66.2	66.6	30	64	137	BRYANT ST	0	7,067	40	0	97.2%	2.2%	0.6%	67.8%	12.7%	19.5%	2	Soft	50	0.5	20
11955	59.0	63.3	63.7	19	41	88	BRYANT ST	0	5,048	35	0	96.8%	2.7%	0.6%	68.4%	12.8%	18.8%	2	Soft	50	0.5	20
11956	54.2	58.5	58.9	9	20	42	CALIFORNIA ST	0	1,578	35	0	96.0%	3.3%	0.7%	69.4%	11.6%	19.0%	1	Soft	50	0.5	6
11957	60.6	65.3	65.7	26	56	120	YUCAIPA BLVD	0	6,068	35	0	96.3%	2.1%	1.6%	65.5%	12.2%	22.3%	3	Soft	50	0.5	32
11958	56.2	60.6	61.0	13	27	58	AVE B	0	1,540	45	0	97.2%	2.7%	0.1%	68.4%	11.7%	20.0%	1	Soft	50	0.5	6
11959	54.6	59.0	59.4	10	21	46	CALIFORNIA ST	0	2,376	30	0	96.6%	2.3%	1.1%	68.0%	11.9%	20.1%	1	Soft	50	0.5	6
11960	61.8	66.4	66.8	31	66	142	WILDWOOD CANYON RD	0	4,710	45	0	96.0%	2.7%	1.3%	65.5%	13.5%	21.0%	2	Soft	50	0.5	20
11961	57.7	62.0	62.4	16	34	73	CALIFORNIA ST	0	4,106	35	0	97.3%	2.5%	0.3%	69.9%	11.7%	19.0%	2	Soft	50	0.5	20
11962	54.1	58.5	58.9	9	19	40	BRYANT ST	0	3,849	35	0	97.4%	2.6%	0.1%	71.1%	12.3%	16.6%	2	Soft	50	0.5	20
11963	48.1	52.5	52.9	4	8	17	BRYANT ST	0	473	35	0	97.7%	2.3%	0.1%	68.6%	12.2%	19.2%	2	Soft	50	0.5	20
11964	57.3	61.5	61.9	15	31	67	CALIFORNIA ST	0	3,771	35	0	97.3%	2.6%	0.2%	69.2%	12.4%	18.5%	2	Soft	50	0.5	20
11965	59.9	64.2	64.6	22	47	102	BRYANT ST	0	5,936	35	0	96.3%	3.0%	0.7%	68.0%	12.8%	19.2%	2	Soft	50	0.5	20
11966	55.2	59.4	59.8	10	23	49	CALIFORNIA ST	0	2,333	35	0	97.6%	2.1%	0.3%	69.9%	11.8%	18.3%	2	Soft	50	0.5	20
11967	59.7	64.0	64.4	21	46	99	BRYANT ST	0	5,642	35	0	96.3%	3.0%	0.7%	67.9%	12.8%	19.2%	2	Soft	50	0.5	20
11968	68.3	72.9	73.2	82	177	382	BRYANT ST	0	16,517	50	0	96.6%	2.0%	1.4%	67.0%	12.2%	20.8%	2	Soft	50	0.5	20
11969	69.2	73.8	74.2	95	204	440	BRYANT ST	0	19,101	50	0	95.4%	2.9%	1.7%	66.9%	12.2%	20.9%	2	Soft	50	0.5	20
11970	57.4	61.9	62.3	15	33	71	OAK GLEN RD	0	1,643	50	0	99.1%	0.6%	0.3%	67.8%	11.9%	20.2%	1	Soft	50	0.5	6
11971	54.0	58.3	58.7	9	19	41	MESA GRANDE DR	0	1,286	40	0	97.4%	2.5%	0.1%	68.6%	12.8%	18.6%	6	Soft	50	0.5	6
11972	60.3	64.9	65.3	24	52	112	OAK GLEN RD	0	3,253	35	0	99.1%	0.6%	0.2%	67.7%	11.9%	20.4%	1	Soft	50	0.5	20
11973	54.6	59.1	59.4	10	21	46	OAK GLEN RD	0	1,222	45	0	99.9%	0.1%	0.1%	68.2%	11.8%	20.1%	1	Soft	50	0.5	6
11974	52.3	56.8	57.2	7	15	33	OAK GLEN RD	0	721	45	0	100.0%	0.1%	0.1%	67.7%	11.7%	20.6%	1	Soft	50	0.5	6
11975	54.6	59.1	59.4	10	21	46	OAK GLEN RD	0	1,222	45	0	99.9%	0.1%	0.1%	68.2%	11.8%	20.1%	1	Soft	50	0.5	6
11976	66.9	71.0	71.5	63	136	293	THRUSH RD	0	9,233	45	0	90.2%	3.6%	6.2%	68.2%	14.2%	17.6%	1	Soft	50	0.5	6
11977	66.8	71.0	71.5	63	135	291	ANGELES CREST HIGHWA	0	13,222	35	0	90.1%	3.3%	6.6%	67.7%	14.4%	17.9%	1	Soft	50	0.5	6
11978	75.1	79.7	80.2	237	512	1102	STATE HIGHWAY 138	0	29,411	55	0	83.2%	4.3%	12.5%	64.6%	14.1%	21.2%	2	Soft	50	0.5	20
11979	75.1	79.7	80.1	237	511	1101	STATE HIGHWAY 138	0	29,242	55	0	83.1%	4.3%	12.6%	64.6%	14.1%	21.2%	2	Soft	50	0.5	20
11980	68.6	72.9	73.4	84	182	391	LONE PINE CANYON RD	0	9,444	55	0	90.1%	3.6%	6.3%	67.1%	14.2%	18.7%	1	Soft	50	0.5	6
11981	68.6	72.9	73.3	84	180	388	LONE PINE CANYON RD	0	9,274	55	0	89.9%	3.7%	6.4%	67.1%	14.3%	18.6%	6	Soft	50	0.5	6
11982	61.3	65.9	66.3	28	61	131	STATE HIGHWAY 173	0	4,062	40	0	98.7%	0.8%	0.5%	67.0%	12.1%	20.9%	1	Soft	50	0	

12043	47.8	52.2	52.6	3	7	16	GREEN VALLEY LAKE RD	0	457	30	0	96.5%	1.2%	1.6%	67.7%	12.6%	19.7%	1	Soft	50	0.5	6
12044	51.3	55.1	55.6	6	12	26	HILLTOP BLVD	0	1,480	30	0	98.3%	1.4%	0.3%	69.7%	14.5%	15.8%	1	Soft	50	0.5	6
12045	67.9	72.8	73.2	81	175	377	HILLTOP BLVD	0	9,905	40	0	84.7%	4.4%	10.9%	64.2%	12.6%	23.2%	1	Soft	50	0.5	6
12046	68.4	73.3	73.6	87	188	405	HILLTOP BLVD	0	11,562	40	0	85.1%	4.7%	10.2%	64.5%	12.7%	22.9%	1	Soft	50	0.5	6
12047	51.2	55.0	55.5	5	12	25	HILLTOP BLVD	0	1,434	30	0	98.2%	1.5%	0.3%	69.6%	14.8%	15.6%	1	Soft	50	0.5	6
12048	52.5	56.9	57.3	7	15	33	N SHORE DR	0	1,927	25	0	96.1%	1.5%	1.6%	68.3%	12.2%	19.5%	1	Soft	50	0.5	6
12049	67.3	71.8	72.2	70	150	323	BIG BEAR BLVD	0	15,721	40	0	93.8%	2.3%	3.9%	67.9%	11.7%	20.4%	2	Soft	50	0.5	20
12050	67.1	71.8	72.2	70	151	326	BIG BEAR BLVD	0	8,937	40	0	86.6%	3.7%	9.6%	65.3%	12.6%	22.1%	2	Soft	50	0.5	20
12051	67.1	71.9	72.3	71	154	331	BIG BEAR BLVD	0	7,894	40	0	84.4%	4.1%	11.6%	64.4%	12.8%	22.8%	2	Soft	50	0.5	20
12052	50.1	54.5	54.9	5	11	23	0	0	641	30	0	94.7%	3.1%	2.2%	68.5%	11.9%	19.6%	1	Soft	50	0.5	6
12053	54.0	58.3	58.7	9	19	41	BARTLETT RD	0	4,514	25	0	98.6%	1.1%	0.3%	70.6%	10.8%	18.6%	1	Soft	50	0.5	6
12054	53.7	58.2	58.6	9	19	40	VILLAGE DR	0	1,187	25	0	91.2%	3.3%	5.5%	67.6%	12.1%	20.2%	1	Soft	50	0.5	6
12055	55.8	60.2	60.6	12	25	55	VILLAGE DR	0	3,627	25	0	95.6%	2.4%	2.0%	69.1%	11.4%	19.5%	1	Soft	50	0.5	6
12056	67.3	71.8	72.2	70	151	325	BIG BEAR BLVD	0	10,056	40	0	91.6%	2.7%	5.6%	67.2%	12.3%	20.8%	2	Soft	50	0.5	20
12057	67.2	71.7	72.1	69	148	320	BIG BEAR BLVD	0	16,273	40	0	94.3%	2.2%	3.5%	68.0%	11.6%	20.4%	2	Soft	50	0.5	20
12058	67.0	71.7	72.1	69	148	319	BIG BEAR BLVD	0	9,552	40	0	87.9%	3.6%	8.5%	66.0%	12.5%	21.5%	2	Soft	50	0.5	20
12059	53.1	57.3	57.7	8	16	35	MILL CREEK RD	0	2,699	30	0	99.8%	0.2%	0.1%	69.7%	12.1%	18.2%	1	Soft	50	0.5	6
12060	54.9	59.3	59.7	10	22	48	LAKEVIEW DR	0	2,053	30	0	94.9%	3.3%	1.9%	68.5%	11.7%	19.8%	1	Soft	50	0.5	6
12061	52.7	57.2	57.6	7	16	35	EDGEMOOR RD	0	856	40	0	96.1%	3.5%	0.4%	68.1%	11.7%	20.2%	1	Soft	50	0.5	6
12062	67.1	71.7	72.1	69	149	320	BIG BEAR BLVD	0	11,751	40	0	90.8%	2.7%	6.5%	66.9%	12.4%	20.7%	2	Soft	50	0.5	20
12063	63.4	68.1	68.5	40	86	185	STATE HIGHWAY 38	0	2,279	55	0	84.6%	6.1%	9.2%	64.1%	14.5%	21.4%	1	Soft	50	0.5	6
12064	66.9	71.7	72.0	68	148	318	STATE HIGHWAY 38	0	10,262	50	0	94.5%	2.8%	2.7%	64.7%	13.1%	22.2%	1	Soft	50	0.5	6
12065	56.9	61.3	61.7	14	30	64	N SHORE DR	0	2,064	40	0	97.1%	1.4%	1.5%	68.4%	12.2%	19.5%	1	Soft	50	0.5	6
12066	58.9	63.3	63.7	19	41	89	N SHORE DR	0	5,537	40	0	97.3%	1.7%	1.0%	68.3%	12.0%	19.7%	1	Soft	50	0.5	6
12067	61.5	66.2	66.5	29	63	136	E NORTH SHORE DR	0	4,821	40	0	94.6%	2.7%	2.7%	66.6%	12.1%	21.2%	1	Soft	50	0.5	6
12068	61.7	66.3	66.7	30	67	140	W NORTH SHORE DR	0	5,227	40	0	94.8%	2.9%	2.3%	66.6%	12.3%	21.0%	1	Soft	50	0.5	6
12069	67.1	71.9	72.3	71	153	330	BIG BEAR BLVD	0	7,755	40	0	84.0%	4.1%	11.9%	64.3%	12.8%	22.9%	1	Soft	50	0.5	6
12070	65.6	70.3	70.6	55	119	256	BIG BEAR BLVD	0	12,878	40	0	95.4%	2.1%	2.5%	66.9%	11.7%	21.5%	2	Soft	50	0.5	20
12071	55.7	60.0	60.4	12	25	53	DIVISION DR	0	2,696	35	0	98.5%	0.9%	0.5%	69.4%	11.5%	19.1%	1	Soft	50	0.5	6
12072	66.0	70.6	71.0	58	126	271	N BIG BEAR BLVD	0	14,555	40	0	95.6%	2.1%	2.3%	67.3%	11.6%	21.1%	2	Soft	50	0.5	20
12073	67.0	71.6	71.9	67	145	313	BIG BEAR BLVD	0	16,312	40	0	94.6%	2.2%	3.2%	68.0%	11.6%	20.4%	2	Soft	50	0.5	20
12074	52.2	56.2	56.6	6	14	30	SUMMIT BLVD	0	1,571	30	0	98.0%	1.1%	0.9%	71.6%	11.3%	17.1%	1	Soft	50	0.5	6
12075	54.1	58.4	58.8	9	19	42	FOX FARM RD	0	2,706	30	0	98.4%	1.0%	0.5%	69.5%	11.5%	19.0%	1	Soft	50	0.5	6
12076	59.1	63.4	63.7	19	41	89	MOONRIDGE RD	0	2,996	35	0	92.3%	4.1%	3.6%	70.0%	11.4%	18.6%	2	Soft	50	0.5	20
12077	48.7	52.7	53.1	4	8	17	0	0	678	30	0	96.8%	2.5%	0.6%	71.7%	11.2%	17.1%	1	Soft	50	0.5	6
12078	41.4	45.2	45.6	1	3	5	TOWN TRL	0	81	40	0	100.0%	0.1%	0.1%	73.7%	10.8%	15.5%	2	Soft	50	0.5	20
12079	58.9	63.2	63.6	19	40	87	MOONRIDGE RD	0	2,902	35	0	92.3%	4.1%	3.6%	70.0%	11.4%	18.6%	1	Soft	50	0.5	6
12080	63.9	68.7	69.1	43	93	201	STATE HIGHWAY 38	0	2,986	55	0	88.2%	4.9%	6.8%	64.2%	13.7%	22.1%	1	Soft	50	0.5	6
12081	63.5	68.1	68.5	40	85	184	W BIG BEAR BLVD	0	11,888	35	0	96.3%	1.9%	1.8%	67.4%	11.6%	21.1%	1	Soft	50	0.5	6
12082	62.5	67.1	67.5	34	73	157	W BIG BEAR BLVD	0	9,393	35	0	96.2%	2.1%	1.7%	67.3%	11.6%	21.1%	1	Soft	50	0.5	6
12083	56.1	60.7	61.1	13	27	59	SHAY RD	0	1,541	35	0	92.4%	4.0%	3.5%	66.2%	13.4%	20.3%	1	Soft	50	0.5	6
12084	62.5	67.0	67.4	34	72	156	SAW MILL DR	0	3,500	55	0	96.8%	1.9%	1.3%	67.7%	11.6%	20.7%	2	Soft	50	0.5	20
12085	62.9	67.4	67.8	36	77	165	SAW MILL DR	0	3,796	55	0	96.7%	2.0%	1.3%	67.7%	11.6%	20.6%	2	Soft	50	0.5	20
12086	64.8	69.4	69.8	49	105	226	STATE HIGHWAY 38	0	3,276	55	0	85.6%	6.2%	8.3%	65.1%	13.5%	21.3%	1	Soft	50	0.5	6
12087	33.6	33.9	34.0	0	0	1	0	0	21	30	0	98.0%	1.0%	1.0%	98.0%	1.0%	1.0%	1	Soft	50	0.5	6
12088	45.3	49.8	50.3	4	9	19	HATCHERY DR	0	54	45	0	91.0%	0.1%	0.1%	81.2%	17.5%	20.5%	1	Soft	50	0.5	6
12089	55.4	59.9	60.3	11	24	53	BALDWIN LAKE RD	0	1,176	35	0	90.9%	5.1%	4.1%	66.0%	13.9%	20.1%	1	Soft	50	0.5	6
12090	55.2	59.7	60.1	11	24	51	BALDWIN LAKE RD	0	1,108	35	0	94.0%	5.5%	4.1%	66.0%	14.0%	20.0%	1	Soft	50	0.5	6
12091	59.9	64.8	65.2	24	52	111	N SHORE DR	0	3,192	35	0	90.7%	4.7%	4.6%	64.3%	12.5%	23.2%	1	Soft	50	0.5	6
12092	57.7	62.3	62.7	16	35	75	SHAY RD	0	2,992	35	0	95.7%	2.4%	1.9%	67.0%	12.5%	20.4%	1	Soft	50	0.5	6
12093	60.3	65.1	65.4	25	54	115	N SHORE DR	0	4,127	35	0	93.1%	3.5%	3.4%	65.2%	12.4%	22.4%	1	Soft	50	0.5	6
12094	53.3	57.9	58.3	8	18	38	PAN SPRINGS LN	0	1,371	35	0	97.7%	1.3%	1.0%	67.0%	12.1%	20.9%	1	Soft	50	0.5	6
12095	56.6	61.2	61.6	14	29	63	SIERRA AVE	0	1,862	40	0	95.8%	2.9%	1.3%	66.5%	12.6%	20.9%	1	Soft	50	0.5	6
12096	62.2	66.8	67.1	32	69	150	E BIG BEAR BLVD	0	6,840	40	0	96.6%	1.8%	1.6%	67.4%	11.8%	20.8%	1	Soft	50	0.5	6
12097	61.4	66.0	66.3	28	61	132	E BIG BEAR BLVD	0	5,412	40	0	96.3%	1.9%	1.9%	67.5%	11.7%	20.9%	1	Soft	50	0.5	6
12098	64.6	69.2	69.6	47	102	219	GREENSPOT BLVD	0	4,782	55	0	94.0%	2.1%	2.8%	65.8%	12.7%	21.4%	1	Soft	50	0.5	6
12099	53.6	58.3	58.7	9	19	41	VALLEY VIEW LN	0	685	45	0	94.0%	5.0%	1.0%	66.9%	11.5%	21.6%	1	Soft	50	0.5	6
12100	52.4	56.7	57.0	7	15	32	MAPLE LN	0	1,404	35	0	99.2%	0.6%	0.2%	70.2%	11.0%	18.8%	1	Soft	50	0.5	6
12101	59.2	64.0	64.4	21	46	99	CLARK LN	0	1,914	45	0	92.1%	4.3%	3.5%	63.9%	13.3%	22.7%	2	Soft	50	0.5	20
12102	48.8	53.3	53.7	4	9	19	0	0	843	30	0	99.1%	0.4%	0.5%	68.1%	11.4%	20.5%	1	Soft	50	0.5	6
12103	48.1	52.7	53.1	4	8	17	MAPLE LN	0	484	35	0	98.4%	1.3%	0.3%	67.3%	12.0%	20.7%	1	Soft	50	0.5	6
12104	57.4	62.0	62.4	15	33	72	VALLEY VIEW LN	0	1,935	45	0	97.6%	1.6%	0.8%	67.3%	11.8%	20.9%	1	Soft	50	0.5	6
12105	55.6	60.2	60.5	12	25	54	BARTON LN N	0	1,716	35	0	94.1%	3.9%	2.0%	67.9%	11.7%	20.4%	1	Soft	50	0.5	6
12106	66.1	71.0	71.3	61	132	284	TRONA RD	0	2,145	55	0	63.5%	8.1%	28.4%	64.9%	12.6%	22.5%	1	Soft	50	0.5	6
12107	62.7	67.9	68.2	38	82	176	TRONA RD	0	2,588	55	0	99.4%	0.4%	6.3%	64.9%	9.7%	25.9%	1	Soft	50	0.5	6
12108	72.5	77.1	77.6	159	343	740	US HIGHWAY 395	0	5,472	55	0	54.6%	8.6%	36.8%	66.1%	13.7%	20.5%	1	Soft	50	0.5	6
12109	74.3	78.9																				

12169	50.8	55.6	56.0	6	13	27	MOJAVE DR	0	514	45	0	100.0%	0.1%	0.1%	64.7%	12.8%	22.5%	1	Soft	50	0.5	6
12170	70.0	74.8	75.2	110	238	512	EL MIRAGE RD	0	18,506	45	0	90.7%	2.9%	6.4%	64.4%	13.1%	22.6%	2	Soft	50	0.5	20
12171	69.6	74.5	74.8	105	227	489	EL MIRAGE RD	0	16,143	45	0	89.9%	3.1%	7.1%	63.9%	13.3%	22.9%	2	Soft	50	0.5	20
12172	61.4	66.1	66.5	29	63	135	SHEEP CREEK RD	0	3,581	45	0	94.6%	2.3%	3.1%	66.8%	11.5%	21.7%	1	Soft	50	0.5	6
12173	60.5	65.2	65.6	25	55	118	CAUGHLIN RD	0	2,191	50	0	99.4%	3.3%	3.3%	65.3%	12.8%	21.9%	1	Soft	50	0.5	6
12174	74.9	78.1	78.5	183	395	851	SHADOW MOUNTAIN RD	0	15,119	45	0	53.0%	10.5%	37.1%	37.1%	17.5%	23.0%	1	Soft	50	0.5	6
12175	74.4	78.5	78.9	197	425	916	US HIGHWAY 395	0	20,607	55	0	78.0%	4.4%	17.6%	69.3%	13.7%	20.0%	2	Soft	50	0.5	20
12176	71.5	76.0	76.4	134	288	621	ADDOBE MTN RD	0	7,116	45	0	50.3%	10.2%	39.5%	68.0%	11.7%	20.3%	1	Soft	50	0.5	6
12177	49.3	53.9	54.3	4	10	21	EL MIRAGE LAKE RD	0	235	40	0	94.4%	0.6%	5.0%	65.8%	13.1%	21.1%	1	Soft	50	0.5	6
12178	61.6	67.2	67.4	34	73	156	NIELSON RD	0	4,017	45	0	95.6%	1.8%	2.6%	62.0%	8.8%	29.1%	1	Soft	50	0.5	6
12179	65.6	71.0	71.3	61	132	284	BEEKLEY RD	0	8,848	45	0	93.8%	2.8%	3.4%	61.7%	10.1%	28.2%	1	Soft	50	0.5	6
12180	67.3	72.1	72.5	73	158	340	PHELAN RD	0	11,293	45	0	92.3%	2.9%	3.4%	65.1%	12.4%	22.6%	3	Soft	50	0.5	32
12181	64.0	67.5	68.1	38	81	174	SHEEP CREEK RD	0	4,874	45	0	91.2%	2.8%	5.9%	69.9%	16.0%	14.0%	1	Soft	50	0.5	6
12182	69.4	74.2	74.6	101	217	467	PHELAN RD	0	13,206	55	0	93.3%	2.7%	4.0%	65.1%	12.4%	22.4%	3	Soft	50	0.5	32
12183	60.4	64.9	65.3	24	52	113	SMOKE TREE RD	0	1,838	55	0	94.5%	2.4%	3.0%	66.0%	14.1%	19.9%	1	Soft	50	0.5	6
12184	57.7	62.7	63.1	17	37	80	SMOKE TREE RD	0	1,297	45	0	92.4%	3.0%	4.5%	63.7%	12.5%	23.8%	1	Soft	50	0.5	6
12185	62.4	67.4	67.8	35	76	165	BEEKLEY RD	0	5,076	45	0	95.6%	2.3%	2.0%	64.1%	11.8%	24.0%	1	Soft	50	0.5	6
12186	58.7	63.2	63.6	19	40	87	GOSS RD	0	1,417	55	0	96.6%	1.8%	1.7%	66.2%	13.6%	20.2%	1	Soft	50	0.5	6
12187	60.7	65.3	65.7	26	55	119	JOHNSON RD	0	2,407	55	0	97.2%	1.8%	1.0%	66.4%	12.9%	20.7%	1	Soft	50	0.5	6
12188	59.6	64.2	64.6	22	47	102	GOSS RD	0	1,765	55	0	96.4%	2.2%	1.5%	65.5%	13.3%	21.2%	1	Soft	50	0.5	6
12189	59.9	64.7	65.1	23	51	109	SHEEP CREEK RD	0	1,924	55	0	96.8%	1.6%	1.6%	65.7%	12.1%	22.2%	1	Soft	50	0.5	6
12190	56.1	60.6	61.0	13	27	58	CAUGHLIN RD	0	2,028	40	0	97.4%	2.2%	0.3%	68.1%	11.8%	20.1%	1	Soft	50	0.5	6
12191	69.6	74.3	74.7	103	221	477	PHELAN RD	0	13,773	55	0	94.4%	2.7%	3.9%	65.2%	12.7%	22.1%	3	Soft	50	0.5	32
12192	60.5	65.4	65.7	26	56	120	JOHNSON RD	0	2,520	55	0	98.4%	1.4%	0.2%	65.3%	11.6%	23.1%	1	Soft	50	0.5	6
12193	54.3	59.0	59.4	10	21	46	CAUGHLIN RD	0	1,253	40	0	96.5%	2.9%	0.5%	66.2%	12.1%	21.6%	1	Soft	50	0.5	6
12194	59.5	64.8	65.1	24	54	109	JOHNSON RD	0	2,211	55	0	98.8%	1.1%	0.1%	65.1%	11.5%	23.3%	1	Soft	50	0.5	6
12195	55.0	59.3	59.8	10	22	48	CAUGHLIN RD	0	1,391	40	0	96.3%	2.9%	0.8%	67.2%	13.4%	19.4%	1	Soft	50	0.5	6
12196	75.6	80.4	80.8	261	562	1211	PEARLBLOSSOM HIGHWAY	0	21,248	55	0	69.3%	6.2%	24.6%	64.9%	13.0%	22.1%	1	Soft	50	0.5	20
12197	62.2	67.2	67.5	34	73	158	SHEEP CREEK RD	0	3,196	55	0	96.5%	1.7%	1.8%	64.7%	11.8%	23.5%	1	Soft	50	0.5	6
12198	70.7	75.9	76.2	129	279	601	EL MIRAGE RD	0	22,209	50	0	94.1%	1.8%	4.1%	62.8%	11.3%	25.8%	2	Soft	50	0.5	20
12199	62.2	66.1	66.7	30	64	139	KOALA DR	0	3,388	50	0	94.9%	1.9%	3.2%	68.2%	15.4%	16.4%	2	Soft	50	0.5	20
12200	70.2	75.2	75.6	118	254	547	EL MIRAGE RD	0	17,133	50	0	91.8%	2.5%	5.7%	63.1%	12.5%	24.4%	2	Soft	50	0.5	20
12201	57.5	61.9	62.3	15	33	71	CRIPPEN AVE	0	1,623	35	0	87.7%	7.3%	5.0%	68.6%	11.9%	19.5%	2	Soft	50	0.5	20
12202	61.7	65.6	66.2	28	60	129	KOALA DR	0	3,250	50	0	95.4%	2.3%	2.4%	63.3%	15.4%	16.3%	2	Soft	50	0.5	20
12203	56.5	61.0	61.5	14	29	63	CRIPPEN AVE	0	702	50	0	87.3%	6.5%	6.2%	67.0%	14.8%	17.9%	2	Soft	50	0.5	20
12204	59.5	64.6	65.0	22	47	101	CAUGHLIN RD	0	2,172	45	0	95.0%	2.8%	3.5%	65.0%	13.5%	21.5%	1	Soft	50	0.5	6
12205	55.7	58.7	59.3	10	21	45	BEAVER RD	0	564	50	0	98.8%	5.6%	5.6%	74.2%	14.6%	11.2%	2	Soft	50	0.5	20
12206	50.7	55.2	55.6	5	12	25	CRIPPEN AVE	0	866	35	0	98.1%	1.8%	0.2%	66.7%	13.1%	20.2%	2	Soft	50	0.5	20
12207	54.9	59.5	59.9	11	23	49	BARTLETT AVE	0	1,798	35	0	97.2%	1.5%	1.4%	66.4%	12.4%	21.2%	2	Soft	50	0.5	20
12208	31.5	31.9	31.9	0	0	1	STEVENS RD	0	13	30	0	98.0%	1.0%	1.0%	98.0%	1.0%	1.0%	1	Soft	50	0.5	6
12209	67.6	71.5	72.0	68	146	315	AIR BASE RD	0	10,559	45	0	90.5%	2.9%	6.5%	70.8%	12.5%	16.6%	2	Soft	50	0.5	20
12210	64.8	69.8	70.2	51	111	238	KOALA DR	0	4,514	50	0	89.4%	3.8%	6.7%	64.1%	11.9%	24.0%	2	Soft	50	0.5	20
12211	68.2	72.5	72.9	78	168	362	RANCHO RD	0	9,617	50	0	88.8%	4.3%	6.9%	68.8%	12.7%	18.5%	2	Soft	50	0.5	20
12212	70.1	74.7	75.1	110	236	509	PHELAN RD	0	15,999	55	0	93.9%	2.5%	3.5%	65.8%	12.8%	21.4%	3	Soft	50	0.5	32
12213	69.8	74.5	74.9	106	229	492	PHELAN RD	0	14,878	55	0	93.6%	2.6%	3.8%	65.6%	12.9%	21.5%	3	Soft	50	0.5	32
12214	69.5	74.2	74.6	101	214	470	PHELAN RD	0	17,803	50	0	92.0%	2.5%	3.2%	63.3%	12.9%	22.0%	2	Soft	50	0.5	20
12215	69.0	73.7	74.1	94	201	434	CHERRY AVE	0	31,081	40	0	96.8%	1.2%	2.0%	66.1%	12.5%	21.3%	3	Soft	50	0.5	32
12216	69.5	74.5	74.9	106	227	490	EL MIRAGE RD	0	17,967	45	0	91.8%	2.5%	5.7%	63.5%	12.8%	23.7%	2	Soft	50	0.5	20
12217	67.1	71.6	72.0	68	147	316	LA MESA RD	0	17,082	45	0	96.6%	2.5%	0.9%	67.9%	11.6%	20.5%	2	Soft	50	0.5	20
12218	72.6	77.1	77.4	156	336	724	BEAR VALLEY RD	0	33,332	55	0	92.6%	1.8%	2.0%	69.1%	11.0%	19.8%	3	Soft	50	0.5	32
12219	75.4	80.2	80.6	255	549	1183	PALMDALE RD	0	20,619	55	0	69.6%	6.4%	24.1%	64.4%	13.3%	22.3%	2	Soft	50	0.5	20
12220	61.1	65.3	65.6	26	55	119	BALDY MESA RD	0	5,335	45	0	94.6%	3.1%	2.3%	72.0%	10.0%	18.0%	1	Soft	50	0.5	6
12221	65.6	69.6	70.0	50	108	233	ASTER RD	0	8,421	45	0	93.3%	2.9%	3.8%	71.2%	11.6%	17.3%	2	Soft	50	0.5	20
12222	71.9	76.3	76.7	139	300	647	BEAR VALLEY RD	0	27,027	55	0	95.6%	2.1%	2.3%	68.6%	11.6%	19.8%	3	Soft	50	0.5	32
12223	75.8	80.6	81.0	269	580	1251	PALMDALE RD	0	27,483	55	0	76.7%	5.2%	18.2%	65.1%	12.6%	22.3%	2	Soft	50	0.5	20
12224	53.8	58.9	59.3	10	21	45	CACTUS ST	0	45	35	0	95.0%	2.8%	2.4%	60.7%	13.9%	15.4%	1	Soft	50	0.5	6
12225	54.4	59.1	59.5	10	22	46	JONATHAN ST	0	1,090	45	0	98.8%	0.9%	0.3%	65.6%	12.5%	21.9%	1	Soft	50	0.5	6
12226	55.3	59.7	60.0	11	23	50	VERBENA RD	0	1,851	40	0	98.7%	1.2%	0.2%	69.3%	11.3%	19.4%	1	Soft	50	0.5	6
12227	56.3	60.3	60.7	12	26	56	BELLFLOWER ST	0	2,468	35	0	96.9%	1.8%	1.3%	71.5%	11.7%	16.8%	2	Soft	50	0.5	20
12228	56.3	60.6	61.0	12	27	58	ASTER RD	0	1,606	45	0	98.2%	1.4%	0.4%	70.3%	10.9%	18.8%	2	Soft	50	0.5	20
12229	59.3	64.0	64.3	21	45	97	VERBENA RD	0	4,636	40	0	98.7%	1.1%	0.2%	67.1%	11.6%	21.3%	2	Soft	50	0.5	20
12230	57.1	61.7	62.1	15	32	69	VILLA ST	0	5,243	30	0	98.5%	0.8%	0.7%	66.6%	12.2%	21.2%	2	Soft	50	0.5	6
12231	55.4	59.7	60.1	11	23	50	SENECA DR	0	2,744	35	0	98.9%	0.9%	0.2%	70.0%	11.4%	18.6%	2	Soft	50	0.5	20
12232	49.8	54.8	55.2	5	11	24	VERBENA RD	0	785	35	0	99.6%	0.2%	0.2%	60.6%	15.0%	24.5%	2	Soft	50	0.5	20
12233	54.8	58.5	59.1	9	20	43	SENECA DR	0	2,517	35	0	99.4%	0.6%	0.1%	70.5%	14.1%	15.3%	2	Soft	50	0.5	20
12234	76.0	81.2	81.6	284	612	1319	PALMDALE RD	0	33,028	55	0	82.0%	3.9%									

12295	64.1	68.5	68.9	42	91	196	ESCONDIDO AVE	0	10,042	45	0	98.5%	1.3%	0.3%	68.6%	12.2%	19.1%	2	Soft	50	0.5	20
12296	59.6	64.2	64.6	22	47	101	FUENTE AVE	0	3,715	45	0	99.0%	0.8%	0.2%	66.7%	12.4%	20.9%	1	Soft	50	0.5	6
12297	66.2	70.6	71.1	59	127	273	MARIPOSA RD	0	10,904	50	0	97.9%	0.9%	1.3%	67.1%	13.1%	19.8%	1	Soft	50	0.5	6
12298	62.2	66.2	66.7	30	65	139	MESQUITE ST	0	4,583	45	0	95.5%	2.1%	2.5%	69.3%	13.6%	17.1%	1	Soft	50	0.5	6
12299	58.9	63.4	63.8	19	41	89	ESCONDIDO AVE	0	2,899	45	0	97.5%	2.1%	0.3%	68.4%	11.7%	19.9%	1	Soft	50	0.5	6
12300	61.6	66.0	66.4	29	62	134	ESCONDIDO AVE	0	5,511	45	0	98.5%	1.2%	0.3%	68.1%	12.2%	19.7%	2	Soft	50	0.5	20
12301	57.0	61.5	61.9	14	31	67	FUENTE AVE	0	2,057	45	0	99.1%	0.9%	0.1%	67.2%	12.7%	20.1%	1	Soft	50	0.5	6
12302	62.2	66.1	66.6	30	64	137	MESQUITE ST	0	5,226	45	0	96.5%	2.1%	1.4%	70.6%	13.0%	16.4%	1	Soft	50	0.5	6
12303	61.7	66.7	67.0	32	68	147	MAPLE AVE	0	4,167	50	0	97.8%	1.8%	0.4%	64.9%	11.1%	23.9%	1	Soft	50	0.5	6
12304	62.7	66.9	67.3	33	72	154	MESQUITE ST	0	5,411	45	0	95.6%	2.4%	2.0%	68.8%	13.2%	18.0%	1	Soft	50	0.5	6
12305	65.8	70.2	70.6	55	118	253	TOPAZ RD	0	11,000	50	0	98.3%	1.3%	0.3%	69.2%	11.7%	19.2%	2	Soft	50	0.5	20
12306	75.8	80.6	80.9	268	578	1245	PALMDALE RD	0	33,275	55	0	82.8%	3.8%	13.4%	65.5%	12.2%	22.3%	3	Soft	50	0.5	32
12307	63.4	68.0	68.3	39	83	179	LA MESA RD	0	7,596	45	0	97.5%	1.6%	0.9%	68.1%	11.4%	20.5%	2	Soft	50	0.5	20
12308	59.8	64.5	64.8	23	49	105	COBALT RD	0	4,974	40	0	98.1%	1.6%	0.3%	66.6%	12.0%	21.5%	1	Soft	50	0.5	6
12309	53.6	58.0	58.4	8	18	39	EAGLE RANCH PKY	0	1,263	40	0	99.0%	1.0%	0.1%	68.4%	11.8%	19.9%	2	Soft	50	0.5	20
12310	57.0	61.4	61.7	14	30	65	RED ROCK RD	0	2,801	40	0	98.7%	1.2%	0.1%	69.3%	11.7%	19.0%	1	Soft	50	0.5	6
12311	47.7	51.9	52.3	3	7	15	EAGLE RANCH PKY	0	494	35	0	99.7%	0.3%	0.1%	69.8%	11.7%	18.4%	2	Soft	50	0.5	20
12312	64.4	68.7	69.2	44	95	205	CAUGHLIN RD	0	3,963	50	0	88.9%	4.0%	7.1%	66.5%	14.3%	19.2%	1	Soft	50	0.5	6
12313	53.7	58.4	58.7	9	19	41	PHANTOM ST	0	568	50	0	96.4%	2.2%	1.4%	66.6%	11.7%	21.7%	2	Soft	50	0.5	20
12314	37.1	40.0	40.4	1	1	2	NEVADA AVE	0	16	50	0	100.0%	0.1%	0.1%	79.2%	10.0%	10.7%	1	Soft	50	0.5	6
12315	62.4	67.4	67.7	35	76	164	GEORGE BLVD	0	4,270	50	0	96.5%	2.2%	1.3%	64.1%	11.3%	24.6%	1	Soft	50	0.5	6
12316	53.2	58.1	58.5	9	18	39	MUSTANG ST	0	539	50	0	97.3%	1.4%	1.4%	65.5%	11.4%	23.0%	1	Soft	50	0.5	6
12317	55.9	60.5	60.9	12	27	57	RENO LOOP RD N	0	4,609	30	0	98.9%	0.9%	0.2%	66.5%	12.4%	21.1%	1	Soft	50	0.5	6
12318	67.7	72.2	72.6	74	160	344	EL EVADO RD	0	14,691	50	0	96.9%	1.9%	1.2%	67.9%	11.7%	20.5%	2	Soft	50	0.5	20
12319	56.1	60.7	61.1	13	27	59	RENO LOOP RD W	0	4,753	30	0	98.9%	0.9%	0.3%	67.9%	12.1%	20.7%	1	Soft	50	0.5	20
12320	53.3	57.7	58.2	8	18	38	SENECA RD	0	2,554	30	0	98.8%	0.9%	0.2%	69.9%	11.1%	19.0%	2	Soft	50	0.5	20
12321	69.1	73.9	74.2	95	206	443	MOJAVE DR	0	16,101	55	0	97.0%	1.9%	1.2%	66.3%	11.6%	22.1%	3	Soft	50	0.5	32
12322	58.0	62.3	62.7	16	35	75	AMETHYST RD	0	3,572	35	0	97.0%	1.6%	1.4%	70.0%	10.7%	19.3%	2	Soft	50	0.5	20
12323	59.2	63.5	63.9	20	42	91	AMETHYST RD	0	4,913	35	0	97.3%	1.5%	1.2%	70.1%	10.7%	19.2%	2	Soft	50	0.5	20
12324	75.8	80.6	80.9	268	578	1245	PALMDALE RD	0	33,948	55	0	83.3%	3.8%	12.9%	65.5%	12.2%	22.3%	3	Soft	50	0.5	32
12325	67.1	71.5	71.9	67	144	311	AMETHYST RD	0	14,421	45	0	95.6%	2.0%	2.4%	69.0%	11.3%	19.7%	2	Soft	50	0.5	20
12326	64.9	68.9	69.3	45	96	207	AMARGOSA RD	0	8,060	50	0	97.7%	0.9%	1.3%	72.3%	11.1%	16.6%	1	Soft	50	0.5	6
12327	60.8	65.2	65.7	26	56	120	SYCAMORE ST	0	4,382	45	0	97.8%	1.6%	0.6%	66.1%	14.2%	19.7%	1	Soft	50	0.5	6
12328	65.4	69.7	70.0	50	108	234	TOPAZ RD	0	9,587	50	0	98.1%	1.2%	0.7%	70.3%	11.1%	18.6%	2	Soft	50	0.5	20
12329	57.0	61.5	62.0	15	31	67	MESA LINDA ST	0	4,968	45	0	97.7%	0.9%	0.4%	66.2%	13.8%	20.0%	1	Soft	50	0.5	6
12330	58.3	62.8	63.2	18	38	82	COBALT RD	0	2,682	40	0	94.5%	4.5%	1.0%	67.9%	11.7%	20.4%	1	Soft	50	0.5	6
12331	58.9	63.3	63.7	19	41	88	SYCAMORE ST	0	2,010	45	0	94.5%	2.6%	2.9%	68.6%	11.7%	19.7%	1	Soft	50	0.5	6
12332	62.7	67.2	67.5	34	74	159	EUCALYPTUS ST	0	6,538	45	0	97.6%	1.6%	0.9%	69.4%	10.9%	19.7%	2	Soft	50	0.5	20
12333	68.3	73.6	73.9	91	195	421	STATE HIGHWAY 58	0	9,048	65	0	98.1%	0.6%	1.3%	62.8%	11.0%	26.2%	2	Soft	50	0.5	20
12334	46.4	49.8	50.3	2	5	11	HINKLEY RD	0	110	45	0	90.5%	7.9%	1.6%	73.6%	13.2%	13.1%	1	Soft	50	0.5	6
12335	51.6	55.2	55.8	6	12	26	HELENDALE RD	0	215	45	0	84.5%	7.1%	8.3%	69.6%	16.1%	14.3%	1	Soft	50	0.5	6
12336	63.8	67.2	67.9	36	78	167	LAKEVIEW DR	0	3,330	45	0	85.7%	3.3%	10.9%	70.2%	16.7%	13.1%	1	Soft	50	0.5	6
12337	73.2	77.2	77.6	159	343	700	SHADOW MOUNTAIN RD	0	11,072	45	0	53.7%	9.5%	36.8%	72.5%	10.6%	16.8%	1	Soft	50	0.5	6
12338	53.8	57.6	58.0	8	17	37	SILVER LAKES PKY	0	929	45	0	99.3%	0.3%	0.3%	69.9%	13.6%	16.5%	1	Soft	50	0.5	6
12339	39.8	42.2	43.0	1	2	4	WILD CAT ST	0	41	45	0	100.0%	0.1%	0.1%	76.5%	15.3%	8.2%	1	Soft	50	0.5	6
12340	49.3	53.5	53.9	4	20	30	LAKEVIEW DR	0	506	40	0	100.0%	0.1%	0.1%	70.6%	11.1%	18.2%	1	Soft	50	0.5	6
12341	64.5	68.6	69.1	44	94	203	LAKEVIEW DR	0	5,552	45	0	92.0%	1.8%	6.2%	68.0%	14.6%	17.3%	1	Soft	50	0.5	6
12342	61.4	65.9	66.3	28	61	131	COBALT RD	0	5,709	40	0	95.0%	4.1%	0.9%	68.4%	11.5%	20.1%	1	Soft	50	0.5	6
12343	52.6	56.7	57.1	7	15	32	JADE RD	0	624	40	0	89.1%	10.7%	0.2%	70.5%	12.0%	17.5%	1	Soft	50	0.5	6
12344	61.3	66.0	66.4	29	62	133	STATE HIGHWAY 138	0	10,805	30	0	97.1%	1.5%	1.4%	66.4%	11.7%	21.9%	1	Soft	50	0.5	6
12345	62.4	68.2	68.4	39	85	182	SUMMIT VALLEY RD	0	5,543	45	0	96.9%	1.8%	1.3%	60.5%	7.5%	32.0%	2	Soft	50	0.5	20
12346	66.6	71.0	71.4	62	133	287	MAUNA LOA ST	0	7,784	50	0	92.2%	2.7%	5.1%	68.5%	11.7%	19.8%	1	Soft	50	0.5	6
12347	62.6	66.9	67.3	33	71	153	MAPLE AVE	0	6,398	45	0	97.5%	1.8%	0.7%	69.9%	11.2%	18.9%	2	Soft	50	0.5	20
12348	65.6	70.1	70.5	54	117	252	MOJAVE ST	0	6,747	45	0	90.5%	2.9%	6.5%	66.8%	12.7%	20.5%	1	Soft	50	0.5	6
12349	72.6	77.2	77.6	161	347	748	MAIN ST	0	38,493	50	0	95.4%	2.0%	2.6%	66.6%	12.6%	21.0%	4	Soft	50	0.5	44
12350	67.0	70.8	71.3	61	132	284	MARIPOSA RD	0	10,421	55	0	97.9%	1.1%	1.0%	70.9%	13.1%	16.0%	1	Soft	50	0.5	6
12351	71.9	76.6	77.0	145	313	675	MAIN ST	0	31,812	50	0	94.8%	2.1%	3.1%	66.0%	12.8%	21.2%	3	Soft	50	0.5	32
12352	65.3	70.2	70.6	55	118	255	COTTONWOOD AVE	0	9,256	50	0	97.4%	2.1%	0.5%	64.0%	12.4%	23.6%	1	Soft	50	0.5	6
12353	71.4	76.0	76.4	133	286	617	MAIN ST	0	28,173	50	0	94.6%	2.2%	3.1%	67.0%	12.6%	20.4%	3	Soft	50	0.5	32
12354	54.4	58.6	59.0	9	20	43	TOPAZ AVE	0	3,228	30	0	98.6%	1.4%	0.1%	70.4%	11.0%	18.5%	2	Soft	50	0.5	20
12355	66.3	70.9	71.2	60	130	280	LA MESA RD	0	11,470	50	0	97.4%	2.0%	0.7%	68.1%	11.4%	20.5%	2	Soft	50	0.5	20
12356	66.0	70.8	71.1	59	128	275	EL EVADO RD	0	11,600	45	0	95.9%	2.0%	2.1%	65.8%	12.0%	22.2%	1	Soft	50	0.5	6
12357	68.7	73.1	73.4	84	182	392	AMARGOSA RD	0	16,326	50	0	95.6%	2.1%	2.3%	69.4%	11.1%	19.5%	2	Soft	50	0.5	20
12358	64.8	69.5	69.9	49	106	227	COTTONWOOD AVE	0	7,927	50	0	97.0%	2.2%	0.8%	66.4%	12.0%	21.6%	1	Soft	50	0.5	6
12359	53.4	56.9	57.4	7	16	34	SULTANA ST	0	4,077	40	0	97.2%	2.5%	0.3%	73.7%	12.0%	14.2%	1	Soft	50	0.5	6
12360	65.3	69.7	70.3	52	112	242	MAPLE AVE	0	6,521	50	0	95.1%	1.4%	0.5%	66.1%	12.2%	21.1%	1	Soft</			

12421	61.7	66.5	66.9	31	66	143	BALSAM AVE	0	5,382	45	0	97.7%	1.6%	0.7%	66.2%	11.7%	22.1%	1	Soft	50	0.5	6
12422	66.0	70.9	71.3	61	131	282	COTTONWOOD AVE	0	10,506	50	0	97.0%	2.3%	0.7%	64.1%	12.5%	23.3%	1	Soft	50	0.5	6
12423	48.3	52.5	52.9	4	8	17	WILLOW ST	0	510	35	0	98.1%	1.9%	0.1%	70.3%	11.6%	18.1%	1	Soft	50	0.5	6
12424	68.2	72.8	73.2	82	176	379	MAIN ST	0	28,843	35	0	95.0%	2.3%	2.7%	66.6%	12.2%	21.2%	3	Soft	50	0.5	32
12425	66.4	70.9	71.3	61	131	283	MAUNA LOA ST	0	8,244	50	0	93.4%	2.8%	3.8%	67.3%	12.1%	20.6%	1	Soft	50	0.5	6
12426	50.9	55.2	55.6	5	12	26	WILLOW ST	0	35	35	0	98.9%	3.1%	0.6%	69.1%	11.9%	14.4%	1	Soft	50	0.5	6
12427	68.6	73.5	73.8	90	194	419	NATIONAL TRAILS HIGHW/	0	21,416	45	0	96.2%	1.7%	2.1%	65.4%	11.8%	22.8%	2	Soft	50	0.5	20
12428	68.7	73.5	73.9	90	195	419	NATIONAL TRAILS HIGHW/	0	21,485	45	0	96.2%	1.7%	2.1%	65.4%	11.8%	22.8%	2	Soft	50	0.5	20
12429	69.0	73.8	74.2	95	204	440	NATIONAL TRAILS HIGHW/	0	23,568	45	0	96.4%	1.7%	2.0%	65.4%	11.8%	22.9%	2	Soft	50	0.5	20
12430	68.3	72.8	73.2	81	175	377	AMARGOSA RD	0	16,121	50	0	96.1%	2.3%	1.7%	68.8%	11.2%	20.0%	2	Soft	50	0.5	20
12431	68.1	72.6	72.9	79	169	365	AMARGOSA RD	0	15,291	50	0	96.0%	2.2%	1.7%	68.9%	11.2%	19.9%	2	Soft	50	0.5	20
12432	64.2	68.9	69.3	45	97	209	VILLAGE DR	0	9,028	40	0	95.6%	1.4%	2.9%	64.9%	13.4%	21.8%	2	Soft	50	0.5	20
12433	66.0	70.7	71.1	59	128	276	VILLAGE DR	0	8,307	50	0	95.3%	1.6%	3.1%	64.5%	13.5%	22.0%	2	Soft	50	0.5	20
12434	52.2	56.5	56.9	7	14	31	ORANGE ST	0	4,433	20	0	98.6%	0.8%	0.6%	70.0%	11.3%	18.7%	1	Soft	50	0.5	6
12435	54.5	57.7	58.3	8	18	38	SULTANA ST	0	1,394	40	0	97.4%	2.3%	0.3%	74.2%	13.3%	12.6%	1	Soft	50	0.5	6
12436	46.8	51.2	51.6	3	6	14	ORANGE ST	0	1,849	20	0	99.4%	0.6%	0.1%	69.3%	11.2%	19.5%	1	Soft	50	0.5	6
12437	41.8	46.4	46.8	1	6	7	ORANGE ST	0	613	20	0	100.0%	0.1%	0.1%	67.3%	11.4%	21.3%	1	Soft	50	0.5	6
12438	63.3	67.8	68.2	38	81	175	7TH AVE	0	5,279	50	0	96.4%	2.5%	1.1%	67.6%	11.9%	20.6%	2	Soft	50	0.5	20
12439	58.6	63.0	63.4	18	39	84	3RD AVE	0	1,839	50	0	96.1%	3.2%	0.8%	68.7%	12.0%	19.4%	1	Soft	50	0.5	6
12440	60.6	65.0	65.4	25	53	115	HESPERIA RD	0	2,908	50	0	96.7%	2.3%	1.0%	67.3%	13.0%	19.7%	1	Soft	50	0.5	6
12441	64.4	68.9	69.2	44	95	206	7TH AVE	0	7,047	50	0	96.7%	2.3%	1.0%	69.3%	11.0%	19.6%	2	Soft	50	0.5	20
12442	56.9	61.3	61.7	14	30	65	MESQUITE ST	0	1,763	45	0	97.3%	2.4%	0.4%	68.2%	11.8%	20.0%	1	Soft	50	0.5	6
12443	57.7	62.2	62.6	16	35	75	3RD AVE	0	1,449	50	0	96.0%	2.8%	1.2%	68.0%	11.4%	20.6%	1	Soft	50	0.5	6
12444	64.0	68.5	68.8	42	90	194	7TH AVE	0	6,388	50	0	96.9%	2.1%	1.0%	68.7%	11.1%	20.2%	2	Soft	50	0.5	20
12445	59.4	63.9	64.3	21	45	97	3RD AVE	0	1,856	50	0	95.0%	2.1%	2.9%	66.4%	13.6%	20.0%	1	Soft	50	0.5	6
12446	50.9	54.7	55.2	5	12	24	VICTOR ST	0	1,818	25	0	97.0%	2.5%	0.5%	72.5%	12.0%	15.5%	1	Soft	50	0.5	6
12447	55.4	59.1	59.6	10	22	47	LA PAZ DR	0	2,188	35	0	97.6%	1.3%	1.1%	73.7%	11.3%	15.0%	1	Soft	50	0.5	6
12448	54.1	57.9	58.3	8	18	39	VALLEY CENTER DR	0	1,553	35	0	96.5%	2.8%	0.8%	73.1%	10.8%	16.1%	2	Soft	50	0.5	6
12449	58.4	62.5	62.8	17	36	77	LORENE DR	0	1,764	50	0	96.0%	3.2%	0.8%	72.8%	10.2%	17.0%	1	Soft	50	0.5	6
12450	55.9	60.1	60.5	12	25	54	PEBBLE BEACH DR	0	3,875	25	0	94.2%	4.6%	1.2%	71.2%	10.3%	18.5%	1	Soft	50	0.5	6
12451	56.4	61.2	61.6	14	30	64	HUGHES RD	0	1,419	40	0	94.0%	3.2%	2.9%	63.6%	14.1%	22.3%	1	Soft	50	0.5	6
12452	53.9	58.0	58.4	8	18	39	VICTOR ST	0	1,744	35	0	98.0%	1.6%	0.5%	70.9%	11.7%	17.5%	1	Soft	50	0.5	6
12453	62.5	67.0	67.4	33	72	155	SENECA RD	0	8,801	35	0	95.4%	2.7%	1.9%	69.2%	10.3%	20.6%	2	Soft	50	0.5	20
12454	63.1	67.8	68.1	37	81	174	GREEN TREE BLVD	0	15,921	25	0	94.3%	2.9%	2.8%	67.6%	11.2%	21.1%	2	Soft	50	0.5	20
12455	67.7	72.3	72.7	75	162	349	HESPERIA RD	0	16,924	45	0	95.6%	2.4%	2.0%	67.8%	11.1%	21.1%	2	Soft	50	0.5	20
12456	61.8	66.6	66.4	29	62	134	RODGO DR	0	5,717	40	0	94.4%	4.2%	1.4%	70.4%	10.9%	18.7%	1	Soft	50	0.5	6
12457	65.6	70.6	70.6	55	119	256	3RD AVE	0	8,759	50	0	95.8%	2.9%	1.3%	66.6%	11.8%	21.5%	1	Soft	50	0.5	6
12458	63.4	68.0	68.4	39	84	180	LEMON ST	0	12,448	30	0	94.3%	2.9%	2.8%	67.5%	11.5%	20.9%	2	Soft	50	0.5	20
12459	66.3	70.9	71.3	61	131	282	MAUNA LOA ST	0	8,495	50	0	94.3%	2.4%	3.3%	67.0%	11.7%	21.2%	2	Soft	50	0.5	20
12460	58.5	63.1	63.4	18	39	84	3RD AVE	0	2,357	45	0	96.8%	2.3%	1.0%	68.2%	10.9%	20.9%	1	Soft	50	0.5	6
12461	65.1	69.6	69.9	49	106	229	7TH AVE	0	8,490	50	0	97.1%	2.2%	2.2%	68.7%	11.3%	20.0%	2	Soft	50	0.5	6
12462	54.4	58.7	59.1	9	20	43	3RD AVE	0	1,301	40	0	96.9%	2.6%	0.5%	70.5%	10.2%	19.3%	1	Soft	50	0.5	6
12463	45.9	50.4	50.8	3	6	12	2ND AVE	0	983	20	0	97.3%	2.2%	0.4%	68.7%	11.5%	19.9%	1	Soft	50	0.5	6
12464	62.8	67.2	67.6	35	75	161	HESPERIA RD	0	4,960	50	0	97.1%	2.1%	0.8%	67.8%	12.2%	20.0%	2	Soft	50	0.5	20
12465	72.9	78.0	78.4	180	388	837	STATE HIGHWAY 18	0	35,041	55	0	96.0%	1.6%	2.4%	62.3%	12.8%	24.9%	2	Soft	50	0.5	20
12466	61.7	66.0	66.3	29	62	134	7TH ST	0	2,118	35	0	95.8%	1.9%	2.3%	70.5%	10.6%	18.8%	2	Soft	50	0.5	20
12467	64.2	68.4	68.8	41	89	192	C ST	0	5,577	50	0	95.1%	2.2%	2.7%	71.5%	9.8%	18.7%	2	Soft	50	0.5	20
12468	31.9	32.2	32.3	0	0	1	FORREST AVE	0	21	25	0	98.0%	1.0%	1.0%	98.0%	1.0%	1.0%	1	Soft	50	0.5	6
12469	31.9	32.2	32.3	0	0	1	DEL REY DR	0	21	25	0	98.0%	1.0%	1.0%	98.0%	1.0%	1.0%	1	Soft	50	0.5	6
12470	64.7	69.1	69.5	46	99	214	7TH ST	0	18,502	35	0	97.6%	1.4%	1.0%	69.2%	10.9%	19.9%	2	Soft	50	0.5	20
12471	70.1	74.7	75.1	109	235	506	C ST	0	24,308	50	0	96.5%	1.7%	1.8%	67.7%	10.8%	21.5%	2	Soft	50	0.5	20
12472	64.2	69.1	69.5	46	99	214	HESPERIA RD	0	12,619	40	0	97.8%	1.3%	0.9%	64.7%	12.2%	23.0%	1	Soft	50	0.5	6
12473	67.4	71.9	72.2	70	152	327	C ST	0	14,611	50	0	97.7%	1.4%	0.9%	69.1%	10.5%	20.4%	2	Soft	50	0.5	20
12474	65.9	70.8	71.1	60	129	277	HESPERIA RD	0	14,740	40	0	95.9%	2.0%	2.1%	65.0%	11.7%	23.2%	2	Soft	50	0.5	6
12475	52.3	56.5	56.9	7	15	31	11TH ST	0	2,900	25	0	98.4%	1.2%	0.4%	68.8%	13.0%	18.2%	1	Soft	50	0.5	6
12476	49.2	53.4	53.8	4	9	19	E ST	0	1,580	20	0	95.4%	1.8%	2.8%	68.5%	13.9%	17.6%	1	Soft	50	0.5	6
12477	53.3	58.9	59.3	10	21	45	2ND AVE	0	656	40	0	91.2%	6.2%	2.6%	56.1%	15.4%	28.4%	1	Soft	50	0.5	6
12478	58.9	63.4	63.8	19	42	90	OTTAWA ST	0	1,380	45	0	87.5%	6.4%	6.1%	67.8%	11.9%	20.3%	1	Soft	50	0.5	6
12479	56.3	60.7	61.1	13	27	59	2ND AVE	0	1,906	35	0	92.8%	5.3%	1.8%	68.6%	11.8%	19.6%	1	Soft	50	0.5	6
12480	69.1	74.1	74.4	99	213	459	NISQUALLI RD	0	15,558	50	0	93.5%	2.6%	3.8%	64.0%	12.2%	23.7%	2	Soft	50	0.5	20
12481	68.2	72.8	73.2	81	175	376	GREEN TREE BLVD	0	14,464	45	0	92.5%	2.9%	4.6%	68.3%	11.0%	20.7%	2	Soft	50	0.5	20
12482	46.0	50.3	50.7	3	6	12	OLIVE ST	0	333	30	0	98.0%	0.5%	1.5%	69.8%	11.2%	19.0%	1	Soft	50	0.5	6
12483	57.9	62.2	62.6	16	35	75	C AVE	0	2,040	45	0	96.3%	2.8%	0.9%	68.8%	12.6%	18.6%	1	Soft	50	0.5	6
12484	52.6	56.6	57.1	7	15	32	OLIVE ST	0	1,894	30	0	98.3%	1.2%	0.5%	68.6%	14.7%	16.7%	1	Soft	50	0.5	6
12485	50.9	54.6	55.1	5	11	23	SULTANA ST	0	2,094	25	0	97.5%	2.3%	0.1%	74.2%	10.8%	23.5%	1	Soft	50	0.5	6
12486	58.7	63.6	63.7	19	41	88	SANTA FE AVE E	0	1,857	50	0	96.8%	1.8%	1.5%	67.8%	10.5%	20.5%	1	Soft	50	0.5	6
12487	64.0	68.6	69.0																			

12547	64.2	69.1	69.4	46	99	213	VICTORVILLE QUARY RD	0	9,193	45	0	97.9%	1.1%	1.0%	65.5%	11.1%	23.4%	1	Soft	50	0.5	6
12548	56.1	60.7	61.1	13	27	59	NEPTUNE AVE	0	4,251	30	0	98.6%	0.8%	0.6%	67.1%	11.7%	21.2%	1	Soft	50	0.5	6
12549	47.7	51.5	51.9	3	7	14	VENUS AVE	0	338	40	0	99.5%	0.5%	0.1%	73.1%	11.2%	15.7%	1	Soft	50	0.5	6
12550	59.9	64.7	65.0	23	50	108	TAO RD	0	7,520	35	0	98.8%	0.9%	0.3%	65.8%	12.0%	22.2%	1	Soft	50	0.5	6
12551	51.7	56.8	57.1	7	15	32	KOKANEER RD	0	474	40	0	100.0%	0.1%	0.1%	64.2%	10.9%	25.0%	1	Soft	50	0.5	6
12552	61.3	65.9	66.6	28	68	131	STODDARD WELLS RD	0	2,542	55	0	96.4%	1.2%	1.8%	66.4%	11.9%	21.3%	1	Soft	50	0.5	6
12553	58.8	63.3	63.7	19	41	89	STODDARD WELLS RD	0	1,212	55	0	93.5%	3.2%	3.3%	66.3%	13.2%	20.5%	1	Soft	50	0.5	6
12554	65.5	70.5	70.8	57	122	263	DALE EVANS PKY	0	7,004	55	0	96.8%	1.9%	1.3%	64.6%	11.6%	23.8%	2	Soft	50	0.5	20
12555	40.9	41.2	41.3	1	1	3	STODDARD WELLS RD	0	43	45	0	98.0%	1.0%	1.0%	98.0%	1.0%	1.0%	1	Soft	50	0.5	6
12556	58.6	62.9	63.3	18	38	83	APPLE VALLEY RD	0	1,938	50	0	97.7%	1.4%	0.9%	68.6%	12.7%	18.7%	1	Soft	50	0.5	6
12557	66.7	71.3	71.7	65	139	300	CORWIN RD	0	9,795	55	0	97.8%	1.3%	0.9%	66.9%	12.1%	21.0%	2	Soft	50	0.5	20
12558	63.6	68.2	68.5	40	86	185	TAO RD	0	6,984	50	0	99.3%	0.5%	0.2%	67.7%	11.4%	20.9%	1	Soft	50	0.5	6
12559	67.6	72.2	72.6	74	160	344	STODDARD WELLS RD	0	12,344	55	0	98.3%	0.9%	0.9%	67.0%	12.1%	20.9%	1	Soft	50	0.5	6
12560	60.0	64.8	65.1	24	51	110	TAO RD	0	7,559	35	0	98.7%	0.9%	0.4%	65.8%	12.0%	22.2%	1	Soft	50	0.5	6
12561	63.5	67.9	68.3	38	83	178	CORWIN RD	0	5,068	55	0	98.7%	1.0%	0.3%	69.3%	11.2%	19.5%	2	Soft	50	0.5	20
12562	63.4	67.8	68.2	38	82	176	CORWIN RD	0	4,971	55	0	98.7%	1.0%	0.3%	69.3%	11.2%	19.5%	2	Soft	50	0.5	20
12563	64.0	68.5	68.9	42	91	197	WAALEW RD	0	5,405	55	0	98.0%	1.3%	0.8%	67.7%	12.2%	20.1%	2	Soft	50	0.5	20
12564	64.5	69.3	69.6	47	102	220	TAO RD	0	8,167	50	0	98.6%	0.9%	0.5%	65.6%	12.1%	22.3%	1	Soft	50	0.5	6
12565	58.4	63.0	63.3	18	39	83	CHOICEANA AVE	0	3,417	40	0	97.4%	2.2%	0.4%	67.9%	11.8%	20.3%	1	Soft	50	0.5	6
12566	62.4	67.1	67.4	34	73	157	PEACH AVE	0	6,272	45	0	97.5%	2.0%	0.6%	66.8%	11.7%	21.5%	1	Soft	50	0.5	6
12567	62.7	67.4	67.7	35	76	164	PEACH AVE	0	6,670	45	0	97.4%	2.0%	0.6%	67.0%	11.7%	21.3%	1	Soft	50	0.5	6
12568	54.1	58.7	59.1	9	20	43	CHOICEANA AVE	0	1,346	40	0	98.0%	2.0%	0.1%	67.0%	11.7%	21.3%	1	Soft	50	0.5	6
12569	35.4	39.2	39.7	0	1	2	LIVE OAK ST	0	46	30	0	100.0%	0.1%	0.1%	72.3%	11.9%	15.7%	1	Soft	50	0.5	6
12570	68.8	73.7	73.8	89	193	415	MAIN ST	0	17,856	50	0	96.0%	2.4%	1.6%	66.4%	12.3%	21.3%	2	Soft	50	0.5	20
12571	61.0	65.7	66.1	27	59	127	OUTER HWY 18 S	0	4,588	45	0	97.6%	1.8%	0.6%	66.7%	11.8%	21.5%	1	Soft	50	0.5	6
12572	61.0	65.8	66.3	18	39	83	LEMON ST	0	3,417	40	0	97.4%	2.2%	0.4%	67.9%	11.8%	20.3%	1	Soft	50	0.5	6
12573	60.4	64.6	65.0	23	50	107	JACARANDA AVE	0	5,617	40	0	98.1%	1.6%	0.4%	71.8%	9.8%	18.4%	1	Soft	50	0.5	6
12574	55.2	59.8	60.2	11	24	52	EUCALYPTUS ST	0	2,060	35	0	97.0%	2.1%	0.9%	66.8%	11.9%	21.2%	1	Soft	50	0.5	6
12575	66.3	71.1	71.5	63	135	291	ARROWHEAD LAKE RD	0	15,276	45	0	97.6%	1.8%	0.6%	65.6%	11.6%	22.9%	1	Soft	50	0.5	6
12576	62.2	67.0	67.4	33	72	155	PEACH AVE	0	6,171	45	0	97.8%	1.8%	0.4%	65.7%	11.7%	22.6%	1	Soft	50	0.5	6
12577	54.8	59.0	59.4	10	21	46	DANBURY AVE	0	1,158	45	0	98.1%	1.7%	0.3%	70.1%	11.6%	18.3%	1	Soft	50	0.5	6
12578	49.8	53.6	54.0	4	9	20	RIMROCK RD	0	784	35	0	99.1%	0.9%	0.1%	74.1%	10.3%	15.6%	1	Soft	50	0.5	6
12579	56.7	60.6	61.0	13	27	58	RANCHERIAS RD	0	1,739	45	0	97.8%	1.9%	0.4%	74.7%	9.2%	16.3%	2	Soft	50	0.5	20
12580	67.2	71.8	72.2	70	151	325	CORWIN RD	0	11,121	55	0	98.0%	1.2%	0.8%	66.6%	12.1%	21.2%	2	Soft	50	0.5	20
12581	53.4	57.5	57.9	8	17	36	OUTER HWY 18 N	0	2,793	30	0	99.5%	0.5%	0.1%	71.8%	10.5%	17.7%	1	Soft	50	0.5	6
12582	39.6	40.7	41.1	1	1	2	SERRANO RD	0	43	40	0	98.0%	1.0%	1.0%	98.0%	1.0%	1.0%	1	Soft	50	0.5	6
12583	63.8	68.1	68.5	40	86	184	WAALEW RD	0	4,993	55	0	98.2%	1.2%	0.6%	67.7%	12.2%	20.1%	2	Soft	50	0.5	20
12584	53.0	57.1	57.5	7	16	34	OTODE RD	0	821	45	0	99.2%	0.8%	0.1%	71.2%	11.5%	17.3%	1	Soft	50	0.5	6
12585	70.0	74.6	75.0	107	231	498	APPLE VALLEY RD	0	21,530	55	0	97.9%	1.5%	0.6%	67.4%	11.6%	21.0%	2	Soft	50	0.5	20
12586	66.0	70.6	71.0	58	125	269	YUCCA LOMA RD	0	11,284	45	0	95.3%	2.5%	2.1%	67.7%	11.4%	21.0%	2	Soft	50	0.5	20
12587	63.8	67.8	68.2	38	82	176	SITTING BULL RD	0	9,534	45	0	98.6%	1.2%	0.2%	72.3%	11.1%	16.7%	2	Soft	50	0.5	20
12588	59.5	63.4	63.8	19	41	89	SITTING BULL RD	0	3,501	45	0	98.6%	1.3%	0.1%	73.5%	10.3%	16.2%	2	Soft	50	0.5	20
12589	72.4	77.2	77.6	160	344	741	BEAR VALLEY RD	0	28,376	55	0	94.3%	2.5%	3.2%	66.0%	11.9%	22.2%	3	Soft	50	0.5	32
12590	53.3	57.7	58.1	8	17	37	OTTAWA RD	0	1,338	35	0	95.0%	4.9%	0.1%	68.6%	12.0%	19.4%	1	Soft	50	0.5	6
12591	51.0	55.3	55.7	6	12	26	OUTER HWY 18 S	0	1,642	30	0	99.7%	0.3%	0.1%	70.2%	11.8%	18.7%	1	Soft	50	0.5	6
12592	57.0	61.5	61.8	14	29	66	OTTAWA RD	0	4,840	30	0	97.2%	1.9%	0.9%	68.1%	11.9%	20.0%	1	Soft	50	0.5	6
12593	67.2	72.0	72.3	71	154	332	APPLE VALLEY RD	0	14,616	50	0	98.1%	1.4%	0.5%	65.7%	11.8%	22.5%	2	Soft	50	0.5	20
12594	61.2	65.5	65.9	27	57	124	RINCON RD	0	5,030	45	0	98.0%	1.8%	0.3%	70.2%	11.0%	18.8%	1	Soft	50	0.5	6
12595	60.2	64.6	64.9	23	50	107	SENECA RD	0	4,013	45	0	98.1%	1.7%	0.3%	69.6%	11.3%	19.1%	1	Soft	50	0.5	6
12596	50.1	54.2	54.7	5	10	22	OUTER HWY 18 S	0	1,162	30	0	98.0%	2.0%	0.1%	70.6%	12.0%	17.4%	1	Soft	50	0.5	6
12597	51.7	55.7	56.0	6	13	27	MANDAN RD	0	1,199	35	0	99.0%	0.9%	0.1%	74.1%	9.1%	16.8%	1	Soft	50	0.5	6
12598	45.0	48.4	48.9	2	4	9	RANCHERIAS RD	0	263	35	0	99.5%	0.5%	0.1%	73.8%	13.0%	13.2%	1	Soft	50	0.5	6
12599	61.8	66.3	66.6	30	64	138	FLATHEAD RD	0	5,798	45	0	98.4%	1.3%	0.3%	67.9%	11.8%	20.2%	1	Soft	50	0.5	6
12600	65.2	69.8	70.1	51	110	236	YUCCA LOMA RD	0	9,542	45	0	95.5%	2.5%	2.0%	68.2%	11.1%	20.7%	2	Soft	50	0.5	20
12601	61.2	65.7	66.0	27	59	126	SHOSHONE RD	0	5,143	45	0	98.4%	1.4%	0.2%	68.9%	11.2%	19.9%	1	Soft	50	0.5	6
12602	56.2	60.7	61.1	13	27	59	RANCHERIAS RD	0	1,717	45	0	98.0%	0.9%	0.1%	72.8%	10.9%	17.7%	1	Soft	50	0.5	6
12603	63.8	68.2	68.6	40	87	187	YUCCA LOMA RD	0	6,624	45	0	95.3%	2.4%	2.4%	69.4%	10.7%	19.9%	2	Soft	50	0.5	20
12604	65.5	69.7	70.1	51	109	235	DEEP CREEK RD	0	8,001	55	0	98.6%	1.1%	0.3%	71.3%	10.7%	18.1%	2	Soft	50	0.5	20
12605	60.7	64.8	65.2	24	52	112	DEL ORO RD	0	4,587	45	0	98.7%	1.0%	0.3%	71.2%	11.0%	17.8%	1	Soft	50	0.5	6
12606	64.9	70.1	70.5	54	116	249	APPLE VALLEY RD	0	11,310	45	0	98.1%	1.3%	0.6%	60.0%	14.2%	25.7%	2	Soft	50	0.5	20
12607	60.1	64.6	65.0	23	50	108	APPLE VALLEY RD	0	3,812	45	0	97.8%	1.8%	0.4%	67.9%	12.1%	20.0%	2	Soft	50	0.5	20
12608	55.5	59.6	60.0	11	23	50	DEL ORO RD	0	1,470	45	0	99.4%	0.6%	0.1%	71.2%	11.4%	17.4%	1	Soft	50	0.5	6
12609	56.9	61.3	61.7	14	30	65	TUSSING RANCH RD	0	1,394	50	0	98.2%	1.5%	0.3%	68.1%	12.4%	19.6%	1	Soft	50	0.5	6
12610	62.5	67.2	67.5	34	74	158	KIOWA RD	0	5,008	50	0	97.8%	1.7%	0.5%	67.8%	11.2%	21.0%	2	Soft	50	0.5	20
12611	60.2	64.7	65.1	43	93	201	DEEP CREEK RD	0	5,801	55	0	98.3%	1.4%	0.3%	67.7%	11.8%	20.5%	1	Soft	50	0.5	6
12612	60.2	64.8	65.2	24	52	111	TUSSING RANCH RD	0	50	50	0	98.1%	1.5%	0.3%	70.2%	11.8%	18.0%	1	Soft	50	0.5</	

12673	53.0	57.3	57.7	8	16	35	NISQUALLY RD	0	737	45	0	97.0%	3.0%	0.1%	69.7%	11.5%	18.8%	1	Soft	50	0.5	6
12674	64.7	69.5	69.9	49	105	227	CENTRAL RD	0	5,997	55	0	97.1%	1.9%	1.0%	64.5%	13.2%	22.3%	1	Soft	50	0.5	6
12675	56.9	60.7	61.2	13	28	60	TUSSING RANCH RD	0	1,146	45	0	92.7%	3.6%	3.7%	71.2%	13.6%	15.2%	1	Soft	50	0.5	6
12676	63.9	68.6	69.0	43	93	200	CENTRAL RD	0	4,920	55	0	97.0%	1.9%	1.1%	64.1%	13.5%	22.3%	1	Soft	50	0.5	6
12677	53.6	58.0	58.4	8	18	39	TUSSING RANCH RD	0	749	45	0	96.4%	2.6%	1.0%	68.7%	11.9%	19.4%	1	Soft	50	0.5	6
12678	70.5	75.8	76.8	122	265	564	STATE HIGHWAY 18	0	14,712	55	0	89.9%	3.6%	6.5%	64.5%	22.2%	21.7%	1	Soft	50	0.5	6
12679	51.2	55.8	56.2	6	13	28	MILPAS DR	0	722	40	0	98.7%	1.3%	0.1%	68.0%	10.8%	21.3%	1	Soft	50	0.5	6
12680	67.0	72.1	72.4	72	156	386	BEAR VALLEY RD	0	5,192	55	0	85.4%	5.5%	9.2%	63.1%	12.4%	24.6%	3	Soft	50	0.5	32
12681	52.9	57.3	57.7	8	16	35	JOSHUA RD	0	639	45	0	96.8%	2.1%	1.2%	68.0%	12.7%	19.4%	1	Soft	50	0.5	6
12682	40.2	44.7	45.0	1	2	5	DEL ORO RD	0	45	45	0	100.0%	0.1%	0.1%	68.4%	12.1%	19.5%	1	Soft	50	0.5	6
12683	61.4	65.7	66.2	28	60	129	JAPATUL RD	0	3,203	45	0	91.9%	4.7%	3.5%	68.3%	13.0%	18.8%	1	Soft	50	0.5	6
12684	62.5	66.3	66.8	31	66	142	TUSSING RANCH RD	0	3,670	45	0	91.0%	4.2%	4.7%	70.0%	14.4%	15.6%	1	Soft	50	0.5	6
12685	55.1	59.0	59.6	10	22	47	OCOTILLO WAY	0	813	45	0	93.2%	3.9%	2.9%	67.6%	16.4%	16.0%	1	Soft	50	0.5	6
12686	56.3	60.7	61.1	13	27	59	HOLLIA RD	0	1,558	45	0	98.0%	1.5%	0.5%	68.9%	11.2%	20.0%	1	Soft	50	0.5	6
12687	54.9	59.3	59.7	10	22	48	TUSSING RANCH RD	0	1,085	45	0	97.0%	2.4%	0.7%	66.1%	12.3%	19.6%	1	Soft	50	0.5	6
12688	50.1	54.4	54.7	5	10	22	OCOTILLO WAY	0	427	45	0	99.7%	0.3%	0.1%	70.1%	11.2%	18.6%	1	Soft	50	0.5	6
12689	62.0	66.4	66.8	30	66	141	ROUNDUP WAY	0	2,676	50	0	90.2%	5.4%	4.4%	68.5%	12.2%	19.4%	1	Soft	50	0.5	6
12690	61.9	66.8	67.2	33	70	151	CENTRAL RD	0	3,094	55	0	96.9%	1.8%	1.3%	62.6%	14.4%	23.0%	2	Soft	50	0.5	20
12691	64.5	69.1	69.5	47	101	217	ROUNDUP WAY	0	5,763	50	0	93.9%	3.4%	2.7%	65.3%	13.4%	21.3%	2	Soft	50	0.5	20
12692	65.2	69.9	70.3	52	113	243	ROUNDUP WAY	0	7,107	50	0	94.5%	3.0%	2.5%	65.6%	13.1%	21.3%	2	Soft	50	0.5	20
12693	70.1	74.0	74.4	98	211	454	ATIONAL TRAILS HIGHW/	0	7,419	55	0	75.6%	6.4%	18.0%	73.7%	10.5%	15.9%	1	Soft	50	0.5	6
12694	59.0	63.8	64.1	20	44	95	LENWOOD RD	0	2,697	45	0	97.3%	1.5%	1.2%	66.1%	11.9%	22.0%	1	Soft	50	0.5	6
12695	57.2	62.0	62.4	15	33	72	LENWOOD RD	0	1,819	45	0	97.4%	1.7%	0.9%	65.8%	11.7%	22.6%	1	Soft	50	0.5	6
12696	68.8	73.0	73.4	84	181	390	ATIONAL TRAILS HIGHW/	0	13,676	40	0	87.2%	3.4%	9.4%	71.4%	10.5%	18.1%	2	Soft	50	0.5	20
12697	65.8	70.6	71.0	58	126	271	LENWOOD RD	0	8,953	50	0	96.8%	0.9%	2.3%	64.7%	12.8%	22.5%	1	Soft	50	0.5	6
12698	66.7	71.4	71.8	66	141	304	LENWOOD RD	0	11,203	50	0	97.2%	0.8%	2.0%	65.8%	12.4%	21.7%	2	Soft	50	0.5	20
12699	69.2	73.1	73.5	85	183	395	ATIONAL TRAILS HIGHW/	0	7,658	45	0	74.7%	6.6%	18.7%	73.5%	10.6%	16.0%	1	Soft	50	0.5	6
12700	57.3	61.8	62.3	15	33	71	HODGE RD	0	584	40	0	74.4%	8.0%	17.6%	65.8%	13.4%	20.7%	1	Soft	50	0.5	6
12701	56.0	59.8	60.3	11	24	52	OUTLET CENTER DR	0	1,704	45	0	99.9%	0.1%	0.1%	69.8%	15.1%	15.1%	1	Soft	50	0.5	6
12702	71.4	75.7	76.0	126	272	587	ATIONAL TRAILS HIGHW/	0	14,871	55	0	87.1%	3.5%	9.4%	70.2%	11.0%	18.8%	1	Soft	50	0.5	6
12703	68.2	72.3	72.7	75	163	350	ATIONAL TRAILS HIGHW/	0	9,964	55	0	93.5%	2.2%	4.3%	71.0%	11.5%	17.5%	2	Soft	50	0.5	20
12704	69.2	73.3	73.7	88	190	409	L ST	0	16,400	45	0	91.3%	2.8%	4.9%	71.2%	11.9%	16.9%	2	Soft	50	0.5	20
12705	62.8	67.4	67.8	36	77	165	LENWOOD RD	0	5,925	45	0	97.0%	1.3%	1.8%	66.7%	11.9%	21.3%	1	Soft	50	0.5	6
12706	69.6	74.5	74.9	67	145	312	ROCK SPRINGS RD	0	11,426	50	0	95.8%	2.4%	1.7%	66.5%	12.2%	21.3%	2	Soft	50	0.5	20
12707	59.5	64.1	64.5	21	46	99	DEEP CREEK RD	0	2,060	55	0	99.2%	0.5%	0.3%	66.6%	12.4%	21.0%	1	Soft	50	0.5	6
12708	57.8	62.4	62.8	17	36	77	DEEP CREEK RD	0	1,403	55	0	99.1%	0.7%	0.2%	66.5%	12.4%	21.2%	1	Soft	50	0.5	6
12709	56.9	61.6	62.0	15	31	68	DEEP CREEK RD	0	1,143	55	0	99.0%	0.7%	0.2%	66.3%	12.3%	21.4%	1	Soft	50	0.5	6
12710	54.2	58.9	59.3	10	21	45	DEEP CREEK RD	0	608	55	0	91.0%	0.7%	0.2%	65.8%	12.4%	21.8%	1	Soft	50	0.5	6
12711	58.9	63.3	63.7	19	41	88	JAPATUL RD	0	1,710	45	0	91.0%	5.3%	3.7%	67.8%	12.8%	19.4%	1	Soft	50	0.5	6
12712	46.7	51.6	51.9	3	7	14	DEEP CREEK RD	0	107	55	0	98.8%	1.2%	0.1%	64.4%	12.6%	23.1%	1	Soft	50	0.5	6
12713	55.2	60.5	60.9	12	27	57	UNKNOWN	0	398	40	0	78.3%	5.3%	16.4%	59.0%	14.6%	26.5%	1	Soft	50	0.5	6
12714	48.8	52.4	53.0	4	8	17	STODDARD WELLS RD	0	307	40	0	97.4%	0.4%	2.1%	71.3%	14.6%	14.1%	1	Soft	50	0.5	6
12715	55.7	60.4	60.8	12	26	56	STODDARD VALLEY RD	0	722	40	0	87.8%	4.2%	8.0%	65.8%	12.6%	21.7%	1	Soft	50	0.5	6
12716	65.7	70.5	70.8	57	122	264	CAHULLA RD	0	8,570	55	0	98.9%	0.9%	0.2%	65.9%	12.0%	22.1%	1	Soft	50	0.5	6
12717	66.7	71.1	71.5	63	136	293	LEMON ST	0	15,904	40	0	94.6%	2.9%	2.5%	68.3%	11.7%	20.0%	2	Soft	50	0.5	20
12718	66.7	71.1	71.5	63	136	293	STATE HIGHWAY 18	0	15,908	55	0	94.6%	2.9%	2.5%	68.3%	11.7%	20.0%	2	Soft	50	0.5	20
12719	51.8	56.6	57.0	7	15	32	UNKNOWN	0	218	40	0	83.8%	3.2%	13.0%	62.4%	14.6%	23.0%	1	Soft	50	0.5	6
12720	53.1	56.3	56.9	7	14	31	STODDARD WELLS RD	0	393	40	0	86.3%	6.0%	7.6%	73.7%	14.3%	12.0%	1	Soft	50	0.5	6
12721	65.6	71.3	71.5	63	136	292	BARSTOW RD	0	4,566	55	0	90.2%	2.9%	6.9%	60.5%	9.4%	30.1%	1	Soft	50	0.5	6
12722	45.0	49.7	50.1	2	5	11	CAHULLA RD	0	76	55	0	100.0%	0.1%	0.1%	64.9%	13.4%	21.7%	1	Soft	50	0.5	6
12723	63.8	68.1	68.6	40	87	187	FORT IRWIN RD	0	3,337	55	0	89.8%	5.9%	4.3%	66.4%	14.6%	19.0%	1	Soft	50	0.5	6
12724	52.6	57.5	57.8	8	17	36	FORT IRWIN RD	0	712	45	0	98.4%	1.6%	0.1%	65.7%	11.2%	23.1%	1	Soft	50	0.5	6
12725	61.3	65.3	65.8	26	57	122	OLD HIGHWAY 58	0	3,380	50	0	97.4%	1.0%	1.5%	68.9%	13.8%	17.3%	1	Soft	50	0.5	6
12726	70.5	75.3	75.7	120	258	555	STATE HIGHWAY 18	0	13,877	55	0	89.3%	3.8%	6.9%	64.5%	13.4%	22.2%	2	Soft	50	0.5	20
12727	62.2	65.8	66.4	29	62	134	TUSSING RANCH RD	0	3,201	45	0	90.1%	4.5%	5.5%	70.3%	14.9%	14.8%	1	Soft	50	0.5	6
12728	56.0	60.3	60.7	12	26	55	ARMORY RD	0	1,292	45	0	95.9%	3.3%	0.8%	69.2%	12.1%	18.8%	1	Soft	50	0.5	6
12729	59.7	63.5	64.0	20	43	92	RIMROCK RD	0	2,330	50	0	96.8%	1.8%	1.3%	72.3%	11.8%	15.9%	1	Soft	50	0.5	6
12730	64.4	68.9	69.3	45	96	208	L ST	0	7,273	45	0	94.9%	2.2%	2.9%	68.0%	11.8%	20.3%	1	Soft	50	0.5	6
12731	57.2	61.5	61.9	14	31	67	H ST	0	1,481	50	0	97.8%	1.9%	0.3%	68.9%	11.7%	19.4%	1	Soft	50	0.5	6
12732	64.1	68.5	68.9	42	91	197	L ST	0	6,770	45	0	95.0%	2.2%	2.8%	68.1%	11.7%	20.2%	1	Soft	50	0.5	6
12733	58.5	63.0	63.4	18	39	85	RIMROCK RD	0	2,013	45	0	94.8%	3.2%	2.0%	67.7%	11.8%	20.4%	1	Soft	50	0.5	6
12734	63.5	67.7	68.1	37	81	174	RIMROCK RD	0	5,075	50	0	95.8%	2.0%	2.3%	70.3%	11.6%	18.2%	1	Soft	50	0.5	6
12735	62.0	66.9	67.3	33	71	153	H ST	0	3,883	50	0	96.4%	2.0%	1.6%	65.1%	11.8%	23.1%	1	Soft	50	0.5	6
12736	66.9	72.2	72.4	73	157	337	BARSTOW RD	0	7,621	55	0	93.8%	2.2%	4.0%	63.2%	10.4%	26.4%	1	Soft	50	0.5	6
12737	66.7	71.2	71.6	64	137	296	LENWOOD RD	0	12,006	50	0	97.4%	1.2%	1.4%	69.0%	10.9%	20.1%	2	Soft	50	0.5	20
12738	60.2	64.8	65.2	24	51	111	BARSTOW RD	0	4,483	55	0	94.4%	2.5%	3.1%	64.4%	13.3%	21.1%	1	Soft	50	0.5	6
12739	53.3	5																				

12799	46.8	51.6	51.9	3	7	15	JOSEPH L BOLL AVE	0	204	45	0	100.0%	0.1%	0.1%	66.0%	11.8%	22.2%	1	Soft	50	0.5	6
12800	66.0	71.6	71.9	66	143	309	BARSTOW RD	0	4,817	55	0	89.4%	3.3%	7.3%	60.7%	9.5%	29.8%	1	Soft	50	0.5	6
12801	69.9	74.7	75.1	110	237	510	OLD WOMAN SPRINGS RD	0	10,024	55	0	85.8%	4.0%	10.3%	64.0%	13.1%	22.9%	1	Soft	50	0.5	6
12802	51.8	56.0	56.4	6	13	29	PIPES CANYON RD	0	801	15	0	80.8%	9.5%	9.7%	70.6%	11.3%	18.1%	1	Soft	50	0.5	6
12803	70.0	74.8	75.2	111	240	517	OLD WOMAN SPRINGS RD	0	10,248	55	0	85.7%	4.0%	10.2%	64.0%	13.2%	22.8%	1	Soft	50	0.5	6
12804	50.9	54.4	55.1	5	11	23	CAMP ROCK RD	0	35	0	0	91.3%	3.9%	2.0%	59.1%	2.0%	14.2%	1	Soft	50	0.5	6
12805	69.9	74.8	75.2	110	238	512	OLD WOMAN SPRINGS RD	0	10,084	55	0	85.7%	4.0%	10.3%	64.0%	13.1%	22.9%	1	Soft	50	0.5	6
12806	69.7	74.6	74.9	107	230	496	OLD WOMAN SPRINGS RD	0	9,816	55	0	86.6%	3.7%	9.7%	64.0%	13.0%	23.0%	2	Soft	50	0.5	20
12807	69.3	74.3	74.7	103	221	477	OLD WOMAN SPRINGS RD	0	9,266	55	0	87.1%	3.6%	9.3%	63.5%	12.5%	24.0%	2	Soft	50	0.5	20
12808	57.6	61.9	62.3	15	33	71	PIONEERTOWN RD	0	1,123	45	0	90.1%	4.7%	5.2%	69.3%	11.9%	18.9%	1	Soft	50	0.5	6
12809	49.6	54.3	54.7	5	10	22	PIPES CANYON RD	0	354	45	0	98.3%	1.7%	0.1%	66.4%	11.7%	21.9%	1	Soft	50	0.5	6
12810	76.3	81.2	81.6	296	638	1374	ENTYNNINE PALMS HIGHW	0	38,890	65	0	90.3%	3.2%	6.5%	64.5%	12.3%	23.2%	3	Soft	50	0.5	32
12811	76.4	81.3	81.6	298	642	1384	ENTYNNINE PALMS HIGHW	0	38,962	65	0	90.0%	3.3%	6.6%	64.4%	12.3%	23.2%	3	Soft	50	0.5	32
12812	76.4	81.3	81.7	300	647	1393	ENTYNNINE PALMS HIGHW	0	39,606	65	0	90.2%	3.3%	6.5%	64.4%	12.4%	23.2%	3	Soft	50	0.5	32
12813	60.4	65.1	65.5	25	54	116	PIONEER DR	0	4,127	45	0	98.3%	1.2%	0.5%	66.4%	12.0%	21.6%	1	Soft	50	0.5	6
12814	76.4	81.3	81.6	298	642	1382	STATE HIGHWAY 62	0	38,728	65	0	90.0%	3.4%	6.7%	64.3%	12.4%	23.3%	3	Soft	50	0.5	32
12815	71.8	76.6	76.9	145	312	673	ENTYNNINE PALMS HIGHW	0	38,526	40	0	92.2%	2.7%	5.1%	65.8%	11.9%	22.3%	3	Soft	50	0.5	32
12816	58.7	63.2	63.5	19	40	86	PAPAGO TR	0	2,302	50	0	99.2%	0.7%	0.1%	68.4%	12.0%	19.7%	1	Soft	50	0.5	6
12817	52.0	56.2	56.6	6	14	30	ACOMA TRL	0	476	50	0	98.8%	1.2%	0.1%	70.3%	11.6%	18.0%	1	Soft	50	0.5	6
12818	57.5	62.0	62.4	16	34	72	ONAGA TRL	0	2,793	35	0	95.6%	2.4%	2.0%	67.5%	12.0%	20.5%	1	Soft	50	0.5	6
12819	58.1	62.4	62.8	17	36	77	SAGE AVE	0	2,281	45	0	97.2%	2.2%	0.6%	69.7%	11.4%	18.9%	1	Soft	50	0.5	6
12820	61.2	65.8	66.2	28	60	130	GOLDEN BEE DR	0	3,599	45	0	94.8%	2.8%	2.4%	66.7%	12.0%	21.3%	1	Soft	50	0.5	6
12821	59.0	63.5	63.8	19	42	90	AMADOR AVE	0	2,192	45	0	94.1%	4.1%	1.8%	67.7%	12.0%	20.3%	1	Soft	50	0.5	6
12822	62.6	67.3	67.6	35	75	162	ONAGA TRL	0	5,738	40	0	99.9%	2.9%	3.2%	66.3%	12.2%	21.5%	1	Soft	50	0.5	6
12823	61.2	66.0	66.4	29	62	133	AMADOR AVE	0	5,013	45	0	92.8%	3.1%	4.1%	65.4%	12.4%	22.3%	1	Soft	50	0.5	6
12824	72.4	77.1	77.8	166	370	710	ENTYNNINE PALMS HIGHW	0	34,668	45	0	91.1%	3.0%	5.9%	65.1%	11.8%	23.0%	1	Soft	50	0.5	32
12825	55.0	58.9	59.4	10	21	45	SANTA FE TRL	0	1,291	45	0	99.1%	0.6%	0.2%	70.9%	13.3%	15.8%	1	Soft	50	0.5	6
12826	53.4	57.5	58.0	8	17	37	PUEBLO TRL	0	865	45	0	98.7%	1.2%	0.2%	67.5%	14.7%	17.8%	1	Soft	50	0.5	6
12827	72.8	77.6	78.0	170	366	789	ENTYNNINE PALMS HIGHW	0	35,637	45	0	90.8%	3.1%	6.1%	65.3%	12.0%	22.7%	3	Soft	50	0.5	32
12828	50.1	54.3	54.7	5	10	22	SANTA FE TRL	0	410	45	0	99.3%	0.3%	0.3%	69.9%	11.6%	18.6%	1	Soft	50	0.5	6
12829	53.8	57.8	58.3	8	18	39	PUEBLO TRL	0	946	45	0	98.4%	1.4%	0.2%	68.3%	14.9%	16.8%	1	Soft	50	0.5	6
12830	75.0	79.8	80.2	238	513	1105	ENTYNNINE PALMS HIGHW	0	40,462	55	0	90.7%	3.1%	6.1%	65.0%	12.2%	22.8%	3	Soft	50	0.5	32
12831	61.3	66.0	66.4	29	62	133	ONAGA TRL	0	4,629	35	0	92.4%	3.3%	4.4%	65.6%	12.4%	22.1%	1	Soft	50	0.5	6
12832	62.5	67.2	67.6	34	74	160	ONAGA TRL	0	5,057	40	0	92.8%	3.2%	4.0%	65.8%	12.3%	21.9%	1	Soft	50	0.5	6
12833	61.0	65.6	66.0	27	58	125	PIONEERTOWN RD	0	2,335	50	0	92.4%	3.8%	3.8%	67.0%	12.2%	20.8%	1	Soft	50	0.5	6
12834	51.3	55.3	55.7	6	12	26	MARTINEZ TRL	0	456	65	0	97.6%	2.4%	0.1%	71.8%	11.1%	17.0%	1	Soft	50	0.5	6
12835	31.5	31.5	32.6	0	0	1	FAIRWAY DR	0	6	45	0	100.0%	0.1%	0.1%	87.5%	12.5%	0.1%	1	Soft	50	0.5	6
12836	75.6	80.5	80.9	266	572	1233	ENTYNNINE PALMS HIGHW	0	38,823	60	0	90.2%	3.3%	6.5%	64.5%	12.3%	23.2%	3	Soft	50	0.5	32
12837	28.4	32.6	33.1	0	0	1	CAMINO DEL CIELO TRL	0	6	35	0	100.0%	0.1%	0.1%	65.3%	16.8%	17.9%	1	Soft	50	0.5	6
12838	72.9	77.7	78.1	173	373	803	ENTYNNINE PALMS HIGHW	0	35,636	45	0	90.6%	3.1%	6.3%	64.6%	12.5%	23.0%	3	Soft	50	0.5	32
12839	49.7	56.7	56.7	7	14	30	YUCCA TRL	0	190	50	0	94.3%	2.5%	3.3%	51.4%	5.0%	43.5%	1	Soft	50	0.5	6
12840	71.2	76.0	76.3	132	285	615	ENTYNNINE PALMS HIGHW	0	23,631	50	0	92.8%	2.6%	4.7%	66.0%	11.9%	22.1%	2	Soft	50	0.5	20
12841	58.2	62.6	63.0	17	37	79	PAXTON RD	0	2,269	40	0	94.8%	2.5%	2.7%	68.3%	12.2%	19.5%	1	Soft	50	0.5	6
12842	53.1	57.5	57.9	8	17	36	BALSA AVE	0	799	40	0	95.9%	2.2%	1.9%	67.6%	13.3%	19.1%	1	Soft	50	0.5	6
12843	59.2	63.6	63.9	20	43	92	PAXTON RD	0	3,139	40	0	95.9%	2.0%	2.1%	69.1%	12.6%	19.3%	2	Soft	50	0.5	6
12844	70.0	74.9	75.2	111	238	516	OLD WOMAN SPRINGS RD	0	13,527	55	0	91.6%	2.8%	5.0%	65.0%	11.8%	23.2%	2	Soft	50	0.5	20
12845	62.4	66.8	67.2	33	70	151	BUENA VISTA DR	0	3,078	55	0	95.2%	2.3%	2.5%	67.1%	13.7%	19.2%	1	Soft	50	0.5	6
12846	70.4	75.2	75.6	118	253	546	OLD WOMAN SPRINGS RD	0	15,223	55	0	92.0%	2.7%	5.3%	65.3%	11.9%	22.8%	2	Soft	50	0.5	20
12847	60.2	64.6	65.1	23	50	109	BUENA VISTA DR	0	1,851	55	0	95.8%	1.5%	2.7%	66.3%	14.3%	19.4%	1	Soft	50	0.5	6
12848	63.7	68.2	68.6	41	87	189	YUCCA MESA DR	0	4,535	55	0	96.7%	1.6%	1.7%	66.6%	13.3%	20.0%	2	Soft	50	0.5	6
12849	47.5	51.8	52.2	3	7	15	PALM AVE	0	457	35	0	99.0%	1.0%	0.1%	69.9%	11.5%	18.6%	1	Soft	50	0.5	6
12850	68.3	73.2	73.5	86	185	399	OLD WOMAN SPRINGS RD	0	13,430	45	0	91.5%	2.8%	5.6%	65.0%	11.9%	23.2%	2	Soft	50	0.5	20
12851	73.1	78.0	78.3	179	386	833	ENTYNNINE PALMS HIGHW	0	33,611	50	0	91.7%	2.8%	5.5%	65.2%	12.0%	22.8%	3	Soft	50	0.5	32
12852	72.6	77.4	77.7	164	354	762	ENTYNNINE PALMS HIGHW	0	34,765	45	0	91.2%	3.0%	5.8%	65.4%	11.9%	22.7%	3	Soft	50	0.5	32
12853	52.5	57.3	57.6	7	16	35	PIPES CANYON RD	0	559	45	0	95.4%	3.8%	0.9%	65.3%	12.0%	22.4%	1	Soft	50	0.5	6
12854	69.6	74.5	74.9	106	227	490	OLD WOMAN SPRINGS RD	0	10,706	55	0	89.0%	3.1%	7.8%	64.1%	12.1%	23.5%	1	Soft	50	0.5	20
12855	54.2	58.3	58.7	9	19	41	SUNNYSLOPE DR	0	1,028	45	0	98.3%	1.5%	0.1%	70.7%	11.0%	17.8%	1	Soft	50	0.5	6
12856	57.1	60.8	61.1	13	28	60	NINE PALMS OUTERHIGI	0	1,441	45	0	95.0%	2.8%	2.2%	75.8%	9.4%	14.8%	1	Soft	50	0.5	6
12857	73.0	77.8	78.1	174	375	809	ENTYNNINE PALMS HIGHW	0	24,940	60	0	93.4%	2.4%	4.2%	65.3%	12.0%	22.6%	2	Soft	50	0.5	20
12858	72.8	77.7	78.0	171	368	793	ENTYNNINE PALMS HIGHW	0	23,662	60	0	93.1%	2.5%	4.4%	65.1%	12.0%	22.9%	2	Soft	50	0.5	20
12859	57.7	62.5	62.8	17	36	77	RECHE RD	0	1,866	45	0	95.9%	2.9%	1.3%	65.7%	12.3%	21.9%	1	Soft	50	0.5	6
12860	36.0	36.1	36.1	0	1	1	RAINBOW DR	0	17	45	0	100.0%	0.1%	0.1%	100.0%	0.1%	0.1%	1	Soft	50	0.5	6
12861	60.0	63.9	64.4	21	46	99	WINTERS DR	0	1,506	50	0	89.7%	3.9%	6.5%	68.1%	15.6%	16.3%	1	Soft	50	0.5	6
12862	62.0	66.9	67.3	33	71	153	BORDER AVE	0	4,535	45	0	94.5%	3.3%	2.2%	63.8%	12.5%	23.7%	1	Soft	50	0.5	6
12863	50.9	55.9	56.2	6	13	28	LANDERS LN	0	523	45	0	100.0%	0.1%	0.1%	64.9%	11.6%	23.8%	1	Soft	50	0.5	6
12864	57.2	61.9	62.2	15	32	70	RECHE RD	0	1,325	45												

12925	43.1	46.9	47.3	2	3	7	ENCLIA AVE	0	86	45	0	100.0%	0.1%	0.1%	74.1%	10.2%	15.7%	1	Soft	50	0.5	6
12926	63.8	68.7	69.0	43	93	201	LARREA AVE	0	4,402	50	0	93.2%	2.4%	4.5%	65.6%	11.2%	23.2%	1	Soft	50	0.5	6
12927	51.7	56.1	56.4	6	13	209	WILDCAT WAY	0	452	50	0	99.0%	1.0%	0.1%	70.1%	11.0%	18.9%	1	Soft	50	0.5	6
12928	58.9	63.2	63.6	19	40	87	TWO MILE RD	0	2,241	50	0	98.2%	1.6%	0.2%	69.6%	11.2%	19.2%	1	Soft	50	0.5	6
12929	54.1	58.3	58.6	9	19	41	EL PASO DR	0	729	50	0	97.5%	2.5%	0.1%	71.4%	10.8%	17.7%	1	Soft	50	0.5	6
12930	59.8	64.2	64.6	22	47	102	TWO MILE RD	0	2,457	50	0	96.2%	1.6%	0.0%	69.5%	11.7%	19.8%	1	Soft	50	0.5	6
12931	48.0	52.2	52.6	3	7	16	MORONGO RD	0	244	45	0	98.0%	2.0%	0.1%	70.8%	11.2%	17.9%	1	Soft	50	0.5	6
12932	47.4	51.5	51.9	3	7	14	NICHOLSON DR	0	425	35	0	98.4%	1.6%	0.1%	72.0%	10.7%	17.3%	1	Soft	50	0.5	6
12933	66.5	71.2	71.6	64	138	297	ENTYNNINE PALMS HIGHW	0	9,435	50	0	95.3%	1.5%	3.2%	65.9%	12.6%	21.5%	2	Soft	50	0.5	20
12934	53.3	57.3	57.7	8	16	35	LUPINE AVE	0	618	45	0	94.2%	4.5%	1.3%	71.9%	10.9%	17.2%	1	Soft	50	0.5	6
12935	69.2	74.0	74.4	98	210	453	ENTYNNINE PALMS HIGHW	0	15,708	50	0	93.9%	1.9%	4.3%	65.8%	12.1%	22.1%	2	Soft	50	0.5	20
12936	61.7	66.0	66.3	28	61	132	HATCH RD	0	3,260	50	0	95.8%	1.4%	2.8%	71.0%	10.6%	18.4%	1	Soft	50	0.5	6
12937	50.3	54.4	54.8	5	10	23	VALLE VISTA RD	0	411	45	0	98.0%	2.0%	0.1%	70.6%	11.9%	17.5%	1	Soft	50	0.5	6
12938	58.5	63.0	63.4	18	39	84	MORONGO RD	0	1,291	55	0	95.6%	2.2%	2.1%	68.0%	11.8%	20.2%	1	Soft	50	0.5	6
12939	56.9	62.1	62.4	16	33	72	ADOBE RD	0	2,040	45	0	99.6%	0.4%	0.1%	63.1%	11.6%	25.3%	2	Soft	50	0.5	20
12940	50.0	54.1	54.5	5	10	22	VALLE VISTA RD	0	422	45	0	99.6%	0.4%	0.1%	71.1%	11.7%	17.2%	1	Soft	50	0.5	6
12941	59.4	63.8	64.2	20	44	95	INDIAN TRL	0	1,753	55	0	97.0%	1.7%	1.3%	69.5%	11.4%	19.1%	1	Soft	50	0.5	6
12942	57.7	62.0	62.4	16	34	72	INDIAN TRL	0	1,191	55	0	97.0%	1.8%	1.3%	69.3%	12.1%	18.6%	1	Soft	50	0.5	6
12943	58.6	63.1	63.5	18	40	86	MESQUITE SPRINGS RD	0	1,781	50	0	96.3%	2.2%	1.5%	68.4%	11.5%	20.1%	1	Soft	50	0.5	6
12944	57.4	62.0	62.3	15	33	72	ADOBE RD	0	3,120	40	0	99.1%	0.7%	0.1%	67.9%	11.4%	20.7%	1	Soft	50	0.5	6
12945	57.7	62.4	62.8	16	35	76	VALLE VISTA RD	0	2,208	45	0	98.4%	1.1%	0.5%	66.7%	11.2%	22.0%	1	Soft	50	0.5	6
12946	51.3	55.0	55.5	5	12	25	VALLE VISTA RD	0	562	45	0	99.7%	0.3%	0.1%	73.3%	11.2%	15.5%	1	Soft	50	0.5	6
12947	55.9	60.7	61.0	13	27	58	UTAH TRL	0	1,206	50	0	99.7%	0.3%	0.1%	66.2%	11.3%	22.5%	1	Soft	50	0.5	6
12948	60.7	65.4	65.8	26	56	121	ADOBE RD	0	2,772	55	0	99.3%	0.5%	0.2%	67.2%	11.3%	21.5%	1	Soft	50	0.5	6
12949	52.2	56.3	56.7	7	14	30	CONOR DR	0	562	45	0	97.6%	1.2%	1.2%	71.6%	10.8%	17.6%	2	Soft	50	0.5	20
12950	57.7	62.6	62.9	17	37	78	UTAH TRL	0	2,913	40	0	98.3%	0.9%	0.6%	65.0%	11.0%	23.0%	1	Soft	50	0.5	6
12951	52.6	56.7	57.1	7	15	32	DESERT KNOLL AVE	0	723	45	0	98.8%	1.2%	0.1%	70.3%	11.7%	18.0%	1	Soft	50	0.5	6
12952	58.5	62.8	63.1	17	38	81	ADOBE RD	0	3,854	40	0	98.5%	1.4%	0.1%	70.4%	11.1%	18.5%	1	Soft	50	0.5	6
12953	46.3	49.9	50.3	2	5	11	CASITA DR	0	182	45	0	100.0%	0.1%	0.1%	75.9%	9.8%	14.3%	1	Soft	50	0.5	6
12954	67.7	72.6	73.0	79	170	367	ENTYNNINE PALMS HIGHW	0	6,827	65	0	95.5%	1.6%	3.0%	63.6%	13.0%	23.3%	2	Soft	50	0.5	20
12955	59.6	64.5	64.8	23	49	105	TWO MILE RD	0	2,366	50	0	97.5%	1.1%	1.4%	66.4%	10.8%	22.8%	1	Soft	50	0.5	6
12956	50.8	55.3	55.6	6	12	26	JOE DAVIS DR	0	506	45	0	99.7%	0.3%	0.1%	68.6%	11.6%	19.8%	2	Soft	50	0.5	6
12957	50.9	54.0	54.5	5	10	21	DESERT KNOLL AVE	0	505	45	0	100.0%	0.8%	0.1%	78.1%	10.2%	11.8%	1	Soft	50	0.5	6
12958	42.1	46.2	46.6	1	3	6	BUENA VISTA DR	0	140	35	0	99.2%	0.1%	0.1%	70.9%	11.6%	17.5%	1	Soft	50	0.5	6
12959	67.3	72.2	72.6	74	160	345	ENTYNNINE PALMS HIGHW	0	6,322	65	0	95.6%	1.4%	2.9%	63.8%	13.0%	23.1%	1	Soft	50	0.5	6
12960	57.0	60.7	61.0	13	27	58	NATIONAL PARK DR	0	452	45	0	97.2%	0.8%	2.1%	73.9%	12.2%	13.9%	1	Soft	50	0.5	6
12961	61.3	65.4	65.8	26	56	121	ADOBE RD	0	3,285	50	0	97.4%	0.6%	2.0%	71.9%	10.5%	17.6%	1	Soft	50	0.5	6
12962	66.7	71.3	71.7	65	140	302	ENTYNNINE PALMS HIGHW	0	10,165	50	0	95.8%	1.5%	2.8%	66.4%	12.5%	21.1%	2	Soft	50	0.5	20
12963	61.0	65.1	65.5	25	54	117	SULLIVAN RD	0	3,734	45	0	96.6%	1.3%	2.1%	71.3%	10.7%	18.0%	1	Soft	50	0.5	6
12964	62.5	67.2	67.6	28	60	129	UTAH TRL	0	3,027	50	0	91.4%	3.5%	5.1%	76.7%	11.7%	11.6%	1	Soft	50	0.5	6
12965	55.6	60.0	60.3	11	24	53	BAGLEY AVE	0	1,468	45	0	99.1%	0.9%	0.1%	69.6%	10.9%	19.5%	1	Soft	50	0.5	6
12966	62.9	67.6	68.0	37	79	170	TWO MILE RD	0	4,690	50	0	96.6%	1.6%	1.8%	66.5%	11.4%	22.1%	1	Soft	50	0.5	6
12967	52.1	56.6	56.9	7	15	31	EL PASEO DR	0	672	45	0	99.2%	0.8%	0.1%	69.3%	10.9%	19.8%	1	Soft	50	0.5	6
12968	50.4	54.3	54.8	5	10	22	SPIT ROCK AVE	0	446	45	0	99.0%	1.0%	0.1%	71.6%	12.3%	16.1%	1	Soft	50	0.5	6
12969	59.0	63.7	64.1	20	44	94	ENTYNNINE PALMS HIGHW	0	605	65	0	84.0%	6.1%	9.9%	66.2%	12.1%	21.7%	1	Soft	50	0.5	6
12970	62.6	65.6	66.1	27	59	127	UTAH TRL	0	2,923	50	0	98.8%	3.5%	5.7%	77.5%	11.6%	10.8%	1	Soft	50	0.5	6
12971	52.6	58.4	58.8	9	19	40	AMBOY RD	0	594	45	0	96.7%	2.1%	1.2%	60.9%	8.1%	31.0%	1	Soft	50	0.5	6
12972	66.6	70.8	71.1	59	128	275	ENTYNNINE PALMS HIGHW	0	4,443	65	0	91.4%	3.4%	5.2%	72.5%	9.0%	18.5%	1	Soft	50	0.5	6
12973	61.9	66.1	66.4	29	62	134	AMBOY RD	0	3,399	45	0	92.8%	2.6%	4.6%	73.7%	7.7%	18.7%	1	Soft	50	0.5	6
12974	67.8	72.6	73.0	79	170	367	ENTYNNINE PALMS HIGHW	0	7,246	65	0	96.0%	1.4%	2.6%	65.6%	11.7%	22.8%	1	Soft	50	0.5	6
12975	44.8	49.5	49.8	2	5	10	SULLIVAN RD	0	261	35	0	100.0%	0.1%	0.1%	67.0%	11.5%	21.5%	1	Soft	50	0.5	6
12976	62.0	66.2	66.5	29	63	136	BASELINE RD	0	4,193	50	0	97.5%	1.4%	1.1%	73.1%	9.0%	18.0%	1	Soft	50	0.5	6
12977	62.4	65.3	65.8	26	57	122	UTAH TRL	0	2,801	50	0	90.7%	3.5%	5.8%	78.0%	11.7%	10.3%	1	Soft	50	0.5	6
12978	50.3	54.8	55.2	5	11	24	VALLE VISTA RD	0	249	45	0	92.1%	4.6%	3.3%	68.0%	11.6%	20.4%	1	Soft	50	0.5	6
12979	36.9	41.2	41.6	1	1	3	BULLION MOUNTAIN RD	0	21	45	0	100.0%	0.1%	0.1%	69.4%	11.7%	18.9%	1	Soft	50	0.5	6
12980	57.7	62.7	63.0	17	37	79	AMBOY RD	0	1,958	45	0	97.2%	1.5%	1.3%	66.1%	10.4%	23.5%	1	Soft	50	0.5	6
12981	66.7	71.0	71.3	61	131	282	ENTYNNINE PALMS HIGHW	0	4,662	65	0	91.8%	3.2%	5.0%	72.3%	9.1%	18.6%	1	Soft	50	0.5	6
12982	43.7	48.2	48.6	2	4	9	VALLE VISTA RD	0	99	45	0	100.0%	0.1%	0.1%	68.0%	11.6%	20.4%	1	Soft	50	0.5	6
12983	61.6	65.8	66.1	27	59	127	AMBOY RD	0	3,115	45	0	92.6%	2.6%	4.8%	74.1%	7.4%	18.4%	1	Soft	50	0.5	6
12984	18.6	19.0	19.1	0	0	0	CADIZ RD	0	1	25	0	98.0%	1.0%	1.0%	98.0%	1.0%	1.0%	1	Soft	50	0.5	6
12985	63.1	68.5	68.7	41	88	190	AMBOY RD	0	4,363	45	0	92.7%	2.3%	5.0%	66.1%	6.0%	27.9%	1	Soft	50	0.5	6
12986	56.2	61.4	61.7	14	30	65	TURTLE MOUNTAIN RD	0	1,791	45	0	100.0%	0.1%	0.1%	63.4%	11.3%	25.3%	1	Soft	50	0.5	6
12987	45.4	50.8	51.1	3	6	13	CADIZ RD	0	759	25	0	100.0%	0.1%	0.1%	60.7%	11.6%	27.7%	1	Soft	50	0.5	6
12988	53.6	58.3	58.6	9	19	41	MWD RD	0	4,325	25	0	99.5%	0.1%	0.4%	67.5%	11.3%	21.3%	1	Soft	50	0.5	6
12989	51.4	56.1	56.4	6	13	29	ARK MOABI ENTRANCE R	0	586	45	0	100.0%	0.1%	0.1%	66.7%	11.7%	21.6%	1	Soft	50	0.5	6
12990	43.4	48.1	48.5	1	3	9	UNKNOWN	0	94	45	0	100.0%	0.1%	0.1%	68.5%	10.8%	10.7%	1	Soft	50	0.5	6
12991	23.6	23.6	24.6	0	0	0	UNKNOWN	0	5	25	0	100.0%</										

13051	61.9	66.4	66.8	31	66	142	MEDICAL CENTER DR	0	10,036	35	0	97.4%	1.8%	0.8%	68.8%	10.9%	20.3%	1	Soft	50	0.5	6
13052	66.6	71.3	71.7	65	139	300	W FOOHILL BLVD	0	19,011	40	0	96.7%	1.8%	1.4%	66.6%	11.6%	21.8%	2	Soft	50	0.5	20
13053	56.2	60.3	60.7	12	26	56	N PENNSYLVANIA AVE	0	2,668	35	0	97.2%	2.0%	0.8%	72.4%	9.9%	17.7%	1	Soft	50	0.5	6
13054	67.8	72.4	72.8	77	165	356	W FOOHILL BLVD	0	25,563	40	0	96.7%	1.9%	1.3%	67.6%	11.5%	20.9%	2	Soft	50	0.5	20
13055	60.1	64.5	64.8	23	49	105	N WILLOW AVE	0	5,093	35	0	95.1%	3.0%	1.8%	69.7%	11.2%	19.2%	1	Soft	50	0.5	6
13056	67.8	72.1	72.8	76	165	355	W FOOHILL BLVD	0	25,687	40	0	96.3%	1.9%	1.2%	67.2%	11.6%	21.2%	3	Soft	50	0.5	32
13057	54.6	58.9	59.3	10	21	45	W ETIOWANDA AVE	0	2,957	30	0	98.0%	1.4%	0.6%	69.9%	11.7%	18.4%	1	Soft	50	0.5	6
13058	63.0	67.3	67.7	35	76	163	W RANDALL AVE	0	9,325	40	0	97.3%	1.9%	0.8%	69.3%	12.1%	18.6%	2	Soft	50	0.5	20
13059	54.8	58.8	59.2	9	20	44	MILLER AVE	0	3,163	30	0	98.0%	1.6%	0.4%	72.5%	10.6%	16.9%	1	Soft	50	0.5	6
13060	67.4	72.0	72.3	72	154	332	ALDER AVE	0	18,479	45	0	97.4%	1.6%	1.0%	67.3%	11.7%	20.9%	2	Soft	50	0.5	20
13061	60.7	64.8	65.2	24	51	111	RANDALL AVE	0	7,086	35	0	96.7%	2.4%	0.9%	71.4%	11.2%	17.4%	2	Soft	50	0.5	20
13062	62.3	66.6	67.0	31	68	146	SAN BERNARDINO AVE	0	10,900	35	0	97.3%	1.9%	0.7%	69.5%	11.5%	19.0%	2	Soft	50	0.5	20
13063	62.2	66.5	66.9	7	14	31	PALMETTO AVE	0	1,354	35	0	99.2%	0.8%	0.1%	69.5%	11.8%	18.8%	1	Soft	50	0.5	6
13064	57.3	61.0	61.4	72	155	335	CITRUS AVE	0	20,893	40	0	96.2%	1.8%	2.0%	66.4%	12.0%	21.8%	2	Soft	50	0.5	20
13065	64.7	69.2	69.6	47	101	218	FONTANA AVE	0	11,228	35	0	93.4%	3.1%	3.6%	67.8%	11.6%	20.6%	2	Soft	50	0.5	20
13066	65.9	70.6	70.9	58	125	268	CITRUS AVE	0	15,316	35	0	94.1%	2.5%	3.4%	66.0%	12.1%	21.9%	2	Soft	50	0.5	20
13067	48.4	52.4	52.7	4	8	16	LIVE OAK AVE	0	538	25	0	91.6%	6.5%	2.0%	74.8%	8.8%	16.4%	2	Soft	50	0.5	20
13068	65.2	69.4	69.8	48	104	223	CHURCH ST	0	12,657	45	0	98.3%	1.3%	0.4%	71.2%	11.1%	17.6%	2	Soft	50	0.5	20
13069	72.9	77.7	78.1	174	374	806	FOOHHILL BLVD	0	39,771	55	0	97.6%	1.1%	1.2%	65.2%	12.4%	22.4%	3	Soft	50	0.5	32
13070	71.2	75.8	76.1	128	276	594	MILLIKEN AVE	0	27,212	50	0	94.5%	2.6%	2.8%	68.4%	11.0%	20.6%	3	Soft	50	0.5	32
13071	62.2	66.7	67.0	32	68	147	CONCOURS	0	9,093	30	0	93.1%	4.4%	2.5%	69.0%	10.8%	20.2%	3	Soft	50	0.5	32
13072	58.2	62.8	63.1	17	37	81	CIVIC CENTER DR	0	3,485	30	0	94.3%	2.3%	3.4%	68.0%	11.6%	20.4%	2	Soft	50	0.5	20
13073	69.6	74.1	74.5	99	214	461	N VINEYARD AVE	0	21,965	40	0	89.2%	5.9%	4.8%	67.6%	12.8%	19.6%	3	Soft	50	0.5	32
13074	66.1	70.8	71.2	60	130	281	CARLELIAN ST	0	13,840	45	0	97.5%	1.4%	1.0%	63.8%	14.2%	22.0%	2	Soft	50	0.5	20
13075	69.5	74.3	74.6	101	219	471	VINEYARD AVE	0	27,539	45	0	96.3%	2.1%	1.6%	66.3%	11.8%	21.9%	2	Soft	50	0.5	20
13076	70.5	75.1	75.5	115	250	539	N VINEYARD AVE	0	26,180	50	0	96.3%	2.3%	1.4%	66.0%	11.6%	22.5%	2	Soft	50	0.5	20
13077	68.0	72.9	73.3	82	178	383	N GROVE AVE	0	22,009	40	0	94.5%	3.1%	2.4%	64.6%	12.5%	22.9%	2	Soft	50	0.5	20
13078	69.6	73.9	74.3	97	209	451	N EUCLID AVE	0	36,862	40	0	96.3%	2.2%	1.5%	68.4%	13.1%	18.5%	3	Soft	50	0.5	32
13079	69.6	74.6	74.9	106	229	493	N EUCLID AVE	0	36,790	40	0	96.2%	2.3%	1.5%	65.5%	10.8%	23.7%	3	Soft	50	0.5	32
13080	60.2	64.3	64.8	22	48	104	N BENSON AVE	0	5,707	35	0	96.0%	2.7%	1.3%	69.3%	12.8%	17.9%	2	Soft	50	0.5	20
13081	71.1	75.7	76.1	127	274	590	S EUCLID AVE	0	34,818	45	0	95.0%	2.6%	2.4%	66.3%	12.4%	21.2%	2	Soft	50	0.5	20
13082	65.1	69.3	69.6	47	102	219	S SAN ANTONIO AVE	0	11,040	45	0	97.0%	2.2%	0.8%	71.3%	10.7%	18.0%	2	Soft	50	0.5	20
13083	70.9	75.6	76.0	125	269	579	S MOUNTAIN AVE	0	28,563	50	0	95.8%	2.4%	1.8%	66.4%	11.9%	21.7%	2	Soft	50	0.5	20
13084	61.5	65.6	66.0	27	58	126	S BENSON AVE	0	6,314	40	0	97.0%	2.0%	1.0%	69.7%	12.8%	17.5%	1	Soft	50	0.5	6
13085	62.6	67.3	67.7	35	76	163	CHERRY AVE	0	11,536	35	0	97.0%	2.3%	0.7%	65.8%	11.9%	22.3%	2	Soft	50	0.5	20
13086	67.1	71.7	72.0	68	147	316	JURUPA AVE	0	15,944	45	0	96.7%	1.8%	1.5%	67.2%	12.1%	20.6%	3	Soft	50	0.5	32
13087	71.8	76.3	76.7	140	301	648	CEDAR AVE	0	32,189	50	0	94.5%	3.2%	2.3%	67.7%	11.6%	20.7%	2	Soft	50	0.5	20
13088	54.2	57.2	58.0	8	17	37	S TURNER AVE	0	1,042	45	0	98.7%	1.0%	0.3%	70.1%	19.3%	10.6%	2	Soft	50	0.5	20
13089	74.9	79.8	80.2	238	514	1107	EUCLID AVE	0	48,810	55	0	94.2%	2.6%	3.2%	64.3%	12.0%	23.7%	4	Soft	50	0.5	44
13090	65.6	69.9	70.3	52	113	243	CHINO AVE	0	11,123	40	0	93.1%	3.7%	3.2%	68.4%	12.9%	18.7%	2	Soft	50	0.5	20
13091	58.6	62.9	63.3	18	39	83	MADISON ST	0	3,423	35	0	94.9%	2.9%	2.2%	67.4%	14.2%	18.4%	1	Soft	50	0.5	6
13092	68.4	72.7	73.1	81	174	374	RIVERSIDE DR	0	23,280	40	0	94.3%	3.1%	2.6%	68.7%	12.7%	18.6%	2	Soft	50	0.5	20
13093	66.6	71.5	71.9	67	144	310	RAMONA AVE	0	9,389	40	0	98.3%	4.2%	7.5%	63.9%	13.2%	22.9%	1	Soft	50	0.5	6
13094	64.6	68.9	69.3	45	96	207	PIPELINE AVE	0	7,790	40	0	92.1%	3.5%	4.3%	69.4%	11.9%	18.6%	2	Soft	50	0.5	20
13095	60.8	64.7	65.3	24	52	112	EUCLID AVE	0	3,267	45	0	95.3%	2.0%	2.7%	67.5%	16.6%	15.9%	2	Soft	50	0.5	20
13096	65.5	69.8	70.2	15	32	69	PIPELINE AVE	0	3,465	35	0	97.0%	2.1%	0.9%	70.6%	11.5%	18.6%	1	Soft	50	0.5	6
13097	70.1	74.5	74.9	106	228	492	CHINO HILLS PKY	0	27,300	50	0	97.7%	1.5%	0.8%	67.4%	13.0%	19.6%	2	Soft	50	0.5	20
13098	59.9	64.4	64.8	23	49	105	AVE B	0	3,408	45	0	97.3%	1.9%	0.8%	67.8%	11.7%	20.4%	1	Soft	50	0.5	6
13099	57.1	62.0	62.4	15	33	72	ABERDEEN DR	0	1,103	55	0	98.0%	1.3%	0.7%	65.0%	11.6%	23.5%	1	Soft	50	0.5	6
13100	66.1	70.6	70.9	58	124	268	BARTON RD	0	16,742	40	0	96.2%	2.4%	1.4%	69.1%	11.2%	19.7%	2	Soft	50	0.5	20
13101	63.5	67.9	68.2	38	82	177	BARTON RD	0	12,587	35	0	96.4%	2.3%	1.3%	69.6%	11.1%	19.3%	2	Soft	50	0.5	20
13102	66.7	71.1	71.5	63	136	292	N WATERMAN AVE	0	22,091	35	0	95.3%	2.5%	2.2%	68.7%	11.7%	19.6%	3	Soft	50	0.5	32
13103	66.1	70.5	70.9	57	124	266	BEECH AVE	0	13,080	40	0	94.7%	2.1%	3.2%	68.5%	11.6%	19.9%	2	Soft	50	0.5	20
13104	69.3	74.1	74.5	99	213	460	CHERRY AVE	0	28,407	40	0	95.1%	2.0%	2.9%	65.9%	11.8%	22.3%	3	Soft	50	0.5	32
13105	70.8	75.7	76.1	127	274	590	FOOHHILL BLVD	0	41,229	45	0	97.6%	1.3%	1.1%	64.8%	11.8%	23.3%	2	Soft	50	0.5	20
13106	73.4	78.1	78.5	184	397	855	FOOHHILL BLVD	0	57,010	50	0	97.8%	1.2%	1.0%	66.1%	11.5%	22.0%	3	Soft	50	0.5	32
13107	68.6	73.0	73.4	84	182	391	BASELINE RD	0	25,542	45	0	97.8%	1.3%	0.9%	68.4%	12.3%	19.3%	2	Soft	50	0.5	20
13108	70.0	74.6	75.0	107	231	497	FOOHHILL BLVD	0	33,427	45	0	97.6%	1.3%	1.1%	67.3%	11.7%	21.0%	3	Soft	50	0.5	32
13109	68.4	73.6	73.9	90	195	420	N EUCLID AVE	0	29,066	40	0	95.5%	2.2%	1.3%	64.5%	10.2%	25.3%	2	Soft	50	0.5	20
13110	68.8	74.0	74.5	100	215	462	N EUCLID AVE	0	29,858	45	0	96.5%	2.1%	1.4%	66.8%	14.8%	18.4%	2	Soft	50	0.5	20
13111	58.9	63.2	63.6	19	40	87	E 5TH ST	0	5,118	35	0	97.6%	1.7%	0.7%	69.0%	12.2%	18.8%	1	Soft	50	0.5	6
13112	73.1	77.8	78.1	174	375	808	E MISSION BLVD	0	49,613	45	0	93.3%	3.6%	3.1%	67.3%	11.1%	21.5%	3	Soft	50	0.5	32
13113	63.5	67.7	68.1	37	80	173	E FRANCIS ST	0	8,766	35	0	93.3%	3.3%	3.3%	70.2%	11.9%	17.9%	2	Soft	50	0.5	20
13114	64.8	68.9	69.4	46	98	212	E PHILADELPHIA ST	0	8,290	40	0	97.7%	2.8%	4.5%	69.0%	13.4%	17.6%	2	Soft	50	0.5	20
13115	63.8	67.3	67.8	36	77	165	S CAMPUS AVE	0	4,567	45	0	94.5%	3.2%	2.3%	70.0%	13.3%	16.0%	2	Soft	50	0.5	20
13116	71.																					

13177	60.2	64.6	65.0	23	50	108	CACTUS AVE	0	2,914	45	0	95.3%	2.4%	2.3%	68.4%	11.6%	20.0%	1	Soft	50	0.5	6
13178	57.8	62.4	62.8	16	35	76	N LINDEN AVE	0	1,559	45	0	92.0%	6.3%	1.7%	67.6%	11.0%	21.4%	1	Soft	50	0.5	6
13179	48.8	52.3	52.8	4	8	17	N CALIFORNIA ST	0	423	40	0	98.9%	1.1%	0.1%	73.8%	12.2%	14.0%	1	Soft	50	0.5	6
13180	63.6	67.8	68.2	38	81	175	W HIGHLAND AVE	0	13,880	35	0	97.2%	1.6%	1.1%	70.4%	11.5%	18.0%	2	Soft	50	0.5	20
13181	64.6	68.9	69.3	45	96	208	W HIGHLAND AVE	0	15,927	35	0	96.4%	2.1%	1.5%	69.2%	12.2%	18.5%	2	Soft	50	0.5	20
13182	59.1	62.7	63.2	18	39	82	N SIERRA WAY	0	5,279	35	0	97.0%	2.4%	0.6%	72.1%	13.3%	14.6%	2	Soft	50	0.5	6
13183	61.2	65.5	65.8	26	57	123	N SIERRA WAY	0	5,349	40	0	95.5%	3.3%	1.2%	70.0%	11.1%	18.9%	1	Soft	50	0.5	6
13184	59.6	63.9	64.3	21	45	96	N E ST	0	5,147	30	0	93.4%	3.9%	2.7%	70.2%	11.4%	18.4%	1	Soft	50	0.5	6
13185	53.7	57.5	57.9	8	17	36	N SIERRA WAY	0	1,772	25	0	93.0%	4.6%	2.5%	73.8%	10.6%	15.5%	2	Soft	50	0.5	20
13186	67.1	71.6	71.9	67	145	313	N WATERMAN AVE	0	24,894	35	0	95.6%	2.3%	2.1%	68.7%	11.5%	19.8%	3	Soft	50	0.5	20
13187	64.6	68.9	69.2	45	96	207	E 9TH ST	0	11,550	40	0	96.1%	2.4%	1.5%	70.0%	11.1%	18.9%	2	Soft	50	0.5	20
13188	67.2	71.8	72.1	70	150	323	BASELINE ST	0	18,541	45	0	97.8%	1.5%	0.7%	67.2%	12.1%	20.7%	3	Soft	50	0.5	32
13189	58.6	63.1	63.4	18	39	85	LITTLE MOUNTAIN DR	0	3,019	45	0	99.4%	0.6%	0.1%	70.6%	9.4%	20.1%	2	Soft	50	0.5	20
13190	54.2	58.5	58.9	9	20	42	LITTLE MOUNTAIN DR	0	2,820	30	0	97.5%	2.3%	0.2%	69.8%	11.4%	18.8%	2	Soft	50	0.5	20
13191	62.0	66.6	67.0	31	68	146	N E ST	0	9,548	35	0	96.9%	2.1%	1.0%	66.8%	12.2%	21.1%	2	Soft	50	0.5	20
13192	63.2	67.8	68.2	38	81	175	N E ST	0	12,623	35	0	96.9%	2.1%	1.0%	66.8%	12.4%	20.8%	2	Soft	50	0.5	20
13193	62.0	66.8	67.1	32	70	150	N H ST	0	9,153	35	0	96.5%	2.0%	1.5%	67.9%	10.8%	21.3%	1	Soft	50	0.5	6
13194	60.4	64.4	64.7	22	48	103	W MARSHALL BLVD	0	6,979	35	0	97.2%	2.0%	0.8%	72.9%	10.3%	16.8%	1	Soft	50	0.5	6
13195	66.1	70.7	71.1	59	127	274	W 30TH ST	0	17,781	40	0	96.7%	2.2%	1.1%	66.9%	12.2%	20.8%	2	Soft	50	0.5	20
13196	62.1	66.4	66.8	31	66	142	N ARROWHEAD AVE	0	8,035	40	0	97.7%	1.8%	0.5%	69.4%	11.6%	18.9%	1	Soft	50	0.5	6
13197	56.6	61.4	61.8	14	30	66	W 30TH ST	0	1,943	40	0	96.2%	2.7%	1.2%	64.8%	13.2%	22.0%	1	Soft	50	0.5	6
13198	59.2	63.7	64.1	20	44	94	N VALENCIA AVE	0	2,787	45	0	96.8%	2.4%	0.9%	66.0%	13.8%	20.1%	1	Soft	50	0.5	6
13199	51.3	55.3	55.7	6	12	26	EUREKA ST	0	725	40	0	98.2%	1.8%	0.1%	71.7%	11.9%	16.4%	1	Soft	50	0.5	6
13200	59.8	64.0	64.4	21	45	98	E 40TH ST	0	5,266	40	0	98.9%	1.0%	0.1%	70.0%	11.7%	18.3%	1	Soft	50	0.5	6
13201	65.7	70.2	70.6	55	118	254	N DE ROSA AVE	0	17,658	40	0	97.7%	1.5%	0.8%	68.4%	11.4%	20.2%	2	Soft	50	0.5	20
13202	54.9	59.0	59.4	10	21	4	FOOTHILL DR	0	2,595	35	0	99.6%	0.4%	0.1%	71.5%	10.8%	17.7%	1	Soft	50	0.5	6
13203	43.2	47.7	48.0	2	4	8	ARGYLE AVE	0	124	40	0	100.0%	0.1%	0.1%	65.5%	11.9%	19.6%	2	Soft	50	0.5	20
13204	45.3	49.0	49.5	2	5	10	ARDEN AVE	0	287	35	0	99.5%	0.5%	0.1%	73.1%	12.1%	14.9%	1	Soft	50	0.5	6
13205	63.8	68.3	68.7	41	88	189	BOULDER AVE	0	6,672	50	0	98.1%	1.2%	0.7%	68.6%	11.5%	19.9%	2	Soft	50	0.5	20
13206	68.9	73.6	73.9	92	197	425	E 5TH ST	0	26,271	45	0	97.5%	1.5%	1.0%	66.1%	12.3%	21.6%	3	Soft	50	0.5	32
13207	64.3	69.1	69.5	46	99	214	BASELINE ST	0	10,200	45	0	98.5%	1.1%	0.5%	65.2%	12.4%	22.4%	2	Soft	50	0.5	20
13208	55.1	59.7	60.0	11	23	50	CHURCH ST	0	3,320	30	0	97.7%	1.9%	0.4%	68.3%	10.8%	20.8%	2	Soft	50	0.5	20
13209	58.9	63.3	63.7	19	41	88	WEAVER ST	0	3,865	40	0	97.9%	1.7%	0.5%	69.0%	11.4%	19.6%	1	Soft	50	0.5	6
13210	50.0	55.2	55.7	6	12	26	CHURCH ST	0	1,388	30	0	98.4%	1.4%	0.2%	65.1%	15.4%	19.5%	1	Soft	50	0.5	6
13211	34.2	38.6	39.0	0	0	0	N UNIVERSITY ST	0	100.00	0.1%	0.1%	69.1%	11.4%	19.5%	1	Soft	50	0.5	6			
13212	64.0	68.6	69.1	13	28	60	JUDSON ST	0	3,251	35	0	98.5%	1.2%	0.4%	68.7%	11.9%	19.4%	1	Soft	50	0.5	6
13213	55.4	60.1	60.5	12	25	54	SAN BERNARDINO AVE	0	3,120	30	0	97.5%	1.6%	0.9%	65.0%	12.8%	22.1%	2	Soft	50	0.5	20
13214	33.2	37.1	37.6	0	1	2	OPAL AVE	0	28	30	0	100.0%	0.1%	0.1%	70.6%	13.6%	15.8%	1	Soft	50	0.5	6
13215	52.5	57.6	58.0	8	17	37	CRAFTON AVE	0	1,024	40	0	99.4%	0.5%	0.1%	62.2%	12.6%	25.2%	2	Soft	50	0.5	6
13216	60.8	65.2	65.6	25	55	118	CRAFTON AVE	0	6,067	40	0	98.2%	1.4%	0.5%	68.5%	11.4%	20.1%	1	Soft	50	0.5	6
13217	61.7	66.3	66.7	30	65	140	JUDSON ST	0	5,285	45	0	97.6%	1.8%	0.6%	65.9%	12.6%	21.5%	1	Soft	50	0.5	6
13218	57.9	62.2	62.6	16	35	74	FORD ST	0	4,065	35	0	97.0%	2.4%	0.6%	69.8%	11.8%	18.4%	1	Soft	50	0.5	6
13219	52.2	56.3	56.7	6	14	30	N DEARBORN ST	0	1,650	30	0	97.2%	2.4%	0.4%	71.2%	11.6%	17.1%	1	Soft	50	0.5	6
13220	62.4	67.1	67.5	34	73	157	E CITRUS AVE	0	6,883	40	0	96.3%	2.0%	1.7%	66.1%	12.4%	21.5%	2	Soft	50	0.5	20
13221	54.2	59.0	59.4	10	21	45	S DEARBORN ST	0	2,503	30	0	97.4%	1.9%	0.7%	65.6%	12.2%	22.3%	1	Soft	50	0.5	6
13222	67.1	72.6	73.4	74	160	344	ORANGE ST	0	18,666	45	0	97.2%	1.7%	1.1%	65.6%	13.3%	22.0%	1	Soft	50	0.5	6
13223	58.6	62.8	63.2	18	38	82	AVE E	0	3,494	40	0	97.9%	1.3%	0.8%	69.3%	12.6%	18.0%	1	Soft	50	0.5	6
13224	69.2	74.1	74.5	99	214	460	YUCAIPA BLVD	0	23,750	45	0	96.1%	1.8%	2.2%	65.2%	11.2%	23.7%	3	Soft	50	0.5	32
13225	62.3	67.2	67.6	34	74	160	AVE E	0	7,312	40	0	97.0%	1.8%	1.3%	63.5%	13.2%	23.3%	2	Soft	50	0.5	20
13226	61.7	66.4	66.8	30	66	142	YUCAIPA BLVD	0	8,282	35	0	96.3%	2.4%	1.3%	66.4%	12.1%	21.6%	3	Soft	50	0.5	20
13227	45.5	50.1	50.4	2	5	11	AVE E	0	567	25	0	96.9%	3.1%	0.1%	67.7%	11.7%	20.5%	2	Soft	50	0.5	20
13228	57.4	61.7	62.1	15	32	69	CALIFORNIA ST	0	3,875	35	0	97.2%	2.6%	0.2%	69.5%	11.8%	18.7%	2	Soft	50	0.5	20
13229	61.5	66.3	66.6	30	64	138	5TH ST	0	11,948	25	0	94.4%	3.4%	2.2%	65.8%	11.7%	22.5%	2	Soft	50	0.5	20
13230	58.1	62.0	62.3	15	33	72	N EUREKA ST	0	3,987	30	0	95.7%	1.8%	2.6%	74.0%	9.6%	16.4%	2	Soft	50	0.5	20
13231	65.4	70.3	70.7	56	120	258	FORD ST	0	8,825	50	0	97.2%	1.7%	1.2%	63.8%	12.4%	23.8%	2	Soft	50	0.5	20
13232	54.0	58.4	58.8	9	19	41	GARDEN ST	0	2,417	30	0	95.5%	1.8%	0.7%	65.3%	11.9%	19.2%	1	Soft	50	0.5	6
13233	63.9	68.4	68.8	41	89	192	E CYPRESS AVE	0	11,531	40	0	97.5%	1.7%	0.8%	68.1%	11.5%	20.0%	2	Soft	50	0.5	20
13234	61.4	66.1	66.5	29	63	135	CAJON ST	0	10,913	30	0	96.5%	2.2%	1.3%	66.2%	11.8%	22.1%	1	Soft	50	0.5	6
13235	61.4	66.1	66.4	29	62	135	CAJON ST	0	10,906	30	0	96.5%	2.2%	1.3%	66.3%	11.8%	22.0%	1	Soft	50	0.5	6
13236	56.1	60.1	60.5	12	25	54	S CENTER ST	0	4,934	25	0	96.2%	2.8%	0.9%	71.3%	11.6%	17.1%	1	Soft	50	0.5	6
13237	52.4	56.7	57.0	7	15	32	S CENTER ST	0	1,972	25	0	96.2%	2.5%	1.3%	69.8%	11.6%	18.6%	1	Soft	50	0.5	6
13238	55.2	59.1	59.6	10	22	47	S SAN MATEO ST	0	2,606	30	0	96.2%	2.6%	1.2%	71.5%	11.7%	16.7%	1	Soft	50	0.5	6
13239	60.7	64.9	65.3	24	52	112	E REDLANDS BLVD	0	11,051	30	0	97.9%	1.2%	0.8%	70.0%	11.9%	18.1%	2	Soft	50	0.5	20
13240	54.6	58.6	59.0	9	20	43	N CENTER ST	0	3,883	25	0	96.9%	2.4%	0.7%	71.4%	11.7%	16.8%	1	Soft	50	0.5	6
13241	63.9	68.6	68.9	43	92	197	TENNESSEE ST	0	10,634	40	0	97.0%	1.7%	1.3%	66.4%	12.4%	21.2%	2	Soft	50	0.5	20
13242	61.2	65.9	66.3	14	31	67	LAKESIDE AVE	0	5,217	35	0	96.3%	2.7%	1.1%	65.7%	13.4%	17.2%	1	Soft	50	0.5	6
13243	60.2	64.6	65.0	23</																		

13303	72.0	76.5	76.9	144	310	667	BASE LINE RD	0	37,119	50	0	96.6%	1.4%	2.0%	68.5%	11.3%	20.2%	3	Soft	50	0.5	32
13304	63.0	67.5	67.8	36	77	166	VICTORIA PARK LN	0	6,942	45	0	97.5%	1.6%	0.9%	70.0%	10.2%	19.8%	2	Soft	50	0.5	20
13305	68.3	72.8	73.2	81	176	378	DAY CREEK BLVD	0	18,647	50	0	98.3%	1.1%	0.6%	67.9%	11.8%	20.3%	2	Soft	50	0.5	32
13306	62.7	67.3	67.8	36	76	165	ROCHESTER AVE	0	6,887	45	0	98.1%	1.4%	0.5%	64.5%	14.3%	21.2%	2	Soft	50	0.5	20
13307	52.6	57.1	57.6	7	16	35	VICTORIA PARK LN	0	716	45	0	98.8%	0.9%	0.3%	64.6%	15.4%	20.1%	2	Soft	50	0.5	20
13308	71.3	75.9	76.2	130	280	604	E 4 TH ST	0	20,619	50	0	96.6%	2.4%	2.7%	67.9%	11.0%	21.0%	2	Soft	50	0.5	32
13309	33.7	33.7	35.6	0	1	1	MILLS CIRCLE	0	51	25	0	100.0%	0.1%	0.1%	75.0%	25.0%	0.1%	2	Soft	50	0.5	20
13310	58.4	62.1	62.5	16	34	74	MILLS CIRCLE	0	4,950	25	0	91.0%	6.7%	2.3%	72.5%	12.8%	14.8%	2	Soft	50	0.5	20
13311	69.6	74.3	74.7	102	220	475	MILLIKEN AVE	0	22,697	50	0	97.0%	1.6%	1.4%	66.4%	12.5%	21.1%	3	Soft	50	0.5	32
13312	58.3	62.6	63.0	17	37	80	SPRUCE AVE	0	3,279	40	0	97.5%	2.1%	0.4%	68.9%	11.7%	19.4%	2	Soft	50	0.5	20
13313	63.0	67.4	67.7	35	76	164	TERRA VISTA PKY	0	10,673	40	0	98.7%	1.1%	0.2%	69.9%	10.3%	19.7%	2	Soft	50	0.5	20
13314	67.5	71.8	72.2	70	151	326	CHURCH ST	0	20,077	45	0	97.7%	1.6%	0.6%	69.6%	11.2%	19.2%	2	Soft	50	0.5	20
13315	61.1	65.1	65.6	25	54	117	TERRA VISTA PKY	0	4,916	40	0	95.7%	2.5%	1.8%	70.8%	12.1%	17.2%	2	Soft	50	0.5	20
13316	67.4	71.8	72.2	70	151	326	BASELINE RD	0	18,973	45	0	97.5%	1.6%	0.9%	68.3%	11.9%	19.8%	2	Soft	50	0.5	20
13317	66.8	71.1	71.5	63	136	293	19TH ST	0	15,877	45	0	97.1%	1.8%	1.1%	68.6%	12.5%	18.9%	2	Soft	50	0.5	20
13318	73.7	78.4	78.8	193	415	894	FOOTHILL BLVD	0	61,777	50	0	97.9%	1.2%	0.9%	65.3%	11.5%	22.2%	3	Soft	50	0.5	32
13319	67.7	72.1	72.4	73	156	337	HERMOSA AVE	0	18,628	45	0	96.5%	2.3%	1.3%	70.5%	9.5%	20.0%	2	Soft	50	0.5	20
13320	66.3	70.7	71.1	59	127	273	BASELINE RD	0	20,429	40	0	98.0%	1.2%	0.8%	68.9%	11.5%	19.6%	2	Soft	50	0.5	20
13321	57.8	61.3	61.9	14	31	66	CHURCH ST	0	3,323	40	0	98.8%	1.0%	0.2%	72.5%	13.7%	13.8%	1	Soft	50	0.5	6
13322	67.7	72.6	72.9	78	168	363	VINEYARD AVE	0	19,836	45	0	97.0%	1.9%	1.1%	65.6%	11.9%	22.6%	2	Soft	50	0.5	20
13323	66.1	70.4	70.8	56	121	261	6TH ST	0	9,873	45	0	94.1%	2.2%	3.7%	70.4%	10.5%	19.1%	1	Soft	50	0.5	6
13324	67.0	71.4	71.8	66	142	306	E 6TH ST	0	12,669	45	0	94.6%	2.0%	3.4%	69.4%	11.1%	19.5%	2	Soft	50	0.5	20
13325	60.6	64.6	65.1	23	50	109	HELLMAN AVE	0	3,756	45	0	96.8%	1.9%	1.3%	70.9%	12.1%	16.9%	1	Soft	50	0.5	6
13326	54.1	58.6	59.0	9	20	43	N BAKER AVE	0	1,873	35	0	98.1%	1.6%	0.3%	68.4%	11.4%	20.2%	2	Soft	50	0.5	20
13327	56.1	60.4	60.8	12	26	56	N BAKER AVE	0	3,021	35	0	98.1%	1.7%	0.3%	70.5%	11.0%	18.6%	1	Soft	50	0.5	6
13328	64.2	69.3	69.6	45	97	210	N GROVE AVE	0	10,896	40	0	96.6%	2.0%	1.4%	64.7%	13.0%	22.3%	2	Soft	50	0.5	20
13329	62.6	66.8	67.2	32	70	151	N CAMPUS AVE	0	10,994	35	0	96.8%	2.3%	0.9%	70.8%	10.6%	18.6%	1	Soft	50	0.5	6
13330	65.9	69.8	70.3	52	113	243	N EUCLID AVE	0	13,828	45	0	97.6%	1.8%	0.6%	69.2%	14.5%	16.3%	2	Soft	50	0.5	20
13331	65.6	70.1	70.5	54	115	249	N CAMPUS AVE	0	18,634	40	0	98.4%	1.0%	0.5%	68.4%	11.9%	19.8%	2	Soft	50	0.5	20
13332	66.6	71.7	72.0	68	147	316	N EUCLID AVE	0	15,754	45	0	97.2%	2.1%	0.7%	65.0%	9.4%	25.5%	2	Soft	50	0.5	20
13333	56.1	60.6	61.0	13	27	58	HERMOSA AVE	0	2,257	40	0	98.9%	1.0%	0.2%	68.4%	11.3%	20.3%	1	Soft	50	0.5	6
13334	61.3	65.8	66.2	28	60	130	ARCHIBALD AVE	0	3,896	50	0	98.3%	1.4%	0.3%	67.3%	12.5%	20.2%	2	Soft	50	0.5	20
13335	61.3	66.0	66.4	29	62	134	ARCHIBALD AVE	0	3,964	50	0	98.6%	1.1%	0.3%	65.7%	12.5%	21.9%	2	Soft	50	0.5	20
13336	62.8	67.5	67.9	36	78	168	ARCHIBALD AVE	0	7,286	45	0	98.5%	1.2%	0.4%	65.4%	12.9%	21.7%	2	Soft	50	0.5	20
13337	62.6	67.3	67.7	35	75	162	ARCHIBALD AVE	0	6,880	45	0	98.4%	1.2%	0.4%	65.3%	12.8%	21.9%	2	Soft	50	0.5	20
13338	42.7	46.4	47.0	1	3	7	AMETHYST ST	0	1,651	35	0	100.0%	0.1%	0.1%	68.0%	17.3%	14.8%	1	Soft	50	0.5	6
13339	52.8	56.9	57.3	7	15	33	BANYAN ST	0	1,526	35	0	98.8%	1.1%	0.1%	69.7%	12.8%	17.5%	1	Soft	50	0.5	6
13340	55.2	59.5	59.9	11	23	50	HILLSIDE RD	0	1,828	40	0	98.4%	1.5%	0.1%	68.4%	13.1%	18.5%	1	Soft	50	0.5	6
13341	62.7	67.3	67.7	35	76	163	CARNELIAN ST	0	7,115	45	0	98.3%	1.3%	0.4%	65.7%	13.8%	20.5%	1	Soft	50	0.5	6
13342	60.7	65.2	65.6	25	55	118	N BENSON AVE	0	6,437	40	0	98.9%	0.9%	0.3%	67.6%	12.7%	19.8%	2	Soft	50	0.5	20
13343	59.7	64.1	64.5	22	47	100	N BENSON AVE	0	5,070	40	0	98.9%	0.9%	0.3%	67.5%	12.9%	19.6%	2	Soft	50	0.5	20
13344	64.6	69.1	69.5	46	100	216	N BENSON AVE	0	11,744	45	0	99.1%	0.7%	0.2%	67.3%	12.4%	20.3%	2	Soft	50	0.5	20
13345	60.4	64.8	65.2	24	52	111	N BENSON AVE	0	6,235	40	0	99.1%	0.8%	0.1%	68.1%	12.2%	19.7%	2	Soft	50	0.5	20
13346	48.3	52.5	52.8	4	8	17	N SAN ANTONIO AVE	0	551	35	0	99.2%	0.8%	0.1%	71.0%	11.1%	17.9%	2	Soft	50	0.5	20
13347	55.3	59.5	59.9	11	23	49	N SAN ANTONIO AVE	0	3,108	35	0	97.3%	1.7%	1.0%	70.0%	11.4%	18.6%	2	Soft	50	0.5	20
13348	63.0	67.3	67.6	35	75	162	W ARROW RTE	0	16,076	35	0	96.0%	2.0%	1.4%	69.6%	11.6%	18.8%	2	Soft	50	0.5	20
13349	62.3	66.2	66.6	30	64	137	N BENSON AVE	0	9,784	35	0	96.8%	1.9%	1.2%	72.6%	11.3%	16.1%	2	Soft	50	0.5	20
13350	71.4	76.5	76.8	141	304	655	N EUCLID AVE	0	55,396	40	0	96.4%	2.0%	1.6%	65.2%	10.7%	24.1%	3	Soft	50	0.5	32
13351	59.2	62.7	63.1	17	38	81	MORENO ST	0	5,384	35	0	97.5%	1.7%	0.8%	75.0%	11.3%	13.7%	2	Soft	50	0.5	20
13352	59.8	63.8	64.2	21	44	96	S SAN ANTONIO AVE	0	6,244	35	0	97.6%	1.7%	0.7%	70.6%	12.4%	17.1%	1	Soft	50	0.5	6
13353	61.1	64.9	65.3	24	53	113	N BENSON AVE	0	7,724	35	0	96.8%	2.2%	1.0%	72.0%	12.4%	15.6%	2	Soft	50	0.5	20
13354	61.3	65.2	65.7	26	55	119	N BENSON AVE	0	7,880	35	0	96.5%	2.5%	1.1%	71.1%	12.5%	16.3%	2	Soft	50	0.5	20
13355	68.6	73.4	73.8	89	193	415	N MOUNTAIN AVE	0	29,631	40	0	96.3%	2.2%	1.4%	65.0%	12.7%	22.3%	3	Soft	50	0.5	32
13356	70.0	74.9	75.2	112	240	518	N MOUNTAIN AVE	0	30,414	45	0	96.4%	2.1%	1.5%	64.1%	12.6%	23.3%	3	Soft	50	0.5	32
13357	60.7	64.9	65.3	24	52	112	N SAN ANTONIO AVE	0	7,472	35	0	97.2%	2.0%	0.8%	71.0%	11.3%	17.7%	2	Soft	50	0.5	20
13358	69.3	74.2	74.5	100	215	463	N EUCLID AVE	0	35,318	40	0	96.2%	2.0%	1.4%	66.0%	10.3%	22.7%	3	Soft	50	0.5	32
13359	60.1	64.3	64.7	22	48	103	N BENSON AVE	0	5,815	35	0	96.3%	2.5%	1.2%	69.2%	13.0%	17.7%	2	Soft	50	0.5	20
13360	68.4	73.1	73.5	86	184	397	N MOUNTAIN AVE	0	27,867	40	0	96.1%	2.4%	1.4%	66.2%	11.9%	21.9%	3	Soft	50	0.5	32
13361	61.5	65.9	66.3	28	61	131	N SAN ANTONIO AVE	0	8,501	35	0	96.5%	2.5%	1.0%	69.3%	11.5%	19.1%	2	Soft	50	0.5	20
13362	58.8	62.8	63.3	18	38	83	W G ST	0	3,973	35	0	95.2%	3.3%	1.5%	70.6%	12.4%	17.0%	1	Soft	50	0.5	6
13363	70.2	74.8	75.2	111	238	514	S MOUNTAIN AVE	0	32,386	45	0	96.2%	2.4%	1.4%	66.9%	11.8%	21.3%	2	Soft	50	0.5	20
13364	65.6	69.9	70.3	52	112	242	S SAN ANTONIO AVE	0	17,520	35	0	94.8%	3.3%	2.0%	70.1%	11.2%	18.6%	2	Soft	50	0.5	20
13365	66.3	70.1	70.5	54	116	250	S SAN ANTONIO AVE	0	13,655	45	0	96.2%	2.6%	1.2%	74.0%	10.9%	15.1%	2	Soft	50	0.5	20
13366	68.1	72.9	73.3	83	179	385	S MOUNTAIN AVE	0	19,475	45	0	95.9%	2.4%	1.7%	64.9%	12.9%	22.2%	2	Soft	50	0.5	20
13367	52.3	55.9	56.5	6	14	29	PIPELINE AVE	0	40	305	40	97.4%	2.2%	0.5%	72.9%	15.0%	12.1%	2	Soft	50	0.5	20
13368	65.9	70.7	70.6	54	117	249	RAMONA AVE	0														

13429	50.6	54.7	55.1	5	11	24	MESA LINDA AVE	0	480	45	0	99.7%	0.3%	0.1%	71.0%	11.7%	17.3%	2	Soft	50	0.5	20
13430	53.5	58.3	58.7	9	19	41	EAGLE RANCH PKY	0	1,251	40	0	99.1%	1.0%	0.2%	65.2%	12.4%	22.4%	2	Soft	50	0.5	20
13431	59.0	63.3	63.7	19	41	88	TOPAZ RD	0	5,957	35	0	98.5%	0.7%	0.3%	69.7%	11.5%	18.7%	2	Soft	50	0.5	20
13432	66.1	70.8	71.2	60	129	278	EL EVADO RD	0	11,897	45	0	95.9%	2.1%	2.0%	66.2%	11.7%	22.1%	1	Soft	50	0.5	6
13433	55.7	60.1	60.5	12	25	54	SENeca RD	0	2,785	35	0	98.5%	1.1%	0.3%	69.0%	11.8%	19.6%	2	Soft	50	0.5	6
13434	41.5	44.5	45.2	1	2	5	6TH ST	0	415	25	0	99.3%	3.0%	0.2%	67.7%	11.4%	11.4%	1	Soft	50	0.5	6
13435	68.8	74.0	74.4	98	211	454	D ST	0	28,934	40	0	96.4%	1.5%	2.1%	60.6%	13.4%	26.0%	2	Soft	50	0.5	20
13436	47.8	50.3	51.2	3	6	13	8TH ST	0	693	30	0	99.1%	0.6%	0.4%	71.5%	19.9%	8.7%	1	Soft	50	0.5	6
13437	68.8	73.7	74.1	93	201	432	D ST	0	30,883	40	0	96.9%	1.4%	1.7%	64.1%	12.4%	23.5%	2	Soft	50	0.5	20
13438	64.8	69.2	69.6	47	101	218	7TH ST	0	18,959	35	0	97.6%	1.4%	1.0%	69.2%	10.9%	19.9%	2	Soft	50	0.5	20
13439	60.7	65.8	66.1	28	60	128	UNION ST	0	3,790	45	0	96.9%	1.7%	1.4%	61.9%	13.7%	24.4%	1	Soft	50	0.5	6
13440	57.5	62.1	62.4	16	34	73	FORREST AVE	0	2,554	40	0	96.4%	2.9%	0.7%	68.6%	11.0%	20.4%	1	Soft	50	0.5	6
13441	54.4	58.5	58.9	9	19	42	RODEO DR	0	1,893	35	0	97.8%	1.6%	0.6%	71.1%	11.7%	17.2%	1	Soft	50	0.5	6
13442	63.1	67.7	68.0	37	79	171	SENeca RD	0	10,868	35	0	95.9%	2.6%	1.6%	68.7%	10.9%	20.4%	2	Soft	50	0.5	20
13443	68.6	73.1	73.4	84	182	302	GREEN TREE BLVD	0	15,920	45	0	92.3%	3.5%	4.2%	69.0%	10.9%	20.1%	2	Soft	50	0.5	20
13444	60.0	64.2	64.5	22	47	100	RODEO DR	0	4,387	40	0	96.4%	2.7%	0.9%	71.5%	10.3%	18.3%	1	Soft	50	0.5	6
13445	65.7	70.4	70.7	56	120	259	ARROWHEAD DR	0	8,394	50	0	94.7%	3.5%	1.8%	67.5%	11.0%	21.4%	1	Soft	50	0.5	6
13446	65.8	70.4	70.8	56	121	261	ARROWHEAD DR	0	8,494	50	0	94.7%	3.5%	1.8%	67.5%	11.0%	21.5%	1	Soft	50	0.5	6
13447	60.6	64.7	65.1	24	51	110	11TH AVE	0	3,885	45	0	96.7%	2.4%	0.8%	71.0%	11.2%	17.8%	1	Soft	50	0.5	6
13448	67.1	72.0	72.4	72	155	333	3RD AVE	0	14,727	45	0	95.3%	2.7%	2.0%	64.7%	12.4%	22.9%	2	Soft	50	0.5	20
13449	38.1	38.2	40.0	1	1	2	1ST AVE	0	56	35	0	100.0%	0.1%	0.1%	75.0%	25.0%	0.1%	1	Soft	50	0.5	6
13450	66.3	71.3	71.7	64	139	299	COTTONWOOD AVE	0	10,984	50	0	96.7%	2.3%	1.0%	63.4%	12.7%	23.9%	1	Soft	50	0.5	6
13451	59.3	63.9	64.2	21	45	99	MAPLE AVE	0	3,159	45	0	97.8%	1.8%	0.4%	68.8%	10.1%	21.1%	1	Soft	50	0.5	6
13452	58.3	62.3	62.6	16	35	75	SEQUOIA ST	0	1,870	45	0	95.1%	2.6%	2.3%	73.6%	9.7%	16.8%	1	Soft	50	0.5	6
13453	57.4	61.4	61.7	14	30	65	SEQUOIA ST	0	1,528	45	0	95.3%	2.4%	2.3%	74.1%	9.0%	17.0%	1	Soft	50	0.5	6
13454	58.3	62.3	62.6	16	35	75	SEQUOIA ST	0	1,987	45	0	95.6%	2.5%	2.3%	73.7%	10.9%	16.8%	1	Soft	50	0.5	6
13455	69.0	73.6	74.0	92	199	428	EUCALYPTUS ST	0	13,017	45	0	88.7%	3.0%	8.3%	67.9%	11.2%	20.9%	2	Soft	50	0.5	20
13456	68.1	72.7	73.0	80	172	370	EUCALYPTUS ST	0	9,264	45	0	86.4%	3.4%	10.2%	67.8%	11.5%	20.7%	2	Soft	50	0.5	20
13457	62.0	66.3	66.7	30	65	140	7TH AVE	0	5,030	45	0	96.0%	2.8%	1.2%	70.3%	10.7%	18.9%	2	Soft	50	0.5	20
13458	61.9	66.2	66.6	30	64	137	7TH AVE	0	5,002	45	0	96.1%	2.8%	1.1%	70.5%	10.9%	18.5%	2	Soft	50	0.5	20
13459	65.7	70.6	71.0	58	126	271	COTTONWOOD AVE	0	10,005	50	0	97.2%	2.2%	0.6%	63.8%	12.6%	23.6%	1	Soft	50	0.5	6
13460	63.3	67.5	67.9	36	78	168	MAPLE AVE	0	7,975	45	0	97.7%	1.9%	0.4%	71.5%	10.5%	18.0%	2	Soft	50	0.5	6
13461	63.2	67.4	67.7	35	76	164	MAPLE AVE	0	7,676	45	0	97.8%	1.8%	0.4%	71.7%	10.2%	18.1%	2	Soft	50	0.5	20
13462	66.7	70.6	71.1	59	128	275	MARIPOSA RD	0	9,926	55	0	97.9%	1.1%	1.0%	70.9%	13.1%	16.1%	1	Soft	50	0.5	6
13463	59.0	63.6	64.0	20	43	92	FUENTE AVE	0	3,225	45	0	99.1%	0.7%	0.2%	66.7%	12.5%	20.8%	1	Soft	50	0.5	6
13464	63.1	67.9	67.9	36	79	169	ESCONDIDO AVE	0	7,873	45	0	98.3%	1.4%	0.3%	68.5%	11.9%	19.6%	2	Soft	50	0.5	20
13465	64.3	68.7	69.1	44	94	203	MESQUITE ST	0	7,637	45	0	95.5%	2.3%	2.2%	67.1%	13.4%	19.5%	1	Soft	50	0.5	6
13466	58.3	62.5	62.9	17	36	78	11TH AVE	0	2,193	45	0	96.3%	2.8%	1.0%	68.8%	13.1%	18.1%	1	Soft	50	0.5	6
13467	58.2	62.7	63.0	17	37	79	LIME ST	0	2,954	40	0	96.7%	2.4%	0.9%	69.9%	10.3%	19.8%	1	Soft	50	0.5	6
13468	60.9	64.9	65.4	25	53	115	MESQUITE ST	0	3,580	45	0	95.3%	2.7%	2.0%	70.0%	13.1%	16.9%	1	Soft	50	0.5	6
13469	60.5	64.2	64.7	22	48	103	MESQUITE ST	0	3,338	45	0	95.5%	2.7%	1.8%	71.9%	13.4%	14.7%	1	Soft	50	0.5	6
13470	63.7	68.1	68.5	40	86	186	HESPERIA RD	0	6,177	50	0	97.1%	2.1%	0.8%	67.9%	12.5%	19.6%	2	Soft	50	0.5	20
13471	61.0	65.4	65.8	26	56	121	11TH AVE	0	4,764	45	0	98.2%	1.3%	0.4%	69.1%	11.4%	19.5%	1	Soft	50	0.5	6
13472	67.9	72.4	72.8	77	165	356	MAIN ST	0	28,750	35	0	95.2%	2.5%	2.2%	67.6%	12.1%	20.3%	3	Soft	50	0.5	32
13473	61.6	66.0	66.4	29	62	135	HESPERIA RD	0	3,708	50	0	96.7%	2.3%	1.0%	67.7%	12.6%	19.7%	2	Soft	50	0.5	20
13474	61.3	65.8	66.3	19	41	89	3RD AVE	0	1,849	50	0	95.4%	2.4%	1.2%	68.0%	11.6%	20.5%	1	Soft	50	0.5	6
13475	68.7	73.1	73.5	86	185	398	EUCALYPTUS ST	0	9,899	50	0	87.9%	3.8%	8.3%	68.2%	12.0%	19.8%	2	Soft	50	0.5	20
13476	69.0	73.6	73.9	91	197	425	CORWIN RD	0	17,353	55	0	98.5%	0.9%	0.6%	67.8%	11.3%	20.9%	2	Soft	50	0.5	20
13477	47.8	52.0	52.4	3	7	16	MANDAN RD	0	526	35	0	100.0%	0.1%	0.1%	70.3%	11.7%	18.0%	1	Soft	50	0.5	6
13478	61.6	66.1	66.5	29	63	135	TAO RD	0	5,815	45	0	99.2%	0.6%	0.2%	68.3%	11.1%	20.6%	1	Soft	50	0.5	6
13479	66.8	71.6	72.0	68	146	314	APPLE VALLEY RD	0	13,490	50	0	98.2%	1.3%	0.6%	65.4%	11.9%	22.7%	1	Soft	50	0.5	6
13480	68.1	72.8	73.1	81	175	376	APPLE VALLEY RD	0	18,443	50	0	98.3%	1.4%	0.3%	66.5%	11.7%	21.8%	2	Soft	50	0.5	20
13481	54.9	58.3	58.7	9	19	41	RIVERSIDE DR	0	1,259	45	0	99.0%	1.0%	0.1%	76.8%	10.0%	13.2%	1	Soft	50	0.5	6
13482	59.9	64.6	65.0	23	50	107	DRIFTWOOD DR	0	4,923	40	0	97.9%	1.6%	0.5%	67.5%	10.6%	21.9%	1	Soft	50	0.5	6
13483	76.0	80.8	81.1	277	596	1284	BEAR VALLEY RD	0	51,044	45	0	85.5%	2.4%	12.0%	65.7%	11.5%	22.8%	3	Soft	50	0.5	32
13484	43.8	48.2	48.6	2	4	9	LIVE OAK ST	0	310	30	0	99.6%	0.4%	0.1%	69.0%	12.4%	19.5%	1	Soft	50	0.5	6
13485	68.7	73.2	73.6	87	188	404	ROCK SPRINGS RD	0	17,634	50	0	96.2%	2.3%	1.5%	67.1%	12.0%	20.8%	2	Soft	50	0.5	20
13486	46.8	51.4	51.7	3	7	14	OLIVE ST	0	1,735	20	0	99.0%	0.9%	0.1%	68.1%	11.0%	20.9%	1	Soft	50	0.5	6
13487	58.9	63.2	63.6	19	40	87	C AVE	0	2,555	45	0	96.0%	3.2%	0.7%	68.7%	12.3%	19.0%	1	Soft	50	0.5	6
13488	67.6	72.3	72.7	75	162	349	APPLE VALLEY RD	0	16,187	50	0	98.1%	1.4%	0.5%	66.5%	11.6%	21.9%	1	Soft	50	0.5	6
13489	33.3	36.5	37.0	0	1	1	OUTER HWY 18 S	0	9	45	0	100.0%	0.1%	0.1%	76.0%	11.6%	12.4%	1	Soft	50	0.5	6
13490	62.8	67.3	67.7	35	75	162	KIOWA RD	0	6,677	45	0	97.5%	1.8%	0.7%	68.0%	11.5%	20.5%	2	Soft	50	0.5	20
13491	62.7	67.0	67.3	33	72	154	KIOWA RD	0	6,892	45	0	97.9%	1.8%	0.4%	70.4%	10.9%	18.7%	2	Soft	50	0.5	20
13492	67.3	72.0	72.4	72	155	334	NAVAJO RD	0	15,260	50	0	98.3%	1.2%	0.4%	66.2%	11.9%	21.9%	2	Soft	50	0.5	20
13493	65.7	70.4	70.8	56	121	261	CENTRAL RD	0	7,342	55	0	96.7%	2.0%	1.3%	66.6%	12.0%	21.4%	2	Soft	50	0.5	20
13494	50.7	54.9	55.2	5	11	24	NISQUALLY RD	0	424	45	0	96.9%	2.7%	0.3%	73.0%	9.1%	17.9%	1	Soft	50	0.5	6

13555	55.8	60.3	60.7	12	26	56	LYTLE CREEK CANYON RD	0	2,325	35	0	97.2%	1.7%	1.1%	67.3%	12.4%	20.3%	1	Soft	50	0.5	6
13556	68.5	72.8	73.2	82	177	382	LONE PINE CANYON RD	0	9,099	55	0	89.9%	3.6%	6.4%	67.2%	14.3%	18.4%	1	Soft	50	0.5	6
13557	66.2	70.6	71.1	59	127	274	ANGELES CREST HIGHWA	0	5,914	55	0	92.2%	2.4%	5.4%	66.6%	14.0%	19.4%	1	Soft	50	0.5	6
13558	61.4	66.0	66.4	29	62	133	STATE HIGHWAY 173	0	6,762	40	0	98.2%	0.9%	0.9%	67.0%	12.3%	20.8%	1	Soft	50	0.5	6
13559	71.8	76.7	77.1	148	318	685	CITY CREEK RD	0	17,503	55	0	88.1%	3.9%	8.1%	64.1%	12.9%	23.0%	1	Soft	50	0.5	6
13560	59.9	64.0	64.4	21	40	99	E HIGHLAND AVE	0	7,447	35	0	98.7%	1.0%	0.3%	70.6%	11.9%	17.4%	2	Soft	50	0.5	20
13561	64.0	68.4	68.8	42	90	193	N PALM AVE	0	8,829	45	0	97.7%	1.4%	1.0%	68.8%	11.9%	19.3%	1	Soft	50	0.5	6
13562	64.1	68.8	69.1	44	94	203	PALM AVE	0	9,165	45	0	97.8%	1.3%	0.9%	67.0%	11.9%	21.1%	1	Soft	50	0.5	6
13563	61.0	65.5	65.9	27	57	124	CHURCH ST	0	4,605	45	0	98.2%	1.2%	0.6%	67.1%	12.2%	20.7%	1	Soft	50	0.5	6
13564	61.8	66.4	66.8	30	66	141	GREENSPOT RD	0	3,244	55	0	98.0%	1.3%	0.6%	67.0%	12.1%	20.9%	2	Soft	50	0.5	6
13565	58.2	62.8	63.2	18	38	81	S UNIVERSITY ST	0	5,451	30	0	97.1%	1.7%	1.2%	65.9%	13.2%	20.8%	2	Soft	50	0.5	20
13566	70.3	74.9	75.3	113	243	524	ALABAMA ST	0	29,477	45	0	95.4%	2.1%	2.5%	67.0%	12.0%	20.9%	3	Soft	50	0.5	32
13567	62.1	66.9	67.3	33	71	153	S WABASH AVE	0	7,306	40	0	97.3%	1.7%	1.1%	65.4%	12.1%	22.5%	2	Soft	50	0.5	20
13568	53.5	58.1	58.5	9	19	40	OAK GLEN RD	0	961	45	0	99.9%	0.1%	0.1%	66.2%	13.1%	20.7%	1	Soft	50	0.5	6
13569	66.3	71.1	71.5	63	135	291	STATE HIGHWAY 38	0	7,053	55	0	94.4%	2.4%	3.2%	64.4%	13.3%	22.4%	1	Soft	50	0.5	6
13570	53.7	58.3	58.7	9	19	41	EDGEWOOD RD	0	638	40	0	91.3%	4.6%	4.0%	66.8%	12.1%	21.1%	1	Soft	50	0.5	6
13571	60.2	65.0	65.4	25	53	114	N SHORE DR	0	3,979	35	0	92.9%	3.6%	3.6%	65.1%	12.4%	22.5%	1	Soft	50	0.5	6
13572	59.0	63.6	64.0	20	43	92	SAW MILL DR	0	4,421	35	0	96.2%	2.4%	1.4%	67.6%	11.7%	20.7%	1	Soft	50	0.5	6
13573	64.8	69.4	69.8	49	105	225	STATE HIGHWAY 38	0	4,321	55	0	91.7%	3.7%	4.5%	65.8%	12.9%	21.3%	1	Soft	50	0.5	6
13574	67.2	72.4	72.7	75	162	349	OW BAKERSFIELD EXPRE	0	7,716	65	0	100.0%	0.1%	0.1%	64.7%	9.2%	26.1%	2	Soft	50	0.5	20
13575	49.1	53.7	54.1	4	9	20	EL MIRAGE LAKE RD	0	196	40	0	92.5%	1.3%	6.3%	66.1%	13.1%	20.7%	1	Soft	50	0.5	6
13576	59.2	63.7	64.1	20	43	93	SHEEP CREEK RD	0	2,439	45	0	96.3%	1.6%	2.1%	67.7%	11.9%	20.4%	2	Soft	50	0.5	6
13577	75.7	80.5	80.9	265	571	1231	PEARLOSSOM HIGHWA	0	22,260	55	0	70.6%	6.0%	23.4%	64.5%	12.8%	22.7%	2	Soft	50	0.5	20
13578	75.8	80.5	80.9	267	576	1240	PEARLOSSOM HIGHWA	0	23,063	55	0	71.1%	5.9%	23.0%	64.9%	12.8%	22.3%	2	Soft	50	0.5	20
13579	60.2	65.1	65.4	25	53	115	JOHNSON RD	0	2,364	55	0	98.4%	1.4%	0.2%	65.4%	11.6%	23.0%	1	Soft	50	0.5	6
13580	57.9	62.7	63.1	16	35	76	RANCHERO RD	0	4,519	55	0	97.7%	1.8%	0.5%	66.2%	12.4%	21.3%	1	Soft	50	0.5	6
13581	59.0	63.7	64.1	20	43	93	RANCHERO RD	0	2,689	45	0	96.6%	2.5%	0.9%	66.5%	12.4%	21.1%	1	Soft	50	0.5	6
13582	70.1	74.8	75.2	111	239	516	PHELAN RD	0	21,561	50	0	94.9%	2.2%	2.8%	65.7%	12.4%	21.8%	2	Soft	50	0.5	20
13583	59.5	63.2	63.8	19	41	89	RANCHO RD	0	1,456	55	0	93.7%	3.5%	2.8%	70.5%	14.2%	15.4%	2	Soft	50	0.5	20
13584	66.1	70.7	71.1	59	128	275	PHANTOM ST	0	7,882	50	0	94.3%	1.9%	3.8%	66.2%	12.6%	21.2%	2	Soft	50	0.5	20
13585	64.2	69.0	69.4	46	98	211	GEORGE BLVD	0	6,567	50	0	96.7%	1.8%	1.5%	65.3%	12.4%	22.3%	1	Soft	50	0.5	6
13586	57.7	62.2	62.6	16	35	74	RANCHO RD	0	1,997	35	0	91.6%	4.1%	4.3%	68.7%	10.7%	20.6%	2	Soft	50	0.5	20
13587	60.4	65.1	65.5	25	54	116	EL EVADO RD	0	4,718	40	0	96.6%	2.3%	1.1%	66.3%	11.9%	21.8%	2	Soft	50	0.5	20
13588	62.8	67.5	67.8	36	77	166	AIR EXPRESSWAY BLVD	0	3,982	55	0	97.8%	1.3%	0.9%	66.6%	12.0%	21.5%	2	Soft	50	0.5	20
13589	69.5	74.3	74.7	102	220	475	PHELAN RD	0	18,290	50	0	94.3%	2.5%	3.2%	65.4%	12.5%	22.0%	1	Soft	50	0.5	6
13590	62.5	67.9	67.6	34	74	160	MAPLE AVE	0	5,034	50	0	98.0%	1.7%	0.4%	66.0%	12.3%	21.7%	1	Soft	50	0.5	6
13591	70.5	75.2	75.6	118	254	548	RANCHERO RD	0	18,909	55	0	95.0%	2.0%	3.0%	65.0%	13.4%	21.6%	2	Soft	50	0.5	20
13592	66.2	70.9	71.2	61	130	281	CALENTE RD	0	7,769	55	0	96.5%	1.2%	2.3%	67.1%	11.4%	21.6%	1	Soft	50	0.5	6
13593	61.2	65.9	66.2	28	60	130	STATE HIGHWAY 138	0	10,548	30	0	97.1%	1.5%	1.4%	66.4%	11.7%	21.8%	1	Soft	50	0.5	6
13594	61.5	66.1	66.5	29	63	135	STATE HIGHWAY 173	0	6,921	40	0	98.3%	0.9%	0.8%	67.1%	12.3%	20.6%	1	Soft	50	0.5	6
13595	59.5	63.7	64.2	20	44	95	11TH AVE	0	2,952	45	0	96.0%	3.2%	0.8%	69.6%	12.2%	18.2%	1	Soft	50	0.5	6
13596	61.2	65.4	65.9	26	57	123	GOODWIN DR	0	5,036	45	0	98.4%	1.3%	0.3%	69.0%	12.5%	18.5%	2	Soft	50	0.5	20
13597	60.6	65.0	65.4	25	54	115	EUCALYPTUS ST	0	5,278	40	0	97.7%	1.3%	1.1%	67.7%	12.7%	19.6%	2	Soft	50	0.5	20
13598	62.6	68.4	68.8	40	86	186	SUMMIT VALLEY RD	0	5,800	45	0	96.8%	1.8%	1.4%	60.9%	7.9%	31.2%	2	Soft	50	0.5	20
13599	61.8	66.4	66.8	31	66	142	STATE HIGHWAY 173	0	8,346	40	0	99.1%	0.7%	0.3%	67.2%	11.8%	21.2%	1	Soft	50	0.5	6
13600	61.3	65.9	66.3	28	61	132	STATE HIGHWAY 173	0	6,692	40	0	98.2%	1.0%	0.8%	67.0%	12.0%	20.7%	1	Soft	50	0.5	6
13601	68.9	73.5	73.9	90	195	420	EUCALYPTUS ST	0	12,760	45	0	88.8%	3.1%	8.1%	67.6%	11.4%	21.0%	2	Soft	50	0.5	20
13602	61.5	65.8	66.2	28	60	129	3RD AVE	0	5,531	40	0	95.1%	3.6%	1.3%	69.6%	11.5%	18.9%	2	Soft	50	0.5	6
13603	58.7	62.7	63.2	18	38	81	LA PAZ DR	0	4,582	35	0	97.5%	1.4%	1.2%	70.0%	13.4%	16.6%	1	Soft	50	0.5	6
13604	69.0	73.9	74.2	96	207	445	NATIONAL TRAILS HIGHW	0	24,103	45	0	96.4%	1.7%	1.9%	65.4%	11.8%	22.8%	2	Soft	50	0.5	20
13605	56.4	60.5	61.0	13	27	58	APPLE VALLEY RD	0	1,354	50	0	99.7%	0.3%	0.1%	69.0%	13.3%	17.7%	2	Soft	50	0.5	20
13606	63.9	68.6	68.9	42	91	196	TAO RD	0	7,496	50	0	99.3%	0.5%	0.2%	67.4%	11.2%	21.4%	1	Soft	50	0.5	6
13607	67.4	72.2	72.5	74	158	341	DALE EVANS PKY	0	11,706	55	0	97.9%	1.3%	0.8%	66.5%	11.5%	22.0%	2	Soft	50	0.5	20
13608	64.1	68.8	69.2	44	96	206	NATIONAL TRAILS HIGHW	0	6,318	45	0	94.3%	2.2%	3.5%	65.0%	12.6%	22.4%	1	Soft	50	0.5	6
13609	55.4	59.9	60.3	11	24	53	HINKLEY RD	0	570	45	0	84.9%	8.9%	6.3%	67.2%	12.2%	20.8%	1	Soft	50	0.5	6
13610	52.7	57.9	57.3	7	15	33	MOHAWK RD	0	2,132	30	0	98.2%	1.8%	0.1%	68.0%	11.9%	18.3%	1	Soft	50	0.5	6
13611	44.1	44.5	44.5	1	2	5	OUTER HWY 18 S	0	43	60	0	98.0%	1.0%	1.0%	68.0%	1.0%	1.0%	1	Soft	50	0.5	6
13612	56.4	61.1	61.4	13	29	62	NAVAJO RD	0	1,658	45	0	98.1%	1.5%	0.4%	68.0%	10.9%	21.1%	1	Soft	50	0.5	6
13613	59.9	64.2	64.6	22	47	101	THUNDERBIRD RD	0	2,980	50	0	99.2%	0.7%	0.1%	69.9%	11.2%	19.0%	1	Soft	50	0.5	6
13614	55.8	60.4	60.8	12	26	56	CENTRAL RD	0	821	55	0	98.0%	1.5%	0.5%	66.7%	12.1%	21.2%	1	Soft	50	0.5	6
13615	64.7	69.3	69.7	48	103	222	ROUNDUP WAY	0	6,049	50	0	94.0%	3.3%	2.6%	65.4%	13.3%	21.3%	2	Soft	50	0.5	20
13616	66.2	71.1	71.5	63	135	291	DALE EVANS PKY	0	8,147	55	0	96.8%	1.8%	1.4%	64.7%	11.8%	23.6%	2	Soft	50	0.5	20
13617	54.0	60.8	60.9	12	27	58	NORTHSIDE RD	0	567	45	0	93.5%	1.9%	4.5%	62.4%	5.2%	42.4%	1	Soft	50	0.5	6
13618	53.8	60.6	60.7	12	26	56	NORTHSIDE RD	0	538	45	0	93.5%	2.1%	4.5%	62.7%	4.2%	43.1%	1	Soft	50	0.5	6
13619	57.0	61.8	62.1	15	32	69	AVAILON AVE	0	475	45	0	97.0%	2.4%	0.7%	66.3%	11.8%	22.0%	1	Soft	50	0.5	6
13620	61.3	65.9	66.2	15	32	69	ABERDEEN DR	0	2,125	45	0	98.2%	1.0%	0.7%	66.							

13681	61.7	62.0	63.7	19	41	89	HIGH DESERT CORRIDOR	0	2174	65	0	100%	0%	0%	74%	25%	1%	3	Soft	50	0.5	32
13682	57.7	57.7	59.6	10	22	47	HIGH DESERT CORRIDOR	0	854	65	0	100%	0%	0%	75%	25%	0%	3	Soft	50	0.5	32
13683	31.8	31.8	33.7	0	0	1	HIGH DESERT CORRIDOR	0	20	30	0	100%	0%	0%	75%	25%	0%	1	Soft	50	0.5	6
13684	61.7	61.9	63.7	19	41	88	HIGH DESERT CORRIDOR	0	2152	65	0	100%	0%	0%	74%	25%	1%	3	Soft	50	0.5	32
13685	57.6	57.7	59.6	10	22	47	HIGH DESERT CORRIDOR	0	852	65	0	100%	0%	0%	75%	25%	0%	3	Soft	50	0.5	32
13686	29.5	37.8	38.3	0	1	2	HIGH DESERT CORRIDOR	0	12	30	0	100%	0%	0%	75%	25%	0%	1	Soft	50	0.5	6
13687	60.5	60.6	62.4	16	34	73	HIGH DESERT CORRIDOR	0	1660	65	0	100%	0%	0%	75%	25%	0%	3	Soft	50	0.5	32
13688	57.6	57.8	59.6	10	22	47	HIGH DESERT CORRIDOR	0	848	65	0	100%	0%	0%	74%	25%	1%	3	Soft	50	0.5	32
13689	61.6	61.9	63.7	19	41	88	HIGH DESERT CORRIDOR	0	2174	65	0	100%	0%	0%	74%	25%	1%	1	Soft	50	0.5	6
13690	60.5	60.5	62.4	15	33	72	HIGH DESERT CORRIDOR	0	1660	65	0	100%	0%	0%	75%	25%	0%	1	Soft	50	0.5	6
13691	57.4	57.4	59.3	10	21	45	HIGH DESERT CORRIDOR	0	814	65	0	100%	0%	0%	75%	25%	0%	1	Soft	50	0.5	6
13692	68.4	68.5	70.4	53	114	245	RANGE-RIVERSIDE CORRIDOR	0	10368	65	0	100%	0%	0%	75%	25%	0%	1	Soft	50	0.5	6
13693	55.8	63.5	63.5	18	40	85	ONTARIO FWY	0	564	65	0	100%	0%	0%	45%	0%	55%	1	Soft	50	0.5	6
13694	64.6	64.7	66.5	29	63	136	ONTARIO FWY	0	4310	65	0	100%	0%	0%	75%	25%	0%	2	Soft	50	0.5	20
13695	67.8	67.8	69.7	47	102	220	ONTARIO FWY	0	8910	65	0	100%	0%	0%	75%	25%	0%	1	Soft	50	0.5	6
13696	57.7	65.4	65.4	25	53	114	ONTARIO FWY	0	874	65	0	100%	0%	0%	45%	0%	55%	1	Soft	50	0.5	6
13697	66.9	66.9	68.8	41	89	192	ONTARIO FWY	0	7246	65	0	100%	0%	0%	75%	25%	0%	1	Soft	50	0.5	6
13698	57.9	62.0	62.5	16	34	73	E 1ST ST	0	3690	35	0	97%	2%	1%	69%	13%	18%	1	Soft	50	0.5	6
13699	53.6	60.6	60.6	12	25	55	ONTARIO FWY	0	340	65	0	100%	0%	0%	55%	0%	45%	1	Soft	50	0.5	6
13700	67.4	67.4	69.3	45	96	207	ONTARIO FWY	0	8184	65	0	100%	0%	0%	75%	25%	0%	1	Soft	50	0.5	6
13701	60.2	64.1	64.6	22	47	101	VINTON RD	0	2296	50	0	96%	2%	2%	70%	14%	16%	2	Soft	50	0.5	20
13702	54.8	58.8	59.3	10	21	45	CRIPPEN AVE	0	558	50	0	90%	7%	3%	68%	15%	17%	2	Soft	50	0.5	20
13703	66.7	71.2	71.6	64	138	298	RANCHO RD	0	6327	50	0	88%	4%	8%	66%	14%	20%	2	Soft	50	0.5	20
13704	65.6	70.3	70.7	56	120	259	N PEPPER AVE	0	14750	40	0	96%	2%	2%	66%	13%	22%	1	Soft	50	0.5	6
13705	56.9	61.0	61.5	14	29	63	CRIPPEN AVE	0	702	50	0	87%	7%	6%	67%	15%	18%	2	Soft	50	0.5	20
13706	50.3	54.0	54.5	5	10	22	SENECA RD	0	822	35	0	99%	1%	0%	62%	12%	25%	1	Soft	50	0.5	6
13707	60.9	64.6	65.1	24	51	110	VINTON RD	0	2710	50	0	95%	2%	2%	72%	13%	15%	2	Soft	50	0.5	20
13708	64.7	69.0	69.5	46	99	214	BEAVER RD	0	4050	50	0	88%	4%	8%	67%	14%	19%	2	Soft	50	0.5	20
13709	50.9	55.6	55.9	6	12	27	ASTER RD	0	433	45	0	99%	0%	1%	68%	10%	22%	2	Soft	50	0.5	20
13710	52.6	53.2	54.5	5	10	22	ONTARIO FWY	0	272	65	0	100%	0%	0%	80%	19%	2%	1	Soft	50	0.5	6
13711	65.3	65.4	67.2	33	70	152	ONTARIO FWY	0	5108	65	0	100%	0%	0%	75%	25%	0%	1	Soft	50	0.5	6
13712	37.8	37.9	39.7	0	1	2	ONTARIO FWY	0	9	65	0	100%	0%	0%	75%	25%	0%	2	Soft	50	0.5	20
13713	65.3	65.4	67.2	33	70	152	ONTARIO FWY	0	5106	65	0	100%	0%	0%	75%	25%	0%	1	Soft	50	0.5	6
13714	52.8	53.2	54.5	5	10	22	ONTARIO FWY	0	282	65	0	100%	0%	0%	80%	19%	1%	1	Soft	50	0.5	6
13715	63.7	68.6	68.9	42	91	196	VINTON RD	0	2149	50	0	88%	4%	8%	66%	10%	24%	2	Soft	50	0.5	20
13716	60.5	60.6	62.4	16	34	73	ONTARIO FWY	0	1685	65	0	100%	0%	0%	75%	25%	0%	1	Soft	50	0.5	6
13717	52.2	57.1	57.4	7	16	34	COLUSA RD	0	562	45	0	97%	2%	1%	67%	9%	23%	2	Soft	50	0.5	20
13718	60.2	64.1	64.6	22	47	101	VINTON RD	0	2296	50	0	96%	2%	2%	70%	14%	16%	2	Soft	50	0.5	20
13719	75.8	80.2	80.6	255	549	1182	US 395	0	19565	70	0	78%	5%	18%	68%	13%	19%	2	Soft	50	0.5	20
13720	65.3	65.3	67.2	32	70	150	ONTARIO FWY	0	5026	65	0	100%	0%	0%	75%	25%	0%	1	Soft	50	0.5	6
13721	52.6	53.3	54.6	5	10	22	ONTARIO FWY	0	274	65	0	100%	0%	0%	79%	19%	2%	1	Soft	50	0.5	6
13722	60.5	60.6	62.4	16	34	73	ONTARIO FWY	0	1684	65	0	100%	0%	0%	75%	25%	0%	1	Soft	50	0.5	6
13723	70.4	75.4	75.7	121	260	560	EL MIRAGE RD	0	17986	50	0	92%	2%	6%	63%	13%	24%	2	Soft	50	0.5	20
13724	59.4	63.4	63.7	19	41	89	CRIPPEN AVE	0	3887	35	0	94%	4%	2%	74%	10%	17%	2	Soft	50	0.5	20
13725	55.9	60.8	61.1	13	28	59	ADELANTO RD	0	3001	35	0	99%	0%	0%	65%	12%	23%	2	Soft	50	0.5	20
13726	58.5	63.3	63.7	19	41	88	COLUSA RD	0	2855	50	0	99%	0%	0%	62%	12%	23%	1	Soft	50	0.5	6
13727	60.4	60.5	62.3	15	33	72	ONTARIO FWY	0	1650	65	0	100%	0%	0%	75%	25%	0%	1	Soft	50	0.5	6
13728	60.5	60.5	62.4	16	33	72	ONTARIO FWY	0	1662	65	0	100%	0%	0%	75%	25%	0%	1	Soft	50	0.5	6
13729	50.8	55.0	55.4	5	11	25	EMERALD RD	0	806	35	0	98%	2%	1%	70%	12%	18%	2	Soft	50	0.5	20
13730	54.7	58.0	58.6	9	19	40	MOJAVE DR	0	1142	40	0	96%	3%	2%	71%	16%	13%	2	Soft	50	0.5	20
13731	55.1	59.5	59.8	11	23	49	ASTER RD	0	1237	45	0	99%	1%	0%	69%	11%	20%	2	Soft	50	0.5	20
13732	60.5	65.2	65.6	25	55	118	CAUGHLIN RD	0	2191	50	0	93%	3%	3%	65%	13%	22%	2	Soft	50	0.5	20
13733	66.8	69.9	70.5	54	117	252	AIR BASE RD	0	5779	45	0	82%	5%	13%	74%	15%	11%	2	Soft	50	0.5	20
13734	63.8	68.4	68.8	42	90	193	KOALA RD	0	4125	50	0	91%	4%	4%	66%	13%	21%	2	Soft	50	0.5	20
13735	67.8	72.5	72.9	78	167	361	STODDARD WELLS RD	0	12925	55	0	98%	1%	1%	66%	11%	22%	1	Soft	50	0.5	6
13736	48.5	53.1	53.5	4	9	18	RANCHO RD	0	349	35	0	90%	6%	4%	70%	11%	19%	2	Soft	50	0.5	20
13737	50.6	55.3	55.6	5	12	26	RANCHO RD	0	401	35	0	90%	7%	3%	68%	11%	21%	2	Soft	50	0.5	20
13738	68.6	73.3	73.6	87	188	405	ADELANTO RD	0	10488	55	0	93%	2%	5%	67%	12%	22%	2	Soft	50	0.5	20
13739	51.4	55.6	56.0	6	13	27	HOPLAND ST	0	1021	35	0	98%	2%	0%	70%	11%	18%	2	Soft	50	0.5	20
13740	58.6	62.9	63.3	18	39	83	APPLE VALLEY RD	0	1938	50	0	98%	1%	1%	69%	13%	19%	2	Soft	50	0.5	20
13741	64.2	69.0	69.4	45	98	211	NATIONAL TRAILS HIGHWAY	0	6481	45	0	94%	2%	4%	65%	13%	22%	1	Soft	50	0.5	6
13742	58.5	62.8	63.1	17	38	81	HOLLY RD	0	1600	50	0	95%	4%	2%	70%	12%	19%	2	Soft	50	0.5	20
13743	43.3	46.9	47.4	2	3	7	HOPLAND ST	0	177	35	0	99%	1%	0%	74%	11%	14%	1	Soft	50	0.5	6
13744	21.9	22.3	22.4	0	0	0	BARTLETT AVE	0	1	35	0	98%	1%	1%	98%	1%	1%	2	Soft	50	0.5	20
13745	64.1	64.2	66.0	27	59	126	ONTARIO FWY	0	3832	65	0	100%	0%	0%	75%	25%	0%	2	Soft	50	0.5	20
13746	61.3	65.0	65.0	0	1	2	ONTARIO FWY	0	65	65	0	100%	0%	0%	45%	0%	55%	2	Soft	50	0.5	20
13747	50.6	50.7	52.5	0	7	16	ONTARIO FWY	0	172	65	0	100%	0%	0%	75%	25%	0%	2	Soft	50	0.5	20
13748	53.6	60.7	60.7	12	26	55	ONTARIO FWY	0	340	65	0	100%	0%	0%	54%	0%	45%	2	Soft	50	0.5	20
13749	63.3	63.4	65.2	24	52	112	ONTARIO FWY	0	3190	65	0	100%	0%	0%	75%	25%	0%	2	Soft	50	0.5	20
13750	67.5	67.5	69.4	45	98	210	ONTARIO FWY	0	8298	65	0	100%	0%	0%	75%	25%	0%	2	Soft	50	0.5	20
13751	67.5	67.5	69.4	45	98	211	ONTARIO FWY	0	8344	65	0	100%	0%	0%	75%	25%	0%	2	Soft	50	0.5	20
13752	53.7																					

13807	65.1	69.3	69.8	48	104	225	VISTA RD	0	6433	45	0	92%	2%	6%	67%	14%	18%	2	Soft	50	0.5	20
13808	43.0	46.9	47.3	2	3	7	NICHOLSON DR	0	137	35	0	97%	3%	0%	73%	11%	16%	1	Soft	50	0.5	6
13809	67.2	72.4	72.7	76	163	352	BARSTOW RD	0	8613	55	0	94%	2%	3%	64%	10%	26%	1	Soft	50	0.5	6
13810	71.4	75.7	76.1	127	274	590	ATIONAL TRAILS HIGHW	0	14871	55	0	87%	3%	9%	70%	11%	19%	2	Soft	50	0.5	20
13811	63.9	68.3	68.8	41	89	193	FORT IRWIN RD	0	3950	55	0	93%	4%	3%	66%	14%	20%	2	Soft	50	0.5	20
13812	52.4	57.2	57.6	7	16	34	FORT IRWIN RD	0	564	45	0	99%	1%	0%	62%	12%	22%	2	Soft	50	0.5	20
13813	68.1	72.4	72.8	77	165	356	RECHE CANYON RD	0	25675	40	0	96%	2%	2%	69%	12%	19%	2	Soft	50	0.5	20
13814	68.3	73.2	73.5	86	185	399	OLD WOMAN SPRINGS RI	0	13430	45	0	92%	3%	6%	65%	12%	23%	2	Soft	50	0.5	20
13815	60.0	64.0	64.4	21	45	98	S G ST	0	6585	35	0	98%	1%	1%	72%	11%	17%	2	Soft	50	0.5	20
13816	54.6	58.7	59.1	9	20	44	E COOLEY DR	0	1325	40	0	98%	1%	1%	70%	12%	18%	1	Soft	50	0.5	6
13817	61.8	67.4	67.7	35	75	162	STATE HIGHWAY 138	0	10428	30	0	96%	2%	2%	61%	10%	29%	1	Soft	50	0.5	6
13818	67.6	72.6	72.9	79	169	365	E LUGONIA AVE	0	22814	40	0	96%	2%	2%	64%	12%	24%	2	Soft	50	0.5	6
13819	63.3	68.1	68.4	39	85	183	N WABASH AVE	0	9834	40	0	98%	1%	1%	66%	13%	22%	2	Soft	50	0.5	20
13820	64.6	64.6	66.5	29	63	136	ONTARIO FWY	0	4306	65	0	100%	0%	0%	75%	25%	0%	1	Soft	50	0.5	6
13821	64.6	64.6	66.5	29	63	136	ONTARIO FWY	0	4308	65	0	100%	0%	0%	75%	25%	0%	1	Soft	50	0.5	6
13822	64.6	64.6	66.5	29	63	136	ONTARIO FWY	0	4304	65	0	100%	0%	0%	75%	25%	0%	1	Soft	50	0.5	6
13823	55.8	63.5	63.5	18	40	85	ONTARIO FWY	0	564	65	0	100%	0%	0%	45%	0%	55%	1	Soft	50	0.5	6
13824	67.6	67.7	69.5	46	100	215	ONTARIO FWY	0	8608	65	0	100%	0%	0%	75%	25%	0%	1	Soft	50	0.5	6
13825	55.8	63.5	63.5	18	40	85	ONTARIO FWY	0	564	65	0	100%	0%	0%	45%	0%	55%	1	Soft	50	0.5	6
13826	60.1	60.1	62.0	15	31	68	ONTARIO FWY	0	1522	65	0	100%	0%	0%	75%	25%	0%	1	Soft	50	0.5	6
13827	67.6	67.7	69.5	46	100	216	ONTARIO FWY	0	8620	65	0	100%	0%	0%	75%	25%	0%	1	Soft	50	0.5	6
13828	55.8	63.5	63.5	18	40	85	ONTARIO FWY	0	564	65	0	100%	0%	0%	45%	0%	55%	1	Soft	50	0.5	6
13829	67.6	67.7	69.5	46	100	216	ONTARIO FWY	0	8620	65	0	100%	0%	0%	75%	25%	0%	1	Soft	50	0.5	6
13830	55.8	63.5	63.5	18	40	85	ONTARIO FWY	0	564	65	0	100%	0%	0%	45%	0%	55%	1	Soft	50	0.5	6
13831	55.8	63.5	63.5	18	40	85	ONTARIO FWY	0	564	65	0	100%	0%	0%	45%	0%	55%	1	Soft	50	0.5	6
13832	55.8	63.5	63.5	18	40	85	ONTARIO FWY	0	564	65	0	100%	0%	0%	45%	0%	55%	1	Soft	50	0.5	6
13833	67.8	67.8	69.7	47	102	220	ONTARIO FWY	0	8886	65	0	100%	0%	0%	75%	25%	0%	1	Soft	50	0.5	6
13834	59.9	60.0	61.8	14	31	66	ONTARIO FWY	0	1474	65	0	100%	0%	0%	75%	25%	0%	1	Soft	50	0.5	6
13835	60.3	60.4	62.2	15	33	71	ONTARIO FWY	0	1616	65	0	100%	0%	0%	75%	25%	0%	1	Soft	50	0.5	6
13836	55.8	63.5	63.5	18	40	85	ONTARIO FWY	0	564	65	0	100%	0%	0%	45%	0%	55%	1	Soft	50	0.5	6
13837	55.8	63.5	63.5	18	40	85	ONTARIO FWY	0	564	65	0	100%	0%	0%	45%	0%	55%	1	Soft	50	0.5	6
13838	55.8	63.5	63.5	18	40	85	ONTARIO FWY	0	564	65	0	100%	0%	0%	45%	0%	55%	1	Soft	50	0.5	6
13839	36.0	43.8	43.8	1	2	4	ONTARIO FWY	0	6	65	0	100%	0%	0%	45%	0%	55%	1	Soft	50	0.5	6
13840	36.0	43.8	43.8	1	2	4	ONTARIO FWY	0	6	65	0	100%	0%	0%	45%	0%	55%	1	Soft	50	0.5	6
13841	67.7	67.8	69.6	47	102	220	ONTARIO FWY	0	8876	65	0	100%	0%	0%	75%	25%	0%	1	Soft	50	0.5	6
13842	67.8	67.9	69.7	47	102	220	ONTARIO FWY	0	8904	65	0	100%	0%	0%	75%	25%	0%	1	Soft	50	0.5	6
13843	36.0	43.8	43.8	1	2	4	ONTARIO FWY	0	6	65	0	100%	0%	0%	45%	0%	55%	1	Soft	50	0.5	6
13844	67.7	67.8	69.6	47	102	220	ONTARIO FWY	0	8872	65	0	100%	0%	0%	75%	25%	0%	1	Soft	50	0.5	6
13845	36.0	43.8	43.8	1	2	4	ONTARIO FWY	0	6	65	0	100%	0%	0%	45%	0%	55%	1	Soft	50	0.5	6
13846	67.7	67.7	69.6	47	101	217	ONTARIO FWY	0	8722	65	0	100%	0%	0%	75%	25%	0%	1	Soft	50	0.5	6
13847	67.0	71.4	71.8	66	142	305	HESPERIA RD	0	12633	45	0	94%	3%	3%	70%	11%	20%	2	Soft	50	0.5	20
13848	70.2	74.9	75.3	113	243	525	SIERRA AVE	0	48974	35	0	95%	3%	2%	66%	13%	22%	4	Soft	50	0.5	44
13849	57.8	61.7	62.1	15	32	69	E PIEDMONT DR	0	6803	30	0	99%	1%	0%	72%	12%	17%	1	Soft	50	0.5	6
13850	58.1	61.7	62.1	15	32	69	PACIFIC ST	0	3175	40	0	98%	1%	1%	75%	11%	14%	1	Soft	50	0.5	6
13851	64.3	68.8	69.2	44	93	205	W NORTH PARK BLVD	0	7164	50	0	98%	2%	1%	67%	13%	20%	2	Soft	50	0.5	20
13852	64.2	69.7	70.2	51	110	238	W NORTH PARK BLVD	0	9390	50	0	98%	1%	7%	68%	14%	21%	2	Soft	50	0.5	20
13853	82.9	88.2	88.5	855	1842	3968	RIVERSIDE FWY	215 FWY	154076	65	0	87%	4%	9%	62%	12%	27%	4	Soft	50	0.5	44
13854	59.5	64.7	64.9	23	49	105	0	4276	30	0	93%	3%	4%	68%	7%	25%	3	Soft	50	0.5	32	
13855	83.5	88.7	89.1	934	2013	4337	RIVERSIDE FWY	215 FWY	183508	65	0	88%	4%	8%	62%	12%	26%	4	Soft	50	0.5	44
13856	83.4	88.7	89.0	923	1990	4286	RIVERSIDE FWY	215 FWY	183508	65	0	88%	4%	8%	62%	12%	26%	3	Soft	50	0.5	32
13857	83.6	88.9	89.2	959	2065	4450	RIVERSIDE FWY	215 FWY	186542	65	0	89%	4%	8%	62%	11%	27%	5	Soft	50	0.5	56
13858	83.6	88.3	88.7	880	1896	4084	RIVERSIDE FWY	215 FWY	186326	65	0	89%	4%	7%	65%	13%	21%	6	Soft	50	0.5	68
13859	65.6	70.5	70.9	57	123	265	0	14812	30	0	92%	3%	5%	65%	11%	24%	2	Soft	50	0.5	20	
13860	59.1	63.0	63.7	19	41	88	0	5157	30	0	96%	1%	3%	65%	18%	16%	2	Soft	50	0.5	20	
13861	55.5	59.5	60.1	11	24	51	0	2255	30	0	96%	1%	3%	65%	18%	17%	1	Soft	50	0.5	6	
13862	83.5	88.9	89.2	949	2045	4405	RIVERSIDE FWY	215 FWY	182266	65	0	89%	4%	8%	62%	11%	27%	5	Soft	50	0.5	56
13863	60.7	66.2	66.4	29	62	134	0	6315	30	0	95%	2%	3%	63%	9%	28%	2	Soft	50	0.5	20	
13864	60.8	66.2	66.5	29	62	135	0	6315	30	0	95%	2%	3%	63%	9%	28%	3	Soft	50	0.5	32	
13865	62.8	67.6	68.0	37	80	172	0	6601	30	0	90%	3%	7%	63%	15%	23%	1	Soft	50	0.5	6	
13866	59.4	65.0	65.2	24	51	110	0	5657	30	0	96%	1%	2%	64%	7%	29%	3	Soft	50	0.5	32	
13867	59.5	65.0	65.2	24	52	112	0	5657	30	0	96%	1%	2%	64%	7%	29%	4	Soft	50	0.5	44	
13868	56.0	60.2	60.6	12	25	55	W 3RD ST	0	1969	30	0	93%	3%	4%	69%	13%	18%	2	Soft	50	0.5	20
13869	60.8	65.8	66.1	28	59	128	0	6872	30	0	95%	2%	3%	66%	9%	24%	2	Soft	50	0.5	20	
13870	60.9	65.9	66.2	28	60	129	0	6872	30	0	95%	2%	3%	66%	9%	24%	3	Soft	50	0.5	32	
13871	83.2	87.6	88.1	800	1724	3715	RIVERSIDE FWY	215 FWY	180306	65	0	89%	4%	7%	66%	14%	19%	4	Soft	50	0.5	44
13872	83.2	87.6	88.1	813	1724	3715	RIVERSIDE FWY	215 FWY	179628	65	0	89%	4%	7%	66%	14%	20%	5	Soft	50	0.5	56
13873	71.2	75.9	76.3	131	283	609	W FOOTHILL BLVD	0	36269	40	0	93%	3%	4%	66%	12%	22%	3	Soft	50	0.5	32
13874	58.0	62.2	62.7	16	35	76	0	3658	30	0	96%	1%	3%	67%	15%	18%	2	Soft	50	0.5	20	
13875	60.5	64.7	65.2	24	52	111	0	6423	30	0	95%	1%	3%	67%	15%	18%	1	Soft	50	0.5	6	
13876	60.5	64.7	65.2	24	52	112	0	6423	30	0	95%	1%	3%	67%	15%	18%	2	Soft	50	0.5	20	
13877	56.9	63.0	63.2	17	38	81	0	4165	30	0	98%	1%	1%	58%	8%	34%	2	Soft	50	0.5	20	
13878	59.1	62.7	63.3	18</																		

13933	69.9	74.7	75.1	109	234	504	N GROVE AVE	0	33353	40	0	95%	2%	3%	65%	13%	22%	2	Soft	50	0.5	20
13934	85.3	90.6	90.9	1237	2665	5742	SAN BERNARDINO FWY	1	227020	65	0	84%	4%	13%	61%	12%	26%	4	Soft	50	0.5	44
13935	65.2	69.9	70.1	51	109	235	0	0	6279	50	0	94%	2%	4%	71%	7%	21%	1	Soft	50	0.5	6
13936	61.0	65.7	66.1	28	60	128	0	0	8151	30	0	96%	2%	2%	65%	13%	22%	3	Soft	50	0.5	32
13937	65.2	69.6	70.0	50	108	233	0	0	15581	30	0	94%	2%	4%	67%	13%	19%	4	Soft	50	0.5	44
13938	60.2	64.5	64.8	22	48	104	0	0	2574	50	0	97%	2%	1%	73%	8%	19%	1	Soft	50	0.5	6
13939	61.0	65.7	66.1	27	59	127	0	0	8151	30	0	96%	2%	2%	65%	13%	22%	2	Soft	50	0.5	20
13940	69.9	74.7	75.1	109	236	508	N GROVE AVE	0	33441	40	0	95%	2%	3%	64%	13%	23%	2	Soft	50	0.5	20
13941	60.4	66.1	66.5	29	63	135	0	0	6180	30	0	94%	3%	3%	56%	14%	31%	2	Soft	50	0.5	20
13942	63.9	69.6	69.9	49	106	228	0	0	11061	30	0	93%	2%	4%	56%	14%	30%	2	Soft	50	0.5	20
13943	58.6	58.6	60.5	12	25	54	HIGH DESERT CORRIDOR	0	1054	65	0	100%	0%	0%	75%	25%	0%	3	Soft	50	0.5	32
13944	66.4	69.6	70.2	52	111	239	CAUGHLIN RD	0	4851	50	0	84%	4%	12%	73%	15%	12%	1	Soft	50	0.5	6
13945	62.9	62.9	64.8	22	48	104	HIGH DESERT CORRIDOR	0	2826	65	0	100%	0%	0%	75%	25%	0%	3	Soft	50	0.5	32
13946	64.2	68.6	69.0	43	93	200	CAUGHLIN RD	0	4052	50	0	90%	3%	6%	67%	14%	19%	1	Soft	50	0.5	6
13947	67.8	70.6	71.3	61	132	284	HIGH DESERT CORRIDOR	0	13818	30	0	84%	4%	12%	75%	15%	10%	1	Soft	50	0.5	6
13948	62.2	66.0	66.6	30	64	138	HIGH DESERT CORRIDOR	0	1772	65	0	95%	1%	4%	67%	17%	16%	3	Soft	50	0.5	32
13949	55.3	62.1	62.2	15	33	70	HIGH DESERT CORRIDOR	0	716	30	0	83%	4%	13%	54%	5%	41%	1	Soft	50	0.5	6
13950	63.4	63.8	65.5	25	54	116	HIGH DESERT CORRIDOR	0	2826	65	0	100%	1%	1%	75%	25%	1%	3	Soft	50	0.5	32
13951	67.8	70.6	71.3	61	132	284	HIGH DESERT CORRIDOR	0	13818	30	0	84%	4%	12%	75%	15%	10%	1	Soft	50	0.5	6
13952	47.7	48.5	50.1	2	5	11	HIGH DESERT CORRIDOR	0	790	30	0	100%	0%	0%	74%	24%	2%	1	Soft	50	0.5	6
13953	67.9	70.8	71.4	62	134	290	HIGH DESERT CORRIDOR	0	13026	30	0	83%	5%	13%	75%	15%	11%	1	Soft	50	0.5	6
13954	58.5	58.6	60.4	12	25	54	HIGH DESERT CORRIDOR	0	1046	65	0	100%	0%	0%	75%	25%	0%	3	Soft	50	0.5	32
13955	65.3	69.6	70.1	50	109	234	KOALA RD	0	5911	50	0	92%	3%	5%	67%	15%	19%	2	Soft	50	0.5	20
13956	66.1	70.3	70.9	57	123	265	HIGH DESERT CORRIDOR	0	9482	30	0	84%	5%	11%	66%	16%	19%	1	Soft	50	0.5	6
13957	58.6	58.6	60.5	12	25	54	HIGH DESERT CORRIDOR	0	1054	65	0	100%	0%	0%	75%	25%	0%	3	Soft	50	0.5	32
13958	26.5	26.6	28.4	0	0	0	HIGH DESERT CORRIDOR	0	6	30	0	100%	0%	0%	75%	25%	0%	1	Soft	50	0.5	6
13959	64.8	69.8	70.2	51	111	238	KOALA RD	0	4512	50	0	89%	4%	7%	64%	12%	24%	2	Soft	50	0.5	20
13960	62.9	62.9	64.8	22	48	104	HIGH DESERT CORRIDOR	0	2822	65	0	100%	0%	0%	75%	25%	0%	3	Soft	50	0.5	32
13961	28.8	28.8	30.7	0	0	1	HIGH DESERT CORRIDOR	0	10	30	0	100%	0%	0%	75%	25%	0%	1	Soft	50	0.5	6
13962	62.8	62.9	64.7	22	48	103	HIGH DESERT CORRIDOR	0	2812	65	0	100%	0%	0%	75%	25%	0%	3	Soft	50	0.5	32
13963	75.2	80.2	80.6	253	545	1174	HIGH DESERT CORR	0	26306	70	0	91%	3%	6%	64%	13%	24%	3	Soft	50	0.5	32
13964	30.2	30.3	32.1	0	0	1	HIGH DESERT CORRIDOR	0	14	30	0	100%	0%	0%	75%	25%	0%	1	Soft	50	0.5	6
13965	36.5	36.6	38.4	0	1	2	HIGH DESERT CORRIDOR	0	60	30	0	100%	0%	0%	75%	25%	0%	1	Soft	50	0.5	6
13966	66.1	70.4	70.9	57	124	266	HIGH DESERT CORRIDOR	0	9422	30	0	84%	5%	11%	66%	16%	19%	1	Soft	50	0.5	6
13967	30.2	30.3	32.1	0	0	1	HIGH DESERT CORRIDOR	0	14	30	0	100%	0%	0%	75%	25%	0%	1	Soft	50	0.5	6
13968	66.6	71.4	71.8	66	142	305	NATIONAL TRAILS HIGHWAY	0	14304	45	0	97%	1%	2%	65%	12%	23%	1	Soft	50	0.5	6
13969	56.4	61.7	62.0	15	31	68	HIGH DESERT CORRIDOR	0	4482	30	0	99%	1%	1%	64%	10%	26%	1	Soft	50	0.5	6
13970	76.6	81.6	82.0	314	676	1456	HIGH DESERT CORR	0	38726	70	0	93%	2%	5%	64%	12%	24%	3	Soft	50	0.5	32
13971	62.5	67.7	68.0	37	79	170	HIGH DESERT CORRIDOR	0	12418	30	0	96%	2%	2%	64%	11%	25%	1	Soft	50	0.5	6
13972	67.8	72.7	73.1	80	172	372	NATIONAL TRAILS HIGHWAY	0	18251	45	0	97%	1%	2%	65%	12%	23%	1	Soft	50	0.5	6
13973	75.9	79.5	80.1	236	509	1097	HIGH DESERT CORR	0	30606	70	0	91%	2%	7%	70%	16%	14%	3	Soft	50	0.5	32
13974	56.6	60.8	61.2	13	28	60	HIGH DESERT CORRIDOR	0	4572	30	0	99%	1%	1%	69%	13%	18%	1	Soft	50	0.5	6
13975	75.4	78.9	79.6	217	467	1006	HIGH DESERT CORR	0	26032	70	0	90%	3%	7%	70%	16%	14%	3	Soft	50	0.5	32
13976	62.5	67.3	67.7	35	76	163	HIGH DESERT CORRIDOR	0	12886	30	0	97%	2%	2%	66%	12%	23%	1	Soft	50	0.5	6
13977	52.5	57.7	58.0	8	17	37	HIGH DESERT CORRIDOR	0	1948	30	0	99%	0%	1%	65%	9%	26%	1	Soft	50	0.5	6
13978	50.7	55.9	56.2	6	13	28	HIGH DESERT CORRIDOR	0	2534	22	0	99%	0%	1%	64%	10%	26%	1	Soft	50	0.5	6
13979	56.8	61.6	61.9	15	31	67	HIGH DESERT CORRIDOR	0	6170	22	0	97%	1%	2%	66%	12%	22%	1	Soft	50	0.5	6
13980	68.5	73.2	73.5	86	185	399	DALE EVANS PKY	0	15141	55	0	98%	1%	1%	66%	12%	22%	2	Soft	50	0.5	20
13981	71.5	76.2	76.7	139	299	645	HIGH DESERT CORR	0	17206	65	0	96%	2%	2%	64%	14%	22%	2	Soft	50	0.5	20
13982	68.1	72.7	73.0	80	171	369	DALE EVANS PKY	0	14135	55	0	99%	1%	0%	67%	12%	21%	2	Soft	50	0.5	20
13983	57.5	64.6	64.6	22	47	102	ONTARIO HWY	0	834	65	0	100%	0%	0%	54%	0%	46%	2	Soft	50	0.5	20
13984	71.7	76.4	76.8	141	304	655	ARROW RTE	0	30024	50	0	94%	3%	3%	66%	13%	21%	2	Soft	50	0.5	20
13985	61.9	67.7	67.8	36	77	166	0	0	9018	30	0	95%	2%	3%	63%	6%	31%	3	Soft	50	0.5	32
13986	61.8	67.6	67.7	35	76	164	0	0	9018	30	0	95%	2%	3%	63%	6%	31%	2	Soft	50	0.5	20
13987	66.5	70.9	71.2	60	130	281	S HUNTS LN	0	16493	40	0	95%	2%	2%	70%	11%	19%	2	Soft	50	0.5	20
13988	62.4	66.5	66.9	31	67	144	S HUNTS LN	0	6038	40	0	95%	2%	3%	70%	12%	17%	2	Soft	50	0.5	20
13989	64.5	69.2	69.8	48	104	224	ARCHIBALD AVE	0	8623	35	0	94%	0%	6%	60%	18%	22%	1	Soft	50	0.5	6
13990	57.2	61.8	62.2	15	32	70	RECHE RD	0	1352	45	0	93%	5%	2%	67%	12%	21%	1	Soft	50	0.5	6